



Yamaha 225GETO 2003

Parts Manual

www.floodmarine.co.uk

+44 2882 246 539

Authorised Yamaha Dealers



Contents

| | |
|-------------------------------------|----|
| BOTTOM COWLING | 3 |
| BRACKET 1 | 7 |
| BRACKET 2 | 10 |
| CONTROL | 13 |
| CRANKSHAFT. PISTON | 18 |
| CYLINDER. CRANKCASE 1 | 21 |
| CYLINDER. CRANKCASE 2 | 24 |
| ELECTRICAL 1 | 26 |
| ELECTRICAL 2 | 28 |
| ELECTRICAL 3 | 31 |
| ELECTRICAL 4 | 35 |
| FUEL 1 | 36 |
| FUEL 2 | 40 |
| FUEL INJECTION NOZZLE | 41 |
| FUEL INJECTION PUMP | 44 |
| GENERATOR | 48 |
| INTAKE | 50 |
| LOWER CASING. DRIVE 1 | 52 |
| LOWER CASING. DRIVE 2 | 58 |
| METER | 60 |
| OIL PUMP | 62 |
| OIL TANK | 64 |
| POWER TRIM & TILT ASSY 1 | 67 |
| POWER TRIM & TILT ASSY 2 | 70 |
| REMOTE CONTROL ASSY | 73 |
| REMOTE CONTROL BOX | 78 |
| REPAIR KIT 1 | 79 |
| REPAIR KIT 2 | 81 |
| STARTING MOTOR | 83 |
| STEERING GUIDE | 85 |
| TOP COWLING | 86 |
| UPPER CASING | 88 |

Bottom Cowling

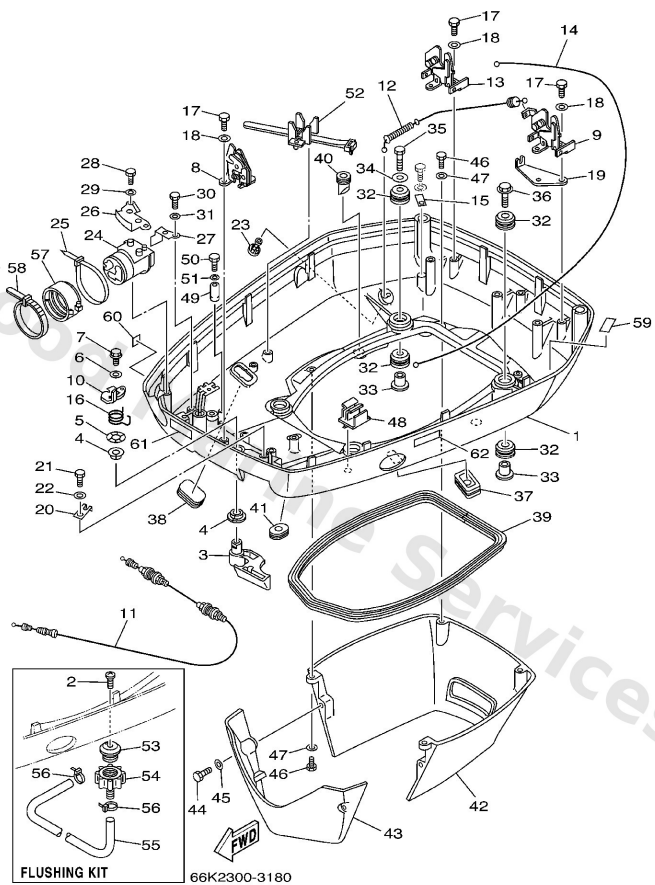

| Ref | Part | |
|-----|--|-------------------------|
| 1 | 61A-42711-05-8D Cowling, Bottom 1 | Buy now |
| 2 | 90169-05M00 Screw truss head tapping FLUSHING KIT | Buy now |
| 3 | 61A-42815-01-8D Lever, Clamp | Buy now |
| 4 | 90386-13M88 Bush(6r3) | Buy now |
| 5 | 90206-13M10 Washer, wave (6e5) | Buy now |
| 6 | 90201-06M30 Washer, plate (6a1) | Buy now |
| 7 | 90109-06M50 Bolt(61a) | Buy now |
| 8 | 6R3-42824-00 Base, clamp lever | Buy now |
| 9 | 6R3-42811-01 Stay | Buy now |
| 10 | 6R3-42816-00 Lever, clamp | Buy now |
| 11 | 6R3-42850-10 Wire, complete | Buy now |
| 12 | 61A-42850-01 Wire Complete | Buy now |
| 13 | 6R3-42811-10 Stay | Buy now |
| 14 | 61A-42850-20 Wire, complete | Buy now |
| 15 | 682-44117-00 Bracket 1 | Buy now |

Bottom Cowling

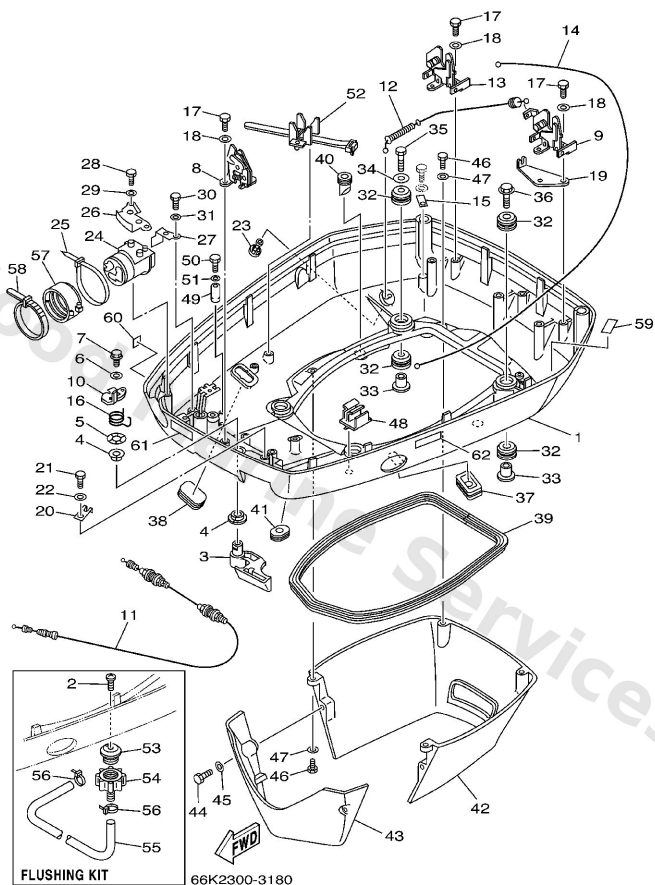

E5

| Ref | Part | |
|-----|--|-------------------------|
| 16 | 6R3-42813-00 Spring, clamp lever | Buy now |
| 17 | 97095-06016 Bolt, hexagon deep recess | Buy now |
| 18 | 92995-06600 Washer, plain (646) | Buy now |
| 19 | 6N7-42828-00 Plate, clamp | Buy now |
| 20 | 6R3-42828-00 Plate, clamp | Buy now |
| 21 | 97095-06010 Bolt | Buy now |
| 23 | 6E5-44391-00 Nipple, hose | Buy now |
| 24 | 61A-42725-31 Grommet | Buy now |
| 25 | 90465-13M30 Clamp | Buy now |
| 26 | 61A-42738-02-5B Plate, fitting | Buy now |
| 27 | 64D-42738-10-5B Plate, fitting | Buy now |
| 30 | 97095-06012 Bolt(gh1) | Buy now |
| 32 | 90480-22M81 Grommet | Buy now |
| 33 | 90387-08M37 Collar (6e5) | Buy now |
| 34 | 90201-08M54 Washer, plate (6e5) | Buy now |

Bottom Cowling

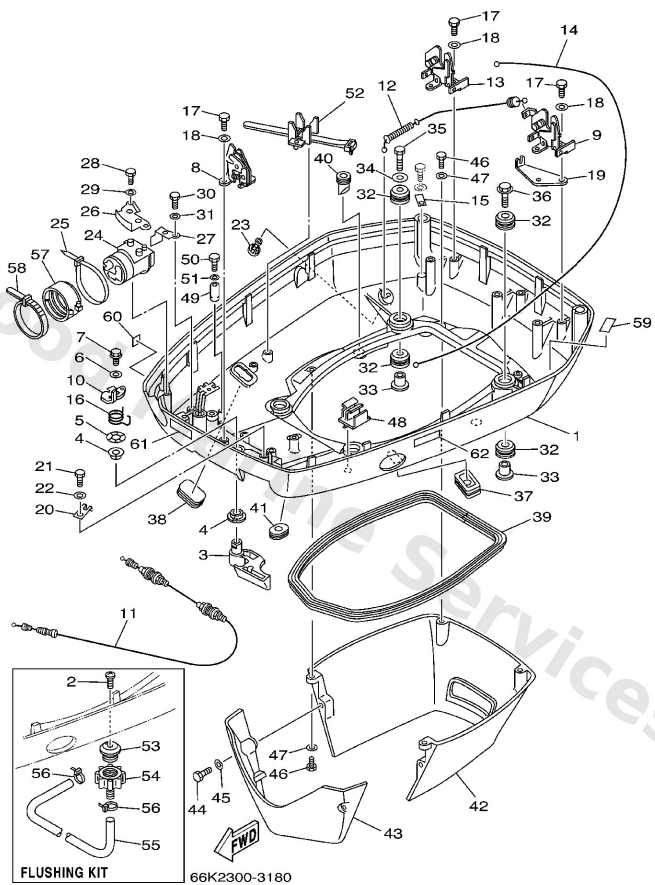

| Ref | Part | |
|-----|---|-------------------------|
| 35 | 97075-08035 Bolt(70w) | Buy now |
| 36 | 90119-08M22 Bolt, with washer | Buy now |
| 37 | 688-42726-10 Grommet | Buy now |
| 38 | 6H4-42726-00 Grommet | Buy now |
| 39 | 61A-42716-00 Rubber seal 1 | Buy now |
| 40 | 61A-42717-00 Rubber, seal 2 | Buy now |
| 41 | 61A-42727-00 Grommet | Buy now |
| 42 | 61A-42741-01-8D Apron | Buy now |
| 43 | 61A-42771-01-8D Apron | Buy now |
| 44 | 97095-06030 Bolt(jf7) | Buy now |
| 46 | 97095-06020 Bolt(7u8) | Buy now |
| 48 | 6E5-82594-00 Clamp | Buy now |
| 49 | 6E5-82588-00 Plate | Buy now |
| 52 | 688-82594-00 Clamp | Buy now |
| 53 | 6R3-12572-00 Adapter FLUSHING KIT | Buy now |

Bottom Cowling

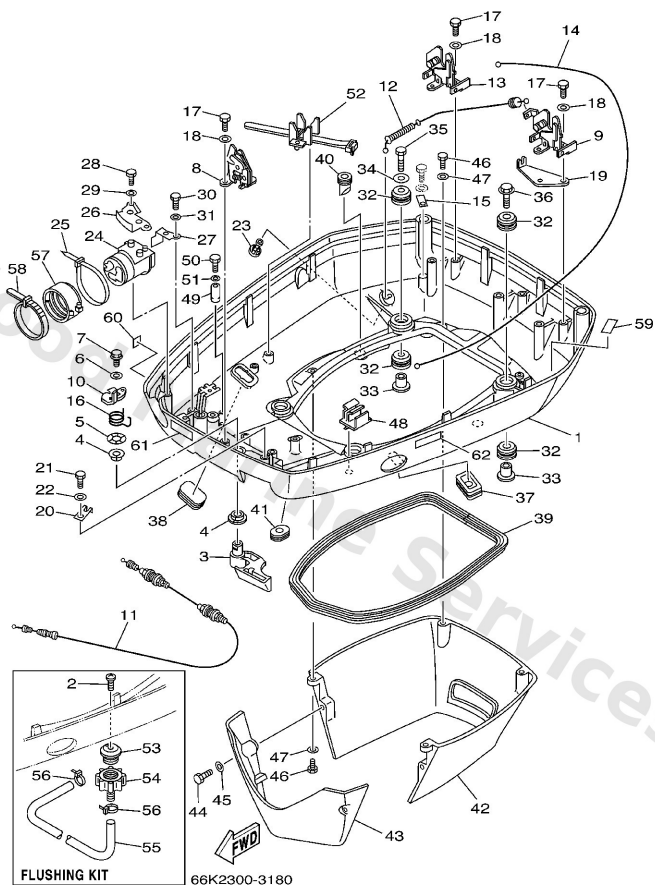

E5

| Ref | Part | |
|-----|---|-------------------------|
| 54 | 6R3-12580-00 Joint assembly FLUSHING KIT | Buy now |
| 55 | 90445-11M36 Hose (I700) FLUSHING KIT | Buy now |
| 56 | 90465-11M10 Clamp FLUSHING KIT | Buy now |
| 57 | 68F-42753-00 Fastner | Buy now |
| 58 | 90464-20258 Clamp | Buy now |
| 59 | 6K7-42791-00 Mark 1 | Buy now |
| 60 | 6A1-28176-00 Label Caution | Buy now |
| 61 | 65L-2415E-60 Label, Caution | Buy now |
| 62 | 6E3-8257H-00 Plate Mark | Buy now |

Bracket 1

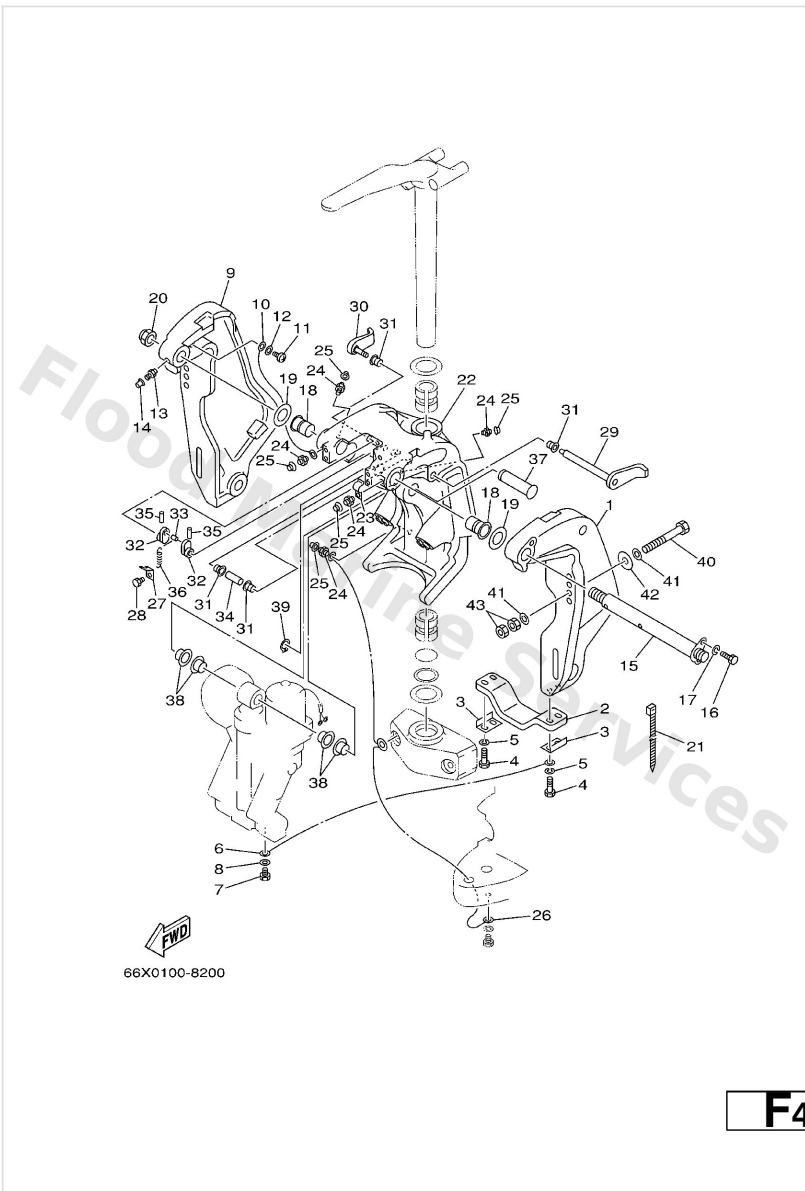

| Ref | Part | |
|-----|--|-------------------------|
| 1 | 64E-43111-02-8D Bracket, clamp | Buy now |
| 2 | 6G5-45251-02 Anode | Buy now |
| 3 | 6G5-44526-00 Plate | Buy now |
| 4 | 97095-06030 Bolt(jf7) | Buy now |
| 5 | 92995-06100 Washer(6a1) | Buy now |
| 6 | 6E5-82148-00 Wire, lead 5 | Buy now |
| 7 | 97095-06010 Bolt | Buy now |
| 8 | 92995-06600 Washer, plain (646) | Buy now |
| 9 | 64E-43112-02-8D Bracket, clamp | Buy now |
| 11 | 97880-06012 Screw, pan head(62j) | Buy now |
| 12 | 92990-06600 Washer, plain (646) | Buy now |
| 13 | 93700-06M03 Nipple, grease(6a1) | Buy now |
| 14 | 663-45119-00 Cap, grease nipple AP | Buy now |
| 15 | 64E-43131-01 Bolt, clamp bracket | Buy now |
| 16 | 97095-08020 Bolt, hexagon | Buy now |

Bracket 1

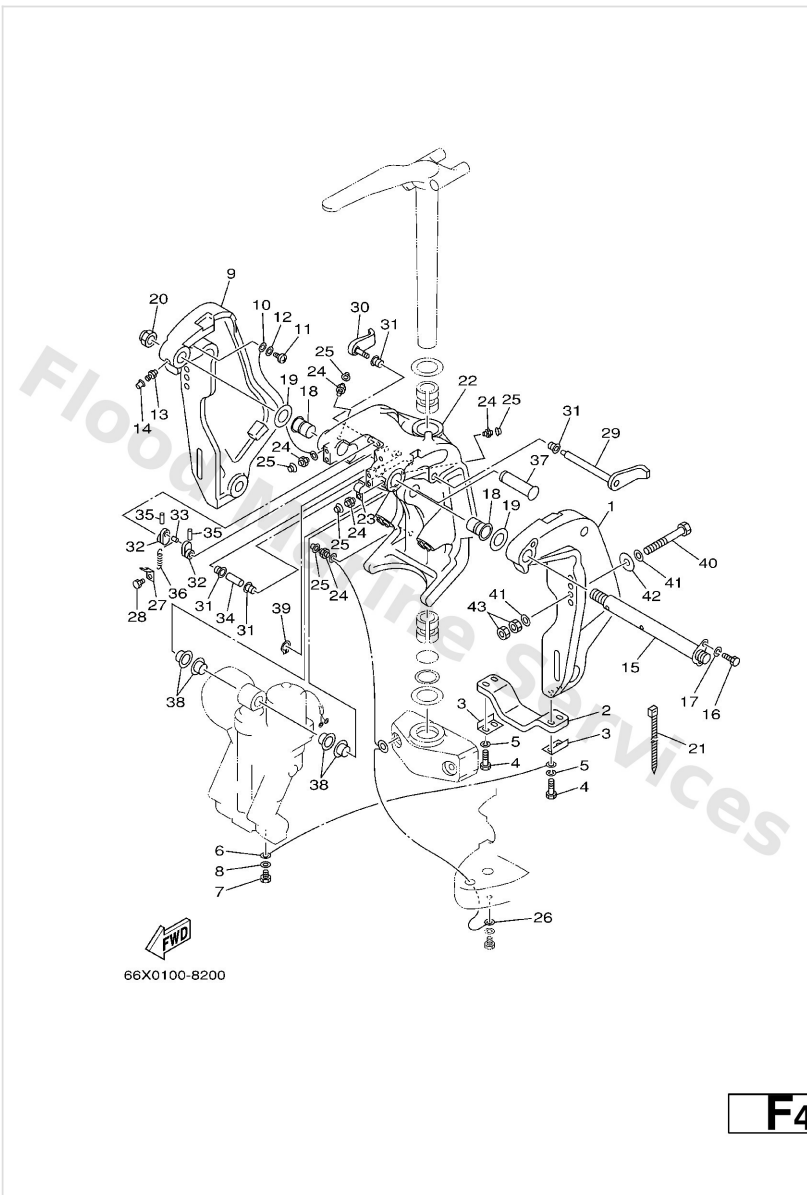

| Ref | Part | |
|-----|---|-------------------------|
| 17 | 92995-08100 Ybs67-8 washer, spring | Buy now |
| 18 | 90386-25M31 Bushing (6e5) | Buy now |
| 19 | 90201-26M59 Washer, plate (6e5) | Buy now |
| 20 | 90185-22M11 Nut, self-locking | Buy now |
| 21 | 90465-11M10 Clamp | Buy now |
| 22 | 64E-43311-10-8D Bracket, swivel | Buy now |
| 23 | 90465-08M63 Clamp(61u) | Buy now |
| 26 | 66K-82149-00 Wire, lead 3 | Buy now |
| 27 | 6G5-43144-00 Hook, spring | Buy now |
| 29 | 6G5-43181-02 Lever, tilt stop 1 | Buy now |
| 30 | 6G5-43185-02 Lever, tilt stop 2 | Buy now |
| 31 | 90386-10M16 Bushing (688) | Buy now |
| 32 | 6G5-43148-00 Collar, distance | Buy now |
| 33 | 90249-06M19 Pin(6e5) | Buy now |
| 34 | 90387-10M05 Collar(6e5) | Buy now |

Bracket 1

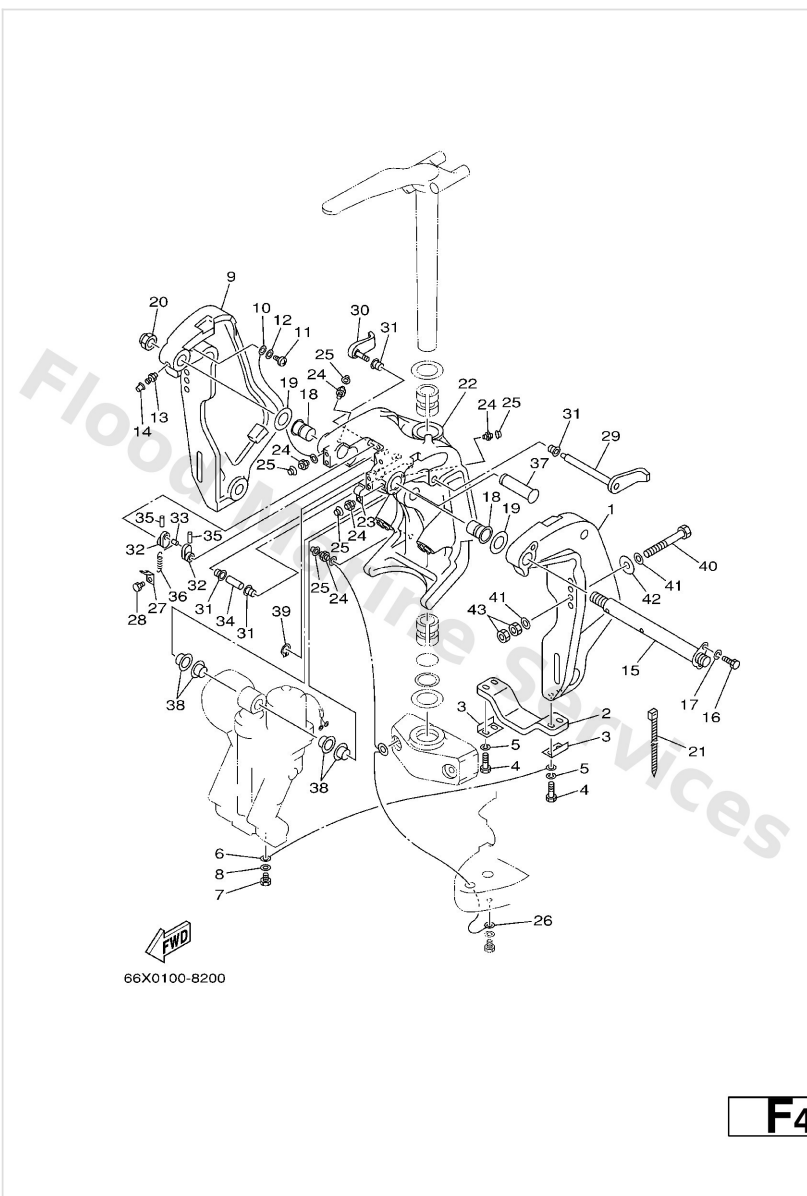

| Ref | Part | |
|-----|--|-------------------------|
| 35 | 91690-30020 Pin, spring (6h4) | Buy now |
| 36 | 90506-14M24 Spring, tension(6e5) | Buy now |
| 37 | 64E-43126-00 Pin, upper shock mount | Buy now |
| 38 | 90386-22M98 Bush(61u) | Buy now |
| 39 | 93410-22M11 Circlip(61u) | Buy now |
| 40 | 90101-12M05 Bolt (l:130mm) | Buy now |
| 41 | 90201-13M01 Washer, plate(6e5) | Buy now |
| 42 | 90201-12M05 Washer, plate(663) | Buy now |
| 43 | 95380-12600 Nut (707) | Buy now |

Bracket 2

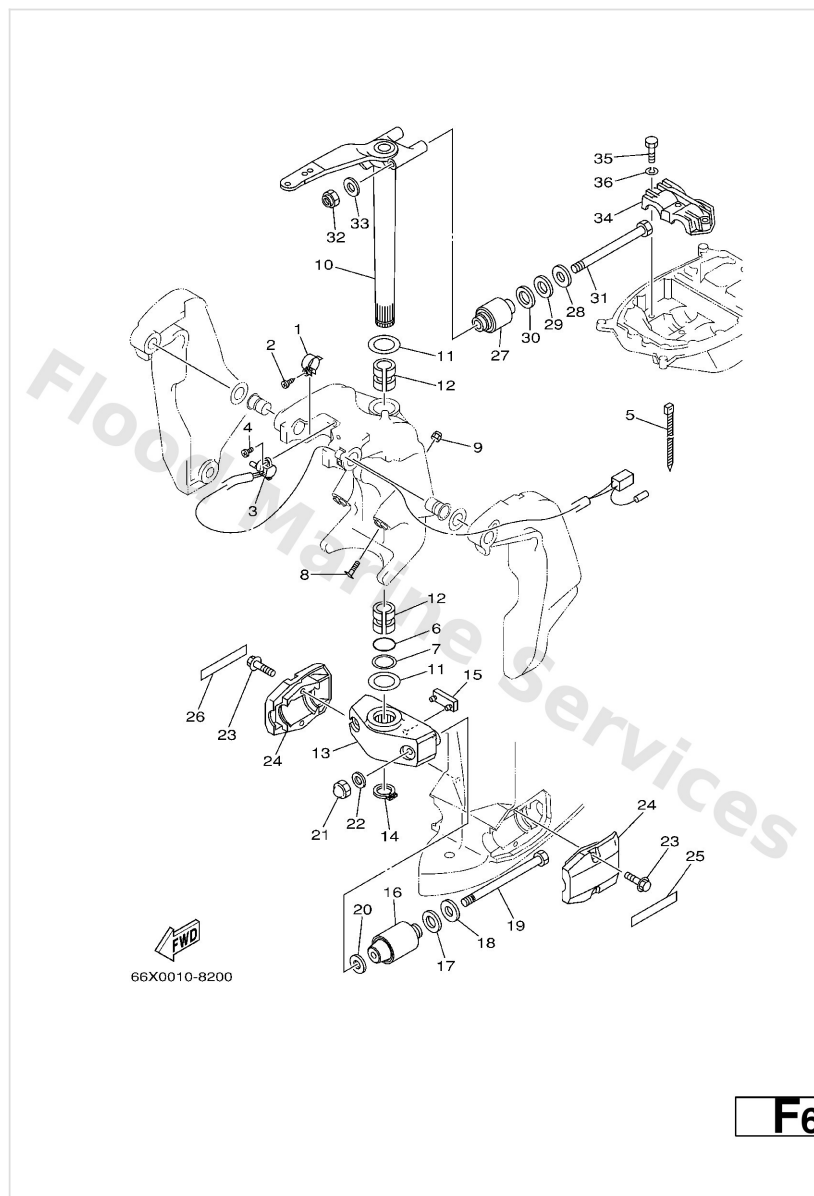

| Ref | Part | |
|-----|--|-------------------------|
| 1 | 64E-43139-02 Cam, trim sender (with screw) | Buy now |
| 2 | 97780-60525 Screw, tapping(65j) | Buy now |
| 3 | 64E-83672-02 Trim sender | Buy now |
| 4 | 97885-06016 Screw, pan head(6b0) | Buy now |
| 5 | 90465-11M10 Clamp | Buy now |
| 6 | 93210-37MH7 O-ring(61u) | Buy now |
| 7 | 90202-40M47 Washer, plate(61a) | Buy now |
| 8 | 64E-43376-00 Bolt, thrust receiver | Buy now |
| 9 | 95780-10300 Nut, nylon (6e5) | Buy now |
| 10 | 66K-42510-00-8D Steering bracket assembly | Buy now |
| 11 | 90201-38M60 Washer, plate (6e5) | Buy now |
| 12 | 90386-38M32 Bush(6e5) | Buy now |
| 13 | 66K-44551-00-8D Housing, lower mount rubber | Buy now |
| 14 | 93410-37M04 Circlip (6e5) | Buy now |
| 15 | 6E5-44575-00 Damper, lower mount rubber | Buy now |

Bracket 2

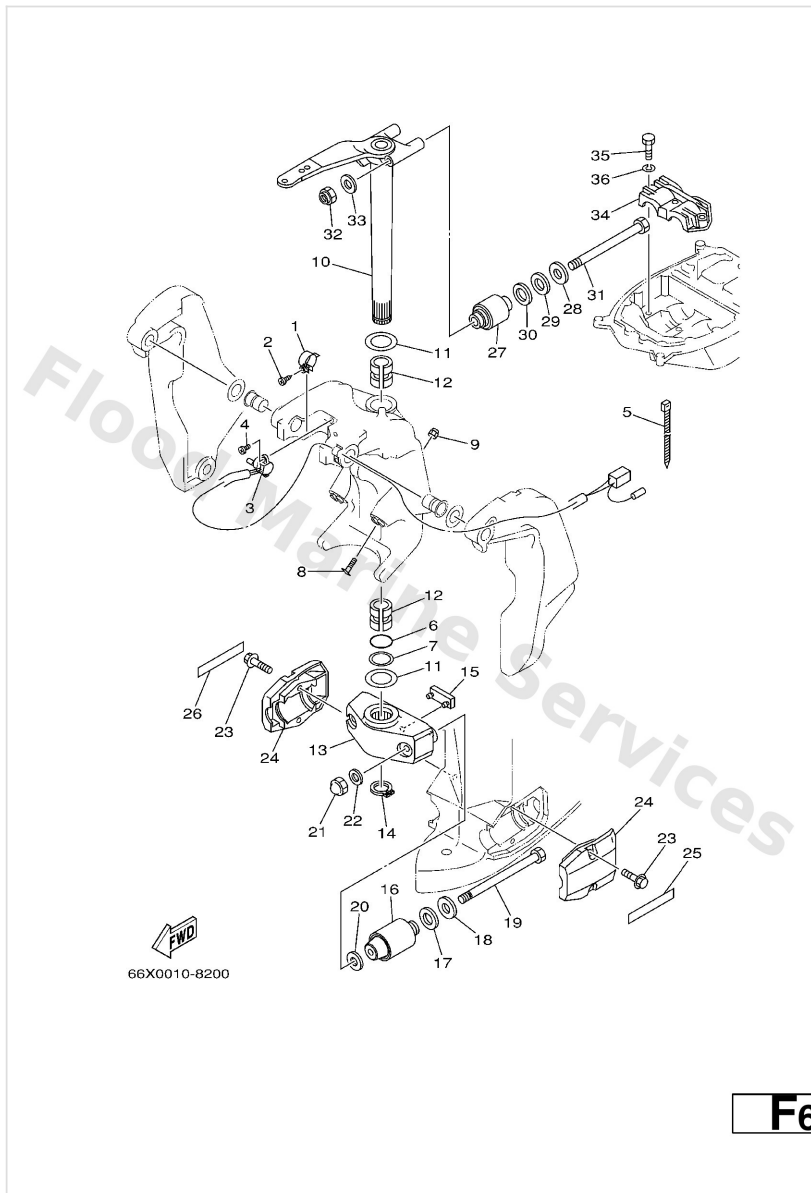

| Ref | Part | |
|-----|---|-------------------------|
| 16 | 66K-44555-00-94 Mount damper, lower side | Buy now |
| 17 | 90202-32M19 Washer, plate (6e5) | Buy now |
| 18 | 90201-16M55 Washer, plate (6e5) | Buy now |
| 19 | 90109-14M80 Bolt | Buy now |
| 20 | 90201-15M58 Washer, plate (6e5) | Buy now |
| 21 | 95380-14800 Nut, crown (6e5) | Buy now |
| 22 | 92995-14600 Washer (6e5) | Buy now |
| 23 | 90101-10M70 Bolt(6j9) | Buy now |
| 24 | 66K-44553-00-NA Cover, lower mount | Buy now |
| 25 | 65N-43155-N0 Mark 1 | Buy now |
| 26 | 65N-43156-N0 Mark 2 | Buy now |
| 27 | 66K-44514-00-94 Mount damper, upper side | Buy now |
| 28 | 90201-16M01 Washer, plate(61a) | Buy now |
| 29 | 90202-28M46 Washer, plate(61a) | Buy now |
| 30 | 90201-28M01 Washer, plate(61a) | Buy now |

Bracket 2

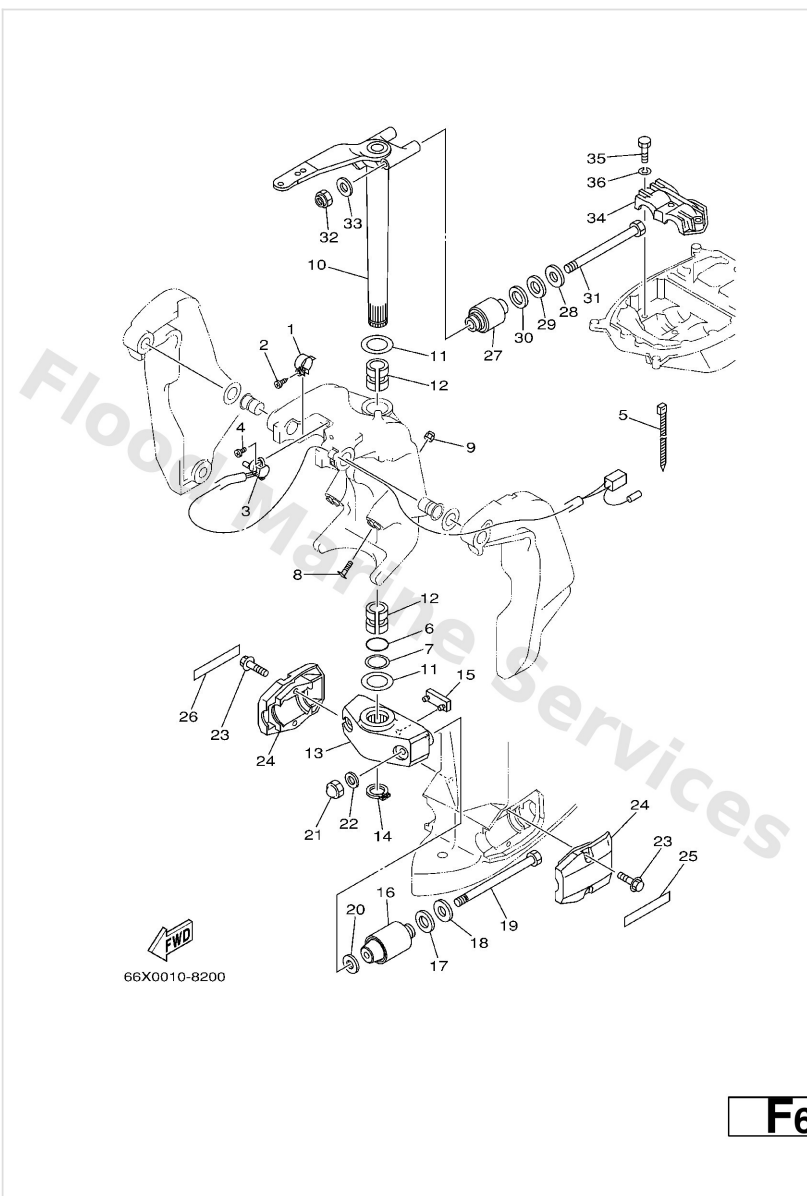

| Ref | Part | |
|-----|---|-------------------------|
| 31 | 90109-14M10 Bolt | Buy now |
| 32 | 90185-14M00 Nut, self-locking(61a) | Buy now |
| 34 | 61A-44511-00-94 Cover, upper mount | Buy now |
| 35 | 97095-10045 Bolt(64d) | Buy now |
| 36 | 92995-10600 Washer, plate | Buy now |

Control

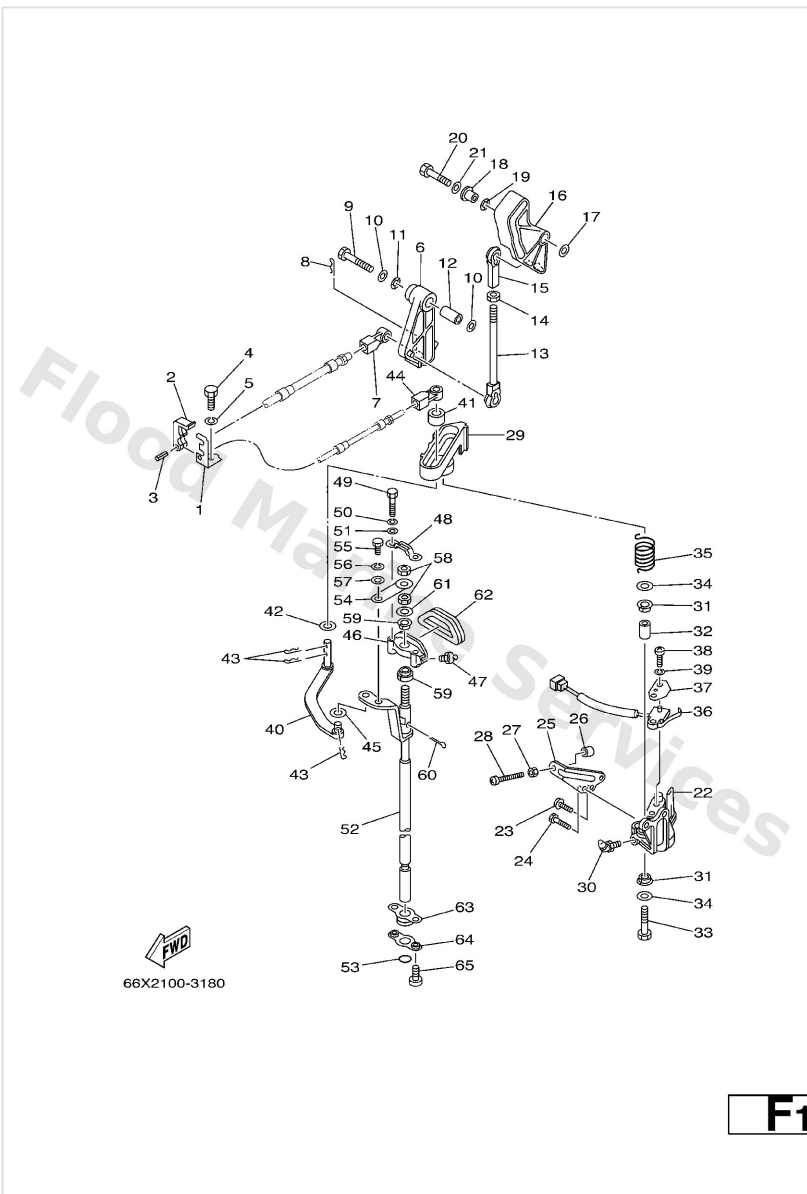

| Ref | Part | |
|-----|---|-------------------------|
| 1 | 65L-48531-00 Bracket Remote Control 1 | Buy now |
| 2 | 663-48538-00 Clamp, cable 1 | Buy now |
| 3 | 91690-30010 Pin, spring (663) | Buy now |
| 4 | 97095-08020 Bolt, hexagon | Buy now |
| 5 | 92995-08100 Ybs67-8 washer, spring | Buy now |
| 6 | 65L-41632-01 Lever, magneto control | Buy now |
| 7 | 6E5-48344-00 Cable end, remote control | Buy now |
| 8 | 90468-18008 Clip 620436610000 | Buy now |
| 9 | 97013-08045 Bolt | Buy now |
| 10 | 92990-08200 Ybs66-8 washer, plain | Buy now |
| 11 | 90206-12M00 Washer, wave (676) | Buy now |
| 12 | 90387-08M16 Collar | Buy now |
| 13 | 61A-41237-00 Joint, link | Buy now |
| 14 | 95380-05600 Nut, hexagon (663) | Buy now |
| 15 | 682-41237-00 Joint, link 2 | Buy now |

Control

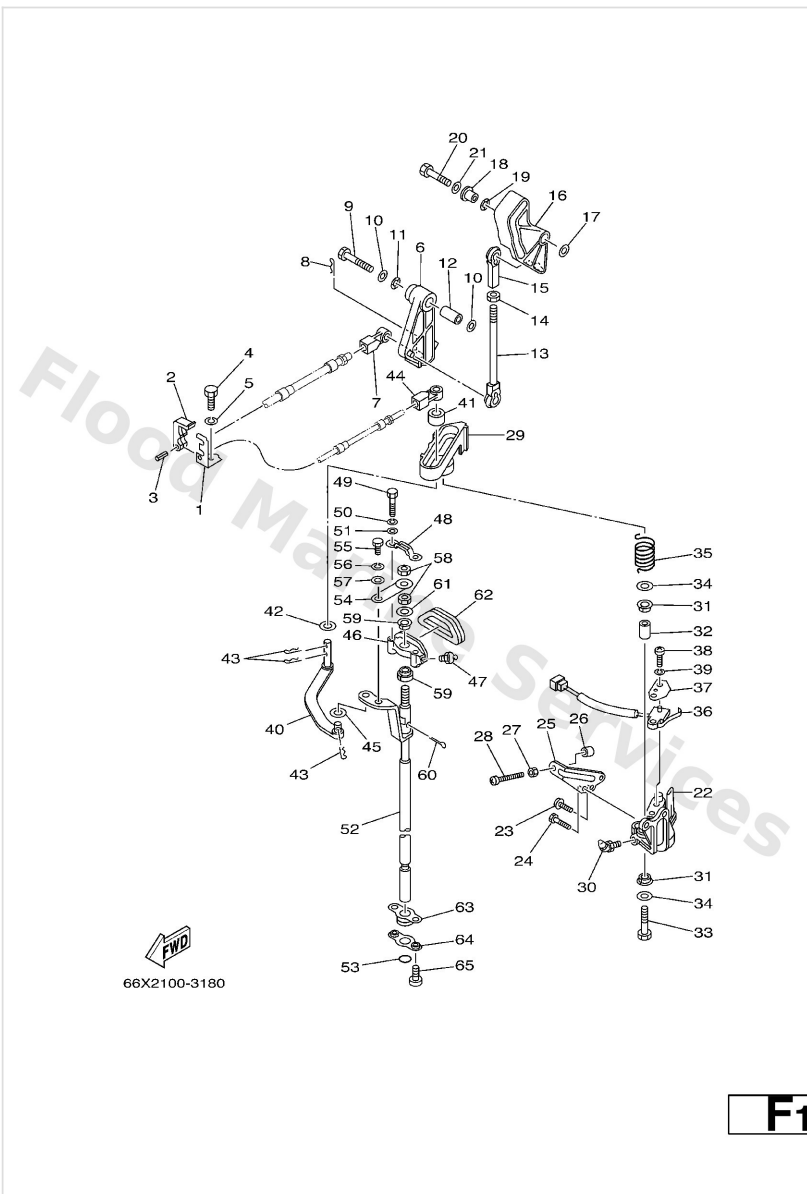

| Ref | Part | |
|-----|---|-------------------------|
| 16 | 66K-41213-00 Cam, Accel | Buy now |
| 17 | 90201-06M31 Washer (6a0) | Buy now |
| 18 | 90387-06M29 Coller (6a0) | Buy now |
| 19 | 90206-10M04 Washer, wave (676) | Buy now |
| 20 | 97013-06030 Bolt | Buy now |
| 21 | 92903-06600 Washer, plain (646) | Buy now |
| 22 | 61A-44117-01-1S Bracket | Buy now |
| 23 | 90159-05M25 Screw,pan head (646) | Buy now |
| 24 | 97095-06020 Bolt(7u8) | Buy now |
| 25 | 69L-42744-00 Stay | Buy now |
| 26 | 688-44194-00 Cap | Buy now |
| 27 | 95380-06600 Nut(661) | Buy now |
| 28 | 90157-06M11 Screw, pan head(697) | Buy now |
| 29 | 61A-44176-00-1S Bracket | Buy now |
| 30 | 93700-06M01 Nipple, grease(61a) | Buy now |

Control

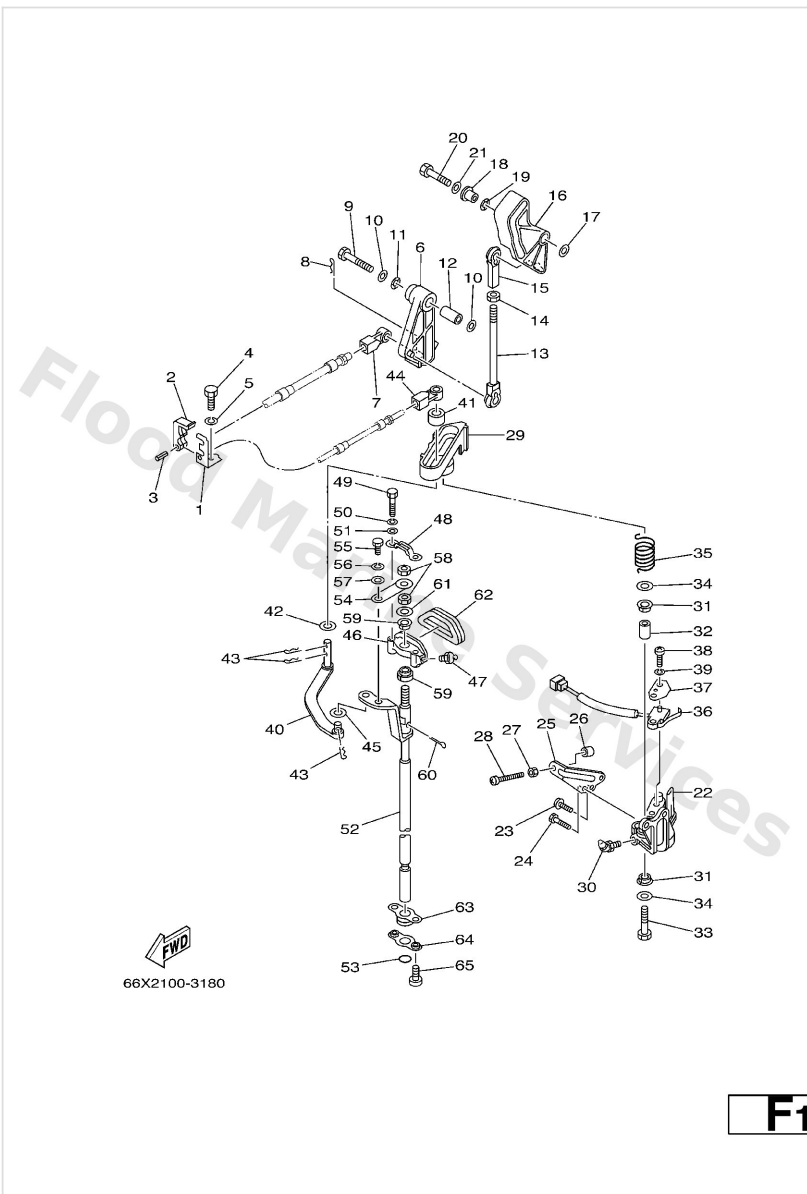

| Ref | Part | |
|-----|--|-------------------------|
| 31 | 90386-12069 Bush(666) | Buy now |
| 32 | 90387-08M09 Collar(61a) | Buy now |
| 33 | 97095-08035 Bolt(70w) | Buy now |
| 34 | 92995-08200 Ybs66-8 washer, plain | Buy now |
| 35 | 90508-20M31 Spring, torsion(61a) | Buy now |
| 36 | 61A-8259F-00 Switch assembly | Buy now |
| 37 | 61A-82588-01 Plate | Buy now |
| 38 | 97885-04016 Screw, panhead (796) | Buy now |
| 39 | 92995-04100 Ybs67-4 washer, spring | Buy now |
| 40 | 61A-44121-00 Lever, shift rod | Buy now |
| 41 | 6E5-44122-00 Bushing, shift rod lever | Buy now |
| 42 | 90202-08M20 Washer, plate (6e5) | Buy now |
| 45 | 90202-06007 Washer plate 626441880000 | Buy now |
| 46 | 61A-44118-00-8D Bracket | Buy now |
| 47 | 93700-06M03 Nipple, grease(6a1) | Buy now |

Control

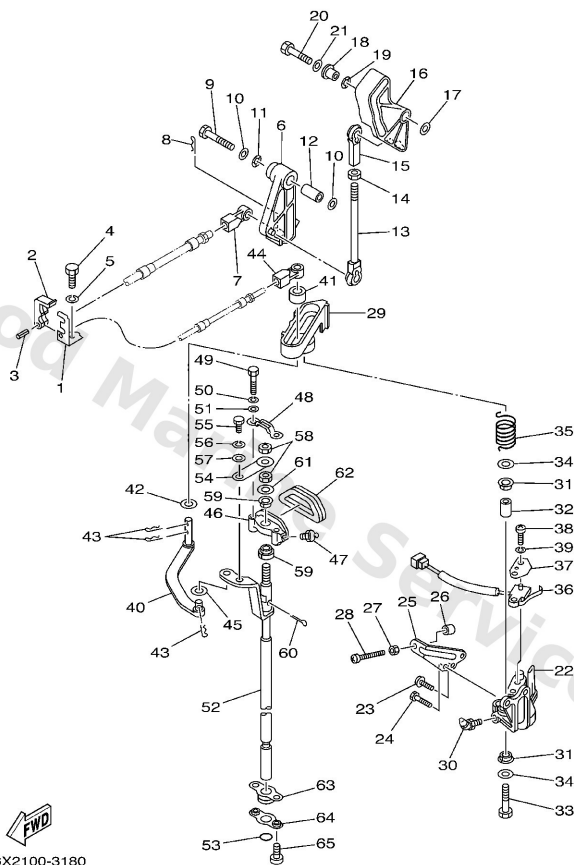

F1

| Ref | Part | |
|-----|--|-------------------------|
| 48 | 61A-44116-00 Spring | Buy now |
| 49 | 97095-06030 Bolt(jf7) | Buy now |
| 50 | 92995-06100 Washer(6a1) | Buy now |
| 51 | 92995-06600 Washer, plain (646) | Buy now |
| 52 | 66K-44120-00 Handle Gear Shift assembly | Buy now |
| 53 | 93210-09165 O-ring | Buy now |
| 54 | 61A-44112-00 Stay, handle gear shift | Buy now |
| 55 | 97013-06012 Bolt(gh1) | Buy now |
| 56 | 92903-06100 Washer(6a1) | Buy now |
| 58 | 95313-08600 Nut(6l2) | Buy now |
| 59 | 90386-90M90 Bush(61a) | Buy now |
| 60 | 91490-20012 Pin, cotter (648) | Buy now |
| 61 | 90201-09M02 Washer, plate(61a) | Buy now |
| 62 | 61A-15315-00 Seal, crankcase | Buy now |
| 63 | 61A-42724-00 Grommet | Buy now |

Control

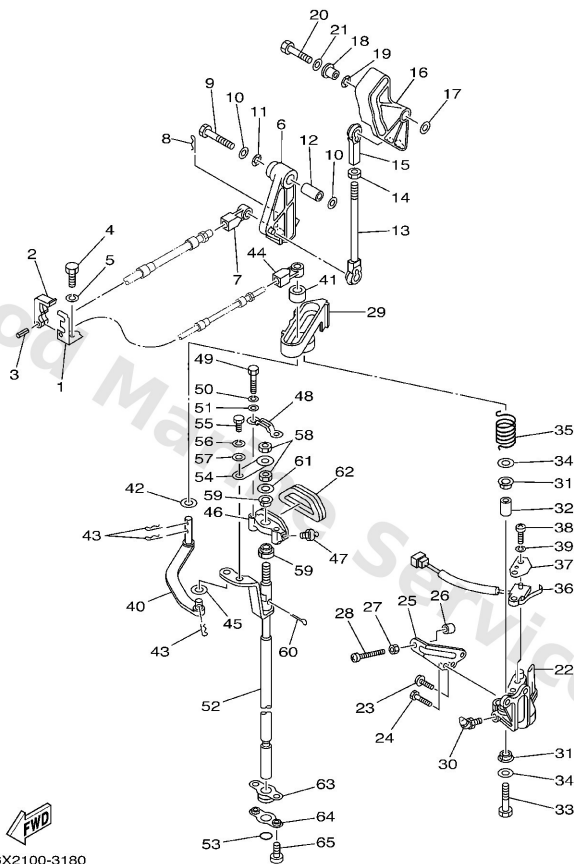

| Ref | Part | |
|-----|---|-------------------------|
| 64 | 61A-44138-00 Washer | Buy now |
| 65 | 97885-06008 Screw, pan head(6a3) | Buy now |

Crankshaft. Piston

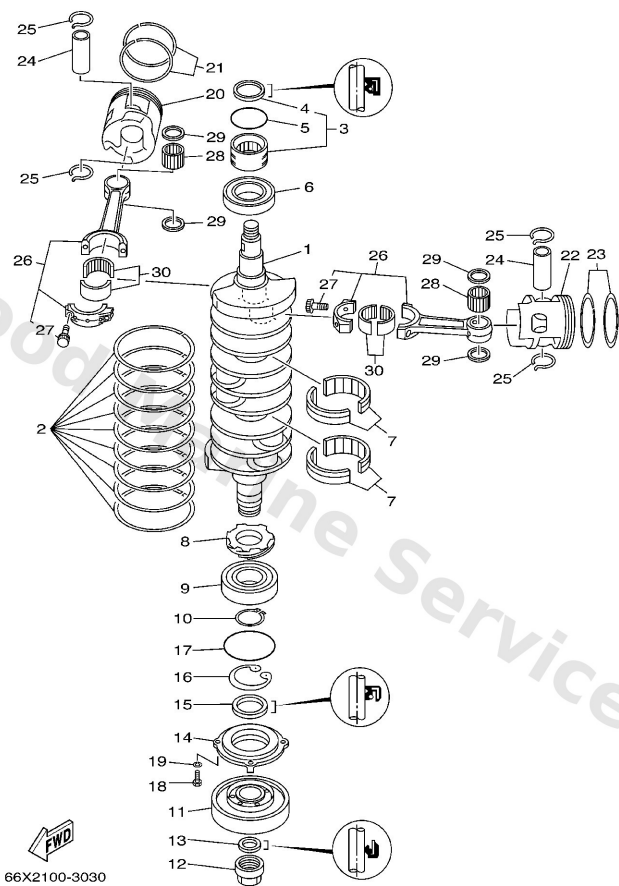

B1

| Ref | Part | |
|-----|--|-------------------------|
| 1 | 61A-11411-00 Crankshaft | Buy now |
| 2 | 61A-11447-00 Seal, crank | Buy now |
| 3 | 93311-940V0 Bearing, cylindrical(61a) | Buy now |
| 4 | 93102-40M38 Oil seal(61a) | Buy now |
| 5 | 93210-54M54 O-ring (6g1) | Buy now |
| 6 | 93306-209U1 Bearing(61a) | Buy now |
| 7 | 93310-959U0 Bearing, cylindrical(61a) | Buy now |
| 8 | 61A-11536-00 Gear, drive | Buy now |
| 9 | 93306-308U0 Bearing(61a) | Buy now |
| 10 | 93410-40M03 Circlip(n02) | Buy now |
| 11 | 61A-11586-01 Pulley, crankshaft balance | Buy now |
| 12 | 61A-11555-01 Nut, crankshaft 1 | Buy now |
| 13 | 93104-22M07 Oil seal(61a) | Buy now |
| 14 | 61A-15359-00-94 Housing, oil seal | Buy now |
| 15 | 93102-40M36 Oil seal | Buy now |

Crankshaft. Piston

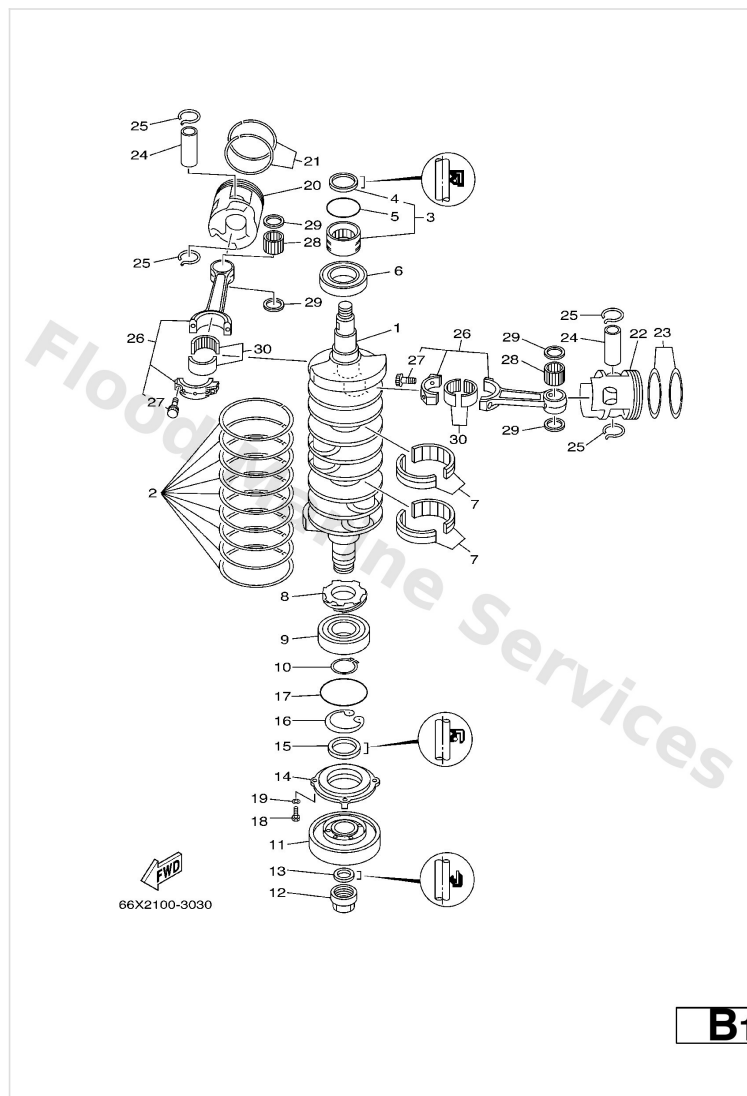

| Ref | Part | |
|-----|--|-------------------------|
| 16 | 93420-61M07 Circlip(61a) | Buy now |
| 17 | 93210-81MA6 O-ring(61a) | Buy now |
| 18 | 97095-06020 Bolt(7u8) | Buy now |
| 19 | 92995-06100 Washer(6a1) | Buy now |
| 20 | 69L-11631-00-85 Piston (std) | Buy now |
| 20 | 69L-11635-00 Piston (0.25mm o/s) AP | Buy now |
| 20 | 69L-11636-00 Piston (0.50mm o/s) AP | Buy now |
| 21 | 64D-11603-01 Piston ring set (std) | Buy now |
| 21 | 64D-11604-01 Piston ring set (0.25mm o/s) AP | Buy now |
| 21 | 64D-11605-01 Piston ring set (0.50mm o/s) AP | Buy now |
| 22 | 69L-11642-00-85 Piston 2 (std) | Buy now |
| 22 | 69L-11645-00 Piston 2 (0.25mm o/s) AP | Buy now |
| 22 | 69L-11646-00 Piston 2 (0.50mm o/s) AP | Buy now |
| 24 | 61A-11633-02 Pin, piston | Buy now |
| 25 | 61A-11634-00 Clip, piston pin | Buy now |

Crankshaft. Piston

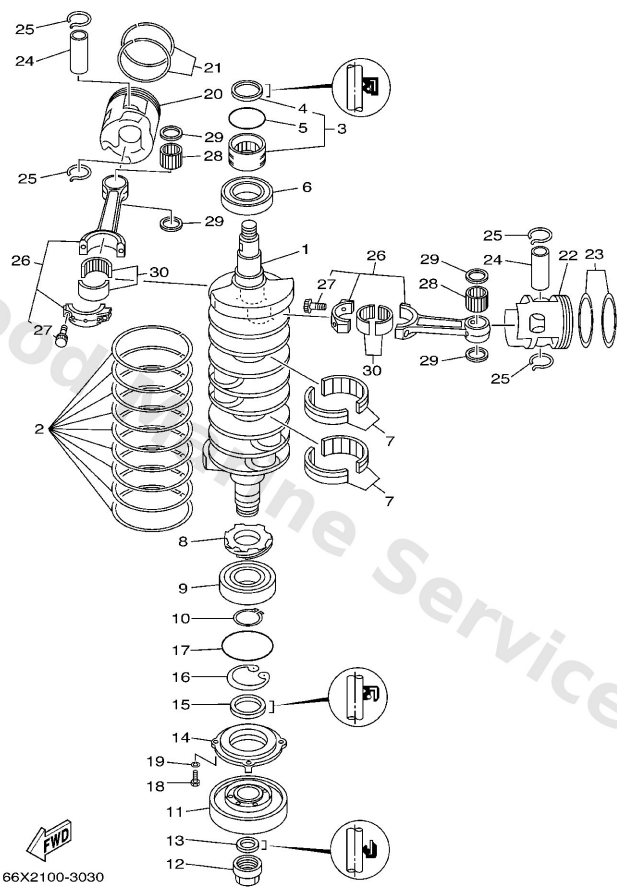

B1

| Ref | Part | |
|-----|--|-------------------------|
| 26 | 66K-11650-00 Connecting rod kit | Buy now |
| 27 | 90109-09001 Bolt | Buy now |
| 28 | 93310-326V4 Bearing, cylindrical(61a) | Buy now |
| 29 | 90201-26M03 Washer, plate(61a) | Buy now |
| 30 | 93310-840U1 Bearing | Buy now |

Cylinder. Crankcase 1

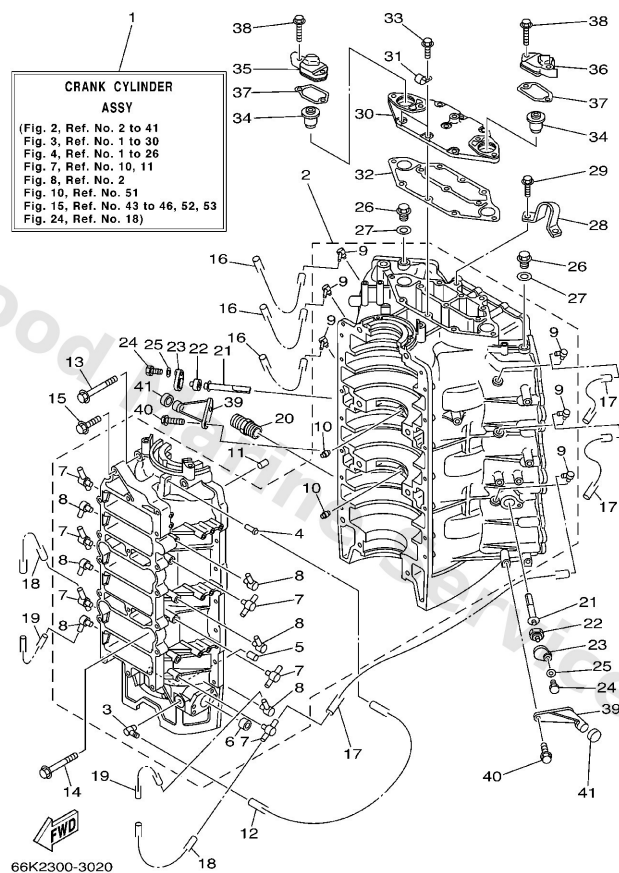

A6

| Ref | Part | |
|-----|--|-------------------------|
| 3 | 6E5-11372-01 Nipple, hose | Buy now |
| 4 | 624-14485-00 Pipe, joint | Buy now |
| 5 | 90384-06M07 Bush, bimetal formed(6r3) | Buy now |
| 6 | 90383-16M01 Bush, formed(61a) | Buy now |
| 7 | 6F6-11372-00 Nipple, hose | Buy now |
| 8 | 650-11372-00 Nipple, hose | Buy now |
| 10 | 663-11518-01 Lock, bearing | Buy now |
| 11 | 93608-12063 Pin, dowel (626) | Buy now |
| 12 | 90445-07M11 Hose (I770) | Buy now |
| 13 | 90105-10M62 Bolt, washer based(61a) | Buy now |
| 14 | 90105-10M75 Bolt, washer based(65j) | Buy now |
| 15 | 90119-06M13 Bolt, with washer (682) | Buy now |
| 16 | 90445-07M44 Hose (I390) | Buy now |
| 17 | 90445-07M40 Hose (I390) | Buy now |
| 18 | 90445-07MA6 Hose (I200) | Buy now |

Cylinder. Crankcase 1

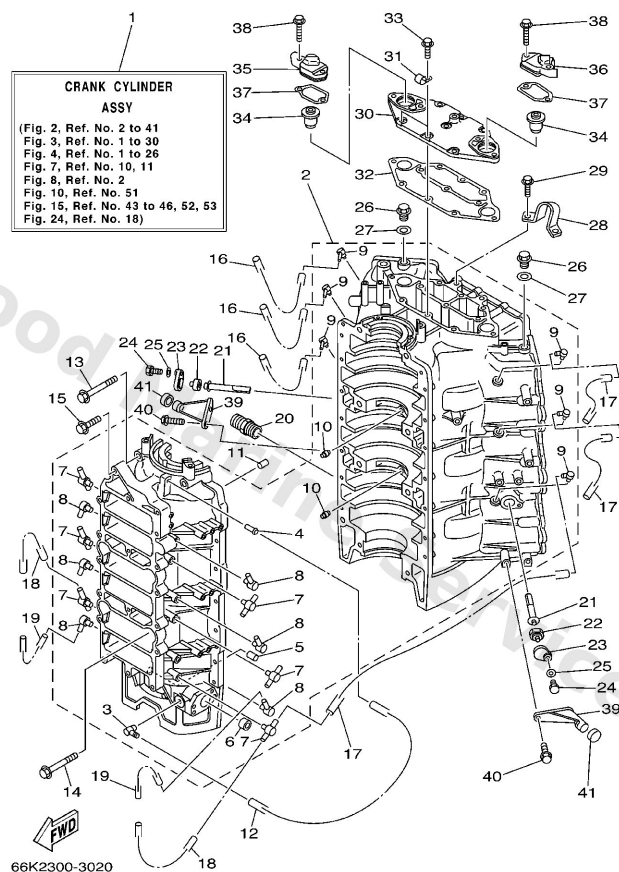

A6

| Ref | Part | |
|-----|--|-------------------------|
| 20 | 6G5-12581-00 Joint, hose | Buy now |
| 21 | 61A-11325-00 Anode | Buy now |
| 22 | 6H3-11328-00 Grommet, anode | Buy now |
| 24 | 97013-06016 Bolt, hexagon deep recess | Buy now |
| 25 | 92903-06600 Washer, plain (646) | Buy now |
| 26 | 90340-14M00 Plug, straight screw(62y) | Buy now |
| 27 | 90430-14115 Gasket (663) | Buy now |
| 28 | 6E5-11119-01 Hanger, engine | Buy now |
| 29 | 90119-08MA3 Bolt, with washer | Buy now |
| 30 | 61A-11371-00-1S Cover | Buy now |
| 31 | 90465-06M86 Clamp | Buy now |
| 32 | 61A-11381-A0 Gasket 1 | Buy now |
| 33 | 90119-06MA2 Bolt, with washer | Buy now |
| 34 | 6E5-12411-30 Thermostat | Buy now |
| 35 | 61A-12413-00-1S Cover, thermostat | Buy now |

Cylinder. Crankcase 1

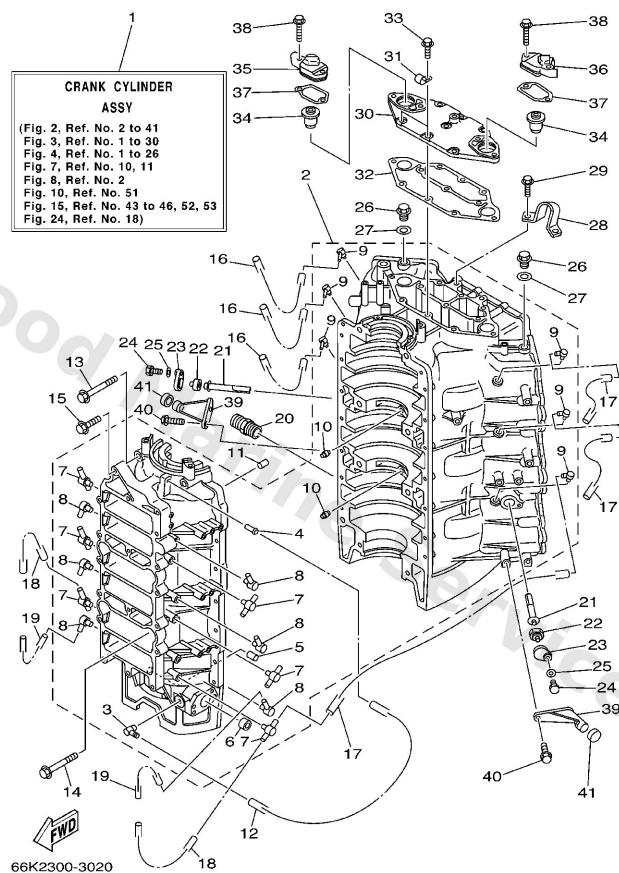

A6

| Ref | Part | |
|-----|--|-------------------------|
| 36 | 61A-12413-10-1S Cover, thermostat | Buy now |
| 37 | 61A-12414-A0 Gasket, cover | Buy now |
| 38 | 90119-06MA5 Bolt, with washer | Buy now |
| 39 | 6E5-42761-00-1S Stopper | Buy now |
| 41 | 68F-44533-00 Damper, upper mount rubber | Buy now |

Cylinder. Crankcase 2

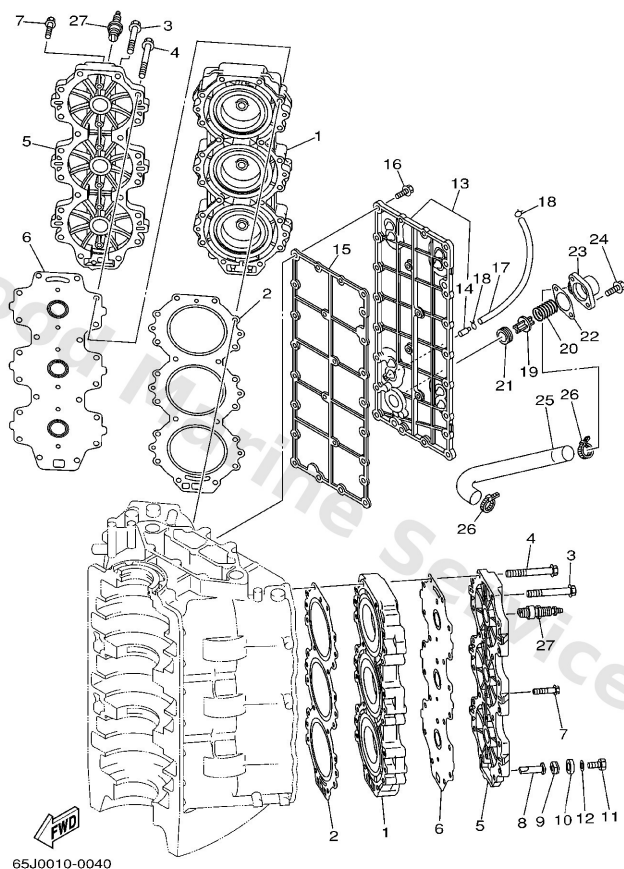

B3

| Ref | Part | |
|-----|---|-------------------------|
| 1 | 62J-11111-01-1S Head, cylinder 1 | Buy now |
| 2 | 69L-11181-00 Gasket, cylinder head 1 | Buy now |
| 3 | 90119-08MA5 Bolt, with washer | Buy now |
| 4 | 90119-08M99 Bolt, with washer | Buy now |
| 5 | 61A-11191-00-1S Cover, cylinder head 1 | Buy now |
| 6 | 61A-11193-A1 Gasket, head cover 1 | Buy now |
| 7 | 90119-06MA5 Bolt, with washer | Buy now |
| 8 | 6J8-11325-00 Anode | Buy now |
| 9 | 6H3-11328-00 Grommet, anode | Buy now |
| 10 | 6H3-11327-00-1S Cover, anode | Buy now |
| 11 | 97013-06016 Bolt, hexagon deep recess | Buy now |
| 12 | 92903-06600 Washer, plain (646) | Buy now |
| 13 | 61A-41113-00-1S Outer cover, exhaust | Buy now |
| 14 | 650-24378-00 Pipe, joint 2 | Buy now |
| 15 | 61A-41112-A0 Gasket, exhaust inner cover | Buy now |

Cylinder. Crankcase 2

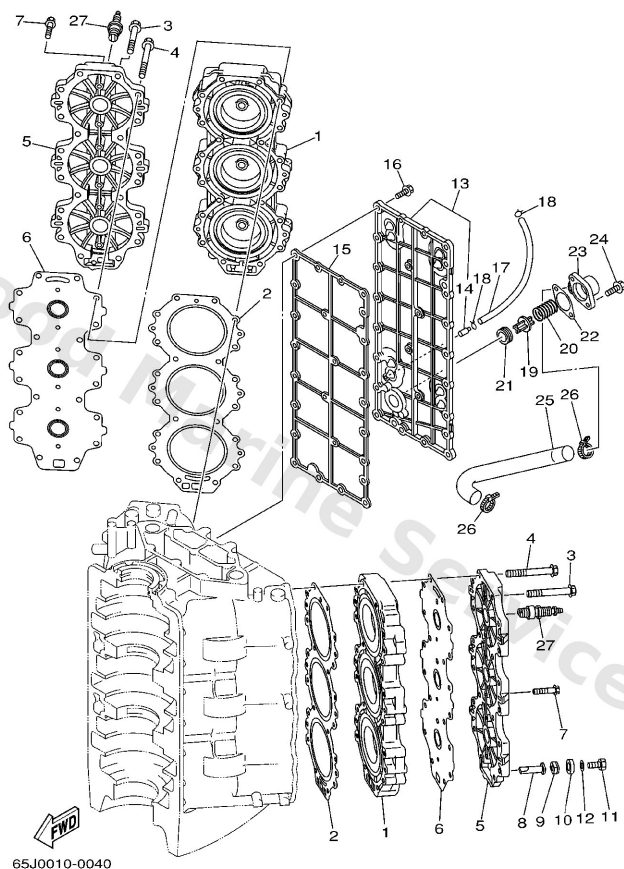

B3

| Ref | Part | |
|-----|--|-------------------------|
| 16 | 90119-06MA3 Bolt, with washer | Buy now |
| 17 | 90445-09M25 Hose (I1500) | Buy now |
| 18 | 90467-08004 Clip, pipe 6162435600 | Buy now |
| 19 | 6G5-12416-00 Valve, pressure control | Buy now |
| 20 | 90501-16M11 Spring, compression (688) | Buy now |
| 21 | 90480-20M05 Grommet (688) | Buy now |
| 22 | 6G5-11382-A1 Gasket 2 | Buy now |
| 23 | 6G5-11372-00-1S Cover, bypass 2 | Buy now |
| 24 | 90119-06MA2 Bolt, with washer | Buy now |
| 25 | 61A-12576-00 Hose 1 | Buy now |
| 26 | 90465-13M18 Clamp | Buy now |
| 27 | 94702-00309 Plug, spark (br9hs-10) | Buy now |

Electrical 1

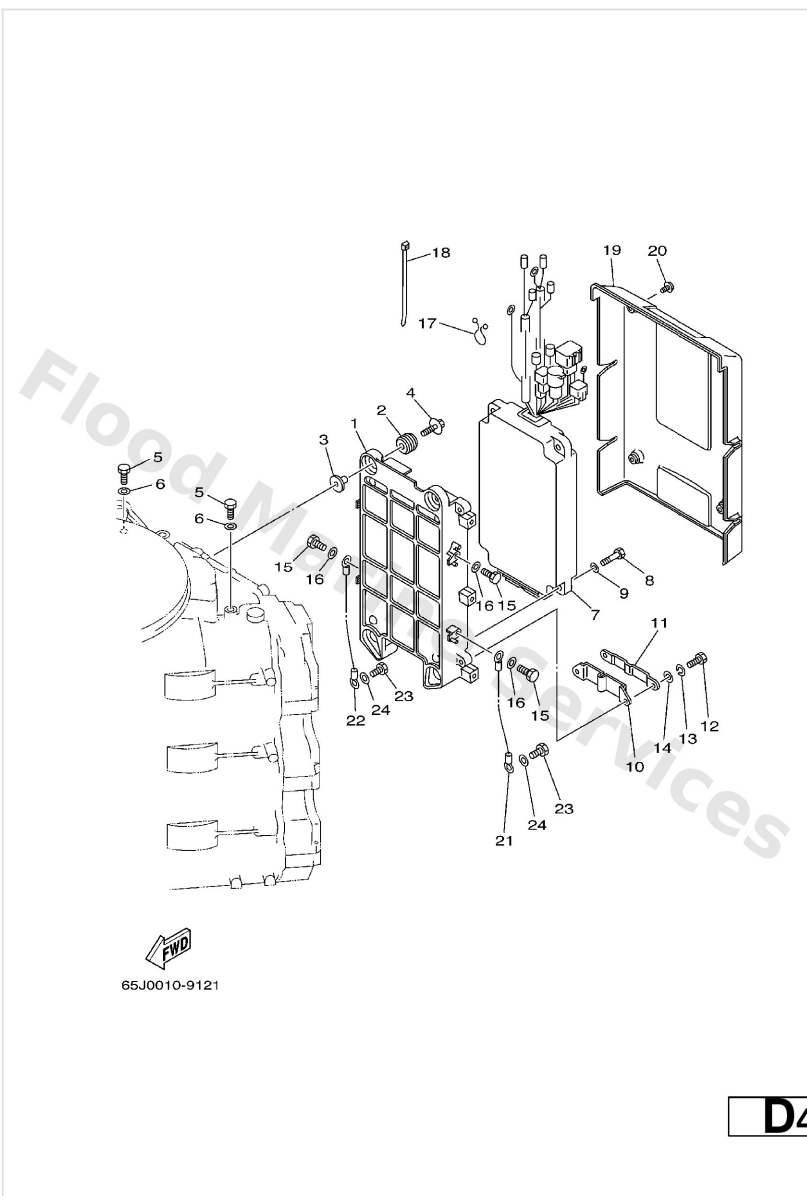

| Ref | Part | |
|-----|--|-------------------------|
| 1 | 61A-85542-01-94 Bracket | Buy now |
| 2 | 90480-09M12 Grommet (6a0) | Buy now |
| 3 | 90387-06M03 Collar (676) | Buy now |
| 4 | 90119-06M28 Bolt, With Washer | Buy now |
| 5 | 97013-06016 Bolt, hexagon deep recess | Buy now |
| 6 | 92903-06600 Washer, plain (646) | Buy now |
| 7 | 66K-85540-01 C.d.i. Unit assembly | Buy now |
| 8 | 97013-06025 Bolt(62y) | Buy now |
| 10 | 61A-85548-00 Holder | Buy now |
| 11 | 61A-85525-00 Cover | Buy now |
| 12 | 97095-06016 Bolt, hexagon deep recess | Buy now |
| 13 | 92995-06100 Washer(6a1) | Buy now |
| 14 | 92995-06600 Washer, plain (646) | Buy now |
| 15 | 97013-06014 Bolt(gj3) | Buy now |
| 17 | 90464-15M11 Clamp (3y2) | Buy now |

Electrical 1

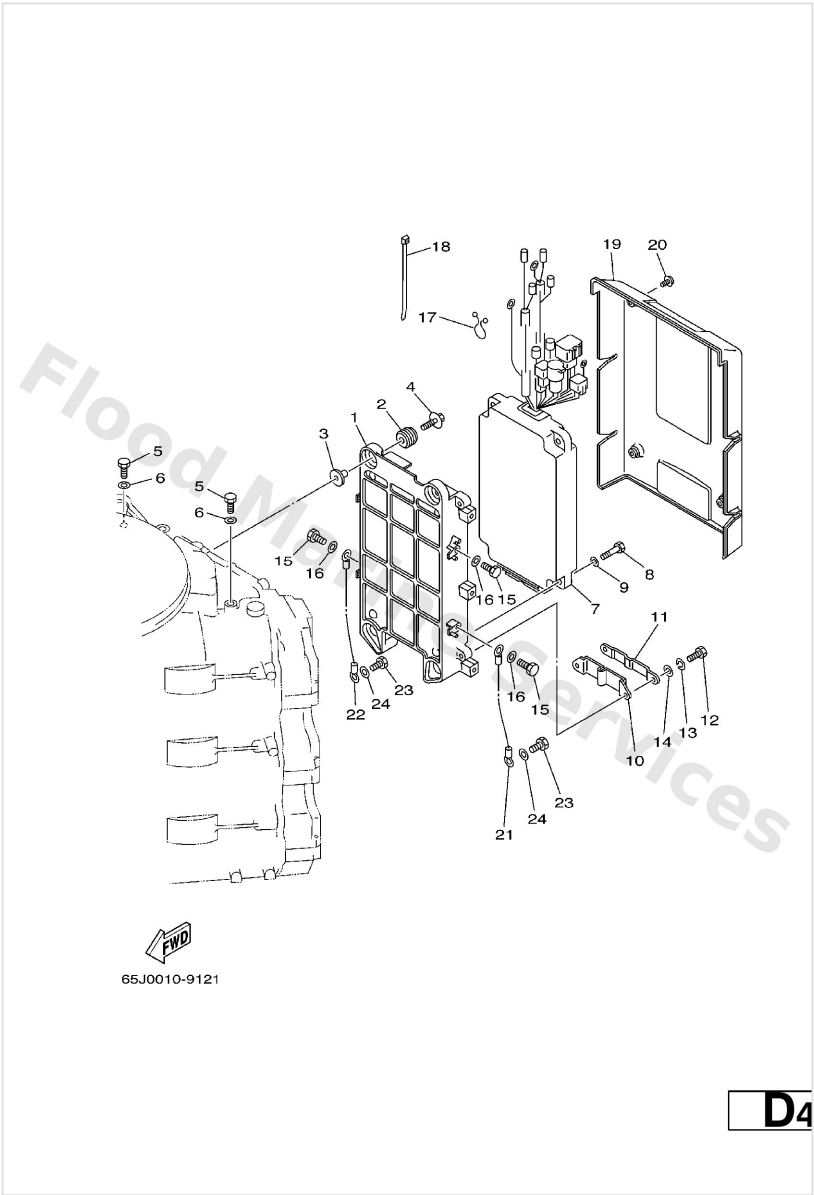

| Ref | Part | |
|-----|--|-------------------------|
| 18 | 90465-11M52 Clamp(6e7) | Buy now |
| 19 | 61A-85537-00 Cover | Buy now |
| 20 | 90159-06M03 Screw (6g5) | Buy now |
| 21 | 61A-82519-00 Wire, Earth Lead | Buy now |
| 22 | 6G0-82519-00 Wire, earth lead | Buy now |
| 23 | 97095-06012 Bolt(gh1) | Buy now |

Electrical 2

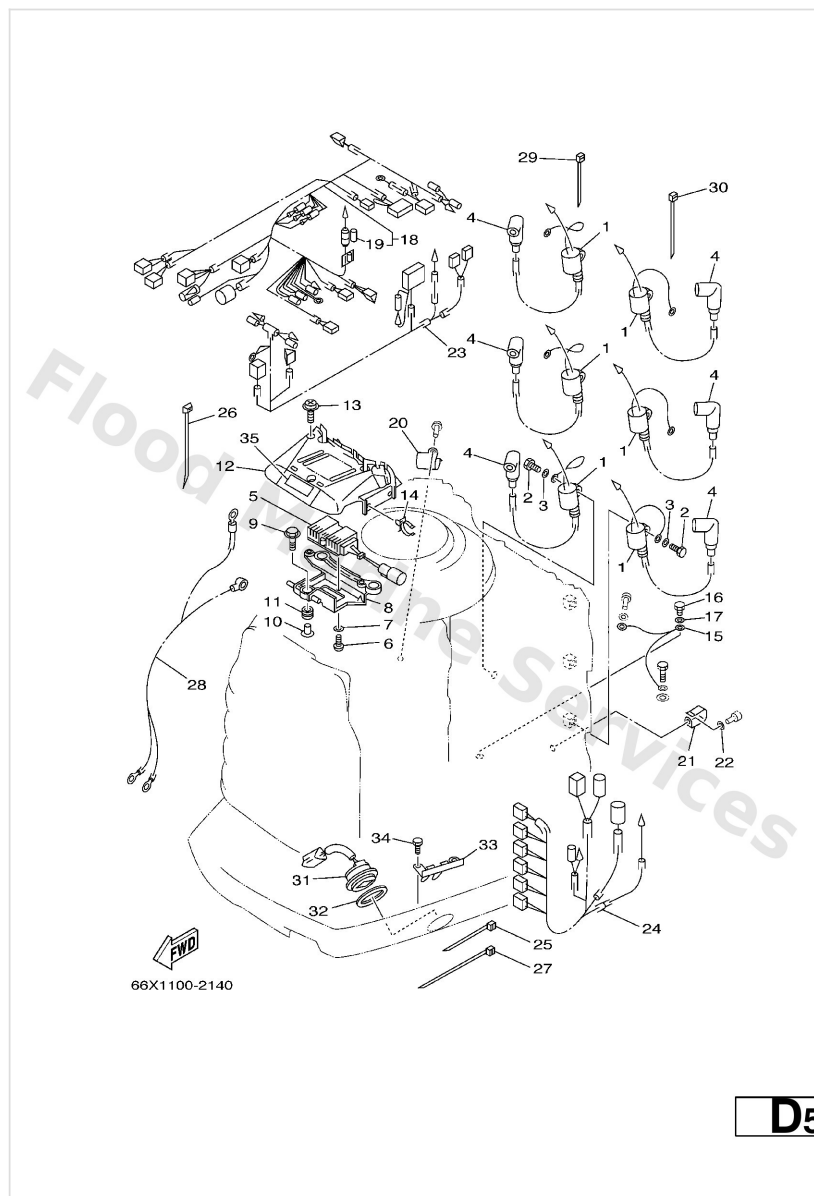

| Ref | Part | |
|-----|---|-------------------------|
| 1 | 61A-85570-00 Ignition coil assembly | Buy now |
| 2 | 97013-06020 Bolt(62y) | Buy now |
| 3 | 92903-06600 Washer, plain (646) | Buy now |
| 4 | 6E3-82370-21 Plug cap assembly | Buy now |
| 5 | 65L-85370-00 Resistor assembly | Buy now |
| 6 | 97885-05010 Screw, pan head(62x) | Buy now |
| 7 | 92995-05600 Washer, plain (646) | Buy now |
| 8 | 65L-81915-00-94 Plate, Regulator Fitting | Buy now |
| 9 | 90119-06M65 Bolt, with washer | Buy now |
| 10 | 90387-06M60 Collar (6h3) | Buy now |
| 11 | 90480-10M23 Grommet(6k7) | Buy now |
| 12 | 65L-81916-00 Cover, Terminal | Buy now |
| 13 | 90159-06M03 Screw (6g5) | Buy now |
| 14 | 90464-19M45 Clamp(65j) | Buy now |
| 15 | 61A-82531-00 Wire, lead | Buy now |

Electrical 2

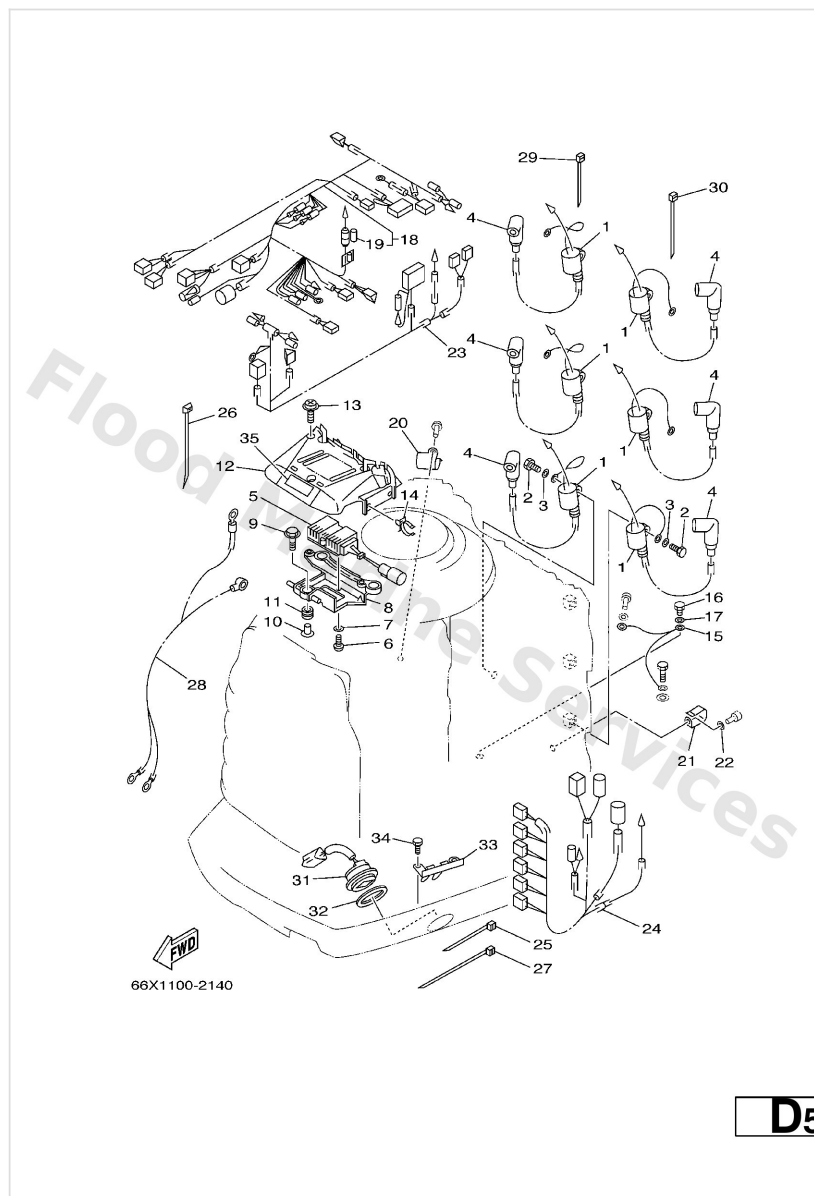

| Ref | Part | |
|-----|---|-------------------------|
| 16 | 97095-06012 Bolt(gh1) | Buy now |
| 17 | 92995-06600 Washer, plain (646) | Buy now |
| 18 | 66K-82590-10 14 - | Buy now |
| 19 | 705-82151-00 Fuse (30a) | Buy now |
| 20 | 90465-08M89 Clamp | Buy now |
| 21 | 90465-05M87 Clamp | Buy now |
| 23 | 65L-8259M-00 Wire Harness assembly 2 | Buy now |
| 24 | 65L-8259N-01 Wire Harness assembly 3 | Buy now |
| 25 | 90465-11M10 Clamp | Buy now |
| 26 | 90465-11M52 Clamp(6e7) | Buy now |
| 27 | 90465-13M18 Clamp | Buy now |
| 28 | 66K-82105-00 Battery Cable | Buy now |
| 31 | 61A-82563-00 Trim & tilt switch assembly | Buy now |
| 32 | 6E5-82587-00 Gasket | Buy now |
| 33 | 61A-83614-00 Bracket | Buy now |

Electrical 2

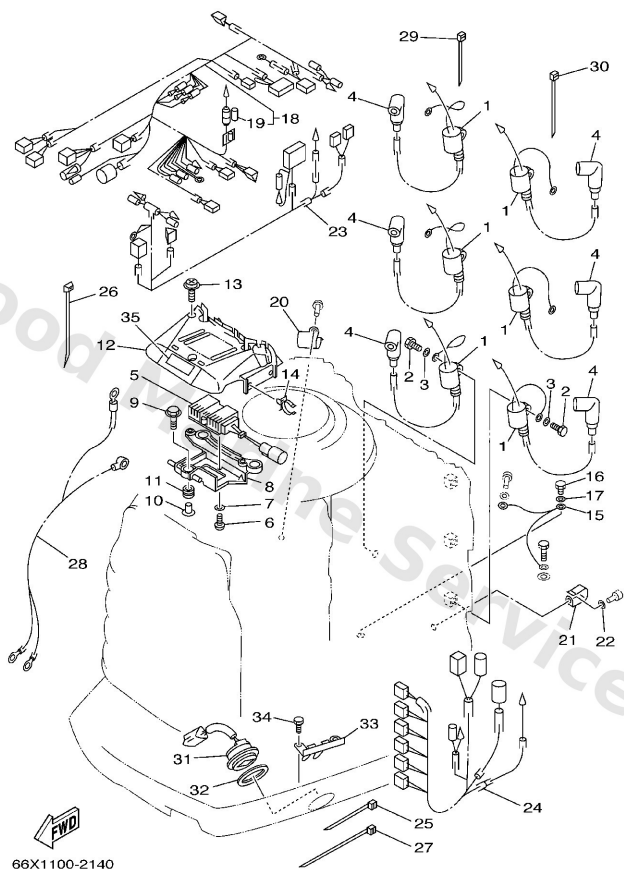

| Ref | Part | |
|-----|--|-------------------------|
| 35 | 65L-83625-50 Mark 5 | Buy now |

Electrical 3

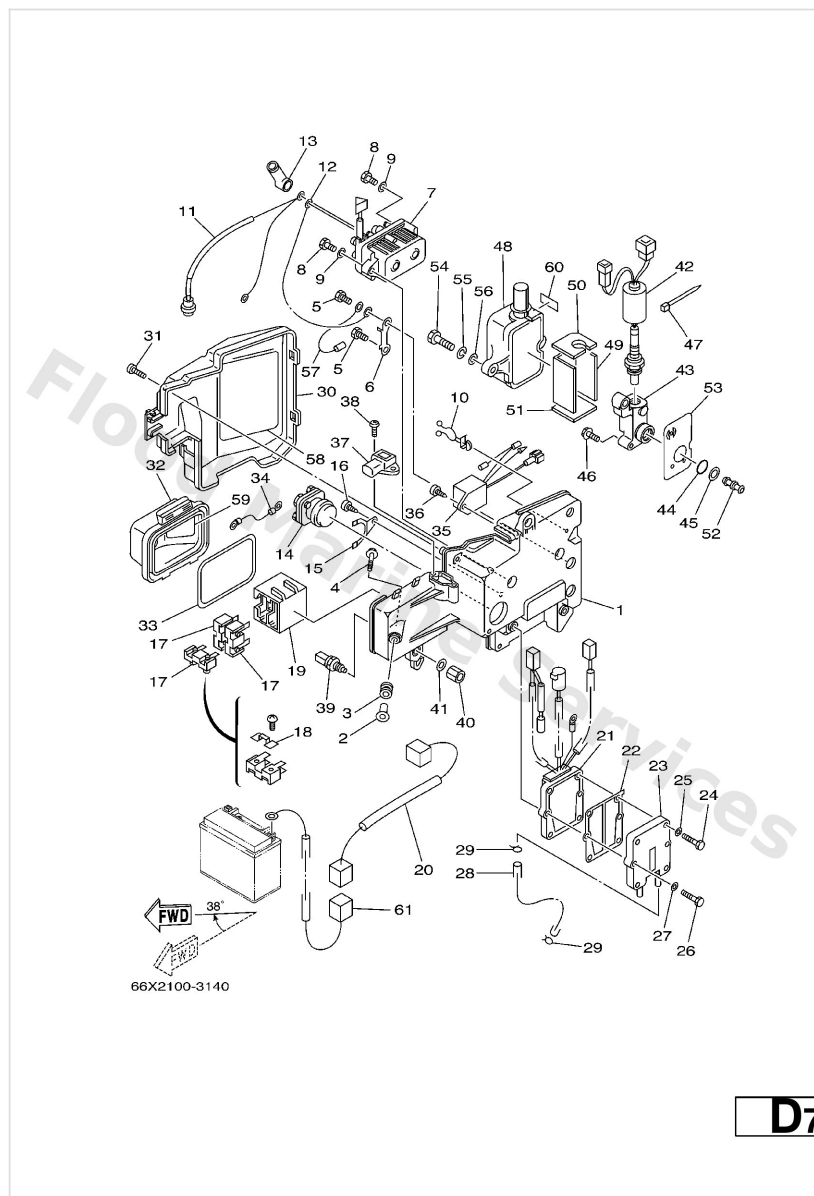

| Ref | Part | |
|-----|--|-------------------------|
| 1 | 65L-81948-00 Bracket | Buy now |
| 2 | 624-42542-00 Collar | Buy now |
| 3 | 6A0-82317-00 Damper, ignition coil | Buy now |
| 4 | 90119-06M65 Bolt, with washer | Buy now |
| 5 | 97013-06014 Bolt(gj3) | Buy now |
| 6 | 61A-87149-00 Connector | Buy now |
| 7 | 61A-81950-00 Relay assembly | Buy now |
| 8 | 97013-06030 Bolt | Buy now |
| 9 | 92903-06600 Washer, plain (646) | Buy now |
| 10 | 90464-18M46 Clamp(65j) | Buy now |
| 11 | 61A-81949-10 Wire, lead | Buy now |
| 12 | 61A-81949-00 Wire, lead | Buy now |
| 13 | 6G5-82119-00 Cover, lead wire | Buy now |
| 14 | 61A-81941-00 Starter relay assembly | Buy now |
| 15 | 61A-81952-00 Holder, relay | Buy now |

Electrical 3

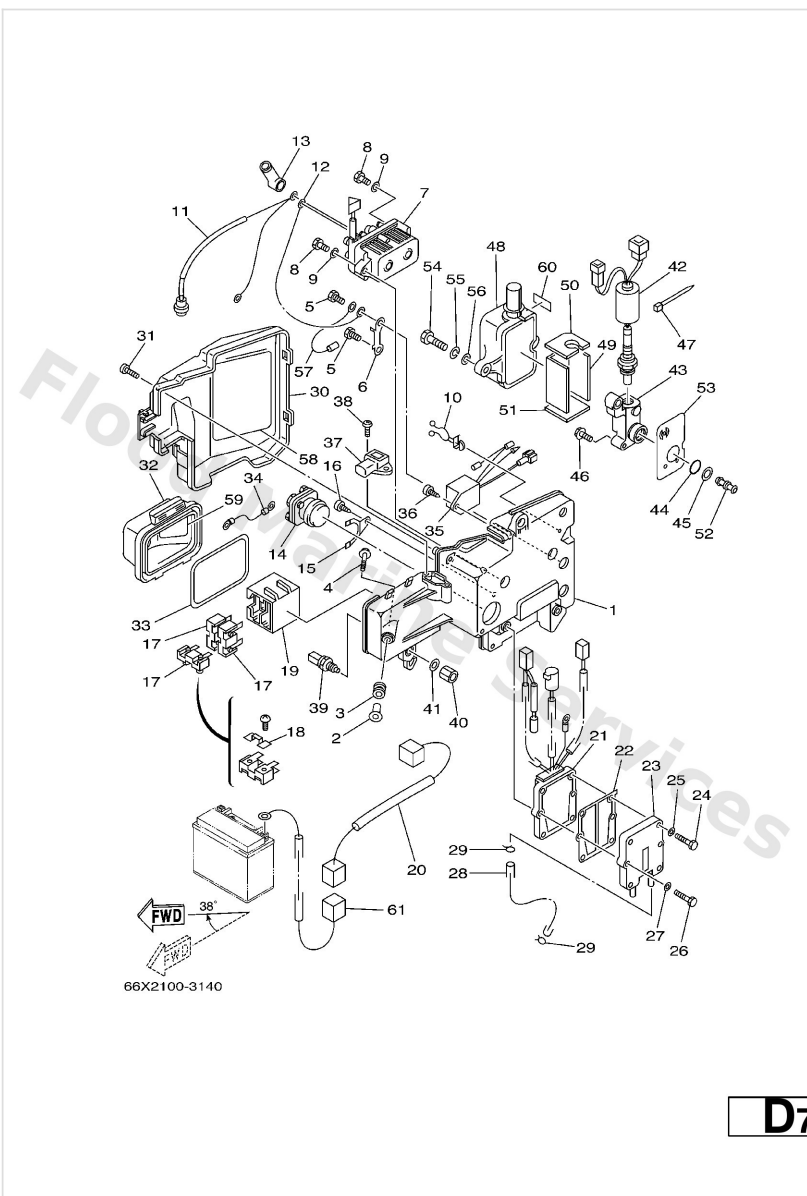

| Ref | Part | |
|-----|--|-------------------------|
| 16 | 97780-50612 Screw, tapping(61a) | Buy now |
| 17 | 61A-82150-00 Fuse holder assembly | Buy now |
| 18 | 61A-82151-00 Fuse(12v-80a) | Buy now |
| 19 | 61A-82153-00 Stay, fuse holder | Buy now |
| 20 | 66K-81949-10 Wire, Lead | Buy now |
| 21 | 61A-81960-02 Rectifier & regulator assembly | Buy now |
| 22 | 69J-81975-A0 Plate, rectifier fitting | Buy now |
| 23 | 69J-81972-01-1S Cover, rectifier | Buy now |
| 24 | 97013-06025 Bolt(62y) | Buy now |
| 28 | 90445-09224 Hose (I1500) | Buy now |
| 29 | 90467-08004 Clip, pipe 6162435600 | Buy now |
| 30 | 65L-81942-00 Cover | Buy now |
| 31 | 90169-05M00 Screw truss head tapping | Buy now |
| 32 | 61A-82154-01 Case | Buy now |
| 33 | 61A-82176-00 Damper | Buy now |

Electrical 3

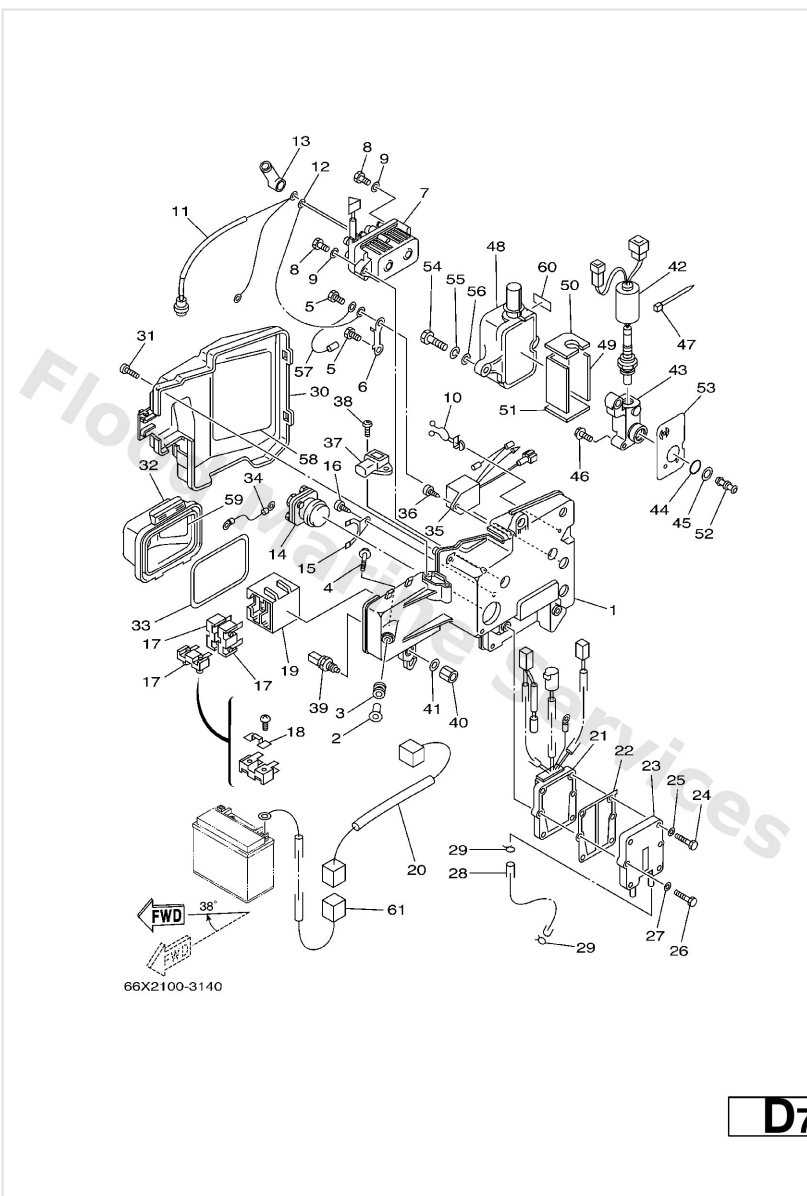

| Ref | Part | |
|-----|---|-------------------------|
| 34 | 61A-82117-00 Wire, lead | Buy now |
| 35 | 65L-81950-01 Relay assembly | Buy now |
| 36 | 97780-60625 Screw, tapping(65j) | Buy now |
| 37 | 67H-82380-00 Sensor, pressure | Buy now |
| 39 | 65L-85886-00 Thermosensor | Buy now |
| 40 | 90170-12M36 Nut | Buy now |
| 41 | 90201-12M34 Washer (692) | Buy now |
| 42 | 65L-8592A-01 Sensor | Buy now |
| 43 | 69L-11395-00 Holder | Buy now |
| 44 | 93210-17003 O-ring | Buy now |
| 45 | 69L-11397-00 Gasket | Buy now |
| 46 | 90119-06M74 Bolt, with washer(63m) | Buy now |
| 47 | 90465-13M18 Clamp | Buy now |
| 48 | 65L-85832-00 Case, under | Buy now |
| 49 | 65L-11354-00 Gasket | Buy now |

Electrical 3

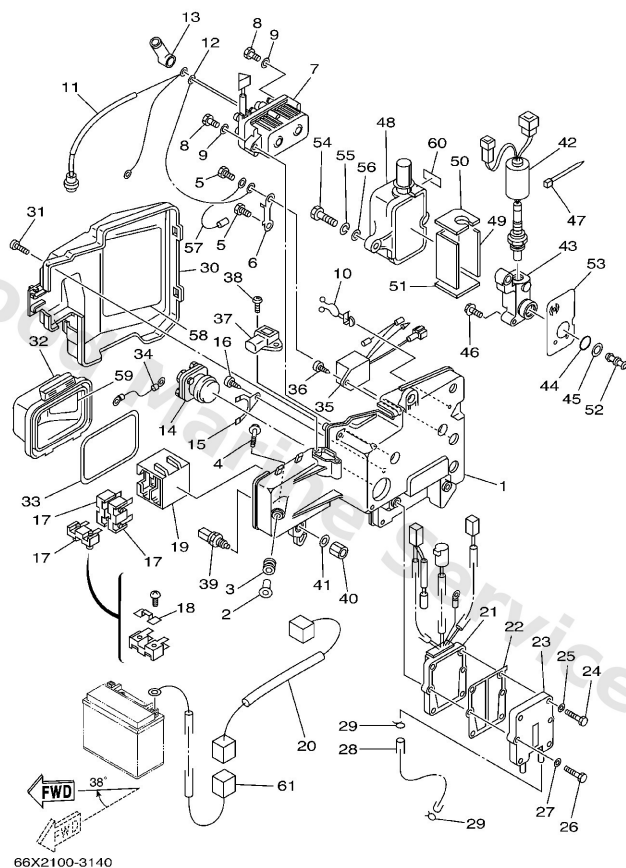

| Ref | Part | |
|-----|--|-------------------------|
| 50 | 65L-1131N-00 Gasket, holder | Buy now |
| 51 | 65L-11396-00 Gasket, holder | Buy now |
| 52 | 65L-11353-11 Joint | Buy now |
| 53 | 69L-11357-00 Seal, cylinder 3 | Buy now |
| 54 | 97095-06030 Bolt(jf7) | Buy now |
| 55 | 92995-06100 Washer(6a1) | Buy now |
| 56 | 92995-06600 Washer, plain (646) | Buy now |
| 57 | 66K-82519-00 Wire, Earth Lead | Buy now |
| 58 | 65L-81919-00 Graphic, Regulator | Buy now |
| 59 | 61A-81919-00 Graphic Regulator | Buy now |
| 60 | 65L-83625-50 Mark 5 | Buy now |
| 61 | 68F-81949-00 Wire, lead AP | Buy now |

Electrical 4

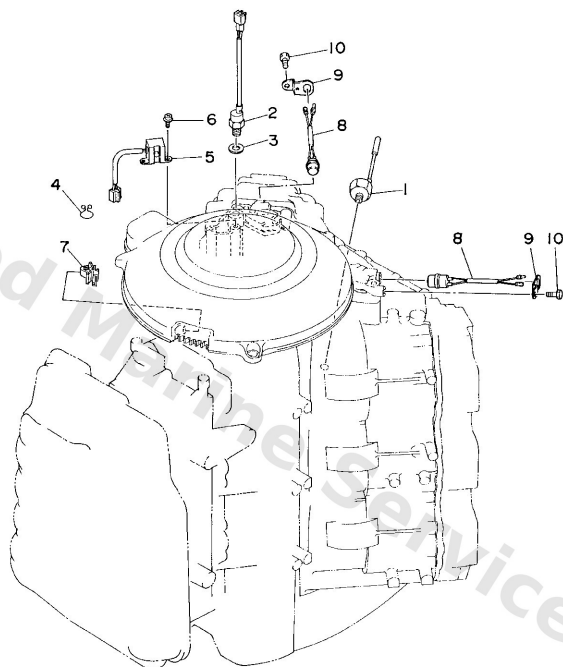

65J0010-7150

E3

| Ref | Part | |
|-----|--|-------------------------|
| 1 | 61A-85780-00 Sensor, knock | Buy now |
| 2 | 61A-85790-00 Thermosensor assembly | Buy now |
| 3 | 92990-10600 Washer, plate | Buy now |
| 4 | 90464-12M48 Clamp | Buy now |
| 5 | 61A-85895-00 Crank position sender | Buy now |
| 6 | 97885-05012 Screw,pan head (646) | Buy now |
| 7 | 90464-09M47 Clamp(65j) | Buy now |
| 8 | 61A-82560-00 Thermo switch assembly | Buy now |
| 9 | 61A-8252U-00 Cover | Buy now |
| 10 | 97080-06012 Bolt(gh1) | Buy now |

Fuel 1

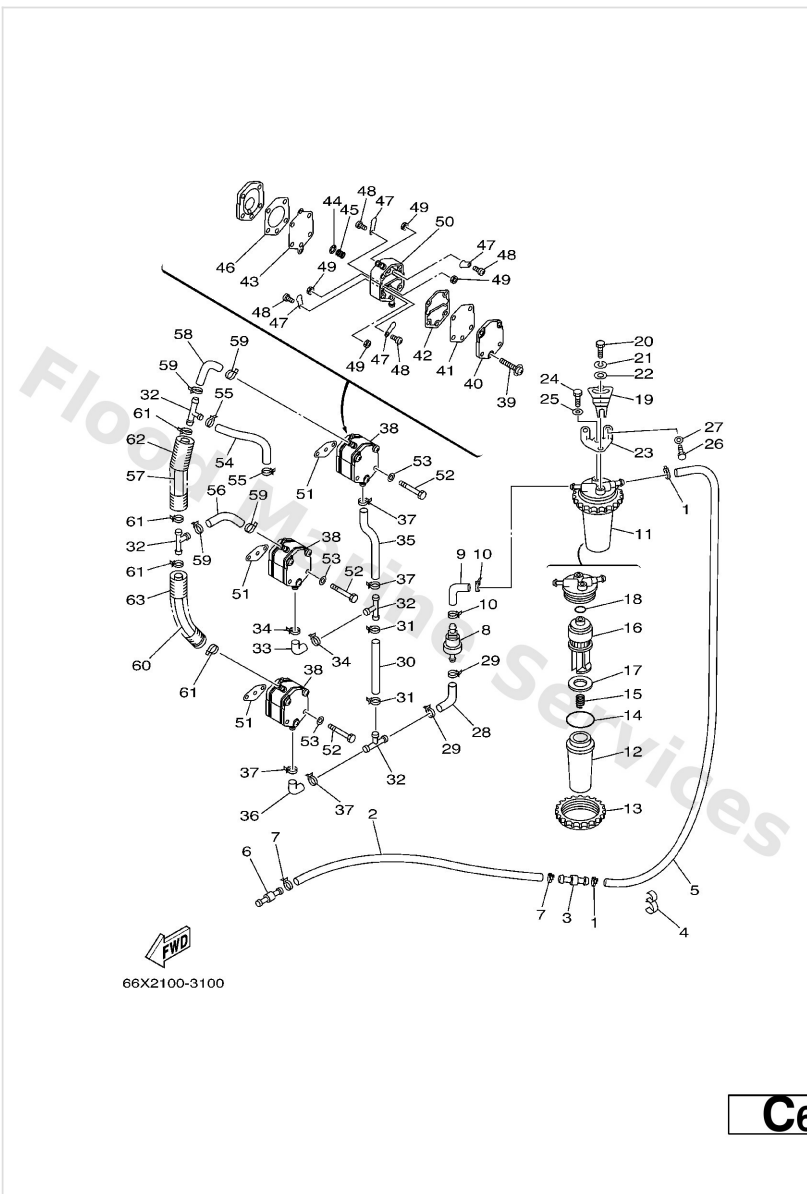

| Ref | Part | |
|-----|--|-------------------------|
| 1 | 90465-11M10 Clamp | Buy now |
| 2 | 90445-13M17 Hose(l2700) | Buy now |
| 3 | 6R3-24377-00 Pipe, joint 3 | Buy now |
| 4 | 90464-13M34 Clamp(6r3) | Buy now |
| 5 | 61A-24313-00 Pipe 3 | Buy now |
| 8 | 6R5-24408-00 Fuel feed assembly | Buy now |
| 9 | 61A-24311-00 Pipe, fuel 1 | Buy now |
| 11 | 65L-24560-00 Filter assembly | Buy now |
| 12 | 61A-24521-00 Cup, filter | Buy now |
| 13 | 65L-24531-01 Nut | Buy now |
| 14 | 61A-24564-00 O-ring | Buy now |
| 15 | 65L-24577-00 Spring | Buy now |
| 16 | 65L-24563-00 Element, filter | Buy now |
| 17 | 61A-24469-00 Float, water level | Buy now |
| 18 | 65L-24564-00 Gasket | Buy now |

Fuel 1

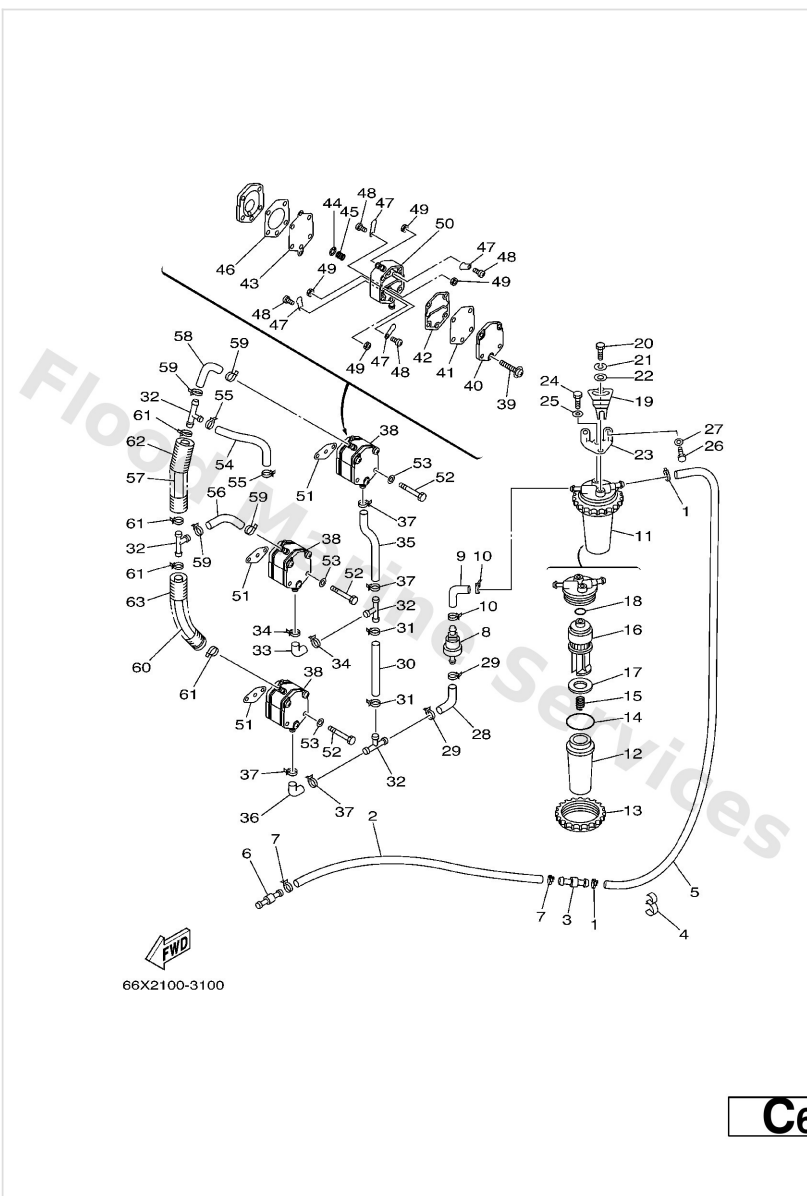

| Ref | Part | |
|-----|--|-------------------------|
| 19 | 65L-24558-00 Holder, filter | Buy now |
| 20 | 97095-06016 Bolt, hexagon deep recess | Buy now |
| 21 | 92995-06100 Washer(6a1) | Buy now |
| 22 | 90201-06068 Washer,plate (6k8) | Buy now |
| 23 | 61A-24566-00 Bracket, filter | Buy now |
| 24 | 97095-06014 Bolt(gj3) | Buy now |
| 25 | 92995-06600 Washer, plain (646) | Buy now |
| 30 | 6G5-24317-01 Pipe 7 | Buy now |
| 32 | 6E5-24378-00 Pipe, joint 3 | Buy now |
| 33 | 6E5-24315-00 Pipe 5 | Buy now |
| 35 | 6G5-24315-00 Pipe 5 | Buy now |
| 38 | 6E5-24410-03 Fuel pump assembly | Buy now |
| 39 | 6E5-24444-00 Screw | Buy now |
| 40 | 6E5-24413-00 Body 2 | Buy now |
| 41 | 6E5-24471-00 Diaphragm | Buy now |

Fuel 1

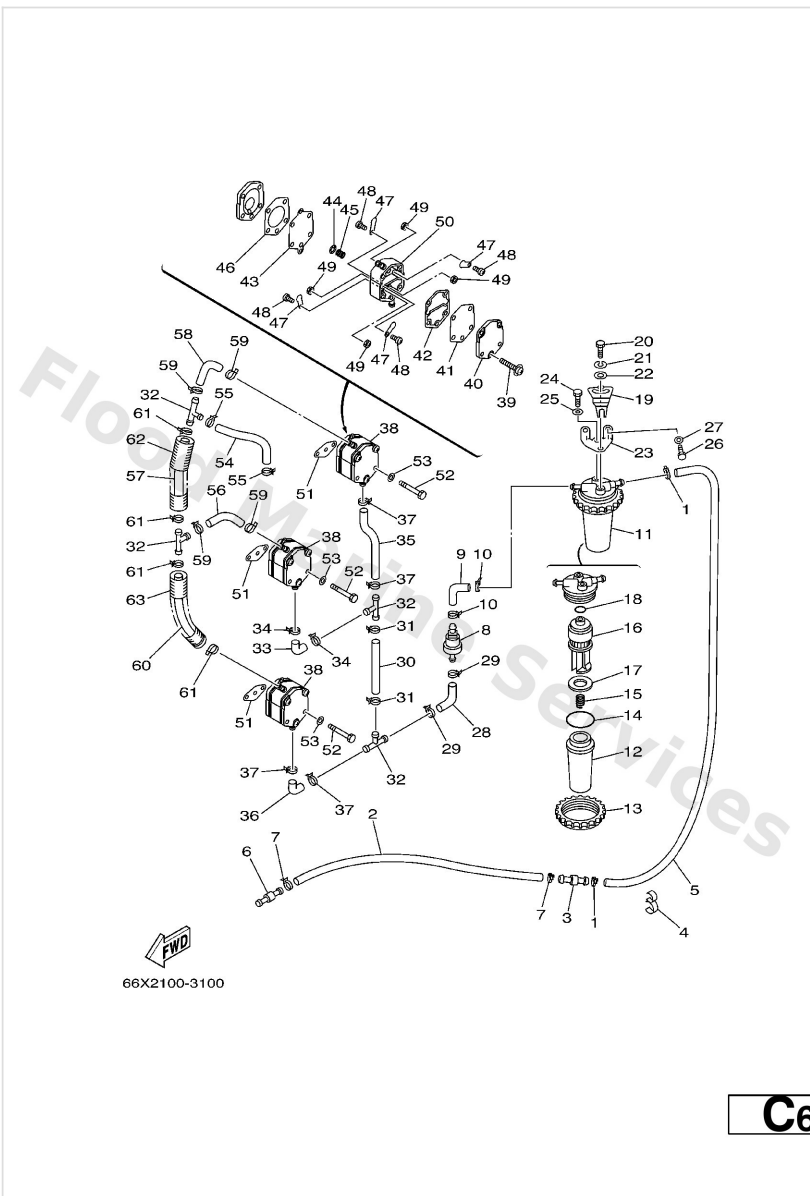

| Ref | Part | |
|-----|---|-------------------------|
| 42 | 6E5-24435-00 Gasket, body 2 | Buy now |
| 43 | 6E5-24411-00 Diaphragm | Buy now |
| 44 | 648-24424-00 Seat, spring | Buy now |
| 45 | 6E5-24423-00 Spring, diaphragm | Buy now |
| 46 | 6E5-24434-02 Gasket, body | Buy now |
| 47 | 6A0-24421-01 Valve, check | Buy now |
| 48 | 6A0-14325-00 Screw, pan head | Buy now |
| 49 | 95380-03600 Nut (6g8) | Buy now |
| 50 | 6E5-24412-10 Body 1 | Buy now |
| 51 | 650-24431-A0 Gasket, fuel pump | Buy now |
| 52 | 97095-06050 Bolt(jf7) | Buy now |
| 54 | 65L-24311-00 Pipe, Fuel 1 | Buy now |
| 56 | 6G5-24316-10 Pipe 6 | Buy now |
| 57 | 90445-13M14 Hose (I90) | Buy now |
| 60 | 6E5-24313-00 Pipe 3 | Buy now |

Fuel 1

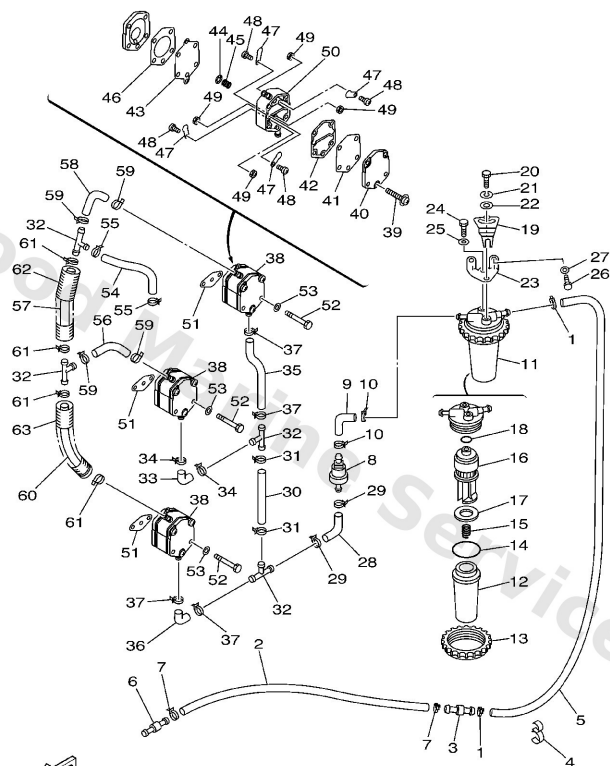

66X2100-3100

C6

| Ref | Part | |
|-----|--------------------------------------|-------------------------|
| 62 | 6E9-83557-70 Tube | Buy now |
| 63 | 65L-83557-00 Tube | Buy now |

Fuel 2

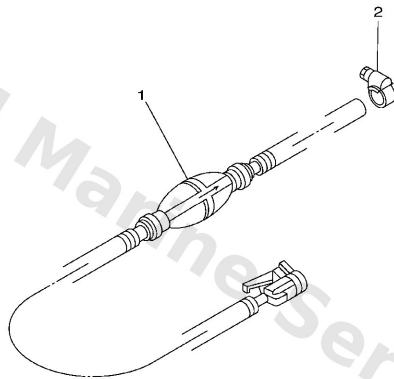

68J1100-2140

D2

| Ref | Part | |
|-----|---|-------------------------|
| 1 | 6YK-24307-42 Fuel pipe comp. 2 AP | Buy now |
| 2 | 90450-10M07 Hose, clamp AP | Buy now |

Fuel Injection Nozzle

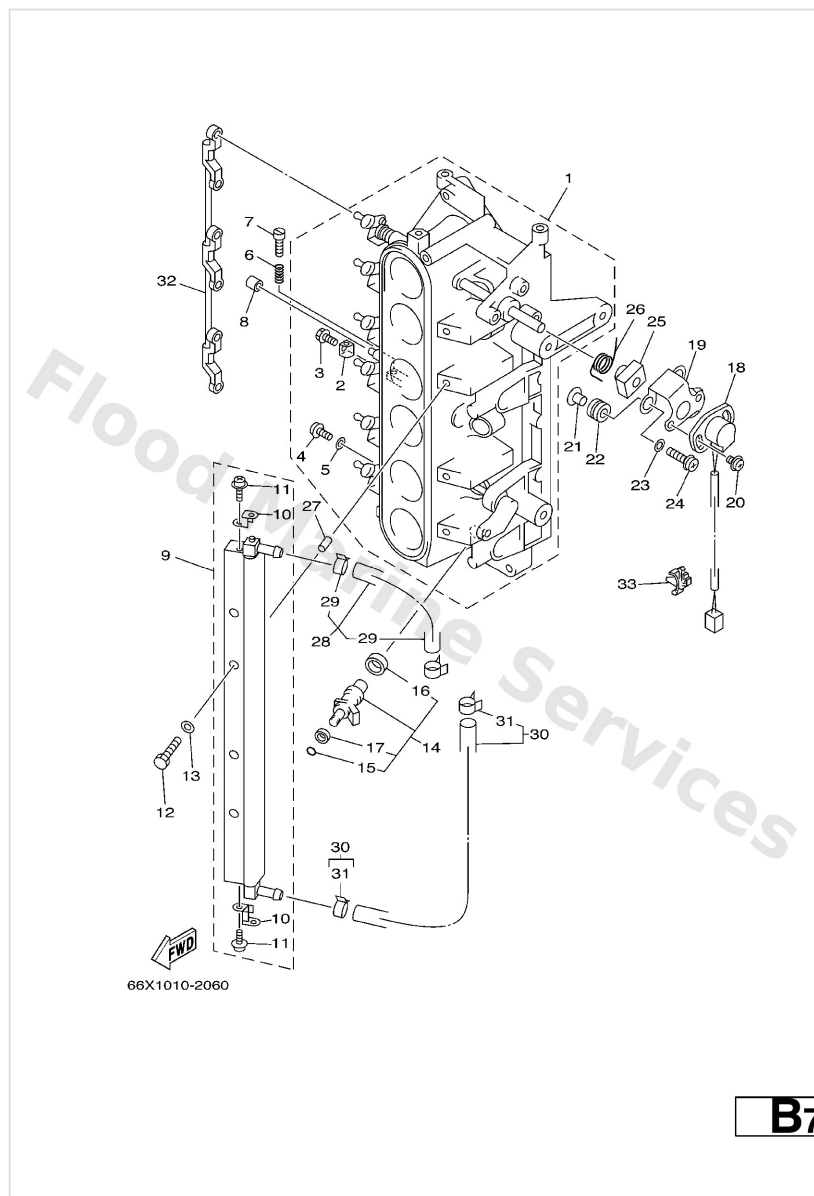

| Ref | Part | |
|-----|---|-------------------------|
| 1 | 67H-13751-00 Body, throttle 1 | Buy now |
| 2 | 65L-14527-00 Plate | Buy now |
| 3 | 65L-14565-00 Screw | Buy now |
| 4 | 6K5-14592-00 Screw | Buy now |
| 5 | 90201-05552 Washer, plate(65j) | Buy now |
| 6 | 65L-14334-00 Spring, air adjusting | Buy now |
| 7 | 65L-14523-00 Screw, stop | Buy now |
| 8 | 65L-14578-00 Collar | Buy now |
| 9 | 67H-13938-00 Pipe | Buy now |
| 10 | 67H-13898-00 Holder | Buy now |
| 12 | 65L-13573-00 Bolt 1 | Buy now |
| 13 | 65L-13995-00 Washer | Buy now |
| 14 | 65L-13761-00 Injector assembly | Buy now |
| 15 | 65L-13769-00 O-ring | Buy now |
| 16 | 65L-13764-00 Gasket | Buy now |

Fuel Injection Nozzle

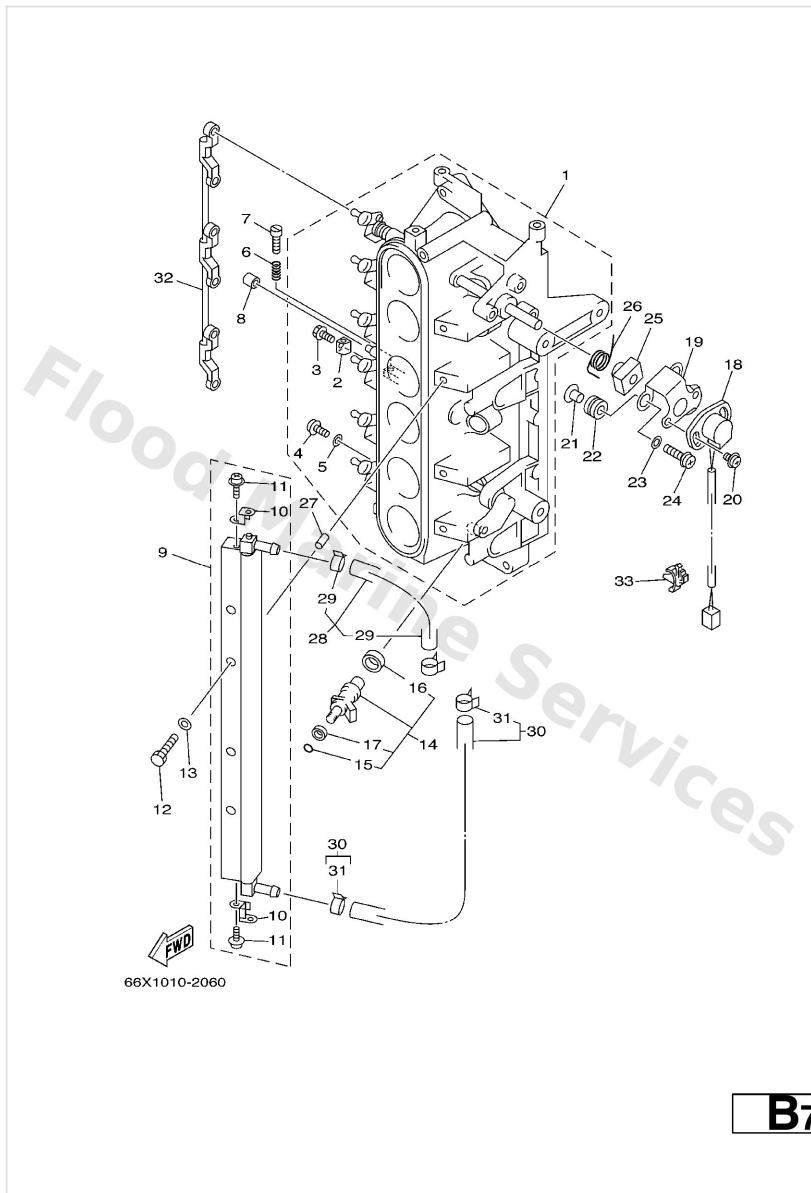

| Ref | Part | |
|-----|--|-------------------------|
| 17 | 65L-13766-00 Rubber, injector | Buy now |
| 18 | 61A-85885-00 Throttle sensor assembly | Buy now |
| 19 | 6K7-85886-00 Bracket | Buy now |
| 20 | 97985-05212 Screw, with washer(6g7) | Buy now |
| 21 | 90387-05M00 Collar(6k7) | Buy now |
| 22 | 90480-10M23 Grommet(6k7) | Buy now |
| 23 | 65L-14596-00 Washer | Buy now |
| 24 | 97985-05330 Screw, with washer(61b) | Buy now |
| 25 | 65L-14573-00 Lever | Buy now |
| 26 | 65L-14579-00 Spring | Buy now |
| 27 | 65L-13996-00 Insert | Buy now |
| 28 | 66K-13971-00 Pipe, fuel 1 | Buy now |
| 29 | 65L-24387-00 Clip | Buy now |
| 30 | 67H-13972-00 Pipe, fuel 2 | Buy now |
| 32 | 65L-41217-00 Rod, accel. lever | Buy now |

Fuel Injection Nozzle

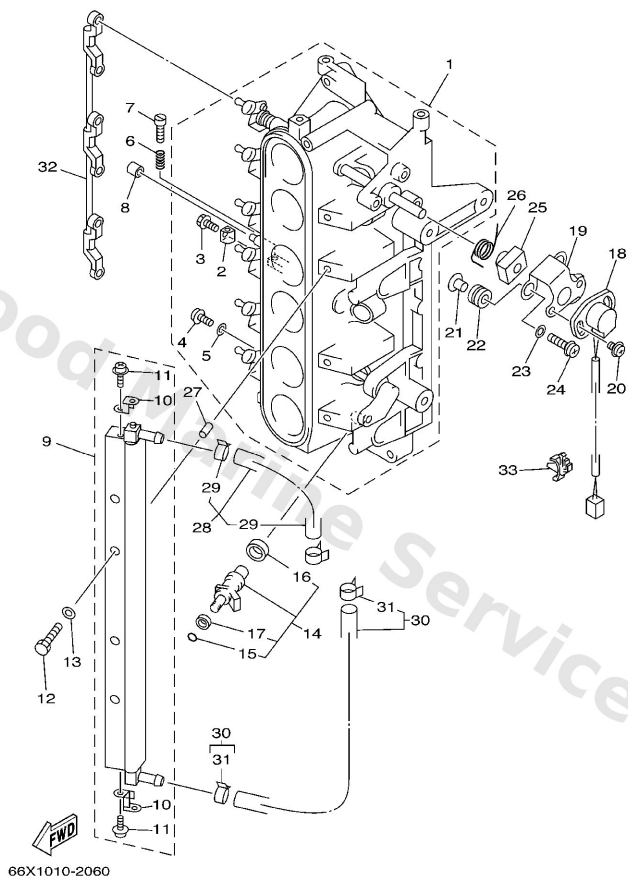

B7

| Ref | Part | |
|-----|--|-------------------------|
| 33 | 90464-04M12 Clamp (6h3) | Buy now |

Fuel Injection Pump

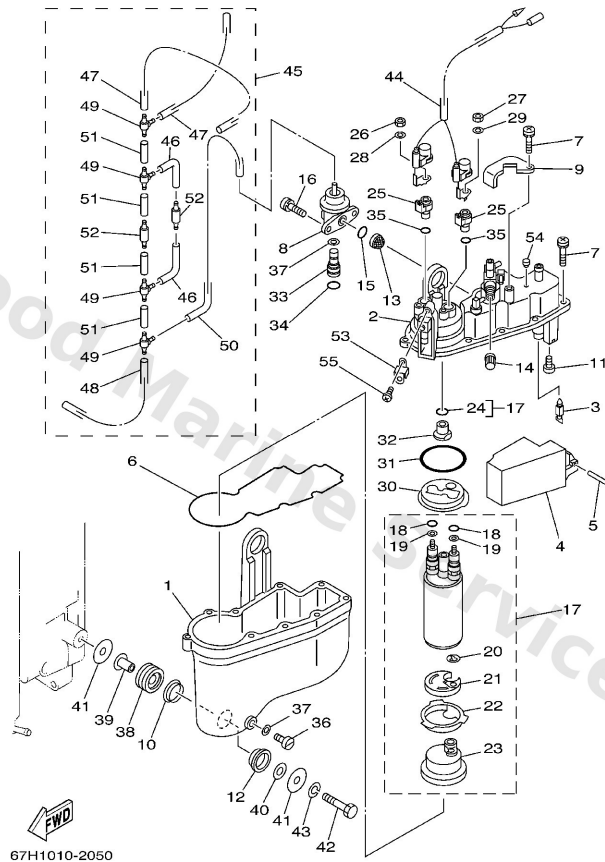

B4

| Ref | Part | |
|-----|---|-------------------------|
| 1 | 66K-14980-00 Body, float chamber | Buy now |
| 2 | 67H-14182-00 Cover, float chamber | Buy now |
| 3 | 65L-14546-00 Valve, needle | Buy now |
| 4 | 66K-14985-00 Float | Buy now |
| 5 | 66K-14548-01 Pin, float arm | Buy now |
| 6 | 66K-14984-00 Gasket, float chamber | Buy now |
| 7 | 65L-14125-00 Screw | Buy now |
| 8 | 66K-13906-00 Regulator, pressure | Buy now |
| 9 | 66K-14255-00 Plate | Buy now |
| 10 | 66K-14239-00 Seal | Buy now |
| 11 | 66K-14325-01 Screw, pan head | Buy now |
| 12 | 66K-14163-00 Spacer | Buy now |
| 13 | 65L-13905-00 Filter comp | Buy now |
| 14 | 65L-14966-00 Cap | Buy now |
| 15 | 65L-24486-00 O-ring | Buy now |

Fuel Injection Pump

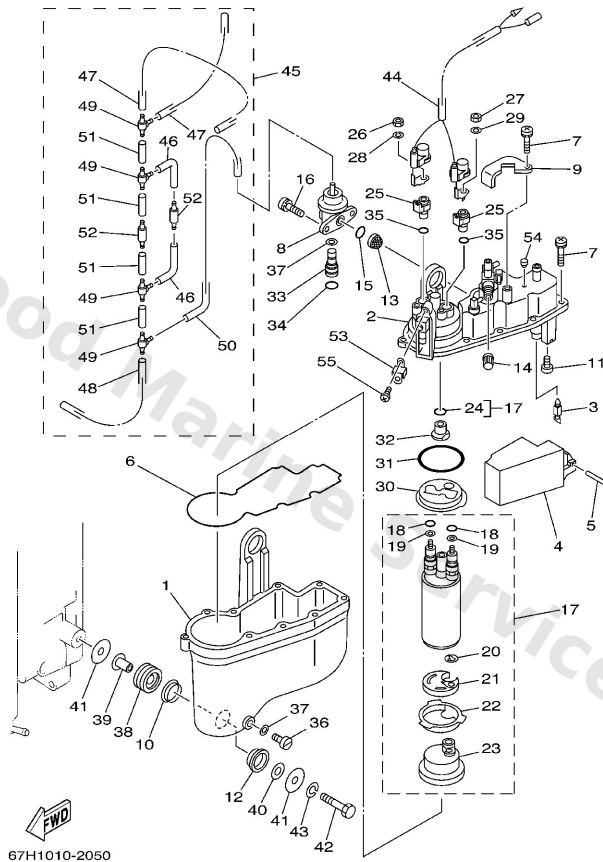

B4

| Ref | Part | |
|-----|---|-------------------------|
| 16 | 66K-14245-00 Screw, guide | Buy now |
| 17 | 67H-13907-00 Fuel pump comp. | Buy now |
| 18 | 65L-14227-00 Washer | Buy now |
| 19 | 65L-14194-00 Washer | Buy now |
| 20 | 65L-14159-00 Clip | Buy now |
| 21 | 66K-13781-00 Damper, pump | Buy now |
| 22 | 66K-13844-00 Plate 2 | Buy now |
| 23 | 66K-13915-00 Filter | Buy now |
| 24 | 65L-1416A-00 O-ring | Buy now |
| 25 | 66K-14271-00 Insulator | Buy now |
| 26 | 65L-8182A-00 Nut | Buy now |
| 27 | 65L-8182K-00 Nut | Buy now |
| 28 | 65L-8182E-00 Washer | Buy now |
| 29 | 65L-8182F-00 Washer | Buy now |
| 30 | 66K-13843-00 Plate 1 | Buy now |

Fuel Injection Pump

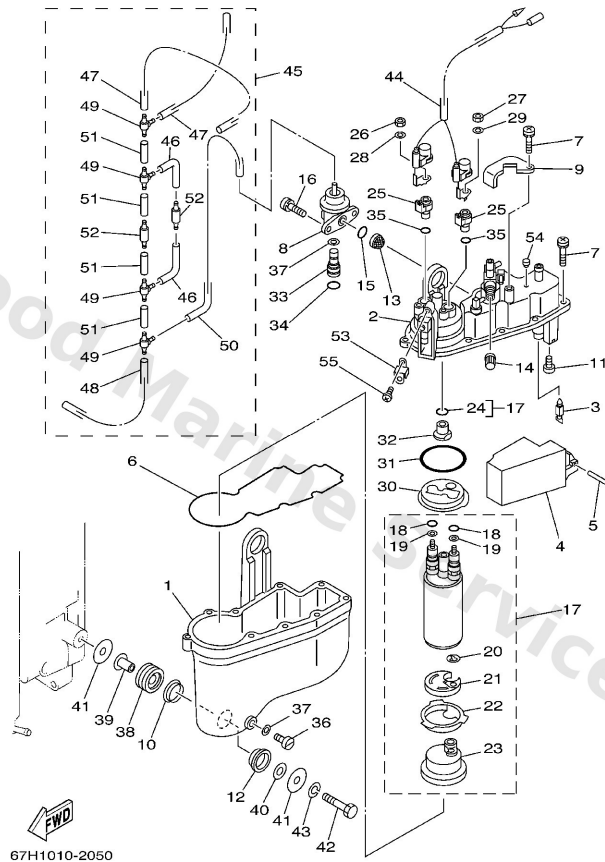

B4

| Ref | Part | |
|-----|---|-------------------------|
| 31 | 65L-14147-00 O-ring | Buy now |
| 32 | 65L-14274-00 Connector | Buy now |
| 33 | 66K-24376-00 Pipe, joint 1 | Buy now |
| 34 | 66K-24489-00 O-ring | Buy now |
| 35 | 65L-14397-00 O-ring | Buy now |
| 36 | 65L-14992-00 Screw, drain | Buy now |
| 37 | 65L-14997-00 Seal | Buy now |
| 38 | 65L-24375-00 Grommet | Buy now |
| 39 | 65L-24397-00 Collar | Buy now |
| 40 | 65L-24576-00 Washer | Buy now |
| 41 | 66K-24579-00 Washer 2 | Buy now |
| 42 | 65L-24592-00 Bolt | Buy now |
| 43 | 65L-24169-00 Washer, lock | Buy now |
| 44 | 67H-82507-00 Wire, Lead | Buy now |
| 45 | 67H-13490-00 Relief valve assembly | Buy now |

Fuel Injection Pump

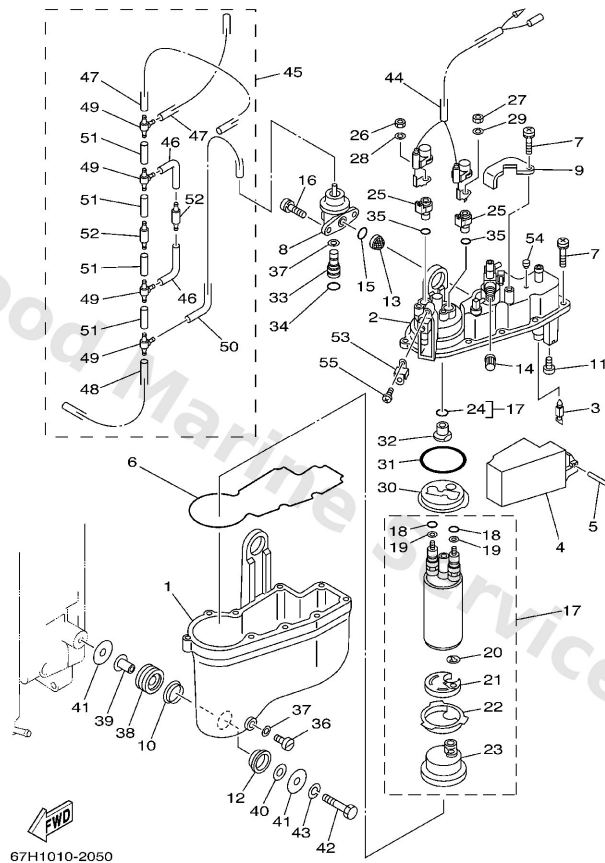

B4

| Ref | Part | |
|-----|--|-------------------------|
| 46 | 66K-13542-00 Hose, vacuum sensing 1 | Buy now |
| 47 | 67H-13544-00 Hose, Vacuum Sensing 2 | Buy now |
| 48 | 67H-13532-00 Hose, Vacuum Sensing 3 | Buy now |
| 49 | 65L-24461-00 Pipe,joint 4 | Buy now |
| 50 | 67H-13533-00 Hose, Vacuum Sensing 4 | Buy now |
| 51 | 67H-13534-00 Hose, Vacuum Sensing 5 | Buy now |
| 52 | 67H-13183-00 Valve, Check | Buy now |
| 53 | 66K-13898-00 Holder | Buy now |
| 54 | 67H-14225-00 Cap | Buy now |
| 55 | 65L-14565-00 Screw | Buy now |

Generator

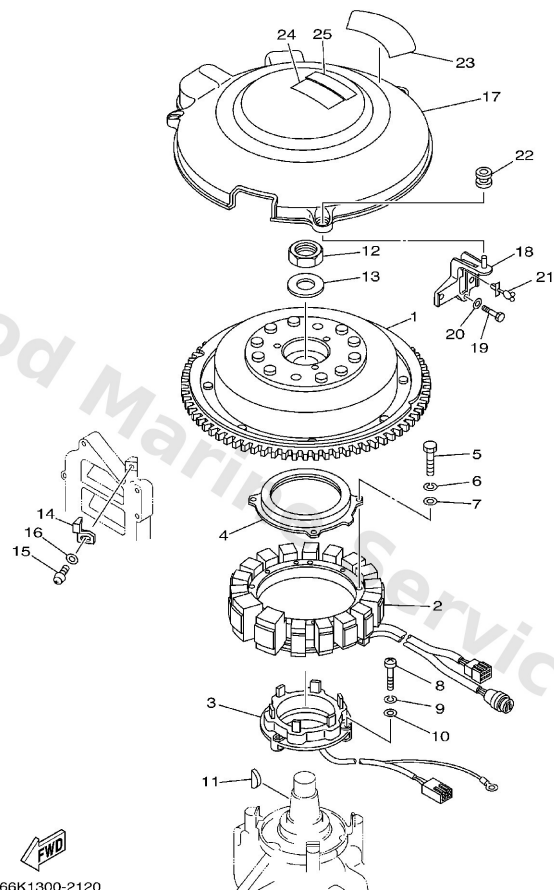

D3

| Ref | Part | |
|-----|--|-------------------------|
| 1 | 61A-85550-01 Rotor assembly | Buy now |
| 2 | 65L-85510-10 Stator assembly | Buy now |
| 3 | 61A-85580-01 Coil, pulser | Buy now |
| 4 | 61A-83721-00 Cover | Buy now |
| 5 | 97013-06035 Bolt(3rv) | Buy now |
| 6 | 92903-06100 Washer(6a1) | Buy now |
| 7 | 92903-06600 Washer, plain (646) | Buy now |
| 8 | 97885-05030 Ybs86-530 screw,panhead | Buy now |
| 9 | 92995-05100 Ybs67-5 washer, spring | Buy now |
| 10 | 92995-05600 Washer, plain (646) | Buy now |
| 11 | 90280-05015 Key, woodruff | Buy now |
| 12 | 90170-24M22 Nut(61a) | Buy now |
| 13 | 90201-25M02 Washer, plate(61a) | Buy now |
| 14 | 6E5-81332-00 Plate, timing | Buy now |
| 15 | 97885-06010 Screw pan head | Buy now |

Generator

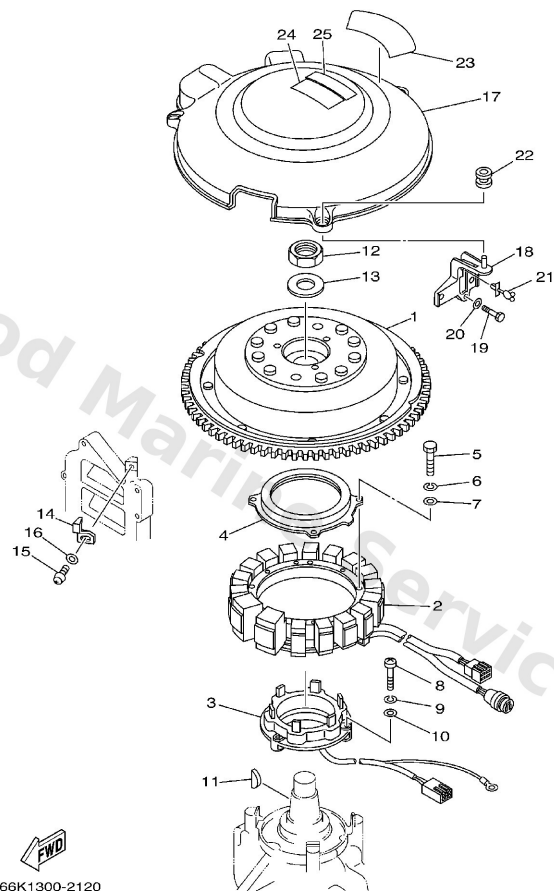

66K1300-2120

D3

| Ref | Part | |
|-----|---|-------------------------|
| 16 | 92995-06600 Washer, plain (646) | Buy now |
| 17 | 61A-81337-01 Cover, flywheel | Buy now |
| 18 | 65L-81338-00-1S Clamp, Lead | Buy now |
| 19 | 97013-06025 Bolt(62y) | Buy now |
| 21 | 90464-18M46 Clamp(65j) | Buy now |
| 22 | 663-82317-01 Damper, ignition coil | Buy now |
| 23 | 65L-14488-00 Label, Caution | Buy now |
| 24 | 6A1-83625-51 Mark 5 | Buy now |
| 25 | 6A1-83625-41 Mark 5 | Buy now |

Intake

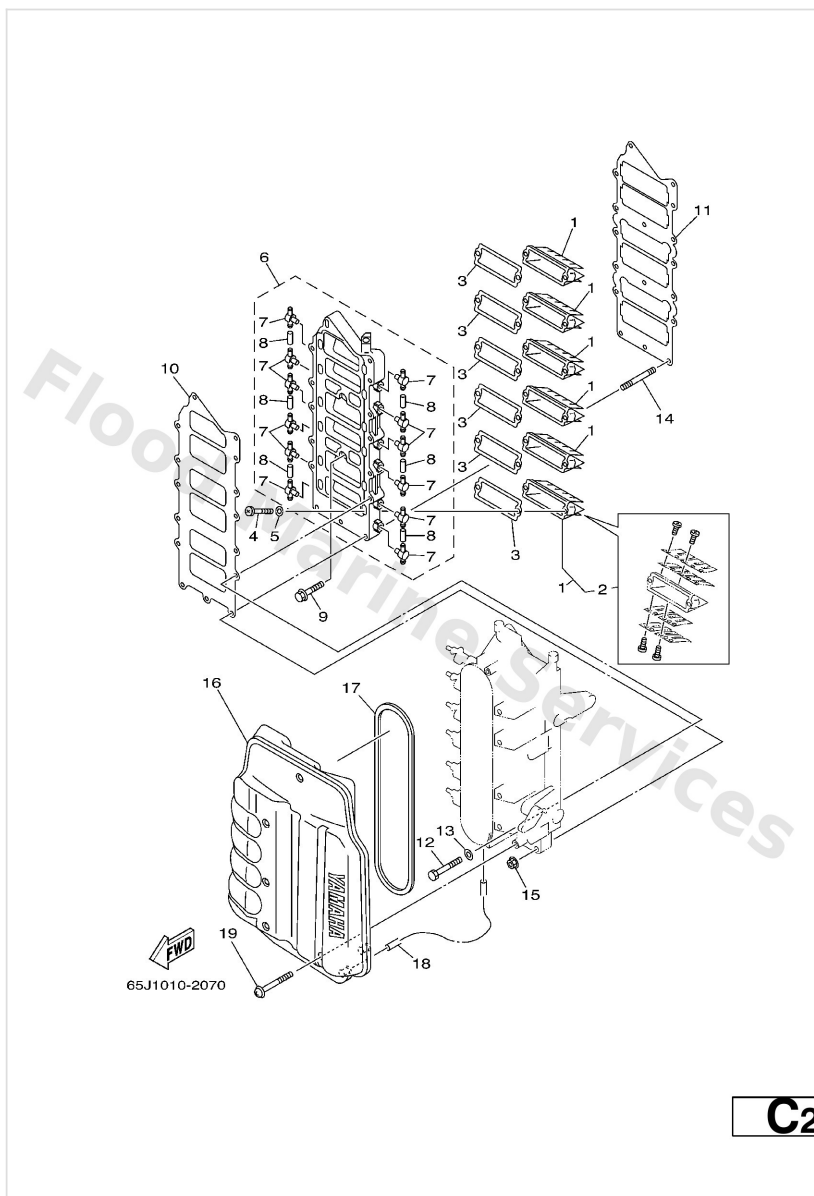

| Ref | Part | |
|-----|--|-------------------------|
| 1 | 65L-13610-01 Reed valve assembly | Buy now |
| 2 | 65J-W0004-01 Reed set | Buy now |
| 3 | 61A-13621-A0 Gasket, valve seat | Buy now |
| 4 | 97880-05016 Screw, pan head(6b0) | Buy now |
| 5 | 92990-05600 Washer, plain (646) | Buy now |
| 6 | 65L-13624-01-1S Plate, Reed Valve | Buy now |
| 7 | 6F6-11372-00 Nipple, hose | Buy now |
| 8 | 90445-07M03 Hose (I200) | Buy now |
| 9 | 90105-06028 Bolt, washer based | Buy now |
| 10 | 65L-13646-00 Gasket, manifold 2 | Buy now |
| 11 | 65L-13645-00 Gasket, manifold 1 | Buy now |
| 12 | 97013-06060 Bolt, hexagon | Buy now |
| 13 | 92903-06600 Washer, plain (646) | Buy now |
| 14 | 95670-06655 Bolt, Stud | Buy now |
| 15 | 90179-06M24 Nut(6j8) | Buy now |

Intake

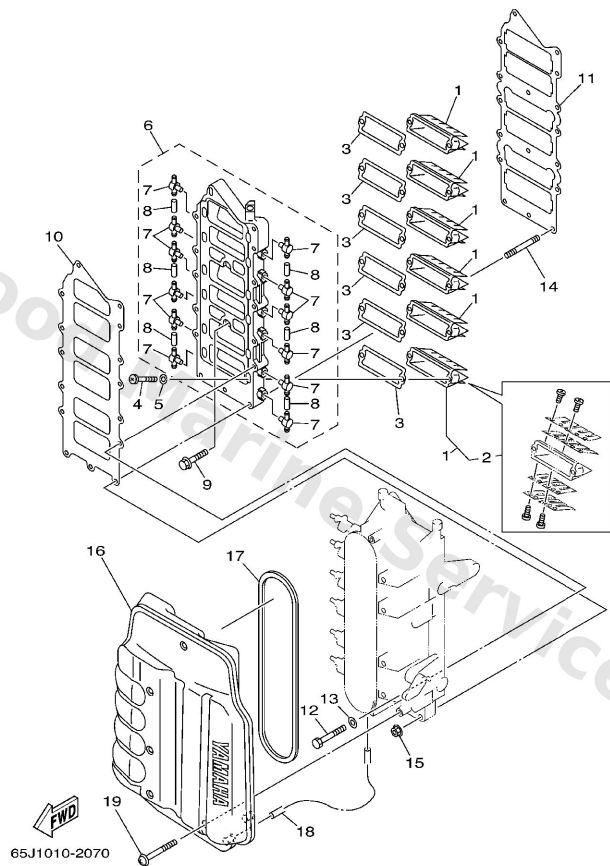

C2

| Ref | Part | |
|-----|---|-------------------------|
| 16 | 65L-14440-00 Silencer assembly, intake | Buy now |
| 17 | 65L-14483-00 Gasket | Buy now |
| 18 | 90445-07M44 Hose (I390) | Buy now |
| 19 | 90159-06M16 Screw, with washer(61a) | Buy now |

Lower Casing. Drive 1

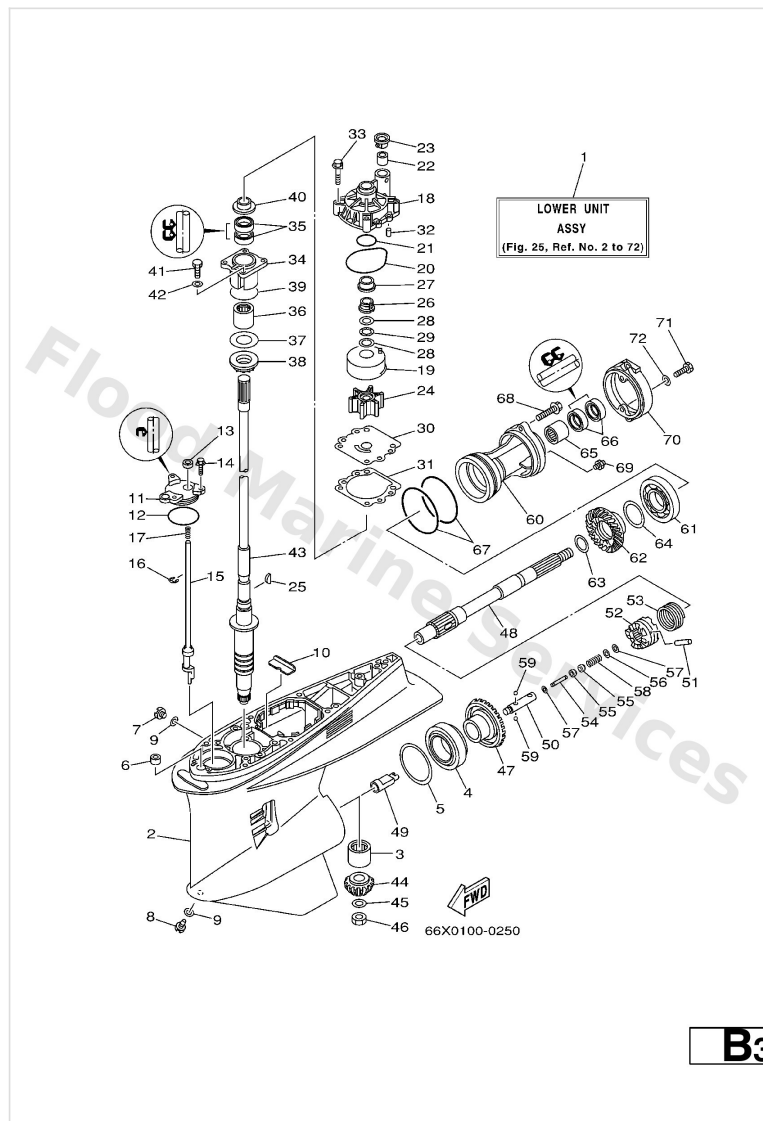

| Ref | Part | |
|-----|--|-------------------------|
| 1 | 66K-45300-11-NA Lower unit assembly | Buy now |
| 2 | 61A-45301-10-NA Casing, Lower | Buy now |
| 3 | 93311-83280 Ball bearing | Buy now |
| 4 | 93332-000W1 Bearing(61a) | Buy now |
| 5 | 61A-45567-00-10 Shim (t:0.10mm) UR | Buy now |
| 5 | 61A-45567-00-12 Shim (t:0.12mm) UR | Buy now |
| 5 | 61A-45567-00-15 Shim (t:0.15mm) UR | Buy now |
| 5 | 61A-45567-00-18 Shim (t:0.18mm) UR | Buy now |
| 5 | 61A-45567-00-30 Shim (t:0.30mm) UR | Buy now |
| 5 | 61A-45567-00-40 Shim (t:0.40mm) UR | Buy now |
| 5 | 61A-45567-00-50 Shim (t:0.50mm) UR | Buy now |
| 6 | 663-44366-00 Damper, water seal 2 | Buy now |
| 7 | 90340-08002 Plug, straight screw | Buy now |
| 8 | 688-45341-10 Plug, drain | Buy now |
| 9 | 90430-08020 Gasket | Buy now |

Lower Casing. Drive 1

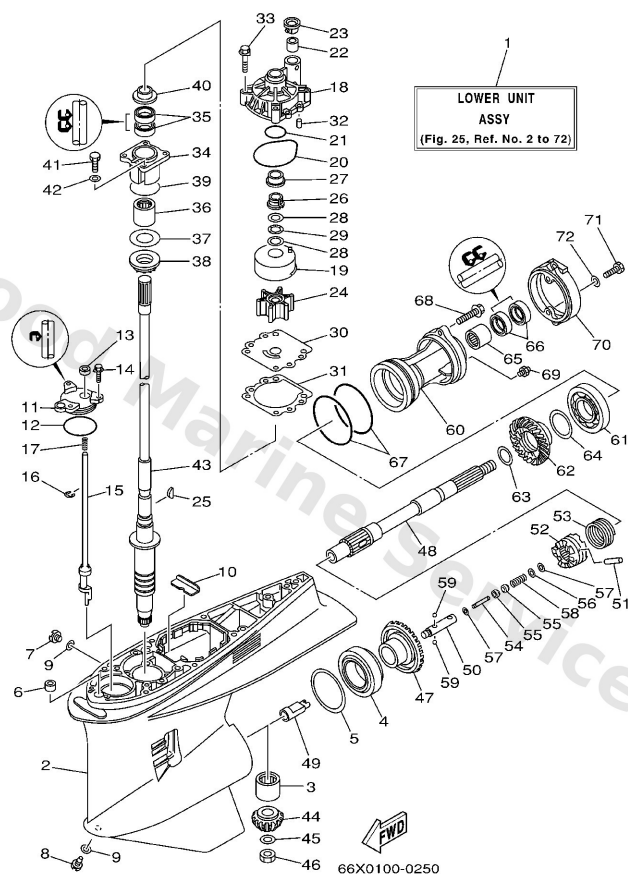

B3

| Ref | Part | |
|-----|---|-------------------------|
| 10 | 61A-45376-00-94 Guide, seal damper | Buy now |
| 11 | 61A-45321-01 Plate | Buy now |
| 12 | 93210-64488 93210-64488 | Buy now |
| 13 | 93106-09014 Oil seal | Buy now |
| 14 | 90119-06M10 Bolt, with washer | Buy now |
| 15 | 60V-44150-00 Shift cam assembly | Buy now |
| 16 | 99001-08600 Circlip(2r6) | Buy now |
| 17 | 90501-11M10 Spring, compression (663) | Buy now |
| 18 | 61A-44311-01 Housing, water pump | Buy now |
| 19 | 61A-44322-02 Insert, cartridge | Buy now |
| 20 | 93210-86M38 O-ring (6e5) | Buy now |
| 21 | 93210-37160 O-ring (6g8) | Buy now |
| 22 | 6E5-44365-00 Damper, water seal 1 | Buy now |
| 23 | 6E5-44312-00 Cover, water pump housing | Buy now |
| 24 | 6E5-44352-01 Impeller | Buy now |

Lower Casing. Drive 1

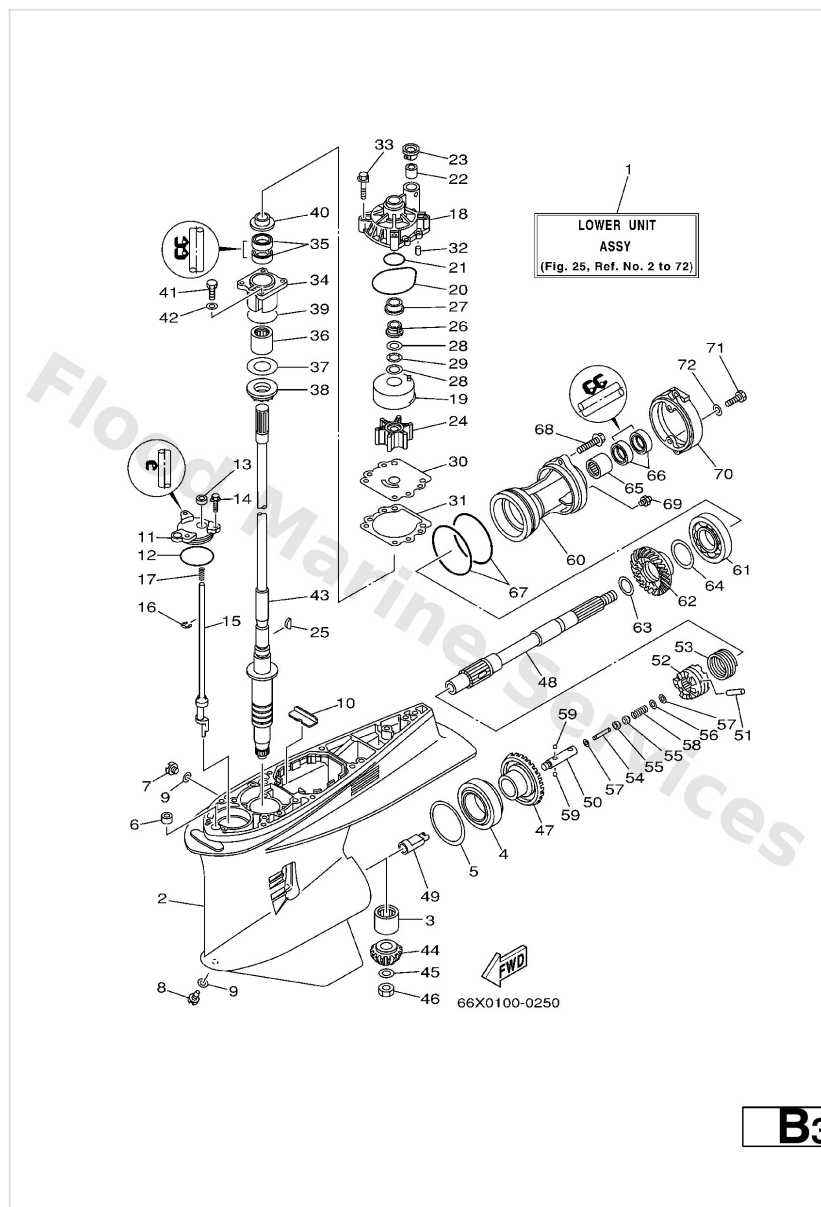

| Ref | Part | |
|-----|--|-------------------------|
| 25 | 90280-04M05 Key, woodruff (6e5) | Buy now |
| 26 | 61A-45538-00 Spacer, 1 | Buy now |
| 27 | 61A-45527-00 Collar, drive shaft | Buy now |
| 28 | 90201-22M01 Washer, plate(61a) | Buy now |
| 29 | 90206-22M19 Washer, wave(61a) | Buy now |
| 30 | 6G5-44323-00 Outer plate, cartridge | Buy now |
| 31 | 6E5-44315-A0 Gasket,water pump | Buy now |
| 32 | 93606-12019 Pin, dowel (614) | Buy now |
| 33 | 90119-08M14 Bolt, with washer | Buy now |
| 34 | 61A-45331-00-94 Housing, bearing | Buy now |
| 35 | 93101-28M16 Oil seal (6e5) | Buy now |
| 36 | 93317-330U2 Bearing, cylindrical(6k0) | Buy now |
| 37 | 61A-45587-00-10 Shim (t:0.10mm) UR | Buy now |
| 37 | 61A-45587-00-12 Shim (t:0.12mm) UR | Buy now |
| 37 | 61A-45587-00-15 Shim (t:0.15mm) UR | Buy now |

Lower Casing. Drive 1

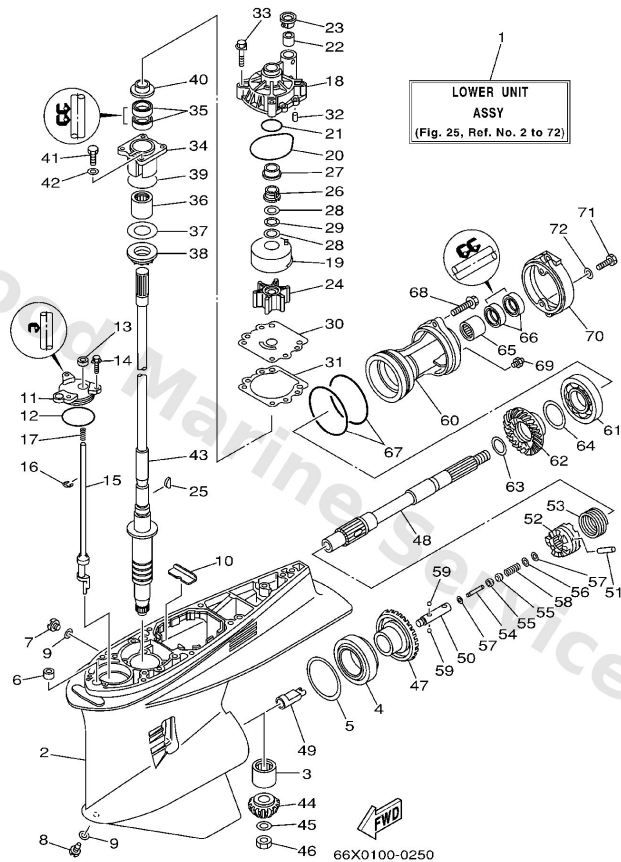

| Ref | Part | |
|-----|--|-------------------------|
| 37 | 61A-45587-00-18 Shim (t:0.18mm) UR | Buy now |
| 37 | 61A-45587-00-30 Shim (t:0.30mm) UR | Buy now |
| 37 | 61A-45587-00-40 Shim (t:0.40mm) UR | Buy now |
| 37 | 61A-45587-00-50 Shim (t:0.50mm) UR | Buy now |
| 38 | 93341-930U9 Bearing | Buy now |
| 39 | 93210-55M14 O-ring (70e) | Buy now |
| 40 | 6E5-45344-00 Cover, oil seal | Buy now |
| 41 | 97095-08025 Bolt (62g) | Buy now |
| 42 | 92995-08600 Washer, plain (663) | Buy now |
| 43 | 66K-45501-00 Drive shaft comp. | Buy now |
| 44 | 61A-45551-03 Pinion | Buy now |
| 45 | 90201-16M00 Washer, plate(6t5) | Buy now |
| 46 | 90170-16M19 Nut(6t5) | Buy now |
| 47 | 61A-45560-03 Gear | Buy now |
| 48 | 69J-45611-00 Shaft, propeller | Buy now |

Lower Casing. Drive 1

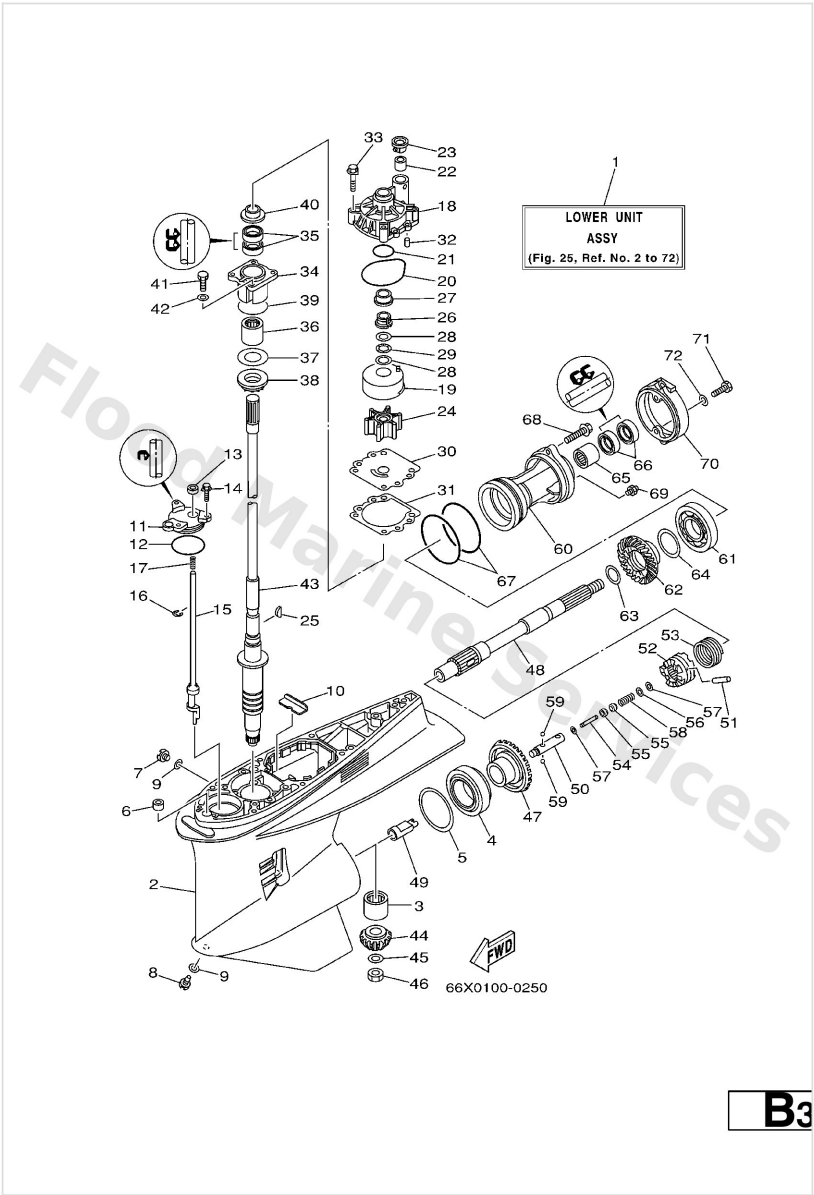

| Ref | Part | |
|-----|---|-------------------------|
| 49 | 61A-45641-02 Shifter | Buy now |
| 50 | 61A-45634-01 Slide, shift | Buy now |
| 51 | 61A-45632-00 Pin, cross | Buy now |
| 52 | 61A-45631-03 Clutch, dog | Buy now |
| 53 | 61A-45633-00 Ring, cross pin | Buy now |
| 54 | 6H1-45668-00 Shaft, free 1 | Buy now |
| 55 | 61A-45635-00 Plunger, shift | Buy now |
| 56 | 90201-02M00 Washer, plate(61a) | Buy now |
| 57 | 90183-02M03 Nut, spring (6h1) | Buy now |
| 58 | 90501-10M77 Spring, compression(61a) | Buy now |
| 59 | 93501-04011 Ball | Buy now |
| 60 | 61A-45332-02-94 Housing, bearing | Buy now |
| 61 | 93306-210U0 Bearing(61a) | Buy now |
| 62 | 61A-45571-00 Gear | Buy now |
| 63 | 90201-31M00 Washer, plate(61a) | Buy now |

Lower Casing. Drive 1

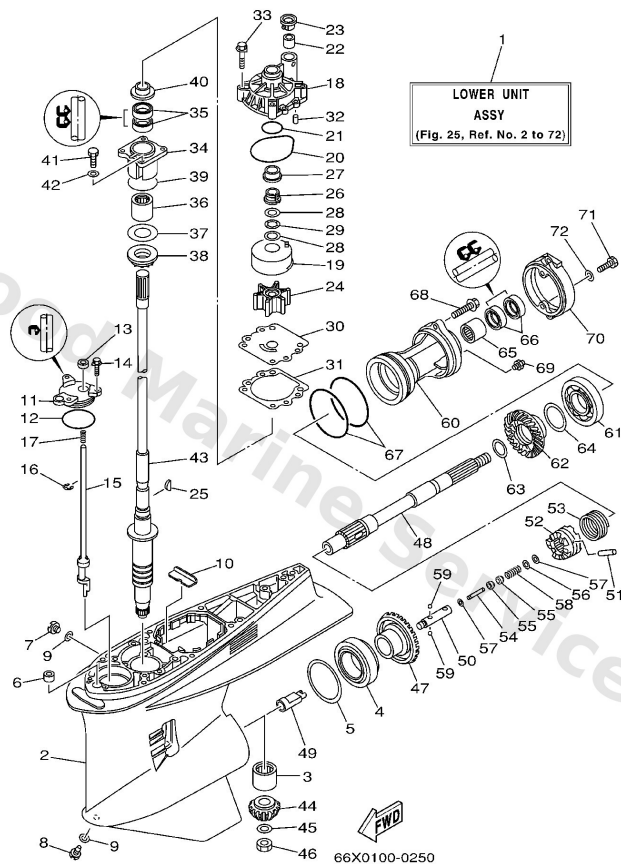

B3

| Ref | Part | |
|-----|--|-------------------------|
| 64 | 61A-45577-00-10 Shim (t:0.10mm) UR | Buy now |
| 64 | 61A-45577-00-12 Shim (t:0.12mm) UR | Buy now |
| 64 | 61A-45577-00-15 Shim (t:0.15mm) UR | Buy now |
| 64 | 61A-45577-00-18 Shim (t:0.18mm) UR | Buy now |
| 64 | 61A-45577-00-30 Shim (t:0.30mm) UR | Buy now |
| 64 | 61A-45577-00-40 Shim (t:0.40mm) UR | Buy now |
| 64 | 61A-45577-00-50 Shim (t:0.50mm) UR | Buy now |
| 65 | 93317-330U5 Bearing | Buy now |
| 66 | 93101-30M17 Oil seal (6e5) | Buy now |
| 67 | 93211-04384 O-ring (705) | Buy now |
| 68 | 90105-08M48 Bolt, Flange | Buy now |
| 69 | 93700-09M00 Nipple, grease(6t4) | Buy now |
| 70 | 61A-45361-01-5B Cap, lower casing | Buy now |
| 71 | 97095-08020 Bolt, hexagon | Buy now |

Lower Casing. Drive 2

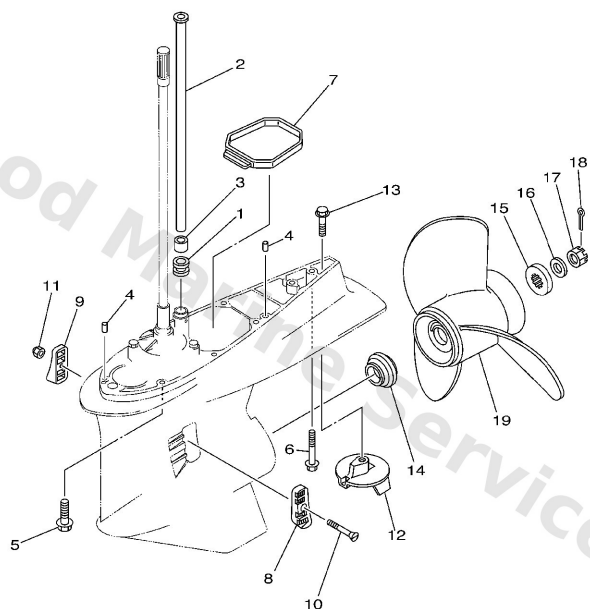

66X2100-3250

B7

| Ref | Part | |
|-----|--|-------------------------|
| 1 | 6E5-44366-00 Damper, water seal 2 | Buy now |
| 2 | 66K-44361-00 Tube, water | Buy now |
| 3 | 6E5-44365-00 Damper, water seal 1 | Buy now |
| 4 | 93608-12M05 Pin, dowel b (6e5) | Buy now |
| 5 | 90101-10M70 Bolt(6j9) | Buy now |
| 6 | 90119-10MA2 Bolt, with washer | Buy now |
| 7 | 61A-45375-00 Damper, seal | Buy now |
| 8 | 61A-45214-10 Cover, water inlet 1 | Buy now |
| 9 | 61A-45215-10 Cover, water inlet 2 | Buy now |
| 10 | 90152-05003 Screw, countersunk | Buy now |
| 11 | 90185-05002 Nut nylon (sus)(ex4) | Buy now |
| 12 | 69L-45371-00 Tab-trim | Buy now |
| 13 | 90105-10M00 Bolt, hexagon (663) | Buy now |
| 14 | 6E5-45987-01 Spacer 1 | Buy now |
| 15 | 688-45997-01 Spacer 2 | Buy now |

Lower Casing. Drive 2

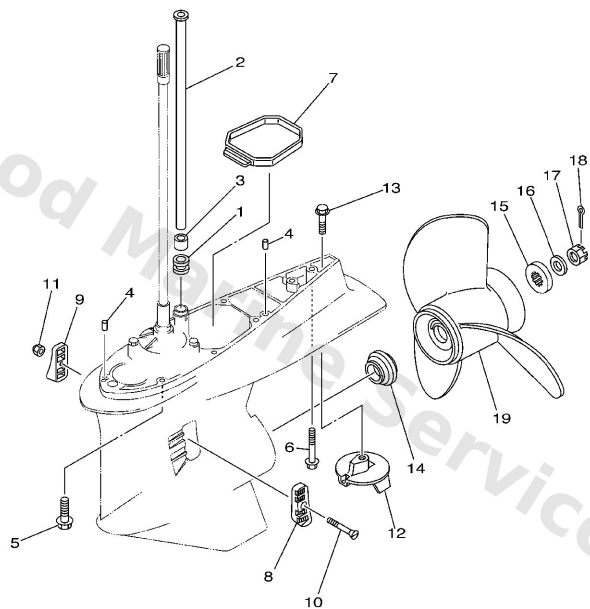

66X2100-3250

B7

| Ref | Part | |
|-----|---|-------------------------|
| 16 | 92990-18200 Washer (6e5) | Buy now |
| 17 | 90171-18M04 Nut, castle (6e5) | Buy now |
| 18 | 91490-40030 Pin, cotter (663) | Buy now |
| 19 | 66K-45970-B0 Propeller (3X14-1/2"x27") UR | Buy now |
| 19 | 66K-45972-B0 Prop (3X14-1/2"x25"-M2) UR | Buy now |

Meter

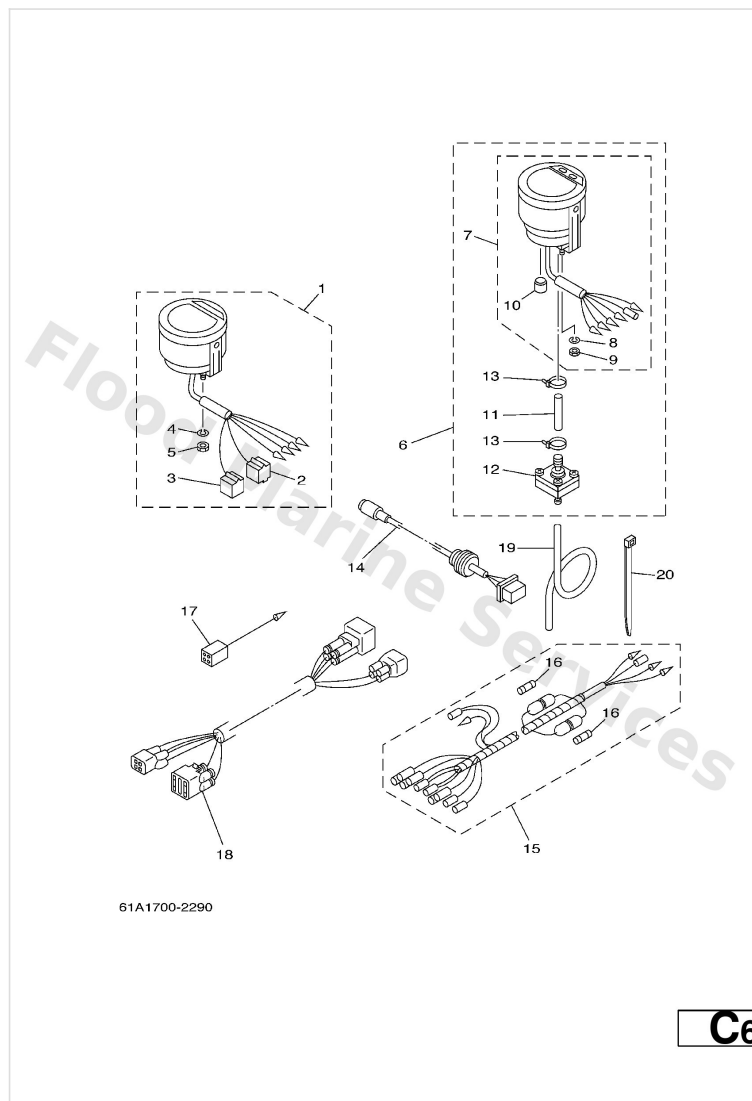

| Ref | Part | |
|-----|--|-------------------------|
| 1 | 6Y5-8350T-02 Digital tachometer assembly AP | Buy now |
| 2 | 9E450-04433 Housing, connector (m-4-w) M-4-W | Buy now |
| 3 | 9E450-04533 Housing, f-4-w(5pcs) F-4-W | Buy now |
| 4 | 92990-04100 Ybs67-4 washer, spring | Buy now |
| 5 | 95380-04600 Nut,hex | Buy now |
| 6 | 6Y5-83500-S5 Meter assembly AP | Buy now |
| 7 | 6Y5-83570-S5 Speedometer assembly | Buy now |
| 10 | 6Y5-83533-T2 Grommet | Buy now |
| 11 | 6Y5-83557-31 Tube | Buy now |
| 12 | 6Y5-83728-00 Connector assembly | Buy now |
| 20 | 90465-11M10 Clamp AP | Buy now |
| 14 | 6Y5-87122-S0 Cord assembly 1 AP | Buy now |
| 15 | 6Y5-83553-M0 Wire, lead (l=2.5m) AP | Buy now |
| 16 | 1E6-82151-00 Fuse (10a) | Buy now |
| 17 | 6Y5-82117-00 Wire, lead AP | Buy now |

Meter

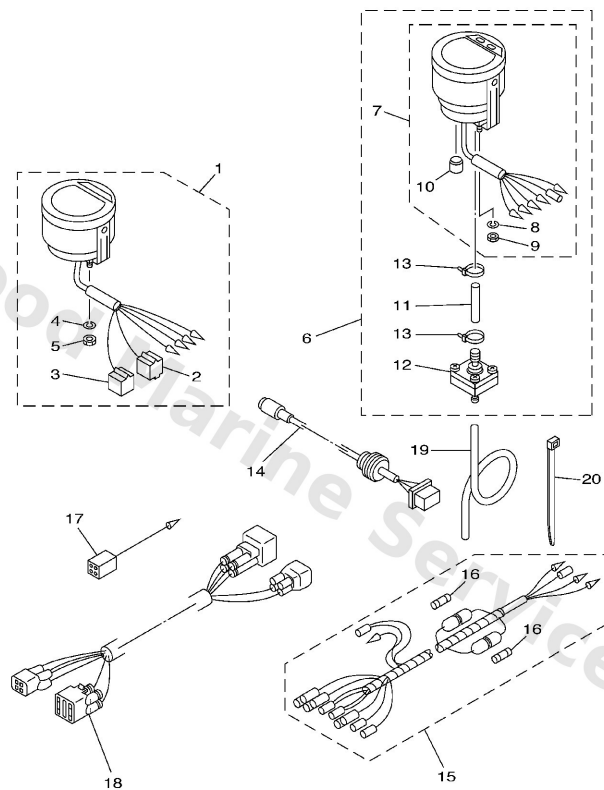

61A1700-2290

C6

| Ref | Part | |
|-----|---|-------------------------|
| 18 | 68F-82553-80 Extension, wire lead (8m) AP | Buy now |
| 19 | 6Y5-83557-10 Tube (8m) AP | Buy now |

Oil Pump

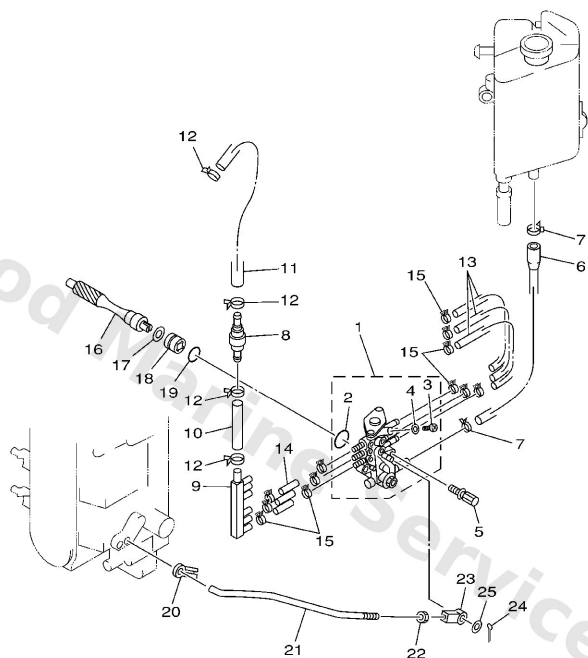

65J0010-7080

C3

| Ref | Part | |
|-----|---|-------------------------|
| 1 | 65L-13200-00 Oil injection pump assembly | Buy now |
| 2 | 93210-19M82 O-ring(6j8) | Buy now |
| 3 | 6R3-13471-00 Screw | Buy now |
| 4 | 6L2-13475-00 Gasket, breather bolt | Buy now |
| 5 | 90109-06M40 Bolt(6h0) | Buy now |
| 6 | 61A-13416-00 Pipe Oil 1 | Buy now |
| 7 | 90465-11M10 Clamp | Buy now |
| 8 | 65L-13183-00 Valve, check | Buy now |
| 9 | 65L-24378-00 Pipe, joint 4 | Buy now |
| 10 | 90445-09220 Hose (I1500) | Buy now |
| 11 | 90446-09M69 Hose(65j) | Buy now |
| 13 | 90445-07M02 Hose (I200) | Buy now |
| 14 | 90445-07M03 Hose (I200) | Buy now |
| 15 | 90468-07M02 Clip (6e5) | Buy now |
| 16 | 61A-11537-00 Gear, driven | Buy now |

Oil Pump

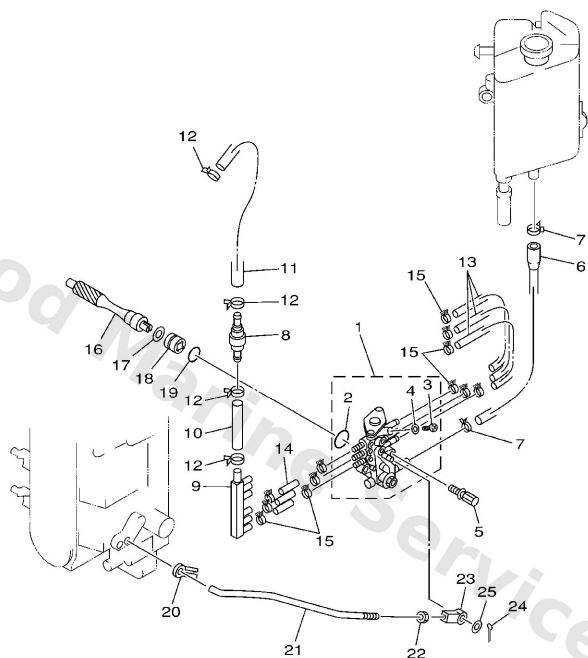

65J0010-7080

C3

| Ref | Part | |
|-----|--|-------------------------|
| 17 | 90201-09M01 Washer, plate(61b) | Buy now |
| 18 | 61A-13117-00 Collar, distance | Buy now |
| 19 | 93210-18MA9 O-ring(61a) | Buy now |
| 20 | 6R5-41237-00 Joint, link | Buy now |
| 21 | 65L-41241-00 Rod, Link | Buy now |
| 22 | 95380-05600 Nut, hexagon (663) | Buy now |
| 23 | 6H1-41237-00 Joint, link | Buy now |
| 24 | 91490-12012 Pin, cotter (6g8) | Buy now |
| 25 | 90202-05088 Washer, plate (666) | Buy now |

Oil Tank

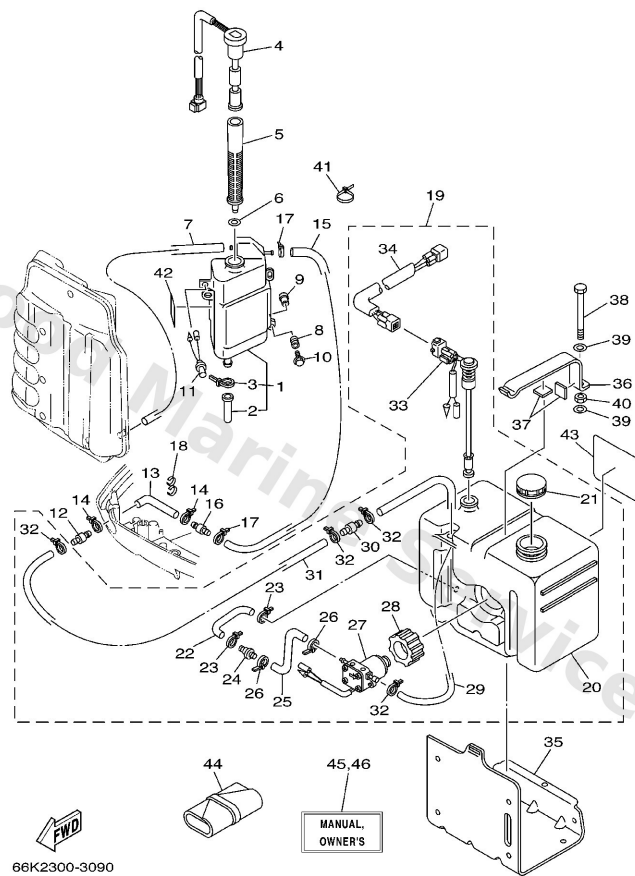

C4

| Ref | Part | |
|-----|--|-------------------------|
| 1 | 61A-21750-00 Oil tank assembly | Buy now |
| 2 | 6E5-13448-00 Cap, oil tank | Buy now |
| 3 | 90465-13M11 Clamp (6e5) | Buy now |
| 4 | 61A-85730-01 Oil level gauge assembly | Buy now |
| 5 | 61A-13411-00 Strainer, oil | Buy now |
| 6 | 6E5-13414-00 Gasket, strainer cover | Buy now |
| 7 | 90445-05M07 Hose (I700) | Buy now |
| 8 | 6A0-82317-00 Damper, ignition coil | Buy now |
| 9 | 624-42542-00 Collar | Buy now |
| 10 | 90119-06M65 Bolt, with washer | Buy now |
| 11 | 6R3-8259E-00 Switch assembly | Buy now |
| 12 | 6E5-24379-00 Pipe, joint 4 | Buy now |
| 13 | 90445-12M04 Hose (I3000) | Buy now |
| 14 | 90465-11M10 Clamp | Buy now |
| 15 | 6E5-24323-00 Pipe 12 | Buy now |

Oil Tank

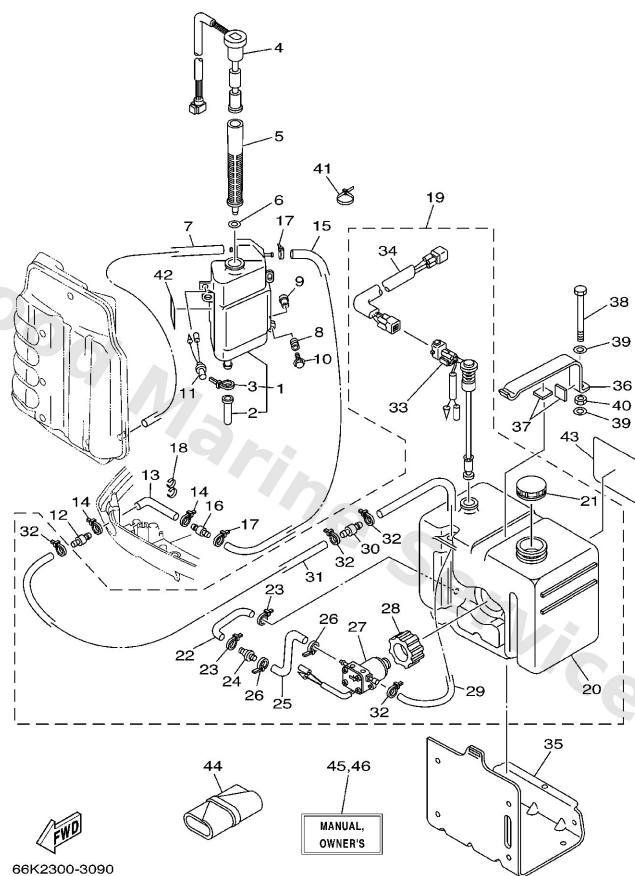

C4

| Ref | Part | |
|-----|--|-------------------------|
| 18 | 90464-13M34 Clamp(6r3) | Buy now |
| 19 | 61A-21708-20 Sub oil tank assembly. | Buy now |
| 20 | 6E5-21733-20 Sub tank, oil (10.5l) | Buy now |
| 21 | 6E5-21770-03 Oil tank cap assembly | Buy now |
| 22 | 6E5-24322-00 Pipe 11 | Buy now |
| 24 | 646-24251-02 Strainer 1 | Buy now |
| 25 | 6E5-24319-01 Pipe, oil | Buy now |
| 27 | 6E5-81900-01 Oil feed pump assembly | Buy now |
| 28 | 6E5-81922-00 Grommet | Buy now |
| 29 | 6E5-24321-01 Pipe 10 | Buy now |
| 31 | 90445-11M26 Hose (l8000) | Buy now |
| 33 | 6E5-85720-04 Oil level gauge assembly | Buy now |
| 34 | 6R3-85721-80 Wire, lead | Buy now |
| 35 | 6E5-21734-01-33 Holder, oil sub tank | Buy now |
| 36 | 6E5-21798-01-33 Bracket, damper | Buy now |

Oil Tank

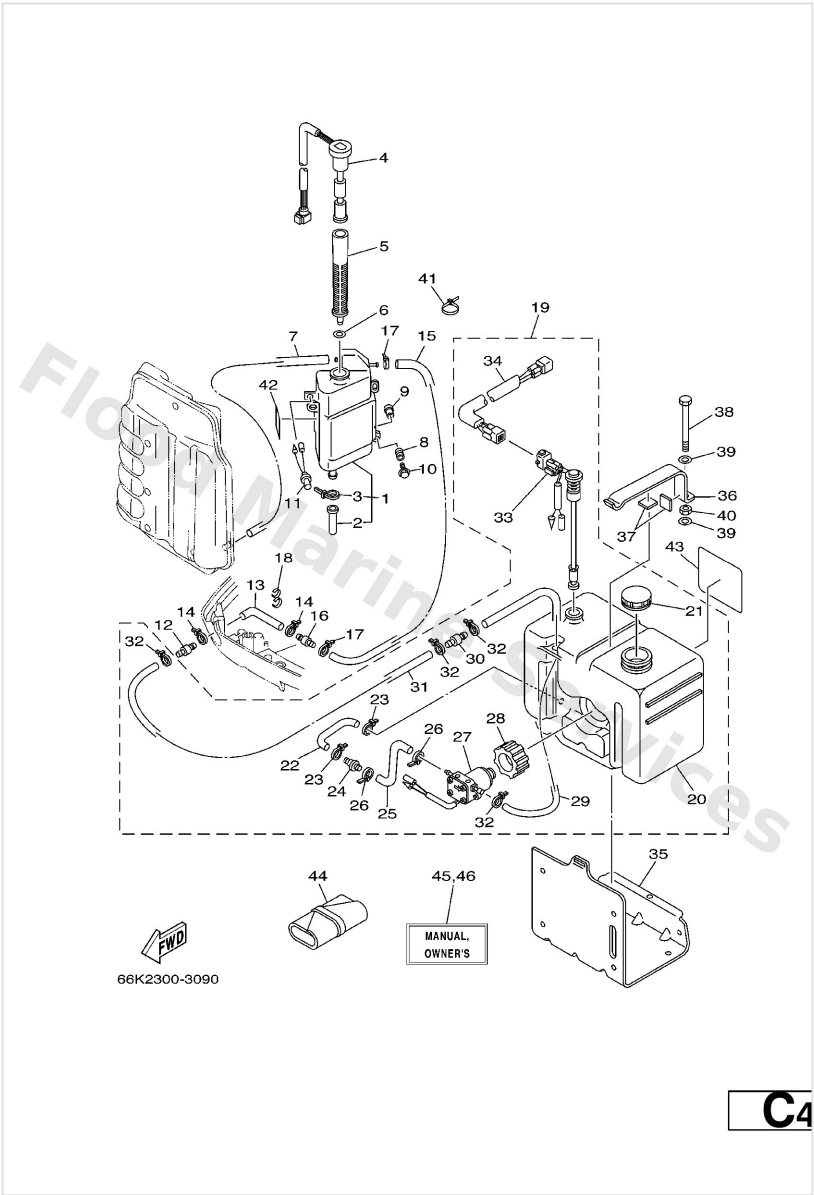

| Ref | Part | |
|-----|---|-------------------------|
| 37 | 6E5-21746-00 Damper | Buy now |
| 38 | 97080-06100 Bolt, hexagon | Buy now |
| 39 | 92990-06600 Washer, plain (646) | Buy now |
| 40 | 95380-06600 Nut(661) | Buy now |
| 42 | 6E5-85711-60 Mark Caution | Buy now |
| 43 | 6E5-13437-62 Mark Caution | Buy now |
| 44 | 656-W2810-02 Tool kit | Buy now |
| 45 | 66K-28199-74-A0 O/m 225geto(66k2) '03 e, f, s UR (E,F,S) | Buy now |
| 45 | 66K-28199-74-B0 O/m 225geto(66k2) '03 g, d, i UR (D,NL,I) | Buy now |
| 46 | 66K-28199-84-A0 O/m 225geto(66k2) '03 d,p,g UR (DK,P,GR) | Buy now |
| 46 | 66K-28199-84-B0 O/m 225geto(66k2) '03 n,s,f UR (N,S,SS) | Buy now |

Power Trim & Tilt Assy 1

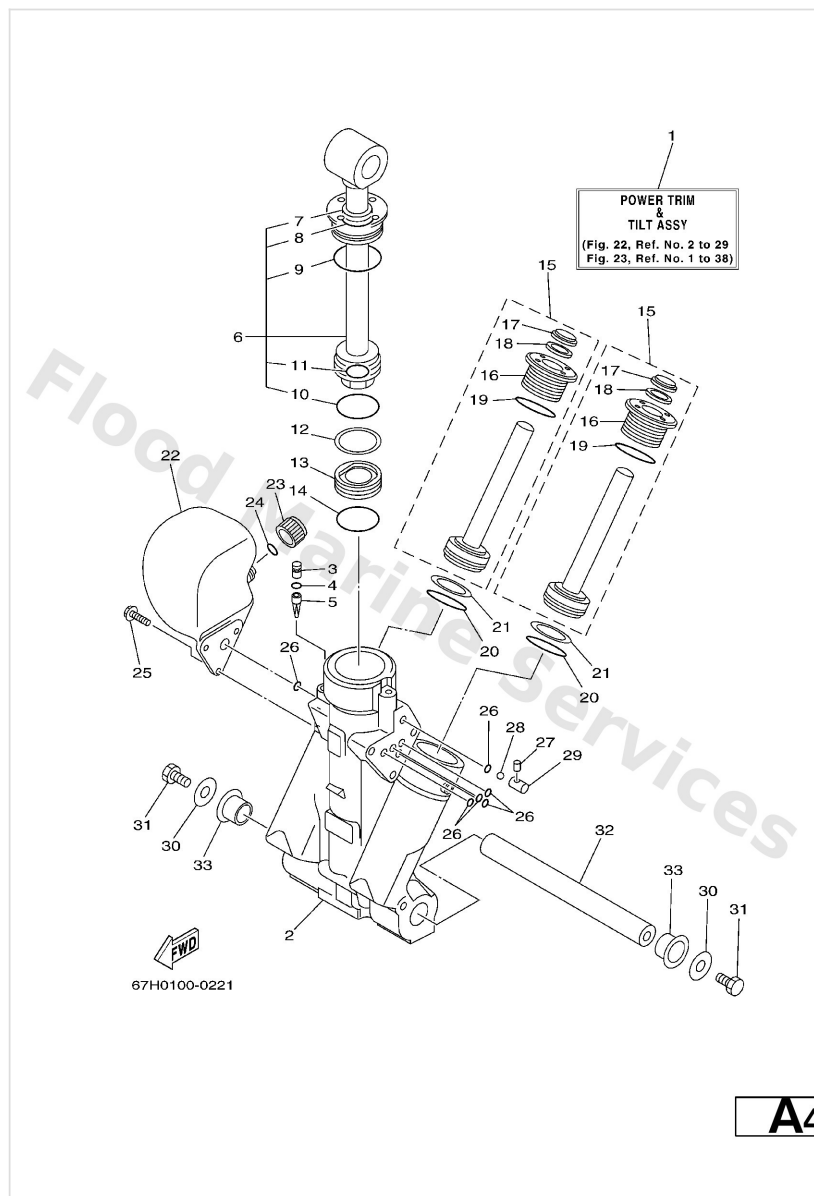

| Ref | Part | |
|-----|---|-------------------------|
| 1 | 68F-43800-01-4D Power trim & tilt assembly | Buy now |
| 2 | 64E-43825-01 Housing Trim & Tilt | Buy now |
| 3 | 64E-4388J-00 Plug 2 | Buy now |
| 4 | 93210-10M74 O-ring | Buy now |
| 5 | 64E-43817-00 Filter 2 | Buy now |
| 6 | 64E-43810-00 Tilt piston sub assembly | Buy now |
| 7 | 64E-43898-00 Seal, dust 2 | Buy now |
| 8 | 64E-43867-00 O-ring 7 | Buy now |
| 9 | 64E-43866-00 O-ring 6 | Buy now |
| 10 | 6E5-43862-00 O-ring 2 | Buy now |
| 11 | 64E-43883-00 O-ring 10 | Buy now |
| 12 | 6E5-43872-00 Ring, back-up 2 | Buy now |
| 13 | 6E5-43814-02 Piston, free | Buy now |
| 15 | 64E-43820-00 Trim piston sub assembly | Buy now |
| 16 | 64E-43821-00 Screw, trim cylinder end | Buy now |

Power Trim & Tilt Assy 1

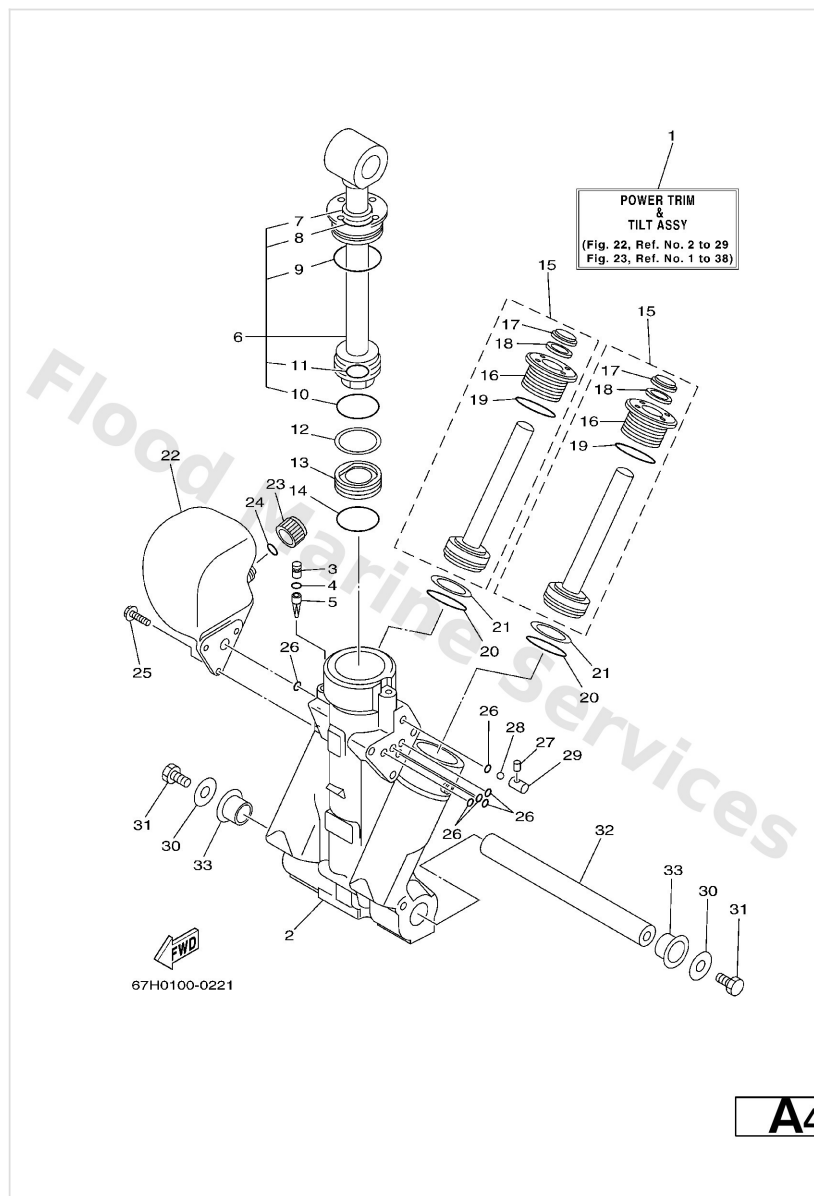

| Ref | Part | |
|-----|--|-------------------------|
| 17 | 64E-43822-00 Seal, trim dust | Buy now |
| 18 | 64E-4384J-00 Seal, trim down | Buy now |
| 19 | 6G5-43864-00 O-ring 4 | Buy now |
| 20 | 6E5-43864-00 O-ring 4 | Buy now |
| 21 | 6E5-43874-01 Ring, back-up 4 | Buy now |
| 22 | 64E-43828-00 Body, reservoir | Buy now |
| 23 | 64E-43829-00 Plug, reservoir | Buy now |
| 24 | 64E-43897-00 O-ring | Buy now |
| 25 | 64E-4388E-00 Bolt ,screw (l:14mm) | Buy now |
| 26 | 64E-43869-00 O-ring 9 | Buy now |
| 27 | 64E-4381G-00 Pin 1 | Buy now |
| 28 | 6E5-43858-00 Ball 1 | Buy now |
| 29 | 64E-4382G-00 Valve seat | Buy now |
| 30 | 90201-08M14 Washer, plate | Buy now |
| 31 | 97080-08016 Bolt | Buy now |

Power Trim & Tilt Assy 1

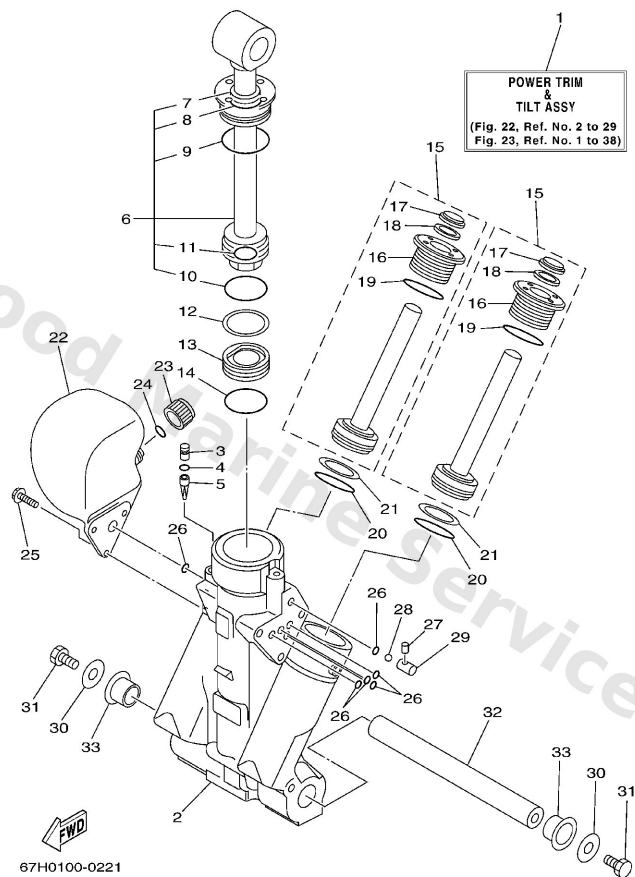

| Ref | Part | |
|-----|---|-------------------------|
| 32 | 64E-43818-01 Lower shock mount pin set | Buy now |
| 33 | 90386-22M98 Bush(61u) | Buy now |

Power Trim & Tilt Assy 2

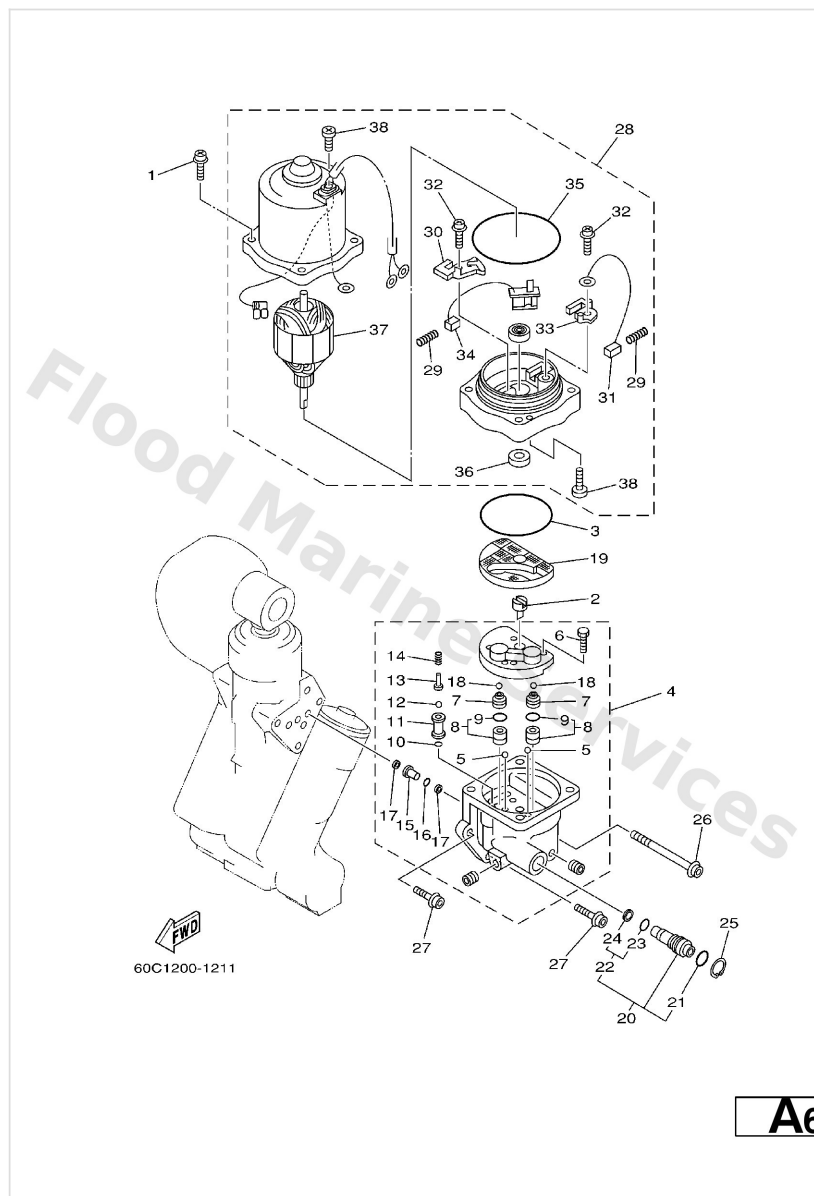

| Ref | Part | |
|-----|--|-------------------------|
| 1 | 64E-4388E-10 Bolt ,screw (l:34.7mm) | Buy now |
| 2 | 64E-43831-00 Connector, shaft | Buy now |
| 3 | 64E-43868-00 O-ring 8 | Buy now |
| 4 | 64E-43830-00 Gear pump assembly | Buy now |
| 5 | 72X-43858-00 Ball | Buy now |
| 6 | 64E-43843-00 Screw, valve lock | Buy now |
| 7 | 64E-43841-00 Piston, shuttle | Buy now |
| 8 | 64E-43802-00 Valve sub assembly | Buy now |
| 9 | 6E5-43896-00 O-ring | Buy now |
| 10 | 6G5-43863-00 O-ring 3 | Buy now |
| 11 | 64E-43851-00 Seat, Relief Valve | Buy now |
| 12 | 64E-43858-00 Ball | Buy now |
| 13 | 64E-43859-00 Pin, Valve Support | Buy now |
| 14 | 64E-43855-00 Spring, up relief | Buy now |
| 15 | 64E-43850-00 Valve sub assembly | Buy now |

Power Trim & Tilt Assy 2

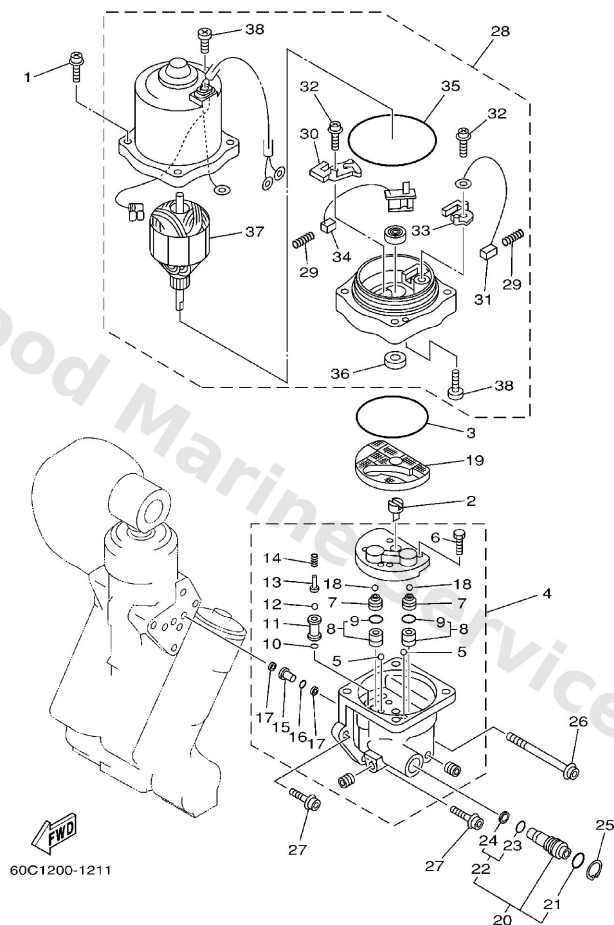

A6

| Ref | Part | |
|-----|---|-------------------------|
| 16 | 64E-43865-00 O-ring 10 | Buy now |
| 17 | 64E-43816-00 Filter 1 | Buy now |
| 19 | 64E-43817-10 Filter 2 | Buy now |
| 20 | 64E-43860-00 Manual valve sub-assembly | Buy now |
| 21 | 72X-85075-L0 O-ring (nsd161) | Buy now |
| 22 | 64E-43827-00 Ring set | Buy now |
| 23 | 64E-4387A-00 O-ring | Buy now |
| 24 | 64E-43873-00 Ring, back up | Buy now |
| 25 | 64E-43875-00 Ring, snap | Buy now |
| 26 | 64E-43879-10 Screw, with washer | Buy now |
| 27 | 64E-43879-00 Screw, with washer | Buy now |
| 28 | 67H-43880-01 Motor assembly | Buy now |
| 29 | 6H1-4386K-10 Spring, brush | Buy now |
| 30 | 64E-4380J-00 Holder Brush | Buy now |
| 31 | 64E-43891-00 Brush 1 | Buy now |

Power Trim & Tilt Assy 2

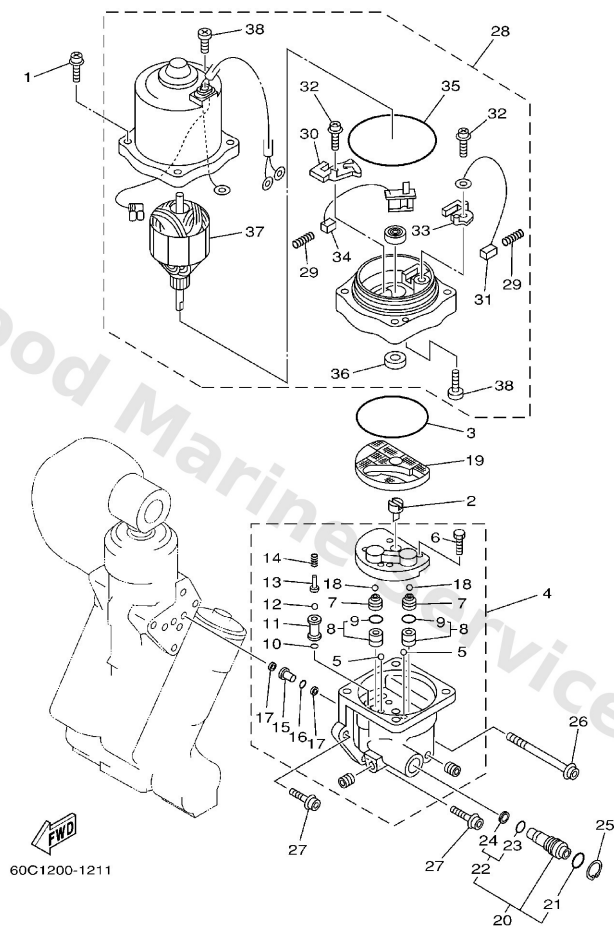

| Ref | Part | |
|-----|---|-------------------------|
| 32 | 97607-04310 Screw, pan head(6g8) | Buy now |
| 33 | 64E-4380F-00 Holder, brush 2 | Buy now |
| 34 | 64E-43892-00 Breaker comp. (brush 2) | Buy now |
| 35 | 6G5-43865-00 O-ring | Buy now |
| 36 | 93102-08M43 Oil seal(6b0) | Buy now |
| 37 | 64E-43805-00 Armature assembly | Buy now |
| 38 | 64E-43843-10 Screw valve lock | Buy now |

Remote Control Assy

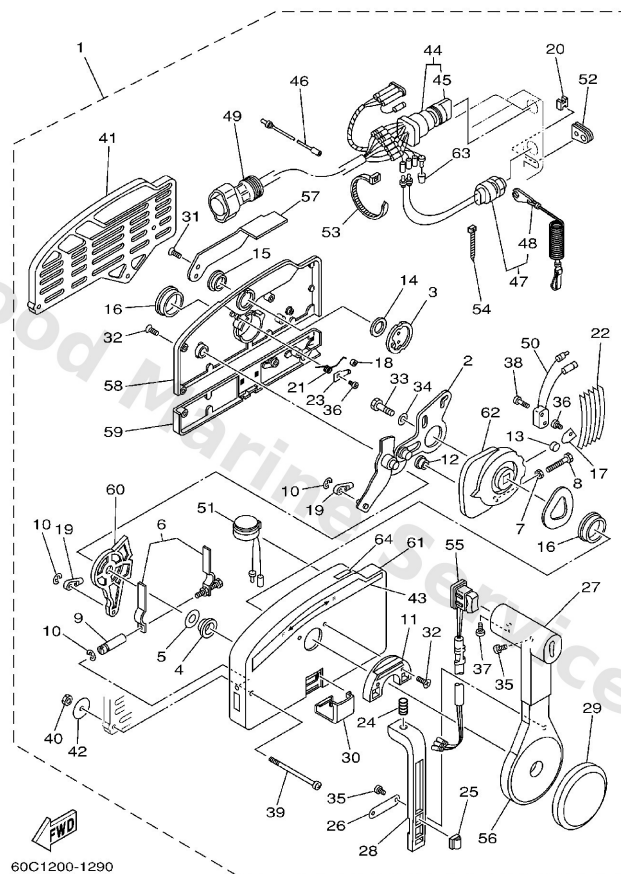

C3

| Ref | Part | |
|-----|--|-------------------------|
| 1 | 703-48205-A4 Remote control assembly (10p, ptt) AP WITH PT/T SW. | Buy now |
| 2 | 703-48261-01 Arm, throttle | Buy now |
| 3 | 703-48153-00 Shaft, free accel. | Buy now |
| 4 | 703-48235-00 Bushing | Buy now |
| 5 | 703-48268-00 Spacer 3 | Buy now |
| 6 | 703-48264-00 Throttle, friction | Buy now |
| 7 | 95380-05600 Nut, hexagon (663) | Buy now |
| 8 | 97380-05025 Bolt | Buy now |
| 9 | 703-48265-00 Shaft Friction | Buy now |
| 10 | 93430-06024 Circlip (701) | Buy now |
| 11 | 703-48245-00 Plate, lock | Buy now |
| 12 | 703-48252-00 Roller, cam | Buy now |
| 13 | 701-48248-00 Roller, free accel | Buy now |
| 14 | 703-48198-00 Washer, wave 3 | Buy now |
| 15 | 703-48243-00 Bushing 3 | Buy now |

Remote Control Assy

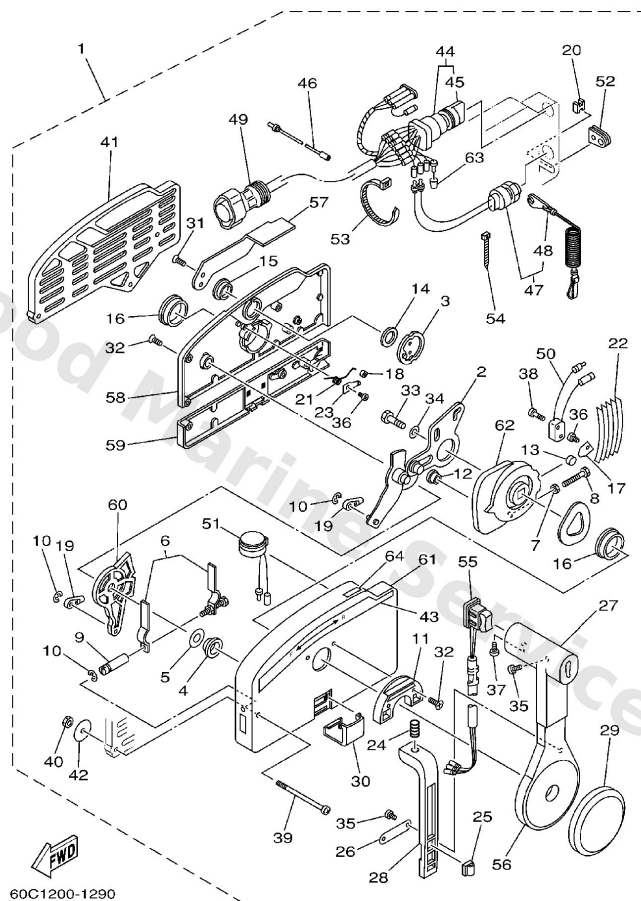

C3

| Ref | Part | |
|-----|---|-------------------------|
| 16 | 703-48236-00 Bushing | Buy now |
| 17 | 703-48189-00 Retainer | Buy now |
| 18 | 703-48234-00 Roller, detent | Buy now |
| 19 | 703-48345-01 Cable end, remote control 2 | Buy now |
| 20 | 703-48358-00 Anchor, cable | Buy now |
| 21 | 703-48244-00 Spring, free accel. | Buy now |
| 22 | 703-48238-00 Spring, detent | Buy now |
| 23 | 703-48246-00 Spacer 1 | Buy now |
| 24 | 703-48227-00 Spring, neutral lock | Buy now |
| 25 | 703-82594-00 Clamp WITH PT/T SW. | Buy now |
| 26 | 703-48226-00 Plate, stopper | Buy now |
| 27 | 703-48222-00 Grip, control lever SINGLE | Buy now |
| 28 | 703-48223-00 Lock, neutral | Buy now |
| 29 | 703-48225-00 Cover | Buy now |
| 30 | 703-48219-00 Cover, lead | Buy now |

Remote Control Assy

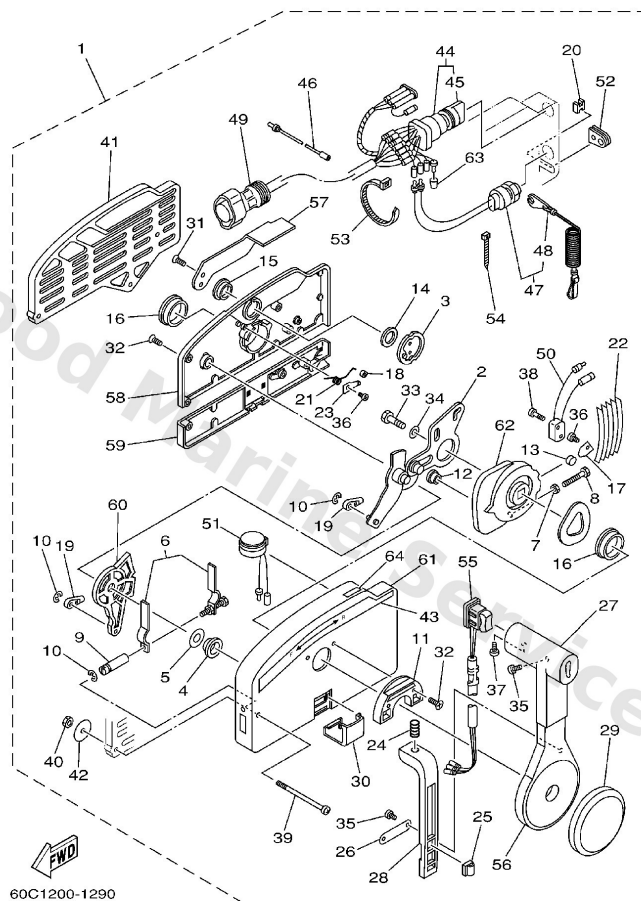

C3

| Ref | Part | |
|-----|---|-------------------------|
| 31 | 703-48281-00 Screw, flat head | Buy now |
| 32 | 703-48282-00 Screw | Buy now |
| 33 | 97380-08030 Bolt, hexagon (fj1) | Buy now |
| 34 | 92990-08600 Washer, plain (663) | Buy now |
| 35 | 98580-04010 Screw, pan head (e56) | Buy now |
| 36 | 98580-04006 Screw, pan head (7h3) | Buy now |
| 37 | 98580-05010 Screw, pan head(62x) | Buy now |
| 38 | 98580-03015 Screw, pan head (n151) | Buy now |
| 39 | 703-48291-10 Screw | Buy now |
| 40 | 95380-06600 Nut(661) | Buy now |
| 41 | 703-48293-10 Spacer, remote control SINGLE | Buy now |
| 42 | 701-48287-00 Washer 1 | Buy now |
| 43 | 703-48215-00 Graphic | Buy now |
| 44 | 703-82510-12 Main switch assembly FOR PRIME START | Buy now |
| 45 | 676-82577-00 Cap, key | Buy now |

Remote Control Assy

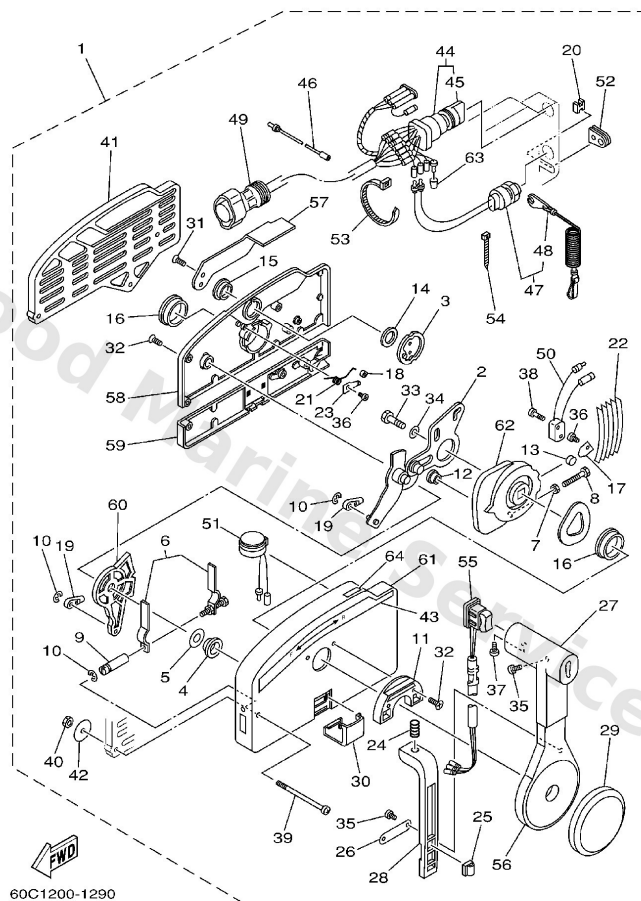

C3

| Ref | Part | |
|-----|--|-------------------------|
| 46 | 703-82531-00 Wire, lead | Buy now |
| 47 | 688-82575-01 Engine stop switch assembly | Buy now |
| 48 | 682-82556-00 Lanyard, stop switch | Buy now |
| 49 | 688-8258A-20 10p main harness mec 2m (6ft) LJ5M (10P) | Buy now |
| 50 | 703-82540-00 Neutral switch assembly | Buy now |
| 51 | 703-83383-A0 Buzzer | Buy now |
| 52 | 703-48284-00 Grommet | Buy now |
| 53 | 703-82591-00 Band | Buy now |
| 54 | 703-82592-00 Band | Buy now |
| 55 | 703-82563-02 Trim & tilt switch assembly WITH PT/T SW. | Buy now |
| 56 | 703-48221-00 Grip | Buy now |
| 57 | 703-48152-00 Knob, free accel | Buy now |
| 58 | 703-48212-00 Rear housing | Buy now |
| 59 | 703-48213-00 Back, panel | Buy now |
| 60 | 703-48271-00 Arm, shift | Buy now |

Remote Control Assy

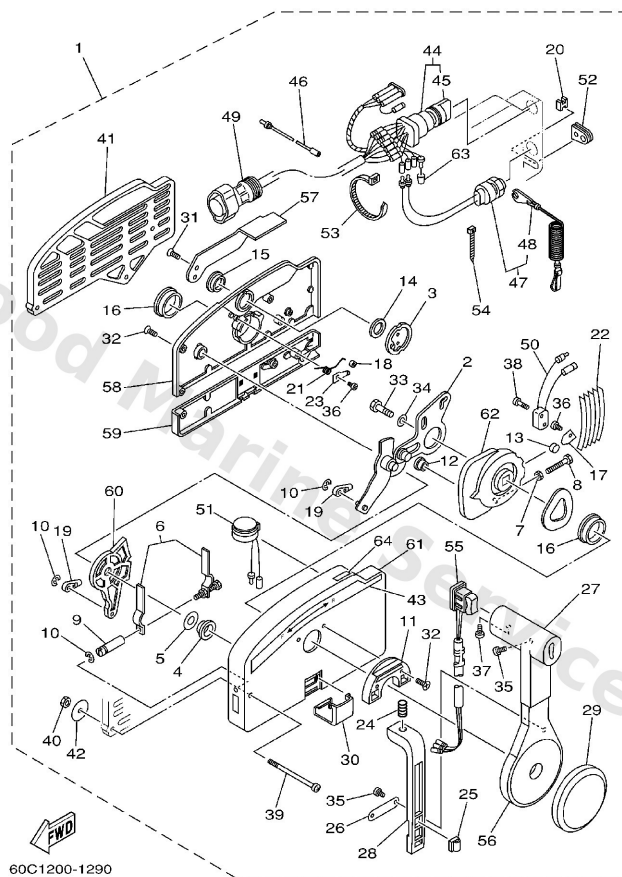

C3

| Ref | Part | |
|-----|--|-------------------------|
| 61 | 703-48211-01 Housing,1 | Buy now |
| 62 | 703-48232-00 Drive gear | Buy now |
| 63 | 703-82542-00 Cap | Buy now |
| 64 | 703-48218-00 Graphic | Buy now |

Remote Control Box

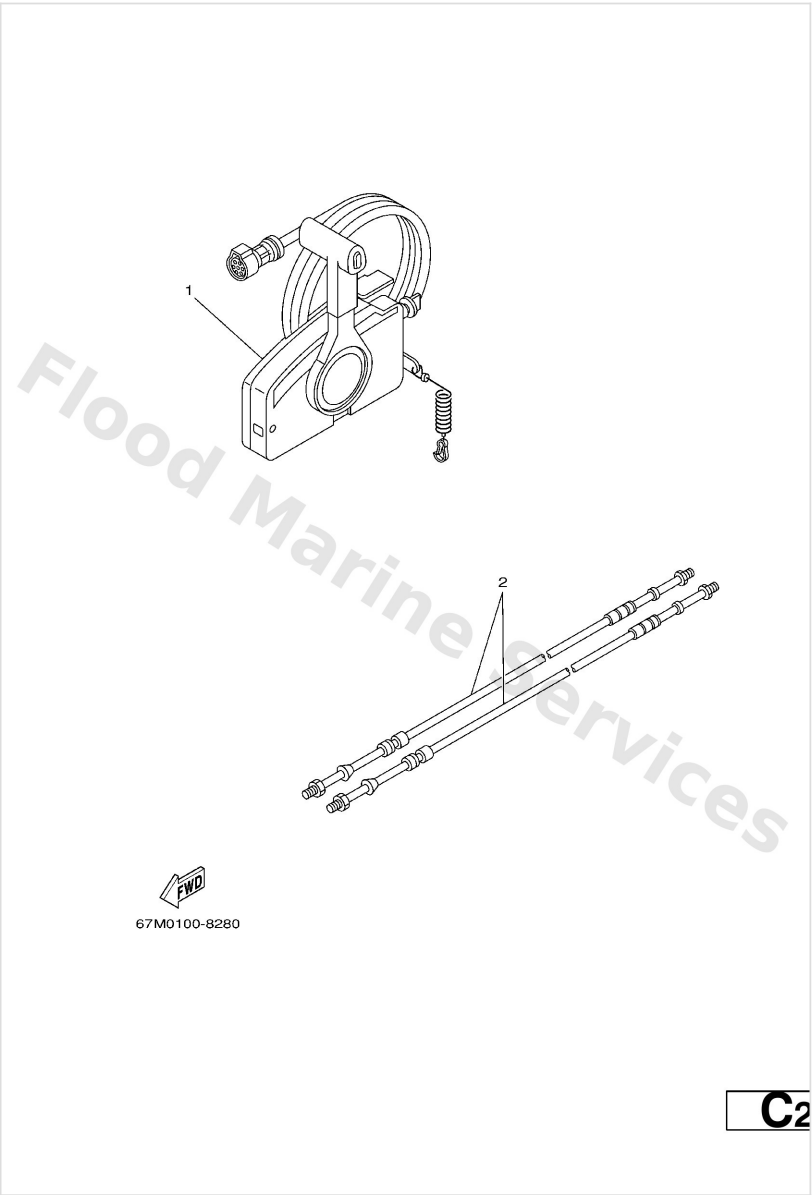

| Ref | Part | |
|-----|--|-------------------------|
| 1 | 703-48205-A4 Remote control assembly (10p, ptt) AP WITH PT/T SW. | Buy now |
| 2 | 701-48320-50 Cable, Remote Control L=15F UR | Buy now |
| 2 | 701-48320-60 Cable, Remote Control L=16F UR | Buy now |
| 2 | 701-48320-80 Cable, Remote Control L=17F UR | Buy now |
| 2 | 701-48350-00 Cable, Remote Control L=21F UR | Buy now |
| 2 | 701-48350-20 Cable, Remote Control L=23F UR | Buy now |

Repair Kit 1

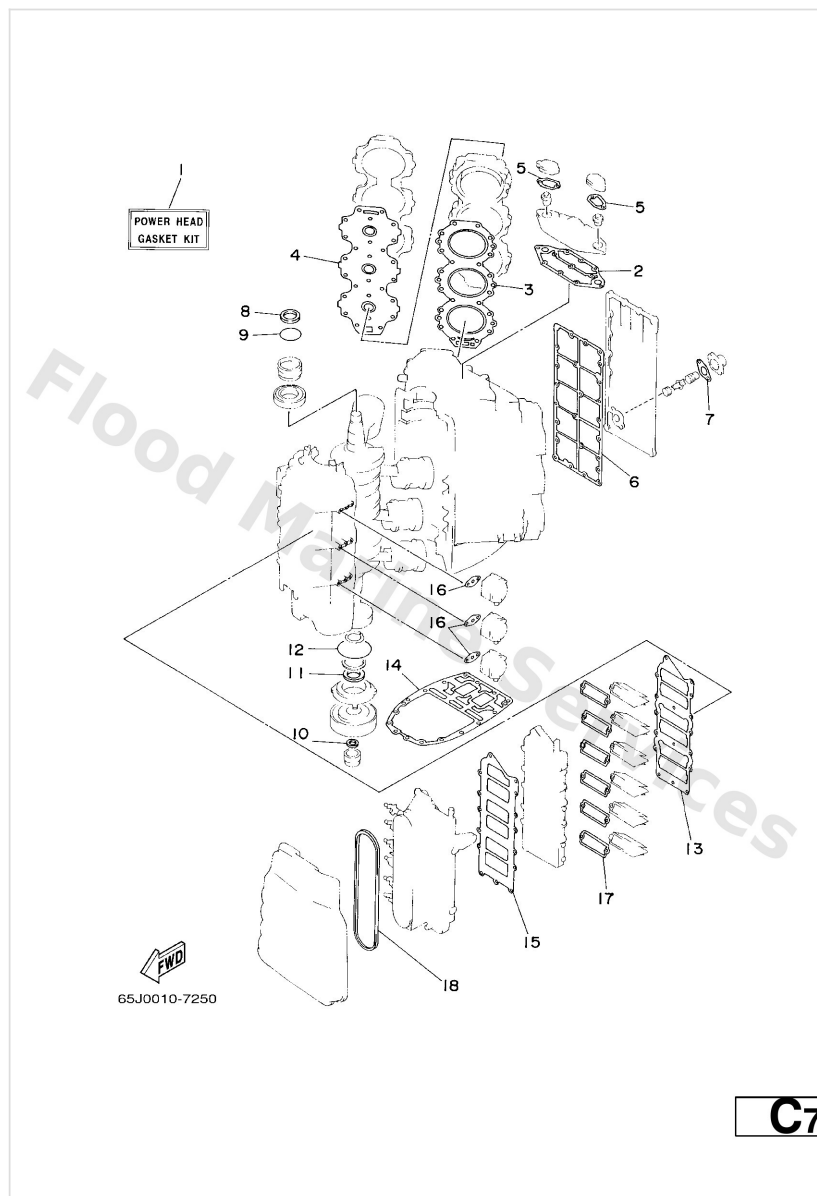

| Ref | Part | |
|-----|---|-------------------------|
| 1 | 65L-W0001-02 Power head gasket kit | Buy now |
| 2 | 61A-11381-A0 Gasket 1 | Buy now |
| 3 | 69L-11181-00 Gasket, cylinder head 1 | Buy now |
| 4 | 61A-11193-A1 Gasket, head cover 1 | Buy now |
| 5 | 61A-12414-A0 Gasket, cover | Buy now |
| 6 | 61A-41112-A0 Gasket, exhaust inner cover | Buy now |
| 7 | 6G5-11382-A1 Gasket 2 | Buy now |
| 8 | 93102-40M38 Oil seal(61a) | Buy now |
| 9 | 93210-54M54 O-ring (6g1) | Buy now |
| 10 | 93104-22M07 Oil seal(61a) | Buy now |
| 11 | 93102-40M36 Oil seal | Buy now |
| 12 | 93210-81MA6 O-ring(61a) | Buy now |
| 13 | 65L-13645-00 Gasket, manifold 1 | Buy now |
| 14 | 61A-45113-A0 Gasket, upper casing | Buy now |
| 15 | 65L-13646-00 Gasket, manifold 2 | Buy now |

Repair Kit 1

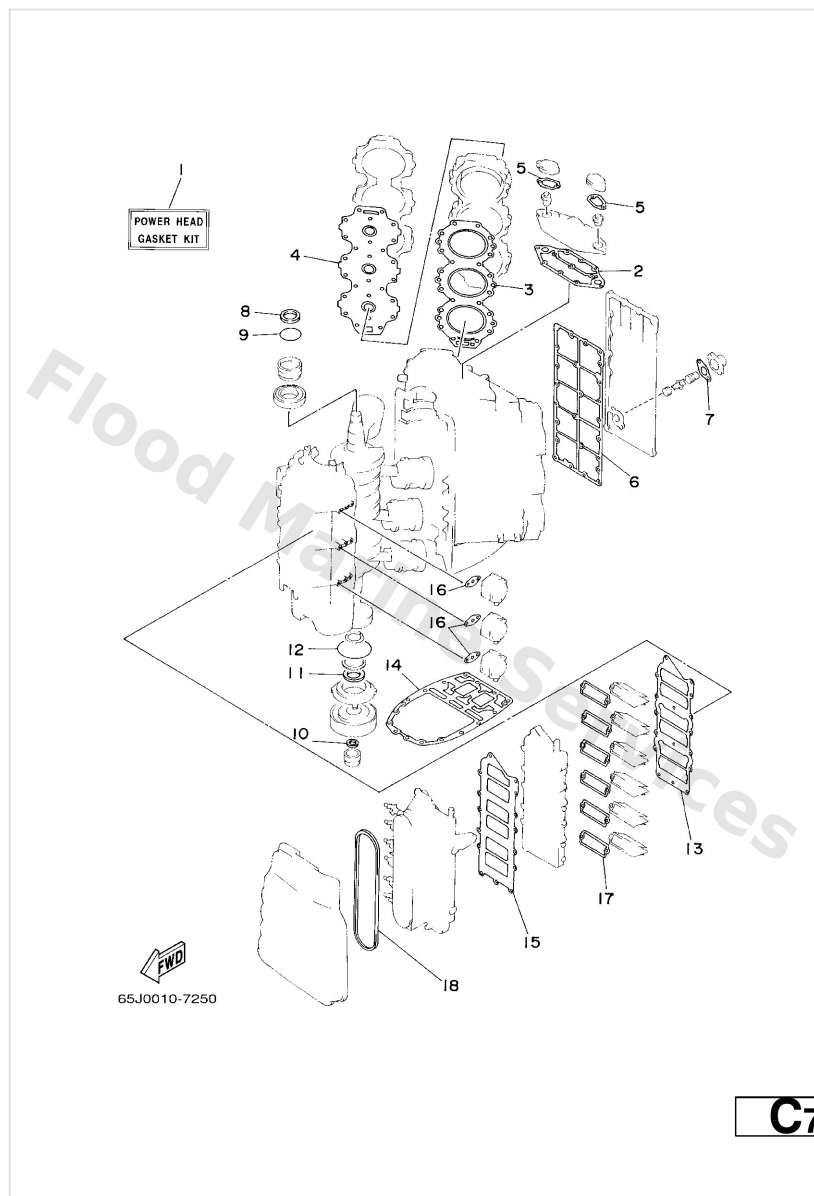

| Ref | Part | |
|-----|--|-------------------------|
| 16 | 650-24431-A0 Gasket, fuel pump | Buy now |
| 17 | 61A-13621-A0 Gasket, valve seat | Buy now |
| 18 | 65L-14483-00 Gasket | Buy now |

Repair Kit 2

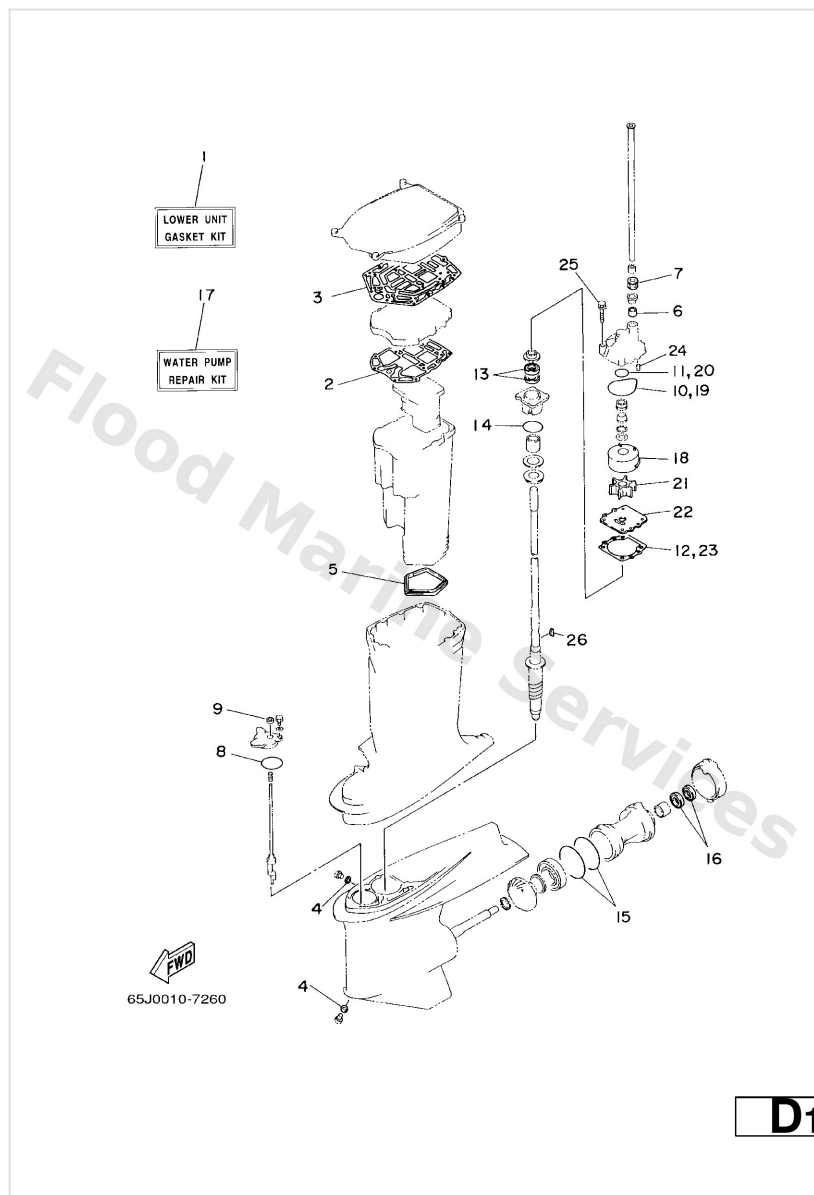

| Ref | Part | |
|-----|--|-------------------------|
| 1 | 66K-W0001-20 Lower unit gasket kit | Buy now |
| 2 | 61A-41134-A0 Gasket, exhaust manifold | Buy now |
| 3 | 61A-45114-A0 Gasket, upper casing | Buy now |
| 4 | 90430-08020 Gasket | Buy now |
| 5 | 66K-45123-00 Gasket, muffler | Buy now |
| 6 | 6E5-44365-00 Damper, water seal 1 | Buy now |
| 7 | 6E5-44366-00 Damper, water seal 2 | Buy now |
| 8 | 93210-64488 93210-64488 | Buy now |
| 9 | 93106-09014 Oil seal | Buy now |
| 10 | 93210-86M38 O-ring (6e5) | Buy now |
| 11 | 93210-37160 O-ring (6g8) | Buy now |
| 12 | 6E5-44315-A0 Gasket, water pump | Buy now |
| 13 | 93101-28M16 Oil seal (6e5) | Buy now |
| 14 | 93210-55M14 O-ring (70e) | Buy now |
| 15 | 93211-04384 O-ring (705) | Buy now |

Repair Kit 2

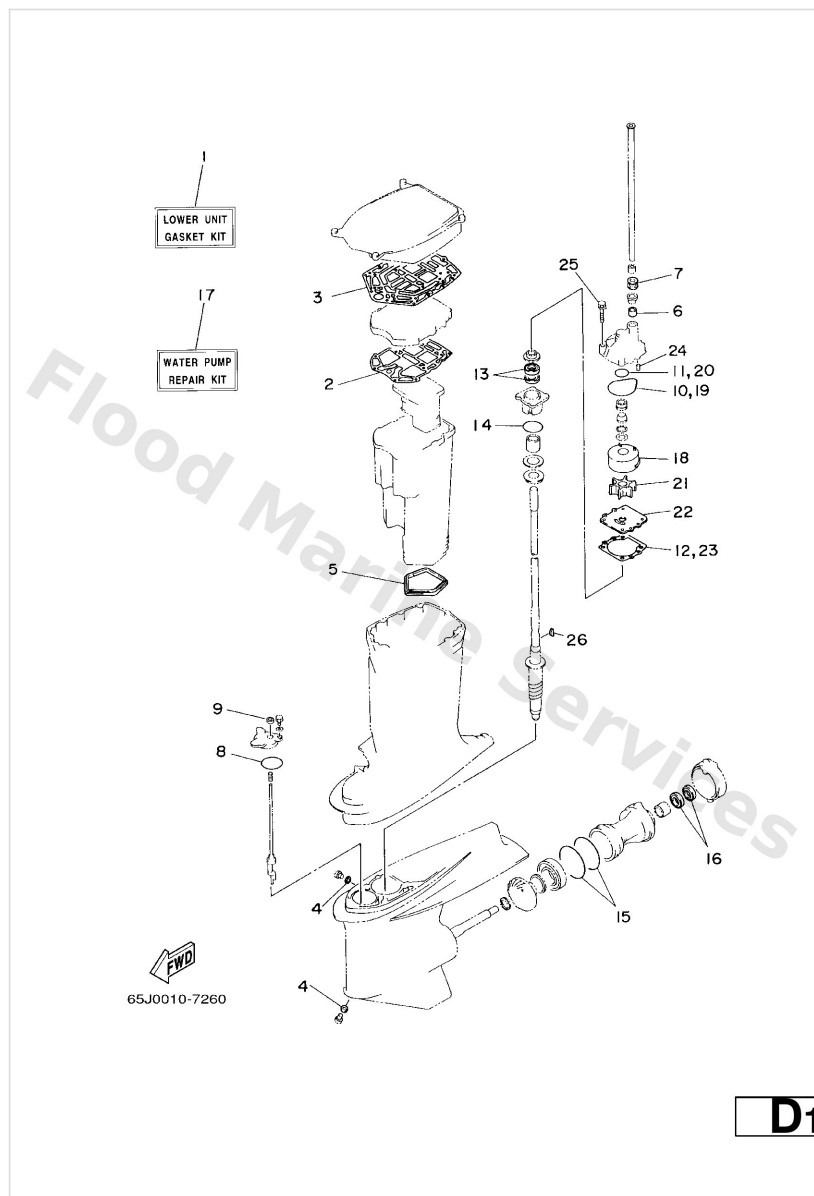

| Ref | Part | |
|-----|--|-------------------------|
| 16 | 93101-30M17 Oil seal (6e5) | Buy now |
| 17 | 61A-W0078-A3 Water pump repair kit | Buy now |
| 18 | 61A-44322-02 Insert, cartridge | Buy now |
| 21 | 6E5-44352-01 Impeller | Buy now |
| 22 | 6G5-44323-00 Outer plate, cartridge | Buy now |
| 24 | 93606-12019 Pin, dowel (614) | Buy now |
| 25 | 90119-08M14 Bolt, with washer | Buy now |
| 26 | 90280-04M05 Key, woodruff (6e5) | Buy now |

Starting Motor

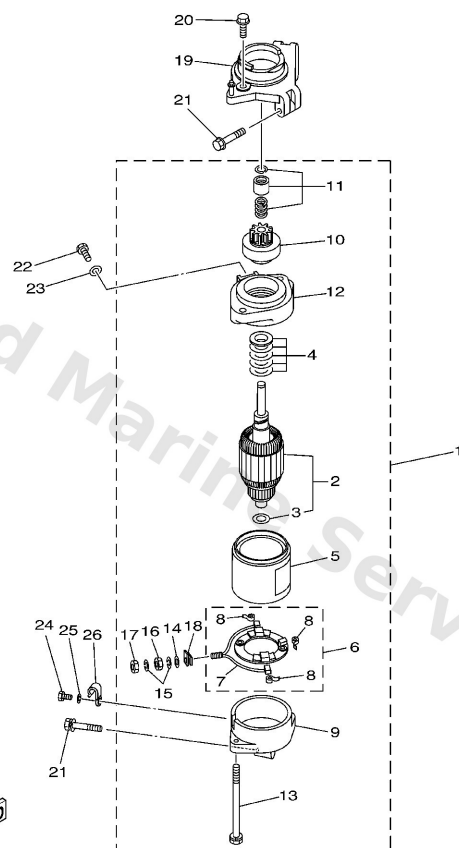

E4

| Ref | Part | |
|-----|--|-------------------------|
| 1 | 69L-81800-00 Starting motor assembly | Buy now |
| 2 | 61A-81850-01 Armature assembly | Buy now |
| 3 | 61A-81824-00 Washer 2 | Buy now |
| 4 | 61A-81809-00 Washer kit | Buy now |
| 5 | 6K7-81810-00 Stator assembly | Buy now |
| 6 | 61A-81840-00 Brush holder assembly | Buy now |
| 7 | 6K7-81801-10 Brush Set | Buy now |
| 8 | 6E5-81813-10 Spring Brush | Buy now |
| 9 | 61A-81820-00 Rear Bracket assembly | Buy now |
| 10 | 61A-81807-00 Gear assembly Starting Motor | Buy now |
| 11 | 61H-81857-00 Retainer | Buy now |
| 12 | 61A-81830-00 Front Bracket assembly | Buy now |
| 13 | 6K7-81826-10 Bolt | Buy now |
| 14 | 6E5-8182E-10 Washer, spring | Buy now |
| 15 | 6E5-8182F-10 Washer,plain | Buy now |

Starting Motor

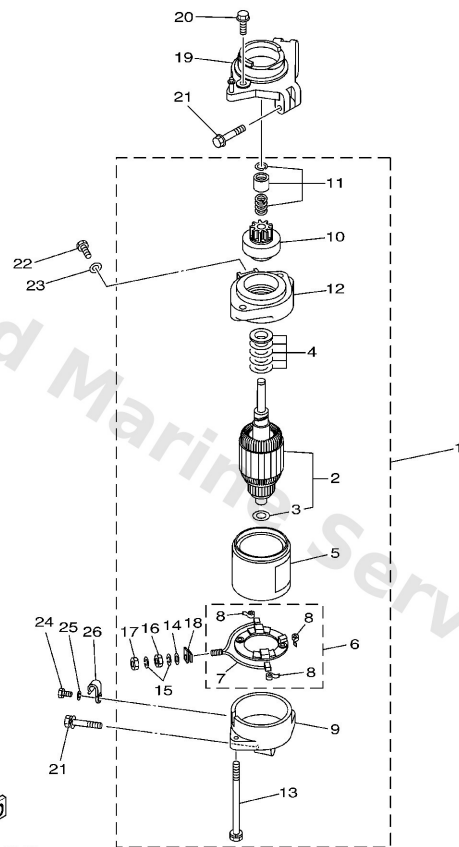

E4

| Ref | Part | |
|-----|--|-------------------------|
| 16 | 6E5-8182A-10 Nut | Buy now |
| 17 | 6E5-8182K-10 Nut | Buy now |
| 18 | 6K7-8182G-10 Bush, terminal | Buy now |
| 19 | 61A-81822-00-94 Bracket, starting motor | Buy now |
| 20 | 90119-08M76 Bolt, with washer(6e5) | Buy now |
| 21 | 90119-08M77 Bolt, with washer(6e5) | Buy now |
| 22 | 97095-08016 Bolt, hexagon deep recess | Buy now |
| 23 | 92995-08600 Washer, plain (663) | Buy now |
| 24 | 97095-06012 Bolt(gh1) | Buy now |
| 25 | 92995-06600 Washer, plain (646) | Buy now |
| 26 | 90465-06M86 Clamp | Buy now |

Steering Guide

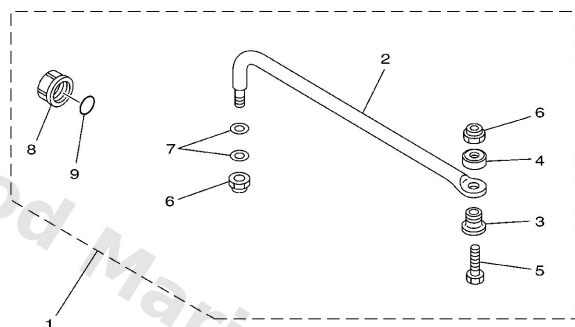

67H0100-9290

C1

| Ref | Part | |
|-----|---|-------------------------|
| 1 | 6E5-61350-02 Steering guide attachment kit AP | Buy now |
| 2 | 6E5-61351-01 Rod, steering link | Buy now |
| 3 | 90387-10M61 Collar (6e5) | Buy now |
| 4 | 90560-12M01 Spacer (6e5) | Buy now |
| 5 | 6E5-61355-00 Bolt | Buy now |
| 6 | 90185-09M01 Nut, nylon (663) | Buy now |
| 7 | 90201-10M20 Washer, plate (663) | Buy now |
| 8 | 6E5-43145-01 Cap, clamp bracket | Buy now |
| 9 | 93210-16275 O-ring | Buy now |

Top Cowling

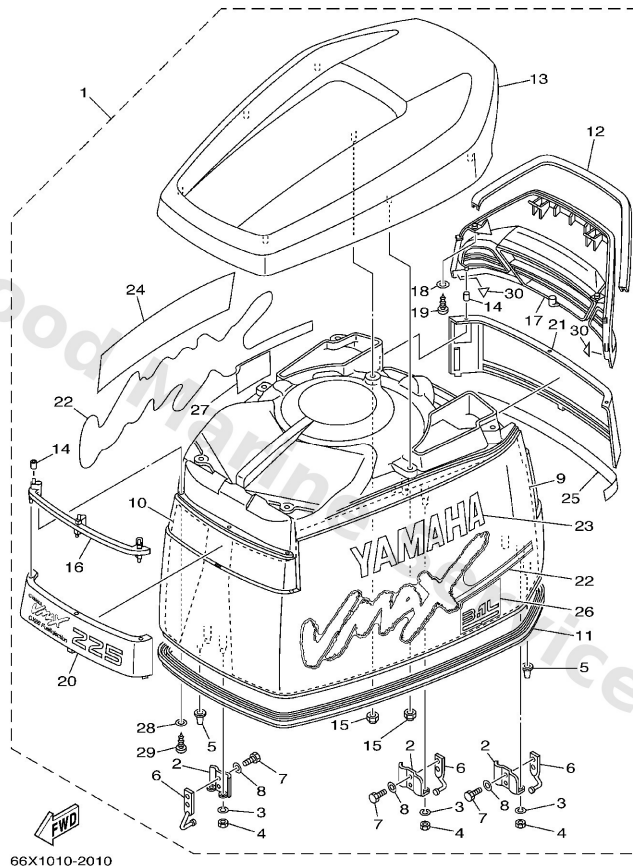

A4

| Ref | Part | |
|-----|--|-------------------------|
| 2 | 6R3-42647-00 Holder, clamp band | Buy now |
| 3 | 92990-06100 Washer(6a1) | Buy now |
| 4 | 95380-06600 Nut(661) | Buy now |
| 5 | 6R3-42662-00 Damper | Buy now |
| 6 | 6R3-42814-00 Hook, clamp | Buy now |
| 7 | 97095-06012 Bolt(gh1) | Buy now |
| 8 | 92995-06600 Washer, plain (646) | Buy now |
| 9 | 61A-42619-02 Damper, Form | Buy now |
| 10 | 61A-42627-02 Damper Form | Buy now |
| 11 | 61A-42615-01 Seal | Buy now |
| 12 | 66K-42662-00 Damper | Buy now |
| 14 | 90385-04M05 Bush(6r2) | Buy now |
| 15 | 90179-06M24 Nut(6j8) | Buy now |
| 16 | 61A-42626-00 Louver, 1 | Buy now |
| 18 | 92990-05200 Ybs66-5 washer, plain | Buy now |

Top Cowling

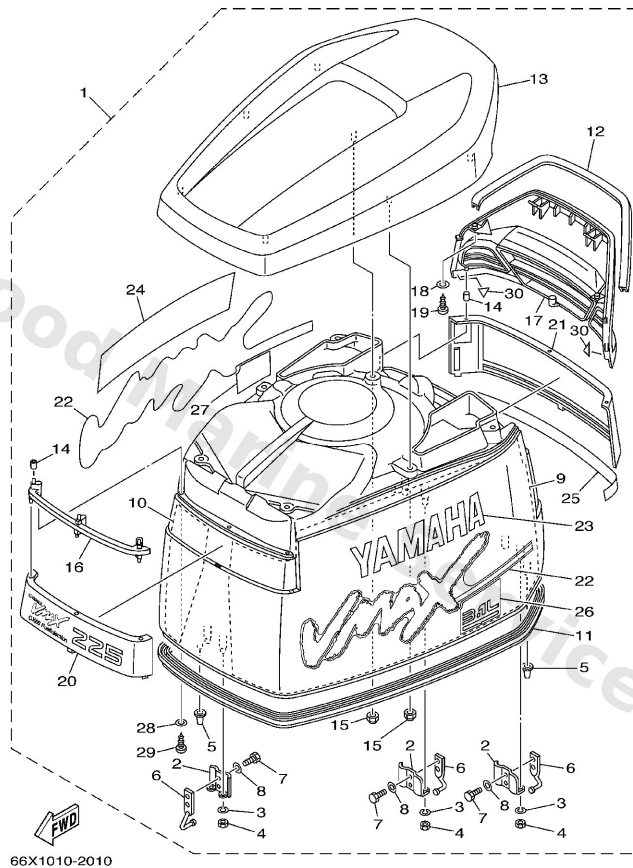

A4

| Ref | Part | |
|-----|--|-------------------------|
| 19 | 97780-50616 Screw, pan head tapping (ak5) | Buy now |
| 20 | 66K-42686-P0 Emblem, Front | Buy now |
| 21 | 66K-42687-N0 Emblem, Rear | Buy now |
| 22 | 66K-W0070-N0 Graphic set | Buy now |
| 23 | 66K-42681-N0 Mark, cowling | Buy now |
| 24 | 66K-42682-N0 Mark Cowling | Buy now |
| 25 | 66K-4267A-N0 Graphic, Rear 2 | Buy now |
| 26 | 66K-42683-N1 Mark, Cowling | Buy now |
| 27 | 66K-42684-N1 Mark, Cowling | Buy now |
| 28 | 92990-04600 Washer, plain (646) | Buy now |
| 29 | 97780-40520 Ybs83-420 screw,panh,tapping | Buy now |
| 30 | 66K-42628-00 Seal | Buy now |

Upper Casing

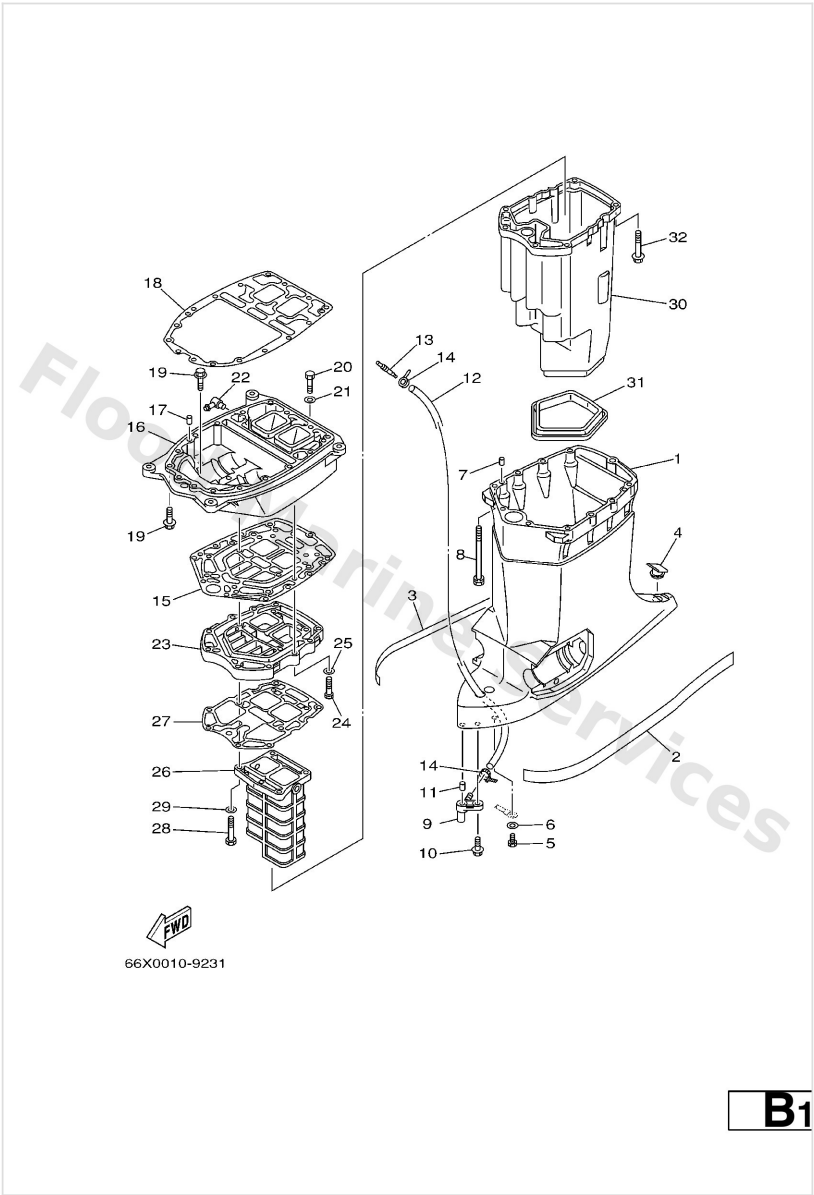

B1

| Ref | Part | |
|-----|--|-------------------------|
| 1 | 66K-45111-00-8D Casing, Upper | Buy now |
| 2 | 6N9-42791-40 Mark 1 | Buy now |
| 3 | 6N9-42792-40 Mark 2 | Buy now |
| 4 | 61A-45155-00 Cap | Buy now |
| 5 | 97095-06010 Bolt | Buy now |
| 6 | 92995-06600 Washer, plain (646) | Buy now |
| 7 | 93608-12M05 Pin, dowel b (6e5) | Buy now |
| 8 | 90119-08M78 Bolt, with washer | Buy now |
| 9 | 66K-45378-00 Nipple, hose | Buy now |
| 10 | 90119-06M17 Bolt, with washer | Buy now |
| 11 | 93606-12019 Pin, dowel (614) | Buy now |
| 12 | 90445-07MF0 Hose (I1160) | Buy now |
| 13 | 6E5-83558-00 End, nipple | Buy now |
| 14 | 90465-11M10 Clamp | Buy now |
| 15 | 61A-45114-A0 Gasket, upper casing | Buy now |

Upper Casing

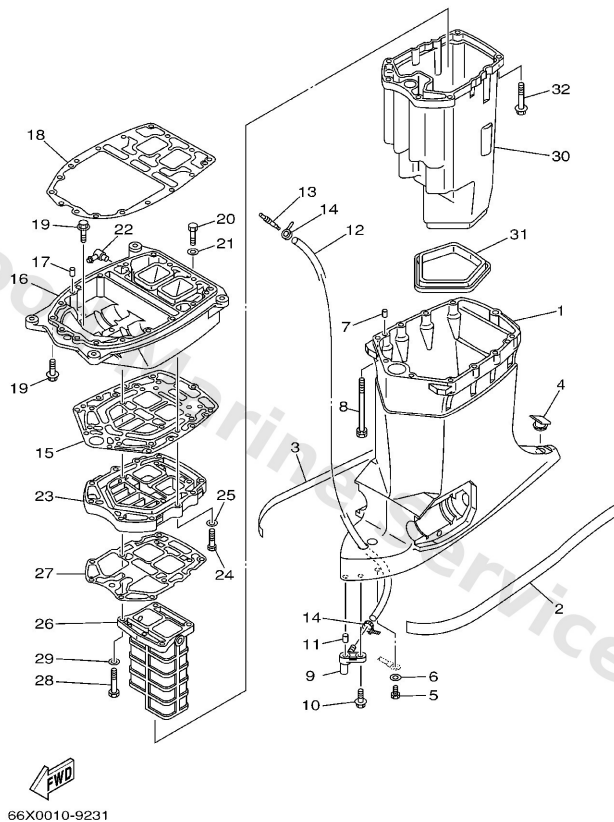

B1

| Ref | Part | |
|-----|--|-------------------------|
| 16 | 61A-41137-13-94 Guide, exhaust FLUSHING KIT | Buy now |
| 18 | 61A-45113-A0 Gasket, upper casing | Buy now |
| 19 | 90119-08M79 Bolt, hexagon (fj1) | Buy now |
| 20 | 97095-08035 Bolt(70w) | Buy now |
| 21 | 92995-08600 Washer, plain (663) | Buy now |
| 22 | 6H1-11372-00 Nipple, hose FLUSHING KIT | Buy now |
| 23 | 61A-41131-00-5B Manifold, ext. 1 | Buy now |
| 26 | 61A-41132-01-5B Manifold, exhaust | Buy now |
| 27 | 61A-41134-A0 Gasket, exhaust manifold | Buy now |
| 28 | 97095-08050 Bolt (62k) | Buy now |
| 30 | 66K-14711-00-5B Muffler 1 | Buy now |
| 31 | 66K-45123-00 Gasket, muffler | Buy now |
| 32 | 90119-08M74 Bolt, with washer(61a) | Buy now |

Disclaimer

This document is provided for convenience only. It is **not** an official Yamaha publication and is **not supplied, endorsed, or approved** by Yamaha Motor Co., Ltd.

Reasonable efforts are made to keep information accurate; however diagrams, part references, supersessions, descriptions, and applicability may contain errors or omissions. Specifications and part availability may change without notice.

You are responsible for confirming the correct parts for your engine (including model code, year, serial range, and any superseded part numbers) before ordering or fitting.