



# Yamaha 30HW 2005

## Parts Manual

[www.floodmarine.co.uk](http://www.floodmarine.co.uk)

+44 2882 246 539

Authorised Yamaha Dealers



# Contents

|                                   |    |
|-----------------------------------|----|
| <b>BOTTOM COWLING</b>             | 3  |
| <b>BRACKET 1</b>                  | 5  |
| <b>BRACKET 2</b>                  | 9  |
| <b>CARBURETOR</b>                 | 13 |
| <b>CONTROL 1</b>                  | 15 |
| <b>CONTROL 2</b>                  | 18 |
| <b>CRANKSHAFT &amp; PISTON</b>    | 20 |
| <b>CYLINDER &amp; CRANKCASE</b>   | 22 |
| <b>ELECTRICAL 1</b>               | 25 |
| <b>ELECTRICAL 2</b>               | 27 |
| <b>ELECTRICAL 3</b>               | 29 |
| <b>ELECTRICAL 4</b>               | 32 |
| <b>FUEL</b>                       | 35 |
| <b>FUEL TANK</b>                  | 38 |
| <b>GENERATOR</b>                  | 40 |
| <b>INTAKE</b>                     | 42 |
| <b>LOWER CASING &amp; DRIVE 1</b> | 44 |
| <b>LOWER CASING &amp; DRIVE 2</b> | 50 |
| <b>REMO CON ATTACHMENT</b>        | 52 |
| <b>REMOTE CONTROL ASSY 1</b>      | 54 |
| <b>REMOTE CONTROL ASSY 2</b>      | 59 |
| <b>REMOTE CONTROL BOX</b>         | 62 |
| <b>REPAIR KIT 1</b>               | 63 |
| <b>REPAIR KIT 2</b>               | 65 |
| <b>STARTER</b>                    | 67 |
| <b>STARTING MOTOR</b>             | 70 |
| <b>STEERING</b>                   | 72 |
| <b>STEERING GUIDE</b>             | 74 |
| <b>SWITCH &amp; PANEL</b>         | 75 |
| <b>TOP COWLING</b>                | 76 |
| <b>UPPER CASING</b>               | 78 |

## Bottom Cowling

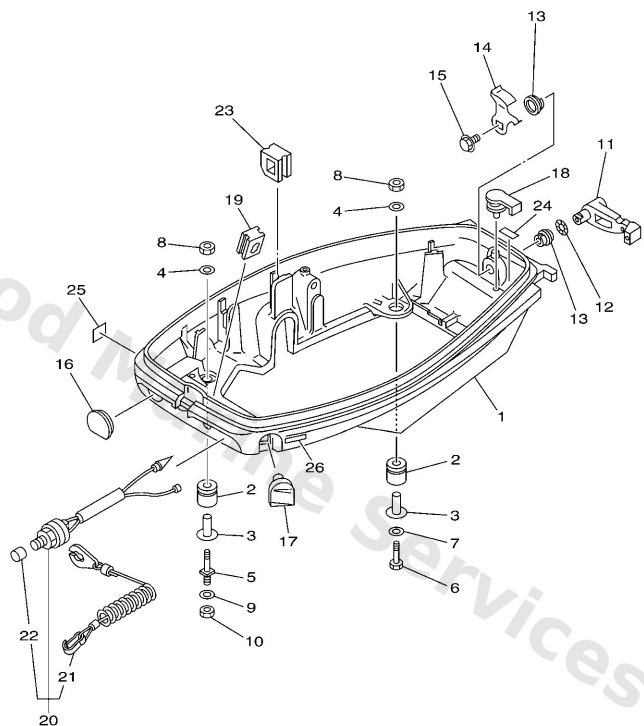

69R5200-D140

**D3**

| Ref | Part  |                         |
|-----|---|-------------------------|
| 1   | <a href="#">68942711044D</a><br>Cowling, bottom 1 | <a href="#">Buy now</a> |
| 2   | <a href="#">9048015M06</a><br>Grommet (689)       | <a href="#">Buy now</a> |
| 3   | <a href="#">9038708M25</a><br>Collar (689)        | <a href="#">Buy now</a> |
| 4   | <a href="#">9020108M87</a><br>Washer (6g0)        | <a href="#">Buy now</a> |
| 5   | <a href="#">6G04279600</a><br>Bolt 1              | <a href="#">Buy now</a> |
| 6   | <a href="#">9708008040</a><br>-                   | <a href="#">Buy now</a> |
| 7   | <a href="#">9290008600</a><br>Washer, plain (663) | <a href="#">Buy now</a> |
| 8   | <a href="#">9538008700</a><br>Nut(661)            | <a href="#">Buy now</a> |
| 9   | <a href="#">9299008600</a><br>Washer, plain (663) | <a href="#">Buy now</a> |
| 11  | <a href="#">6894281500</a><br>Lever, clamp 1      | <a href="#">Buy now</a> |
| 12  | <a href="#">9020612052</a><br>Washer, wave (666)  | <a href="#">Buy now</a> |
| 13  | <a href="#">9038612069</a><br>Bush(666)           | <a href="#">Buy now</a> |
| 14  | <a href="#">6894281600</a><br>Lever, clamp 2      | <a href="#">Buy now</a> |
| 15  | <a href="#">9011906M73</a><br>Bolt(gh1)           | <a href="#">Buy now</a> |
| 16  | <a href="#">61T4272440</a><br>Grommet             | <a href="#">Buy now</a> |

## Bottom Cowling

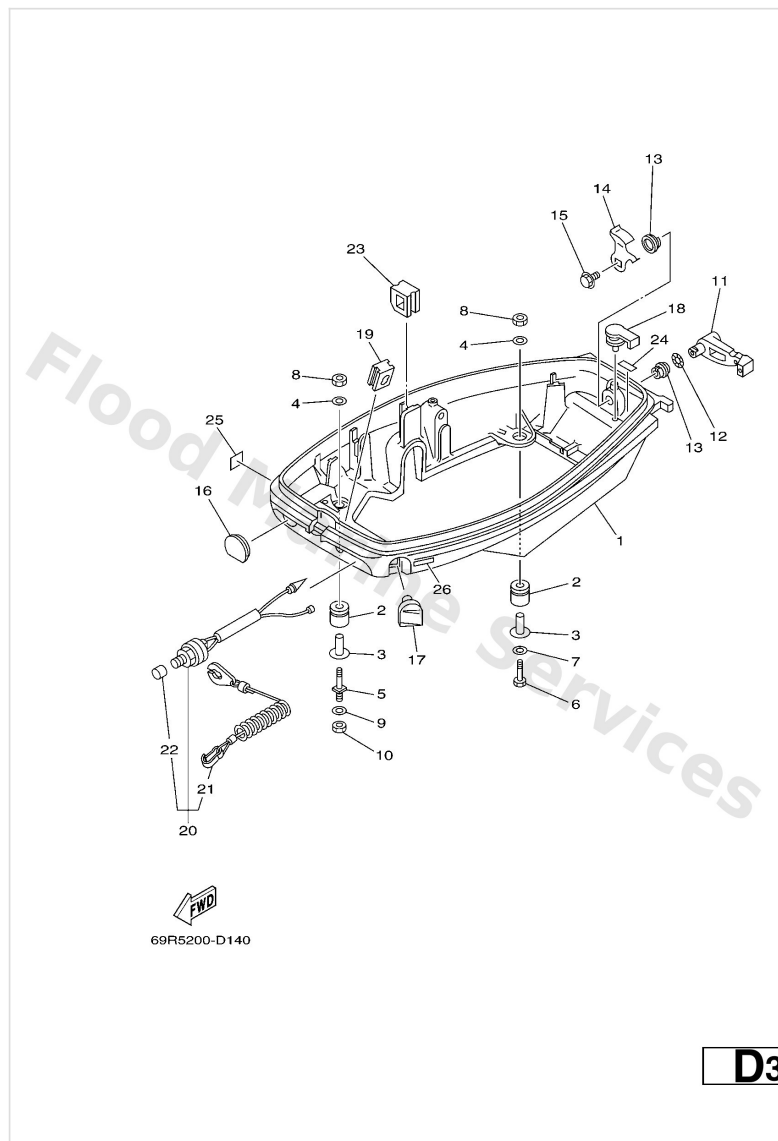

| Ref | Part  |                         |
|-----|---|-------------------------|
| 16  | <a href="#">6824272400</a><br>Grommet                     | <a href="#">Buy now</a> |
| 17  | <a href="#">6894272501</a><br>Grommet                     | <a href="#">Buy now</a> |
| 18  | <a href="#">6474252300</a><br>Spacer, friction            | <a href="#">Buy now</a> |
| 19  | <a href="#">61N2632600</a><br>Grommet                     | <a href="#">Buy now</a> |
| 19  | <a href="#">6764272440</a><br>Grommet 1                   | <a href="#">Buy now</a> |
| 20  | <a href="#">6E98257502</a><br>Engine stop switch assembly | <a href="#">Buy now</a> |
| 21  | <a href="#">6828255600</a><br>Lanyard, stop switch        | <a href="#">Buy now</a> |
| 22  | <a href="#">6898257Y00</a><br>Cap                         | <a href="#">Buy now</a> |
| 23  | <a href="#">9048017M08</a><br>Grommet (689)               | <a href="#">Buy now</a> |
| 24  | <a href="#">6E74279100</a><br>Mark 1<br>E25B,25B          | <a href="#">Buy now</a> |
| 24  | <a href="#">6G54279100</a><br>Mark 1<br>E30H,30H          | <a href="#">Buy now</a> |
| 24  | <a href="#">6E74279110</a><br>Mark 1<br>E25B,25B-FOR CAR  | <a href="#">Buy now</a> |
| 24  | <a href="#">6G54279110</a><br>Mark 1<br>30H-FOR CAR,CHN   | <a href="#">Buy now</a> |
| 25  | <a href="#">6A12817600</a><br>Label Caution<br>FOR CAR    | <a href="#">Buy now</a> |
| 26  | <a href="#">6E38257H00</a><br>Plate Mark<br>FOR CAR       | <a href="#">Buy now</a> |



# Bracket 1

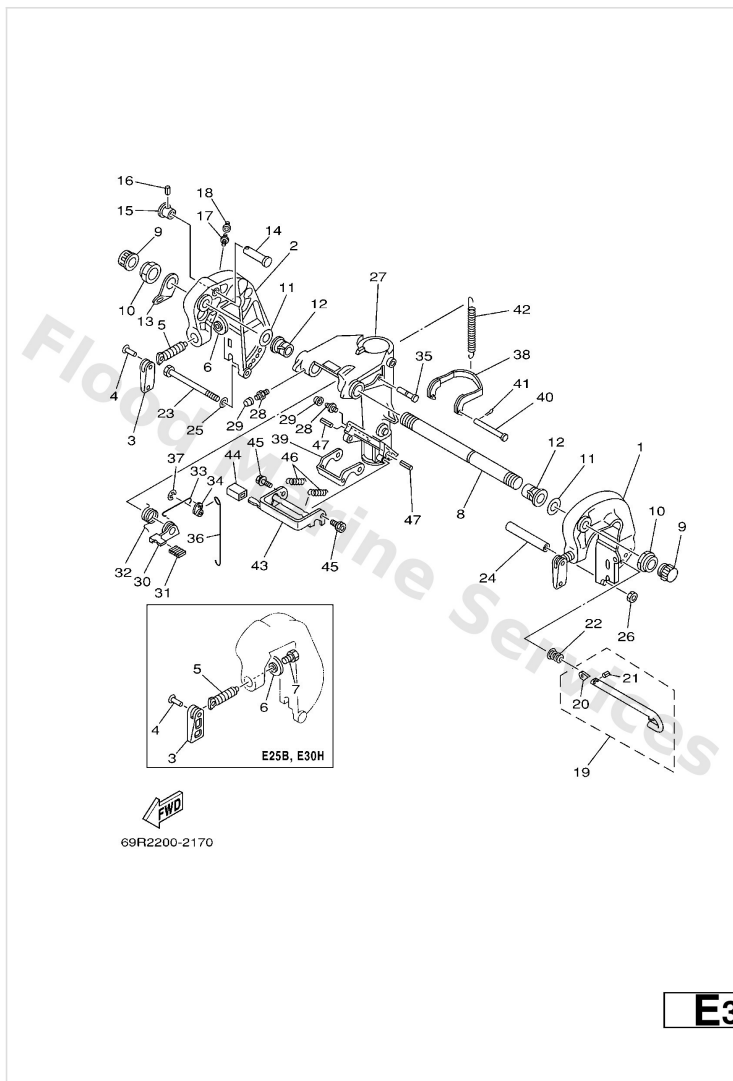

| Ref | Part   |                         |
|-----|--|-------------------------|
| 1   | <a href="#">68943111034D</a><br>Bracket, clamp 1                   | <a href="#">Buy now</a> |
| 2   | <a href="#">68943112024D</a><br>Bracket, clamp 2                   | <a href="#">Buy now</a> |
| 3   | <a href="#">66343118014D</a><br>Handle, transom clamp<br>E25B,E30H | <a href="#">Buy now</a> |
| 3   | <a href="#">6E04311801</a><br>Handle, transom clamp<br>25B,30H     | <a href="#">Buy now</a> |
| 4   | <a href="#">9024304007</a><br>Pin (663)<br>E25B,E30H               | <a href="#">Buy now</a> |
| 4   | <a href="#">9024304M01</a><br>Pin(6a1)<br>25B,30H                  | <a href="#">Buy now</a> |
| 5   | <a href="#">6G04311600</a><br>Screw(6j8)<br>E25B,E30H              | <a href="#">Buy now</a> |
| 5   | <a href="#">9014914030</a><br>Screw, transom clamp<br>25B,30H      | <a href="#">Buy now</a> |
| 6   | <a href="#">6484311401</a><br>Pad, transom clamp<br>25B,30H        | <a href="#">Buy now</a> |
| 6   | <a href="#">6F54311400</a><br>Pat, transom clamp<br>E25B,E30H      | <a href="#">Buy now</a> |
| 7   | <a href="#">9010906M12</a><br>Bolt (6f5)<br>E25B,E30H              | <a href="#">Buy now</a> |
| 8   | <a href="#">6J84313101</a><br>Bolt, clamp bracket                  | <a href="#">Buy now</a> |
| 9   | <a href="#">6G54314501</a><br>Cap, clamp bracket                   | <a href="#">Buy now</a> |
| 10  | <a href="#">9018522043</a><br>Nut, self-locking                    | <a href="#">Buy now</a> |
| 11  | <a href="#">9020122M03</a><br>Washer, plate(64j)                   | <a href="#">Buy now</a> |

# Bracket 1

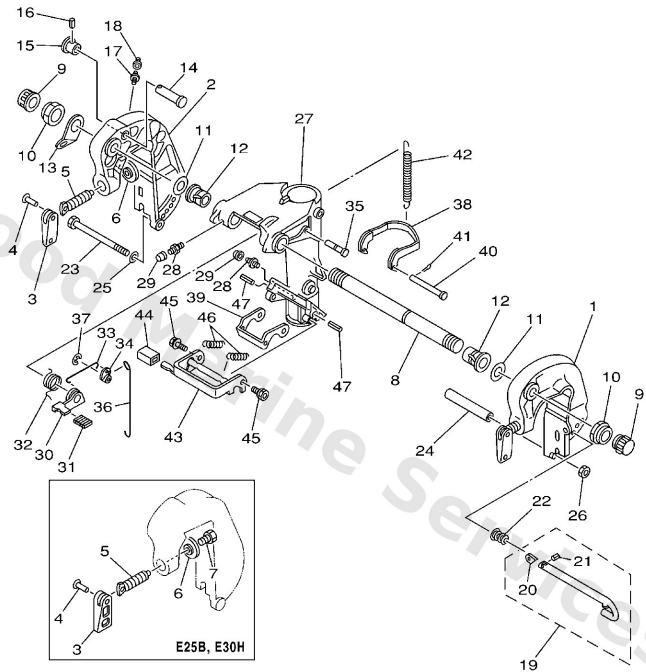

69R2200-2170

**E3**

| Ref | Part   |                         |
|-----|--|-------------------------|
| 12  | <a href="#">9038622M67</a><br>Bush(6a9)                | <a href="#">Buy now</a> |
| 13  | <a href="#">6J84311301</a><br>Plate, clamp bracket     | <a href="#">Buy now</a> |
| 14  | <a href="#">6894319100</a><br>Shaft, stopper           | <a href="#">Buy now</a> |
| 15  | <a href="#">6894319201</a><br>Knob, stopper            | <a href="#">Buy now</a> |
| 16  | <a href="#">9169030016</a><br>Pin, spring              | <a href="#">Buy now</a> |
| 17  | <a href="#">9370006M03</a><br>Nipple, grease(6a1)      | <a href="#">Buy now</a> |
| 18  | <a href="#">6634511900</a><br>Cap, grease nipple<br>AP | <a href="#">Buy now</a> |
| 19  | <a href="#">6894316000</a><br>Tilt rod assembly        | <a href="#">Buy now</a> |
| 20  | <a href="#">6894316500</a><br>Plate, tilt lock         | <a href="#">Buy now</a> |
| 21  | <a href="#">9169030008</a><br>Pin. spring(656)         | <a href="#">Buy now</a> |
| 22  | <a href="#">9050210M07</a><br>Spring, conical(6k3)     | <a href="#">Buy now</a> |
| 23  | <a href="#">9010108339</a><br>Bolt, hexagon (656)      | <a href="#">Buy now</a> |
| 24  | <a href="#">9038708M03</a><br>Collar                   | <a href="#">Buy now</a> |
| 25  | <a href="#">9299008600</a><br>Washer, plain (663)      | <a href="#">Buy now</a> |
| 26  | <a href="#">9538008600</a><br>Nut (661)                | <a href="#">Buy now</a> |

# Bracket 1

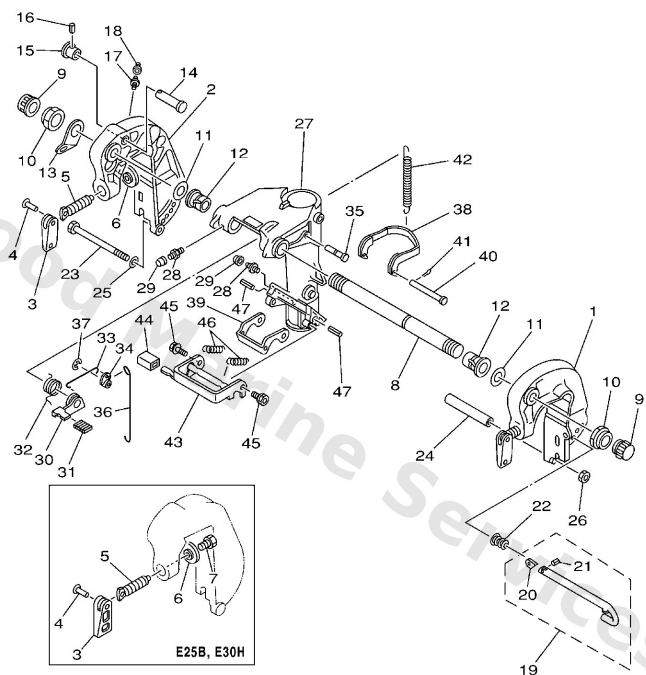

69R2200-2170

**E3**

| Ref | Part   |                         |
|-----|--|-------------------------|
| 27  | <a href="#">68943311034D</a><br>Bracket, swivel 1                                    | <a href="#">Buy now</a> |
| 30  | <a href="#">6894363100</a><br>Lever, tilt 1  | <a href="#">Buy now</a> |
| 31  | <a href="#">6894363300</a><br>Cover, tilt lever                                      | <a href="#">Buy now</a> |
| 32  | <a href="#">6894364300</a><br>Spring, torsion  | <a href="#">Buy now</a> |
| 33  | <a href="#">6894361600</a><br>Rod, tilt lock 1                                       | <a href="#">Buy now</a> |
| 34  | <a href="#">6484364200</a><br>Lever, tilt 2  | <a href="#">Buy now</a> |
| 35  | <a href="#">9024906M22</a><br>Pin(6a9)   | <a href="#">Buy now</a> |
| 36  | <a href="#">6484361700</a><br>Rod, tilt lock 2                                       | <a href="#">Buy now</a> |
| 37  | <a href="#">9908005600</a><br>Circlip(22k)   | <a href="#">Buy now</a> |
| 38  | <a href="#">6894361401</a><br>Plate, tilt lock                                       | <a href="#">Buy now</a> |
| 39  | <a href="#">6484361500</a><br>Plate, tilt lock 2                                     | <a href="#">Buy now</a> |
| 40  | <a href="#">9024005047</a><br>Pin with hole(655)                                     | <a href="#">Buy now</a> |
| 41  | <a href="#">9149016010</a><br>Pin, cotter  | <a href="#">Buy now</a> |
| 42  | <a href="#">9050630M27</a><br>Spring, tension(6a4)                                   | <a href="#">Buy now</a> |
| 43  | <a href="#">6894368101</a><br>Lever, shallow water drive 1<br><b>EXCEPT 30HW-RUS</b> | <a href="#">Buy now</a> |

# Bracket 1

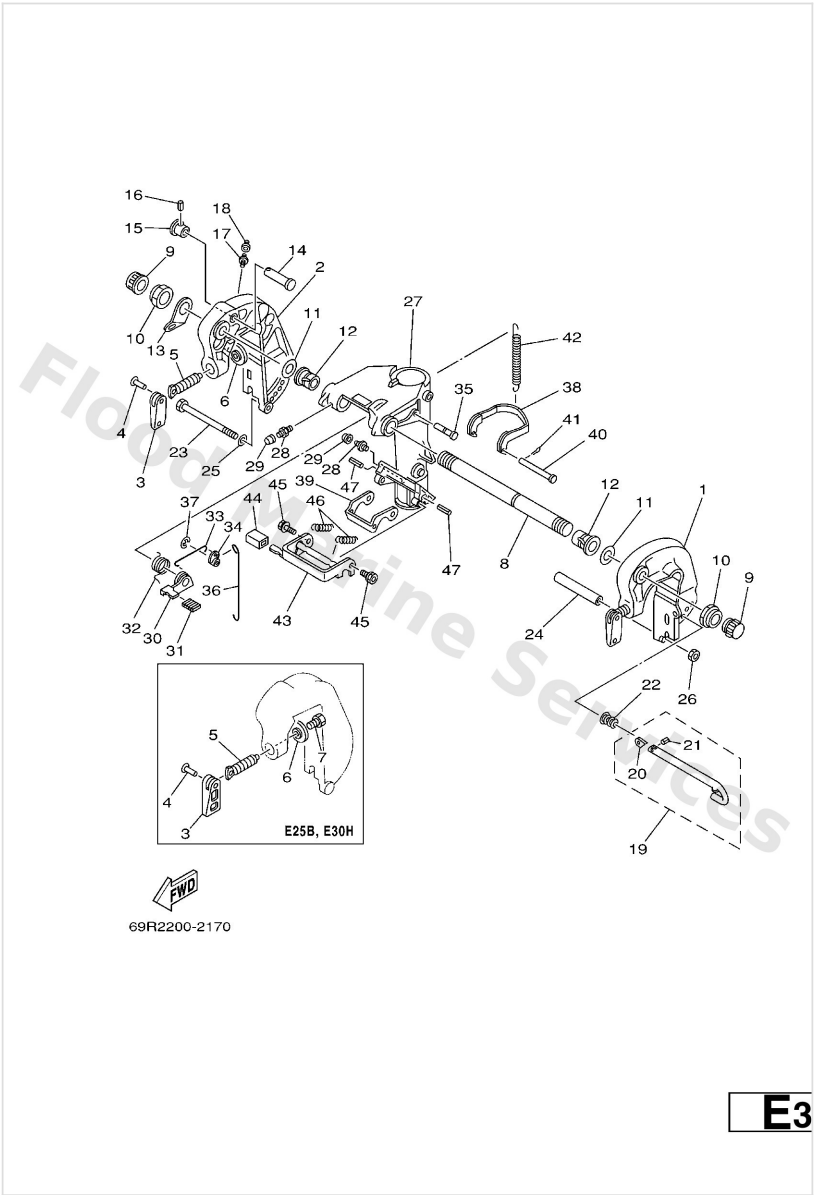

| Ref | Part   |                         |
|-----|--|-------------------------|
| 44  | <a href="#">6824331801</a><br>Cover<br>EXCEPT 30HW-RUS                 | <a href="#">Buy now</a> |
| 45  | <a href="#">9010906M18</a><br>Bolt (689)<br>EXCEPT 30HW-RUS            | <a href="#">Buy now</a> |
| 46  | <a href="#">9050616M17</a><br>Spring, tension (689)<br>EXCEPT 30HW-RUS | <a href="#">Buy now</a> |
| 47  | <a href="#">9169040035</a><br>Pin, spring (689)<br>EXCEPT 30HW-RUS     | <a href="#">Buy now</a> |

## Bracket 2

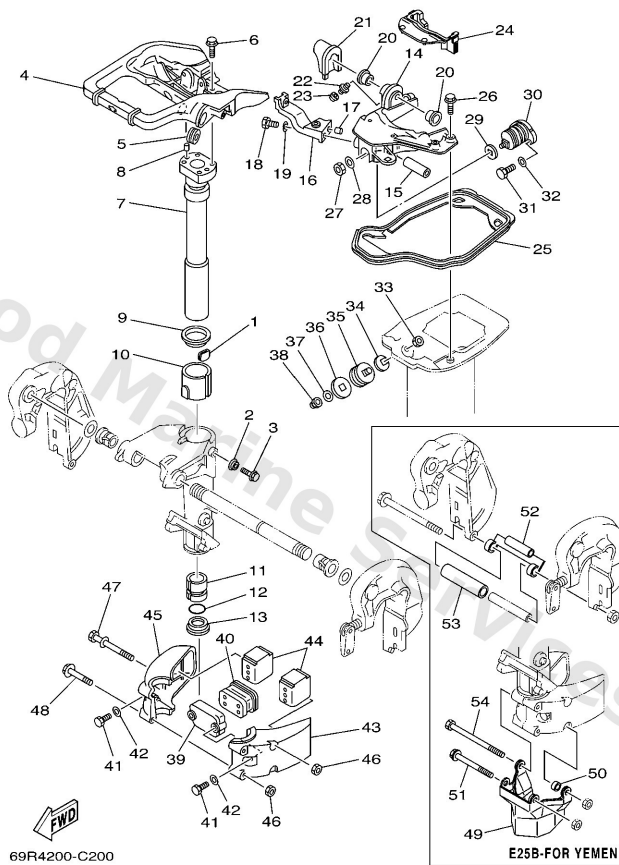

**E5**

| Ref | Part  |                         |
|-----|---|-------------------------|
| 1   | <a href="#">6484252800</a><br>Plate, friction         | <a href="#">Buy now</a> |
| 2   | <a href="#">6894337301</a><br>Seal, damper            | <a href="#">Buy now</a> |
| 3   | <a href="#">9010506M18</a><br>Bolt (689)              | <a href="#">Buy now</a> |
| 4   | <a href="#">69P42511004D</a><br>Bracket, steering     | <a href="#">Buy now</a> |
| 5   | <a href="#">9048029045</a><br>Grommet 648425510000    | <a href="#">Buy now</a> |
| 6   | <a href="#">9010506M07</a><br>Bolt (689)              | <a href="#">Buy now</a> |
| 7   | <a href="#">689425210094</a><br>Shaft, steering pivot | <a href="#">Buy now</a> |
| 8   | <a href="#">9360812063</a><br>Pin, dowel (626)        | <a href="#">Buy now</a> |
| 9   | <a href="#">9020947016</a><br>Washer 648425350000     | <a href="#">Buy now</a> |
| 10  | <a href="#">9038647M22</a><br>Bushing (695)           | <a href="#">Buy now</a> |
| 11  | <a href="#">9038638090</a><br>Bushing (664)           | <a href="#">Buy now</a> |
| 12  | <a href="#">9321037160</a><br>O-ring (6g8)            | <a href="#">Buy now</a> |
| 13  | <a href="#">9038638022</a><br>Bush(648-42539-00)      | <a href="#">Buy now</a> |
| 14  | <a href="#">69P445180094</a><br>Bracket comp.         | <a href="#">Buy now</a> |
| 15  | <a href="#">9038710M39</a><br>Coller (689)            | <a href="#">Buy now</a> |

## Bracket 2

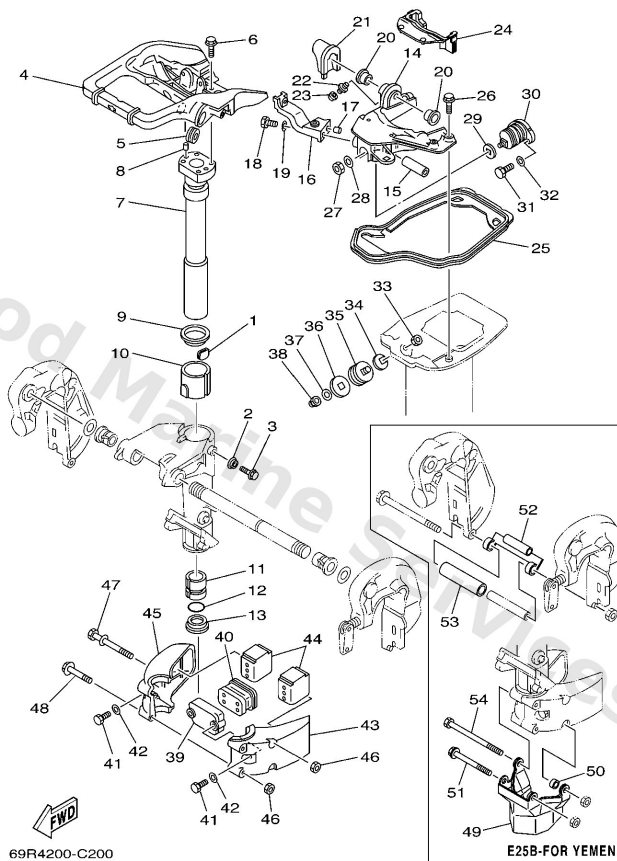

**E5**

| Ref | Part   |                         |
|-----|--|-------------------------|
| 16  | <a href="#">648445190094</a><br>Bracket                  | <a href="#">Buy now</a> |
| 17  | <a href="#">9360612019</a><br>Pin, dowel (614)           | <a href="#">Buy now</a> |
| 18  | <a href="#">9709506018</a><br>Bolt (fj0)                 | <a href="#">Buy now</a> |
| 19  | <a href="#">9299506600</a><br>Washer, plain (646)        | <a href="#">Buy now</a> |
| 20  | <a href="#">9038112M01</a><br>Bush, solid(6a4)           | <a href="#">Buy now</a> |
| 21  | <a href="#">6894271800</a><br>Rubber, seal 3             | <a href="#">Buy now</a> |
| 22  | <a href="#">9370006M03</a><br>Nipple, grease(6a1)        | <a href="#">Buy now</a> |
| 23  | <a href="#">6634511900</a><br>Cap, grease nipple<br>AP   | <a href="#">Buy now</a> |
| 24  | <a href="#">69P4271700</a><br>Rubber, seal 2             | <a href="#">Buy now</a> |
| 25  | <a href="#">69P4271600</a><br>Rubber seal 1              | <a href="#">Buy now</a> |
| 26  | <a href="#">9010506M08</a><br>Bolt (689)                 | <a href="#">Buy now</a> |
| 27  | <a href="#">9017010M42</a><br>Nut                        | <a href="#">Buy now</a> |
| 28  | <a href="#">9299010200</a><br>958-69527-00 washer, plain | <a href="#">Buy now</a> |
| 29  | <a href="#">64844591A0</a><br>Gasket                     | <a href="#">Buy now</a> |
| 30  | <a href="#">6894451600</a><br>Mount damper, upper front  | <a href="#">Buy now</a> |

## Bracket 2

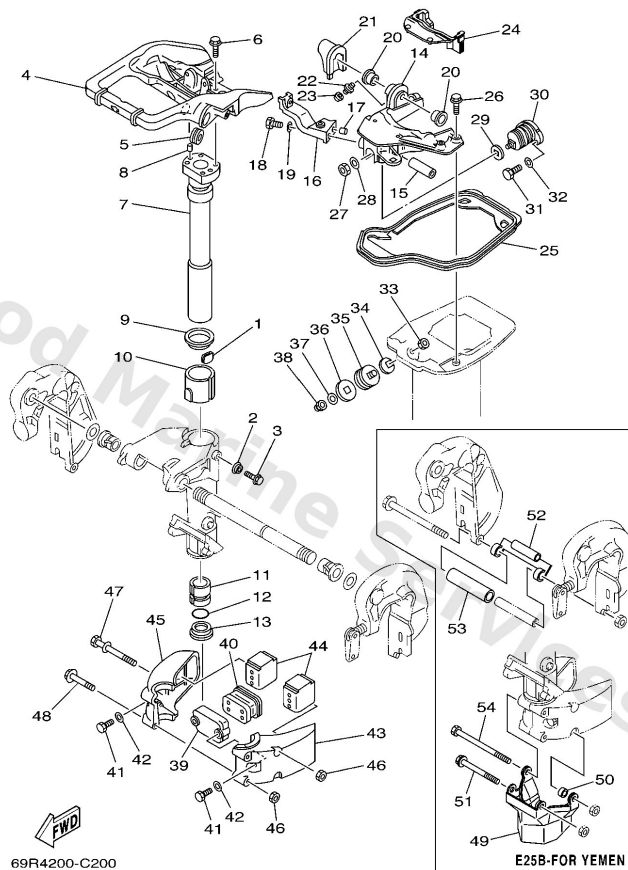

**E5**

| Ref | Part  |                         |
|-----|---|-------------------------|
| 31  | <a href="#">9709506020</a><br>Bolt(7u8)                         | <a href="#">Buy now</a> |
| 35  | <a href="#">664445140094</a><br>Mount damper, upper side        | <a href="#">Buy now</a> |
| 36  | <a href="#">66444591A0</a><br>Gasket                            | <a href="#">Buy now</a> |
| 38  | <a href="#">9017610M01</a><br>Nut, crown                        | <a href="#">Buy now</a> |
| 39  | <a href="#">689445530094</a><br>Cover, lower mount              | <a href="#">Buy now</a> |
| 40  | <a href="#">6894455700</a><br>Mount damper, lower front         | <a href="#">Buy now</a> |
| 41  | <a href="#">9707508025</a><br>Bolt, hexagon deep recess         | <a href="#">Buy now</a> |
| 42  | <a href="#">9299508600</a><br>Washer, plain (663)               | <a href="#">Buy now</a> |
| 43  | <a href="#">68944551014D</a><br>Housing, lower mount rubber 1   | <a href="#">Buy now</a> |
| 44  | <a href="#">6894455500</a><br>Mount damper, lower side          | <a href="#">Buy now</a> |
| 45  | <a href="#">68944552014D</a><br>Housing, lower mount rubber 2   | <a href="#">Buy now</a> |
| 46  | <a href="#">9538008600</a><br>Nut (661)                         | <a href="#">Buy now</a> |
| 47  | <a href="#">9011908M03</a><br>Bolt (689)<br>E25B-FOR YEM        | <a href="#">Buy now</a> |
| 48  | <a href="#">9759508565</a><br>Bolt, with washer<br>E25B-FOR YEM | <a href="#">Buy now</a> |
| 49  | <a href="#">69P4515100</a><br>-<br>E25B-FOR YEM                 | <a href="#">Buy now</a> |

# Bracket 2

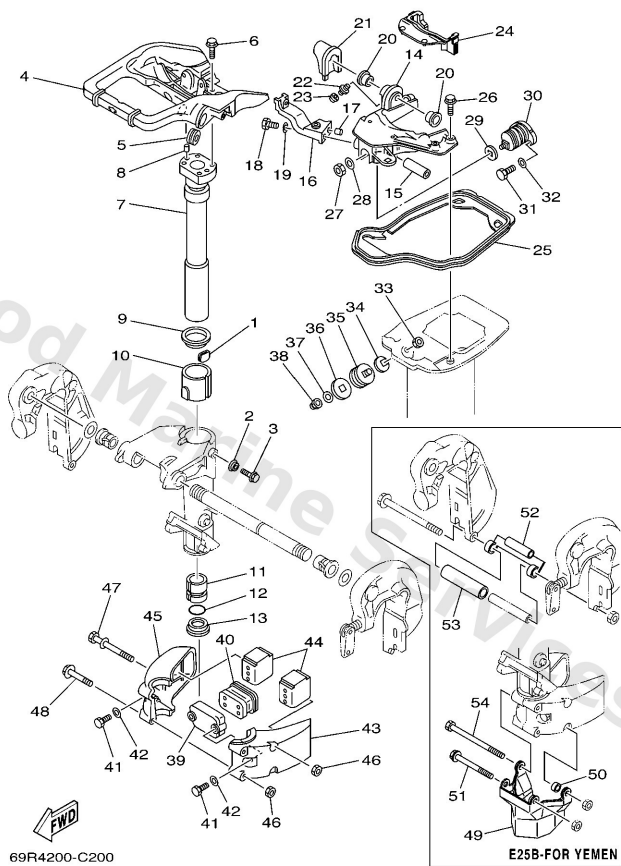

| Ref | Part   |                         |
|-----|--|-------------------------|
| 50  | <a href="#">9038708019</a><br>Collar<br>E25B-FOR YEM             | <a href="#">Buy now</a> |
| 51  | <a href="#">9011908061</a><br>-<br>E25B-FOR YEM                  | <a href="#">Buy now</a> |
| 52  | <a href="#">69P4362500</a><br>Plate, Tilt Rock 4<br>E25B-FOR YEM | <a href="#">Buy now</a> |
| 53  | <a href="#">9044522002</a><br>Hose (L82)<br>E25B-FOR YEM         | <a href="#">Buy now</a> |
| 54  | <a href="#">9709508110</a><br>Bolt Hexagon<br>E25B-FOR YEM       | <a href="#">Buy now</a> |



# Carburetor

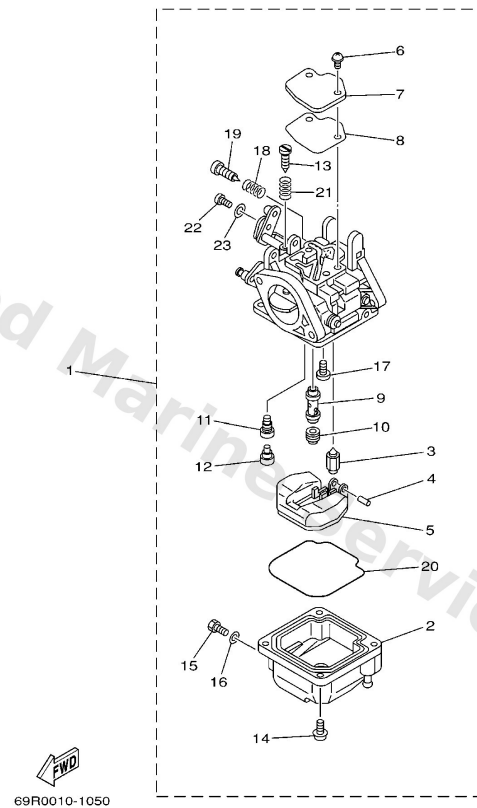

**B3**

| Ref | Part  |                         |
|-----|---|-------------------------|
| 1   | <a href="#">69P1430100</a><br>Carburetor assembly 1<br>E25B,25B | <a href="#">Buy now</a> |
| 1   | <a href="#">69S1430100</a><br>Carburetor assembly 1<br>E30H,30H | <a href="#">Buy now</a> |
| 2   | <a href="#">61N1438100</a><br>Body, float chamber               | <a href="#">Buy now</a> |
| 3   | <a href="#">61N1439200</a><br>Valve, needle                     | <a href="#">Buy now</a> |
| 4   | <a href="#">6E51438601</a><br>Pin, float                        | <a href="#">Buy now</a> |
| 5   | <a href="#">6L21438500</a><br>Float                             | <a href="#">Buy now</a> |
| 6   | <a href="#">9798004110</a><br>Screw, pan head (e56)             | <a href="#">Buy now</a> |
| 7   | <a href="#">6L21415700</a><br>Cover, mixing                     | <a href="#">Buy now</a> |
| 8   | <a href="#">6L21439900</a><br>Gasket                            | <a href="#">Buy now</a> |
| 9   | <a href="#">61N1434100</a><br>Nozzle, main<br>FOR 69P-14301-00  | <a href="#">Buy now</a> |
| 9   | <a href="#">61T1434100</a><br>Nozzle, main<br>FOR 69S-14301-00  | <a href="#">Buy now</a> |
| 10  | <a href="#">61N1434365</a><br>Jet, main (#130)                  | <a href="#">Buy now</a> |
| 11  | <a href="#">6L21434234</a><br>Jet, pilot (# 68)                 | <a href="#">Buy now</a> |
| 12  | <a href="#">50M1435500</a><br>Plug                              | <a href="#">Buy now</a> |
| 13  | <a href="#">6641432101</a><br>Screw, throttle                   | <a href="#">Buy now</a> |

# Carburetor

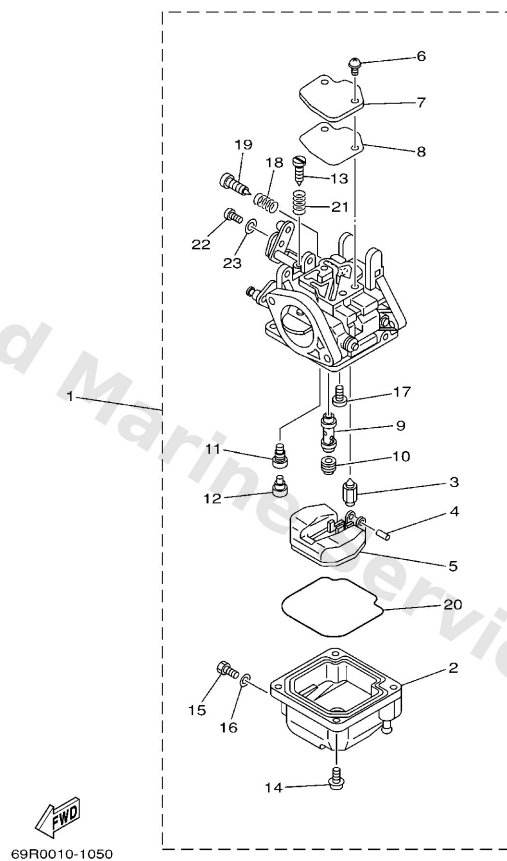

**B3**

| Ref | Part  |                         |
|-----|---|-------------------------|
| 14  | <a href="#">9798004112</a><br>Screw, pan head (686)   | <a href="#">Buy now</a> |
| 15  | <a href="#">6771438301</a><br>Screw, drain            | <a href="#">Buy now</a> |
| 16  | <a href="#">6L21439800</a><br>Gasket                  | <a href="#">Buy now</a> |
| 17  | <a href="#">9898004006</a><br>Screw, bind(6l2)        | <a href="#">Buy now</a> |
| 18  | <a href="#">6461421201</a><br>Spring, pilot adjusting | <a href="#">Buy now</a> |
| 19  | <a href="#">61N1432300</a><br>Screw, air adjusting    | <a href="#">Buy now</a> |
| 20  | <a href="#">6L21438400</a><br>Gasket, float chamber   | <a href="#">Buy now</a> |
| 21  | <a href="#">61N1421200</a><br>Spring, pilot adjusting | <a href="#">Buy now</a> |
| 22  | <a href="#">9789005006</a><br>Screw,panhead (eg9)     | <a href="#">Buy now</a> |
| 23  | <a href="#">62Y1459700</a><br>Washer                  | <a href="#">Buy now</a> |

# Control 1

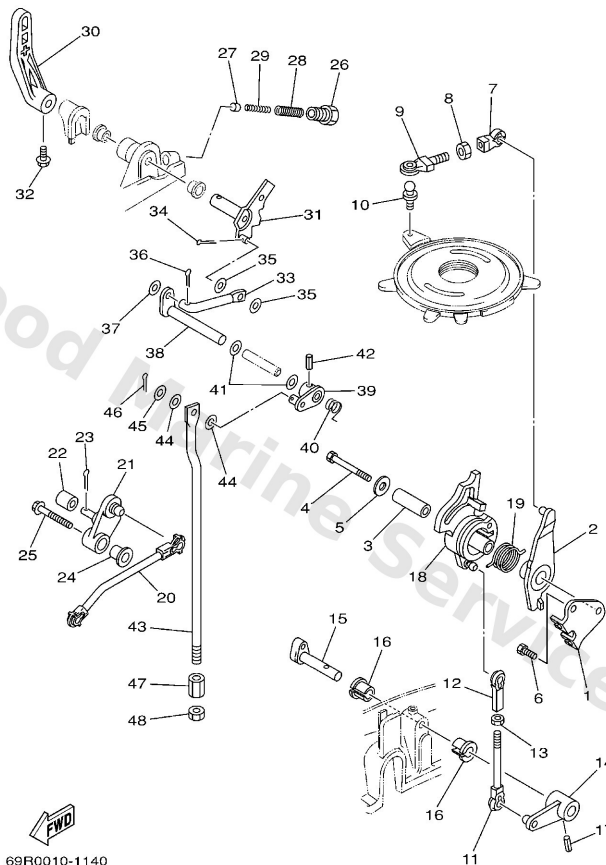

69R0010-1140

**D6**

| Ref | Part  |                         |
|-----|---|-------------------------|
| 1   | <a href="#">69P1449700</a><br>Stay, throttle wire       | <a href="#">Buy now</a> |
| 2   | <a href="#">69P4163100</a><br>Lever, magneto control    | <a href="#">Buy now</a> |
| 3   | <a href="#">9038706M59</a><br>Collar (6h3)              | <a href="#">Buy now</a> |
| 4   | <a href="#">9709506045</a><br>Bolt, hexagon             | <a href="#">Buy now</a> |
| 5   | <a href="#">9020106416</a><br>Washer, plate(663)        | <a href="#">Buy now</a> |
| 6   | <a href="#">9709506012</a><br>Bolt(gh1)                 | <a href="#">Buy now</a> |
| 7   | <a href="#">6624123701</a><br>Joint, link               | <a href="#">Buy now</a> |
| 8   | <a href="#">9538005700</a><br>Nut (656)                 | <a href="#">Buy now</a> |
| 9   | <a href="#">6794124101</a><br>Rod, link                 | <a href="#">Buy now</a> |
| 10  | <a href="#">6638551800</a><br>Joint, ball               | <a href="#">Buy now</a> |
| 11  | <a href="#">6824123801</a><br>Joint, link               | <a href="#">Buy now</a> |
| 12  | <a href="#">6824123700</a><br>Joint, link 2             | <a href="#">Buy now</a> |
| 13  | <a href="#">9538005600</a><br>Nut, hexagon (663)        | <a href="#">Buy now</a> |
| 14  | <a href="#">69P421570094</a><br>Lever, throttle         | <a href="#">Buy now</a> |
| 15  | <a href="#">656421530094</a><br>Shaft, throttle control | <a href="#">Buy now</a> |

# Control 1

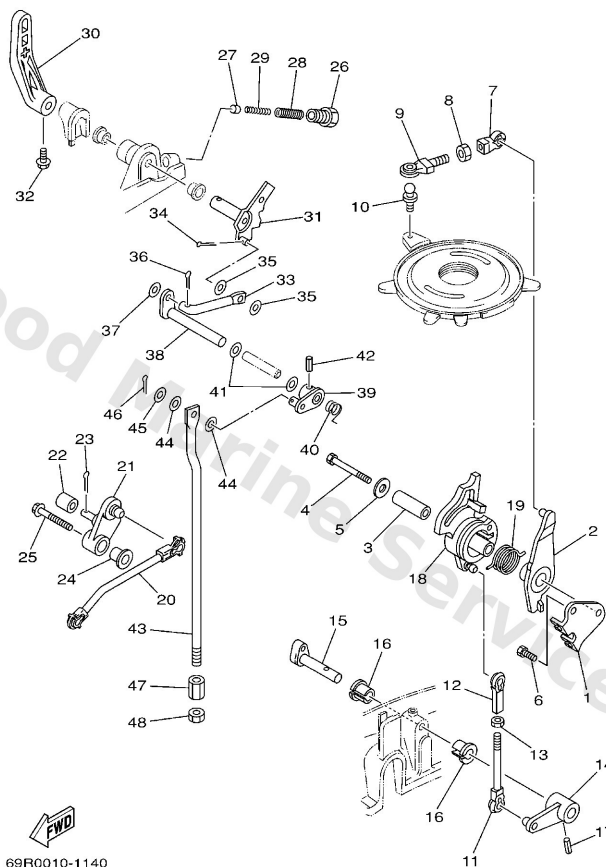

**D6**

| Ref | Part   |                         |
|-----|--|-------------------------|
| 16  | <a href="#">9038610009</a><br>Bushing 6484418600       | <a href="#">Buy now</a> |
| 17  | <a href="#">9169040018</a><br>Pin spring(664)          | <a href="#">Buy now</a> |
| 18  | <a href="#">69P4121300</a><br>Cam, accel.              | <a href="#">Buy now</a> |
| 19  | <a href="#">69P4216700</a><br>Spring 1                 | <a href="#">Buy now</a> |
| 20  | <a href="#">69P4124100</a><br>Rod, link                | <a href="#">Buy now</a> |
| 21  | <a href="#">69P4215400</a><br>Lever, throttle control  | <a href="#">Buy now</a> |
| 22  | <a href="#">62Y4217100</a><br>Bushing                  | <a href="#">Buy now</a> |
| 23  | <a href="#">9149016010</a><br>Pin, cotter              | <a href="#">Buy now</a> |
| 24  | <a href="#">9038706M60</a><br>Collar (6h3)             | <a href="#">Buy now</a> |
| 25  | <a href="#">9011906M17</a><br>Bolt, with washer        | <a href="#">Buy now</a> |
| 26  | <a href="#">6644271500</a><br>Bushing 2                | <a href="#">Buy now</a> |
| 27  | <a href="#">6644416701</a><br>Plunger, shift cam       | <a href="#">Buy now</a> |
| 28  | <a href="#">9050114M07</a><br>Spring, compresion (664) | <a href="#">Buy now</a> |
| 29  | <a href="#">9050109M08</a><br>Spring, compresion (664) | <a href="#">Buy now</a> |
| 30  | <a href="#">68944111014D</a><br>Handle, gear shift     | <a href="#">Buy now</a> |

# Control 1

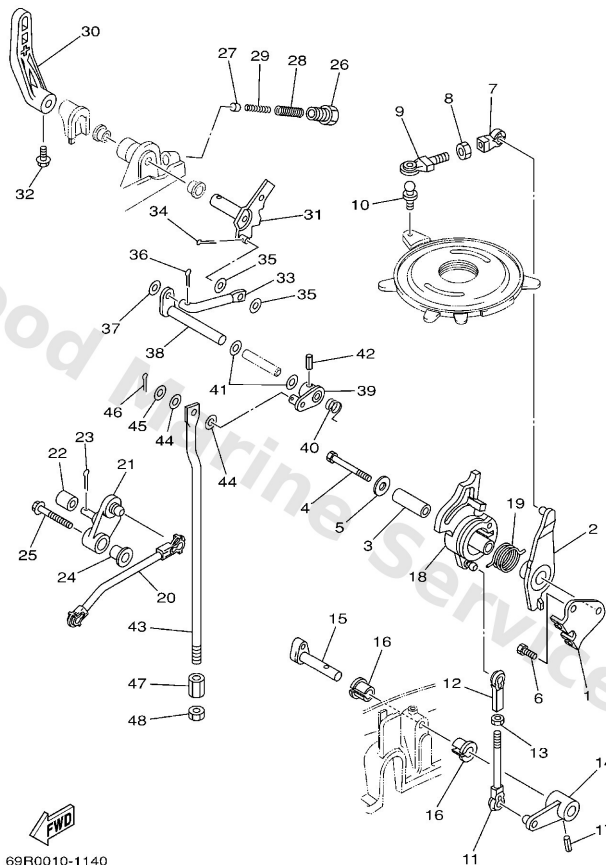

69R0010-1140

**D6**

| Ref | Part  |                         |
|-----|---|-------------------------|
| 31  | <a href="#">6644411301</a><br>Cam plate, handle         | <a href="#">Buy now</a> |
| 32  | <a href="#">9010506M07</a><br>Bolt (689)                | <a href="#">Buy now</a> |
| 33  | <a href="#">6644414200</a><br>Joint                     | <a href="#">Buy now</a> |
| 35  | <a href="#">9020206007</a><br>Washer plate 626441880000 | <a href="#">Buy now</a> |
| 36  | <a href="#">9149012010</a><br>Pin, cotter (6g8)         | <a href="#">Buy now</a> |
| 37  | <a href="#">9299005600</a><br>Washer, plain (646)       | <a href="#">Buy now</a> |
| 38  | <a href="#">6894412101</a><br>Lever, shift rod 1        | <a href="#">Buy now</a> |
| 39  | <a href="#">6894412500</a><br>Lever, shift rod 2        | <a href="#">Buy now</a> |
| 40  | <a href="#">9050814M13</a><br>Spring (689)              | <a href="#">Buy now</a> |
| 41  | <a href="#">9020210024</a><br>Washer plate 648441880000 | <a href="#">Buy now</a> |
| 42  | <a href="#">9169040016</a><br>Pin, spring (648)         | <a href="#">Buy now</a> |
| 43  | <a href="#">61N4414300</a><br>Rod, shift                | <a href="#">Buy now</a> |
| 46  | <a href="#">9149020010</a><br>Pin, cotter               | <a href="#">Buy now</a> |
| 47  | <a href="#">61N4414600</a><br>Connector, shift rod      | <a href="#">Buy now</a> |
| 48  | <a href="#">9538006600</a><br>Nut(661)                  | <a href="#">Buy now</a> |

## Control 2

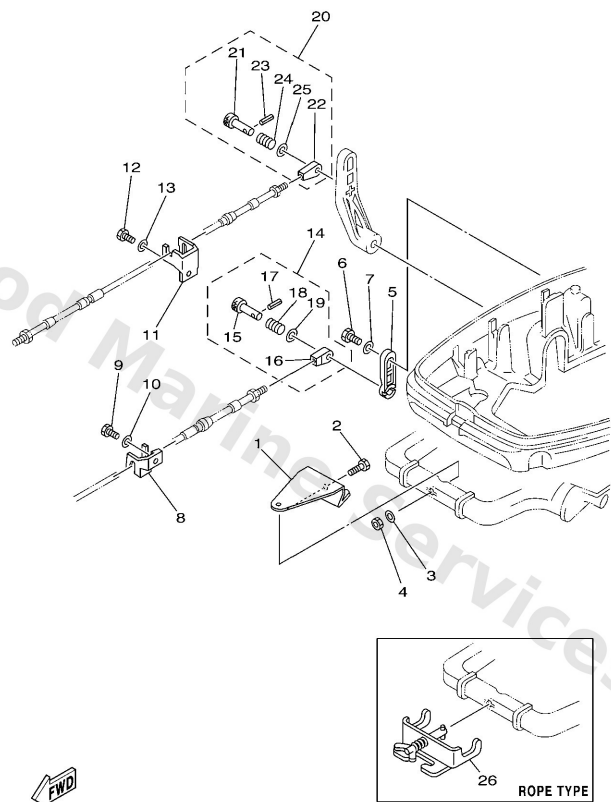

69R3200-3170

**E1**

| Ref | Part  |                         |
|-----|---|-------------------------|
| 1   | <a href="#">6894851101</a><br>Hook, steering            | <a href="#">Buy now</a> |
| 2   | <a href="#">9707510040</a><br>Bolt, hexagon deep recess | <a href="#">Buy now</a> |
| 3   | <a href="#">9299010600</a><br>Washer, plate             | <a href="#">Buy now</a> |
| 4   | <a href="#">9018510051</a><br>Nut, self-locking         | <a href="#">Buy now</a> |
| 5   | <a href="#">64848534504D</a><br>Throttle lever, control | <a href="#">Buy now</a> |
| 6   | <a href="#">9709506012</a><br>Bolt(gh1)                 | <a href="#">Buy now</a> |
| 7   | <a href="#">9299506600</a><br>Washer, plain (646)       | <a href="#">Buy now</a> |
| 8   | <a href="#">6894853250</a><br>Bracket, remote control 2 | <a href="#">Buy now</a> |
| 9   | <a href="#">9709506016</a><br>Bolt, hexagon deep recess | <a href="#">Buy now</a> |
| 11  | <a href="#">6894853150</a><br>Bracket, remote control 1 | <a href="#">Buy now</a> |
| 14  | <a href="#">6484834050</a><br>Cable end assembly        | <a href="#">Buy now</a> |
| 15  | <a href="#">6174836191</a><br>Hook, cable               | <a href="#">Buy now</a> |
| 16  | <a href="#">6174834690</a><br>Cable end, remote control | <a href="#">Buy now</a> |
| 17  | <a href="#">9169030012</a><br>Pin, spring               | <a href="#">Buy now</a> |
| 18  | <a href="#">9050110264</a><br>Spring 6174833290         | <a href="#">Buy now</a> |

## Control 2

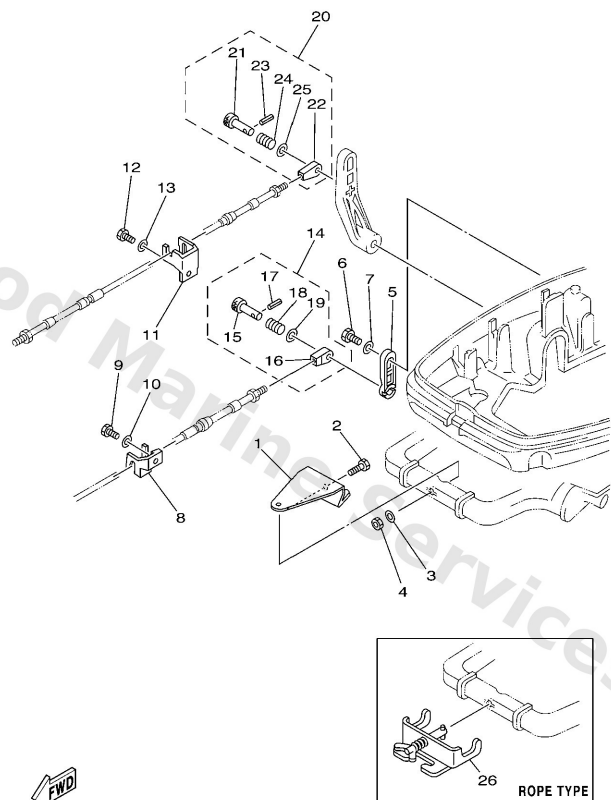

69R3200-3170

**E1**

| Ref | Part   |                         |
|-----|--|-------------------------|
| 19  | <a href="#">9299008600</a><br>Washer, plain (663)                        | <a href="#">Buy now</a> |
| 20  | <a href="#">6484833050</a><br>Cable end assembly                         | <a href="#">Buy now</a> |
| 21  | <a href="#">6174833191</a><br>Hook, cable                                | <a href="#">Buy now</a> |
| 22  | <a href="#">6484834650</a><br>Cable,end remote control 3                 | <a href="#">Buy now</a> |
| 24  | <a href="#">9050110071</a><br>Spring 6044833200                          | <a href="#">Buy now</a> |
| 26  | <a href="#">7004851012</a><br>Hook steering assembly<br><b>ROPE TYPE</b> | <a href="#">Buy now</a> |

# Crankshaft & Piston

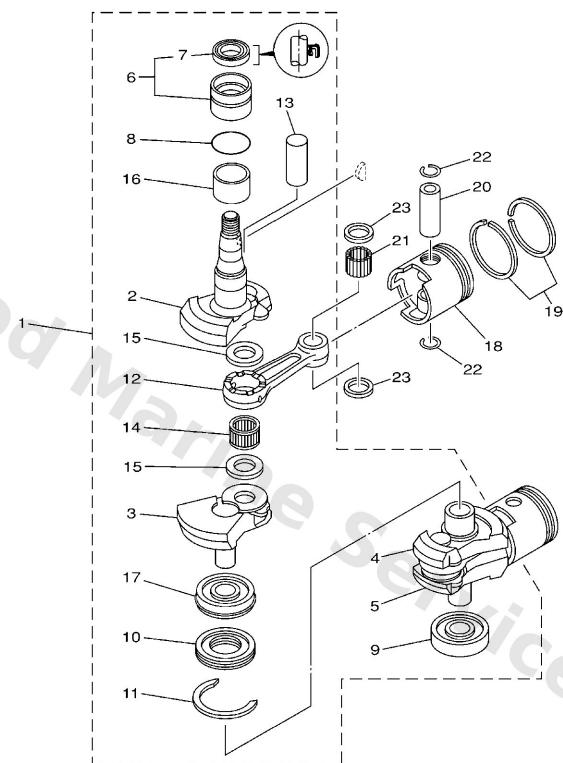

FWD  
69R0010-1030

**A7**

| Ref | Part  |                         |
|-----|---|-------------------------|
| 1   | <a href="#">69P1140000</a><br>Crankshaft assembly | <a href="#">Buy now</a> |
| 2   | <a href="#">69P1141200</a><br>Crank 1             | <a href="#">Buy now</a> |
| 3   | <a href="#">61N1142200</a><br>Crank 2             | <a href="#">Buy now</a> |
| 4   | <a href="#">61N1143200</a><br>Crank 3             | <a href="#">Buy now</a> |
| 5   | <a href="#">61N1144200</a><br>Crank 4             | <a href="#">Buy now</a> |
| 6   | <a href="#">9339999951</a><br>Bearing             | <a href="#">Buy now</a> |
| 7   | <a href="#">9310232M07</a><br>Oil seal (697)      | <a href="#">Buy now</a> |
| 8   | <a href="#">9321046M16</a><br>O-ring (688)        | <a href="#">Buy now</a> |
| 9   | <a href="#">93306305U3</a><br>Bearing(6j8)        | <a href="#">Buy now</a> |
| 10  | <a href="#">61N1151500</a><br>Seal, labyrinth 1   | <a href="#">Buy now</a> |
| 11  | <a href="#">9344062057</a><br>Cir clip (656)      | <a href="#">Buy now</a> |
| 12  | <a href="#">6891165100</a><br>Rod, connecting     | <a href="#">Buy now</a> |
| 13  | <a href="#">6891168101</a><br>Pin, crank          | <a href="#">Buy now</a> |
| 14  | <a href="#">9331062406</a><br>Bearing             | <a href="#">Buy now</a> |
| 15  | <a href="#">9020924M03</a><br>Washer, plate (689) | <a href="#">Buy now</a> |



# Crankshaft & Piston

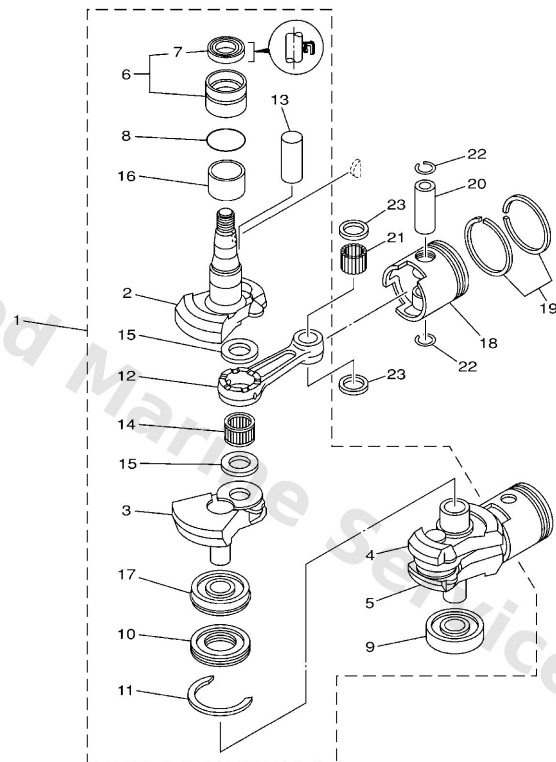

69R0010-1030

**A7**

| Ref | Part   |                         |
|-----|--|-------------------------|
| 16  | <a href="#">9038732002</a><br>Collar                             | <a href="#">Buy now</a> |
| 17  | <a href="#">9339000009</a><br>Brg,cyl-cal roller 260g nt         | <a href="#">Buy now</a> |
| 18  | <a href="#">61N116310095</a><br>Piston (std)                     | <a href="#">Buy now</a> |
| 18  | <a href="#">61N1163500</a><br>Piston (0.25mm o/s)<br>AP          | <a href="#">Buy now</a> |
| 18  | <a href="#">61N1163600</a><br>Piston (0.50mm o/s)<br>AP          | <a href="#">Buy now</a> |
| 19  | <a href="#">61N1160300</a><br>Piston ring set (std)              | <a href="#">Buy now</a> |
| 19  | <a href="#">61N1160400</a><br>Piston ring set (0.25mm o/s)<br>AP | <a href="#">Buy now</a> |
| 19  | <a href="#">61N1160500</a><br>Piston ring set (0.50mm o/s)<br>AP | <a href="#">Buy now</a> |
| 20  | <a href="#">6891163300</a><br>Pin, piston                        | <a href="#">Buy now</a> |
| 21  | <a href="#">9360220M02</a><br>Pin, dowel b (664)                 | <a href="#">Buy now</a> |
| 22  | <a href="#">6881163400</a><br>Clip, piston pin                   | <a href="#">Buy now</a> |
| 23  | <a href="#">9020120M27</a><br>Washer, plate (689)                | <a href="#">Buy now</a> |

# Cylinder & Crankcase

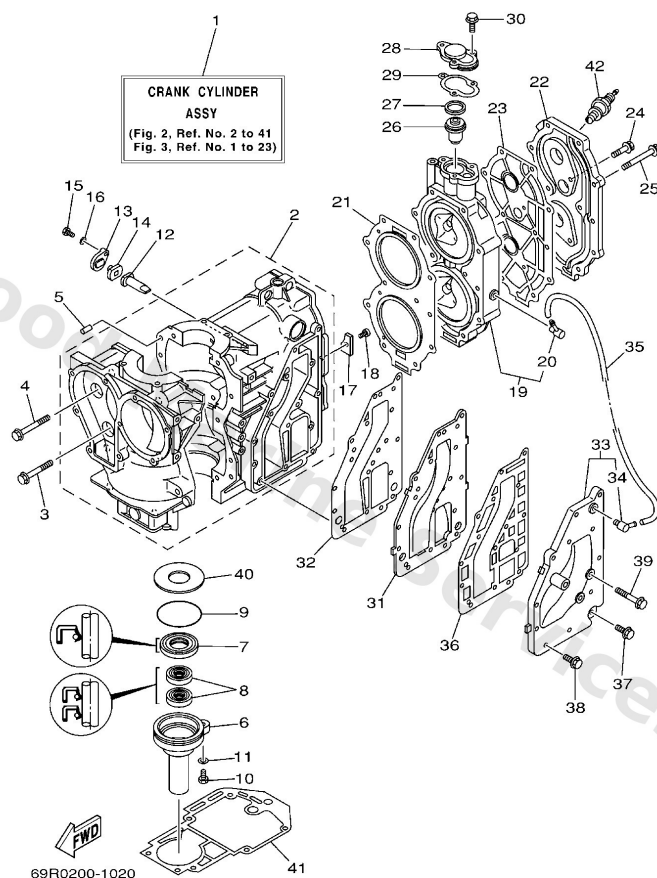

**A5**

| Ref | Part  |                         |
|-----|---|-------------------------|
| 1   | <a href="#">69PW0090001S</a><br>Crank cylinder assembly<br>E25B,25B | <a href="#">Buy now</a> |
| 1   | <a href="#">69SW0090001S</a><br>Crank cylinder assembly<br>E30H,30H | <a href="#">Buy now</a> |
| 2   | <a href="#">69P15100001S</a><br>Crankcase assembly                  | <a href="#">Buy now</a> |
| 3   | <a href="#">9011908009</a><br>Bolt, with washer                     | <a href="#">Buy now</a> |
| 4   | <a href="#">9011908M65</a><br>Bolt, with washer                     | <a href="#">Buy now</a> |
| 5   | <a href="#">9360612019</a><br>Pin, dowel (614)                      | <a href="#">Buy now</a> |
| 6   | <a href="#">68915396015B</a><br>Housing, oil seal                   | <a href="#">Buy now</a> |
| 7   | <a href="#">9310225008</a><br>Oil seal                              | <a href="#">Buy now</a> |
| 8   | <a href="#">9310116001</a><br>Oil seal                              | <a href="#">Buy now</a> |
| 9   | <a href="#">9321058M21</a><br>O-ring (683)                          | <a href="#">Buy now</a> |
| 10  | <a href="#">9709506022</a><br>Bolt(61k)                             | <a href="#">Buy now</a> |
| 11  | <a href="#">9299506600</a><br>Washer, plain (646)                   | <a href="#">Buy now</a> |
| 12  | <a href="#">6J81132500</a><br>Anode                                 | <a href="#">Buy now</a> |
| 13  | <a href="#">6H311327001S</a><br>Cover, anode                        | <a href="#">Buy now</a> |
| 14  | <a href="#">6H31132800</a><br>Grommet, anode                        | <a href="#">Buy now</a> |

# Cylinder & Crankcase

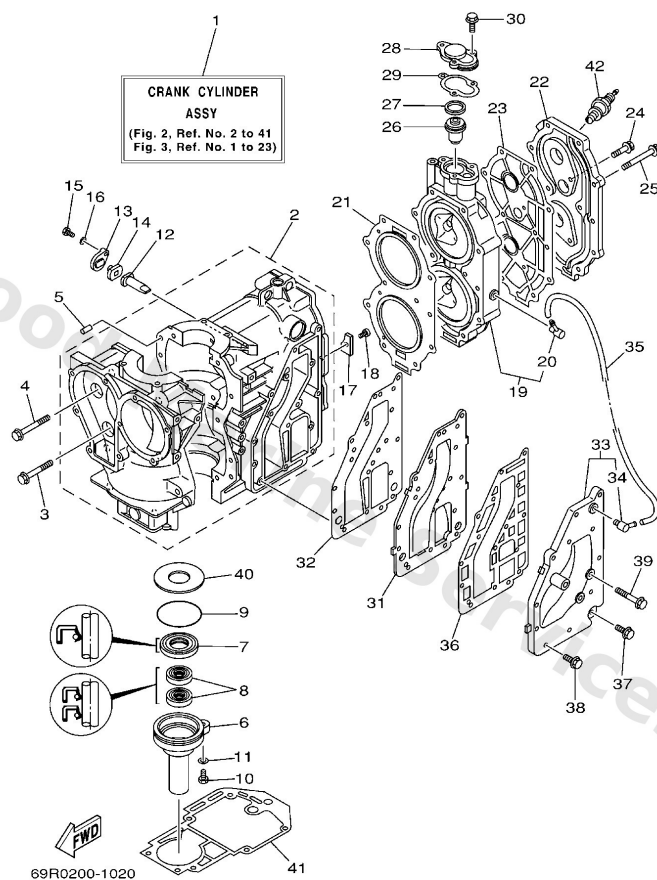

**A5**

| Ref | Part   |                         |
|-----|--|-------------------------|
| 15  | <a href="#">9701306016</a><br>Bolt, hexagon deep recess      | <a href="#">Buy now</a> |
| 16  | <a href="#">9290306600</a><br>Washer, plain (646)            | <a href="#">Buy now</a> |
| 17  | <a href="#">6891132500</a><br>Anode                          | <a href="#">Buy now</a> |
| 18  | <a href="#">9015106M02</a><br>Screw, countersunk             | <a href="#">Buy now</a> |
| 19  | <a href="#">61N11111011S</a><br>Head, cylinder 1<br>E25B,25B | <a href="#">Buy now</a> |
| 19  | <a href="#">61T11111011S</a><br>Head, cylinder 1<br>E30H,30H | <a href="#">Buy now</a> |
| 20  | <a href="#">6761137200</a><br>Nipple, hose                   | <a href="#">Buy now</a> |
| 21  | <a href="#">61N11181A1</a><br>Gasket, cylinder head 1        | <a href="#">Buy now</a> |
| 22  | <a href="#">61N11191011S</a><br>Cover, cylinder head 1       | <a href="#">Buy now</a> |
| 23  | <a href="#">61T11193A1</a><br>Gasket, head cover 1           | <a href="#">Buy now</a> |
| 24  | <a href="#">9011906MA2</a><br>Bolt, with washer              | <a href="#">Buy now</a> |
| 25  | <a href="#">9011908015</a><br>Bolt, with washer              | <a href="#">Buy now</a> |
| 26  | <a href="#">6E51241102</a><br>Thermostat                     | <a href="#">Buy now</a> |
| 27  | <a href="#">9020121567</a><br>Washer, plate (650)            | <a href="#">Buy now</a> |
| 28  | <a href="#">65512413011S</a><br>Cover, thermostat            | <a href="#">Buy now</a> |

# Cylinder & Crankcase

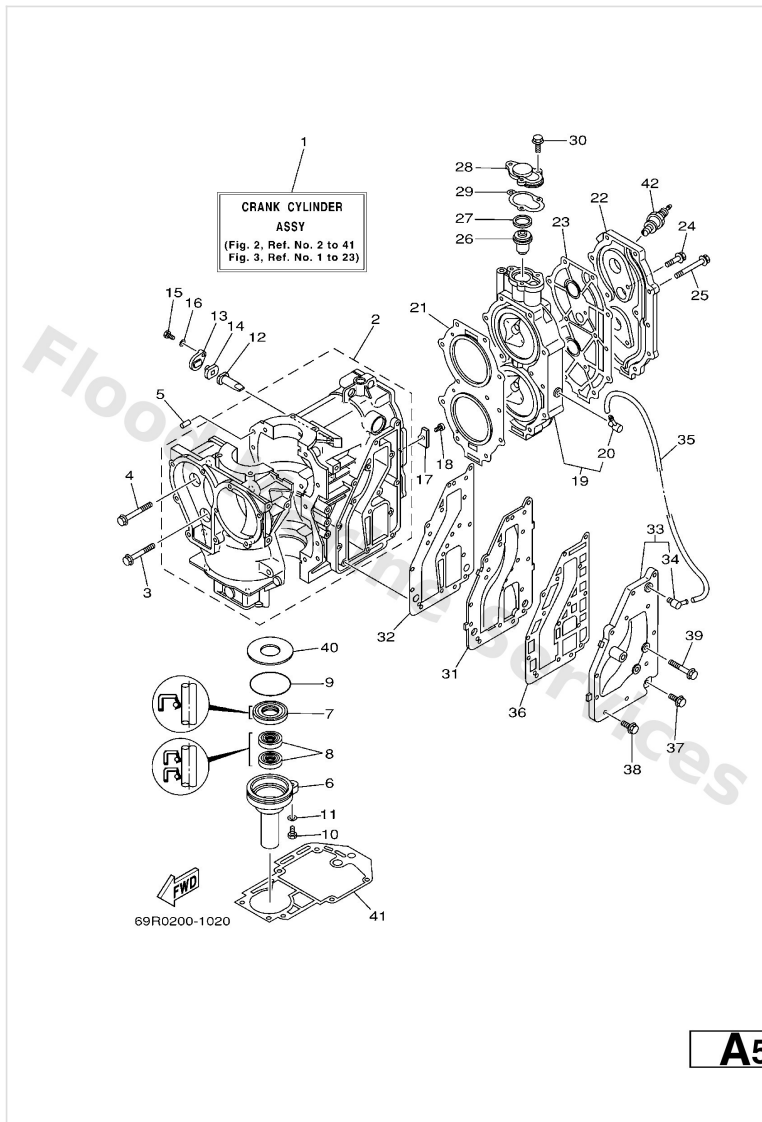

| Ref | Part   |                         |
|-----|--|-------------------------|
| 29  | <a href="#">65512414A1</a><br>Gasket, cover                              | <a href="#">Buy now</a> |
| 31  | <a href="#">6K841121001S</a><br>Inner cover,exhaust                      | <a href="#">Buy now</a> |
| 32  | <a href="#">6K841122A1</a><br>Gasket, exhaust inner cover                | <a href="#">Buy now</a> |
| 33  | <a href="#">61N41123001S</a><br>Outer cover, exhaust                     | <a href="#">Buy now</a> |
| 35  | <a href="#">9044510M41</a><br>Hose (L400)                                | <a href="#">Buy now</a> |
| 36  | <a href="#">6K841124A1</a><br>Gasket, exhaust outer cover                | <a href="#">Buy now</a> |
| 37  | <a href="#">9011906MA3</a><br>Bolt, with washer                          | <a href="#">Buy now</a> |
| 38  | <a href="#">9011906MA4</a><br>Bolt, with washer                          | <a href="#">Buy now</a> |
| 39  | <a href="#">9011906MA0</a><br>Bolt, hexagon w/w deep recess              | <a href="#">Buy now</a> |
| 40  | <a href="#">9020150306</a><br>Washer plate 648115870000                  | <a href="#">Buy now</a> |
| 41  | <a href="#">68945113A1</a><br>Gasket, upper casing                       | <a href="#">Buy now</a> |
| 42  | <a href="#">9470200160</a><br>Plug, spark (b8hs-10)<br>E30H,30H          | <a href="#">Buy now</a> |
| 42  | <a href="#">9470200217</a><br>Plug, spark (b7hs-10)<br>E25B,25B          | <a href="#">Buy now</a> |
| 42  | <a href="#">9470200247</a><br>Plug, spark (br8hs-10)<br>30H-FOR CAR,CHN  | <a href="#">Buy now</a> |
| 42  | <a href="#">9470200271</a><br>Plug, spark (br7hs-10)<br>E25B,25B-FOR CAR | <a href="#">Buy now</a> |

# Electrical 1

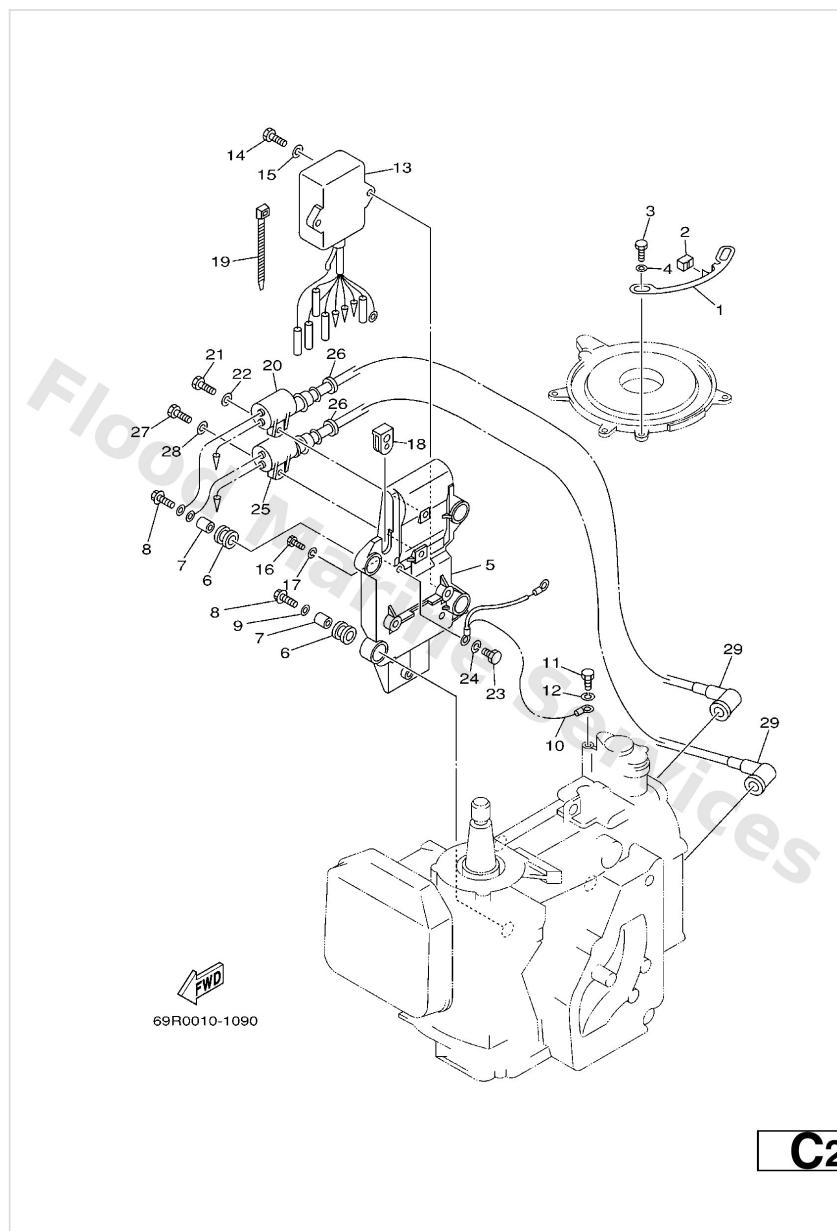

| Ref | Part  |                         |
|-----|---|-------------------------|
| 1   | <a href="#">61N4161500</a><br>Stopper, magneto base | <a href="#">Buy now</a> |
| 2   | <a href="#">61N4419401</a><br>Cap<br>E25B,25B       | <a href="#">Buy now</a> |
| 2   | <a href="#">61T4419401</a><br>Cap<br>E30H,30H       | <a href="#">Buy now</a> |
| 3   | <a href="#">9709506010</a><br>Bolt                  | <a href="#">Buy now</a> |
| 4   | <a href="#">9299506600</a><br>Washer, plain (646)   | <a href="#">Buy now</a> |
| 5   | <a href="#">61N855420094</a><br>Bracket             | <a href="#">Buy now</a> |
| 6   | <a href="#">61N8231700</a><br>Damper, ignition coil | <a href="#">Buy now</a> |
| 7   | <a href="#">6244254200</a><br>Collar                | <a href="#">Buy now</a> |
| 8   | <a href="#">9011906M95</a><br>Bolt, with washer     | <a href="#">Buy now</a> |
| 9   | <a href="#">9020106M30</a><br>Washer, plate (6a1)   | <a href="#">Buy now</a> |
| 10  | <a href="#">61N8251901</a><br>Wire, earth lead      | <a href="#">Buy now</a> |
| 11  | <a href="#">9709006012</a><br>Bolt(gh1)             | <a href="#">Buy now</a> |
| 12  | <a href="#">9299006100</a><br>Washer(6a1)           | <a href="#">Buy now</a> |
| 13  | <a href="#">61N8554013</a><br>C.d.i. unit assembly  | <a href="#">Buy now</a> |
| 14  | <a href="#">9709506020</a><br>Bolt(7u8)             | <a href="#">Buy now</a> |

# Electrical 1

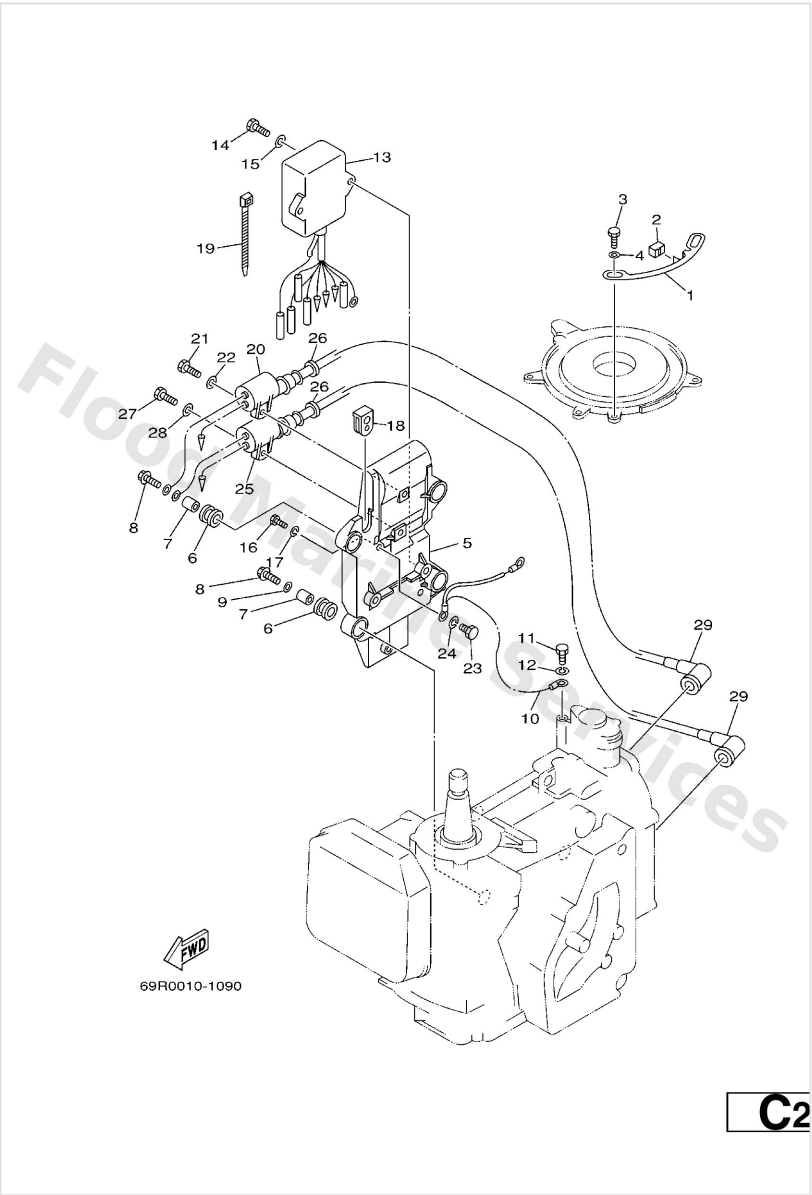

| Ref | Part  |                         |
|-----|---|-------------------------|
| 18  | <a href="#">6H38192200</a><br>Grommet                                   | <a href="#">Buy now</a> |
| 19  | <a href="#">9046513M11</a><br>Clamp (6e5)                               | <a href="#">Buy now</a> |
| 25  | <a href="#">61N8557000</a><br>Ignition coil assembly<br>25B,30H-FOR CAR | <a href="#">Buy now</a> |
| 20  | <a href="#">6H58557000</a><br>Ignition coil assembly<br>25B,30H-FOR CAR | <a href="#">Buy now</a> |
| 25  | <a href="#">61N8557010</a><br>Ignition coil assembly                    | <a href="#">Buy now</a> |
| 26  | <a href="#">9048025161</a><br>Grommet(656)                              | <a href="#">Buy now</a> |
| 29  | <a href="#">6638237001</a><br>Plug cap assembly<br>25B,30H              | <a href="#">Buy now</a> |
| 29  | <a href="#">66T8237000</a><br>Plug cap assembly<br>E25B,E30H            | <a href="#">Buy now</a> |
| 29  | <a href="#">6G18237021</a><br>Plug cap assembly<br>FOR CAR              | <a href="#">Buy now</a> |

## Electrical 2

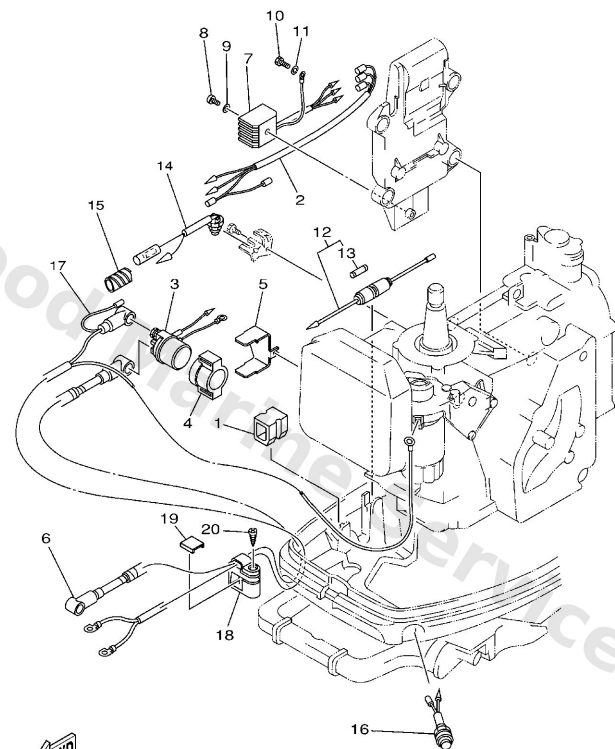

69R0010-1100

**C4**

| Ref | Part  |                         |
|-----|---|-------------------------|
| 1   | <a href="#">9048017M08</a><br>Grommet (689)         | <a href="#">Buy now</a> |
| 2   | <a href="#">6898197100</a><br>Wire, lead            | <a href="#">Buy now</a> |
| 3   | <a href="#">6G18194110</a><br>Starter relay         | <a href="#">Buy now</a> |
| 4   | <a href="#">6G18195200</a><br>Holder, relay         | <a href="#">Buy now</a> |
| 5   | <a href="#">61T8194501</a><br>Plate, switch fitting | <a href="#">Buy now</a> |
| 6   | <a href="#">6898253102</a><br>Wire, lead            | <a href="#">Buy now</a> |
| 7   | <a href="#">6648197061</a><br>Rectifier assembly    | <a href="#">Buy now</a> |
| 8   | <a href="#">9788005025</a><br>Screw, panhead (a93)  | <a href="#">Buy now</a> |
| 9   | <a href="#">9299005600</a><br>Washer, plain (646)   | <a href="#">Buy now</a> |
| 10  | <a href="#">9709006012</a><br>Bolt(gh1)             | <a href="#">Buy now</a> |
| 11  | <a href="#">9299006100</a><br>Washer(6a1)           | <a href="#">Buy now</a> |
| 12  | <a href="#">6828215010</a><br>Fuse holder assembly  | <a href="#">Buy now</a> |
| 13  | <a href="#">6638215100</a><br>Fuse                  | <a href="#">Buy now</a> |
| 14  | <a href="#">6898254001</a><br>Neutral switch ass'y  | <a href="#">Buy now</a> |
| 15  | <a href="#">9044610M02</a><br>Tube (6e5)            | <a href="#">Buy now</a> |

## Electrical 2

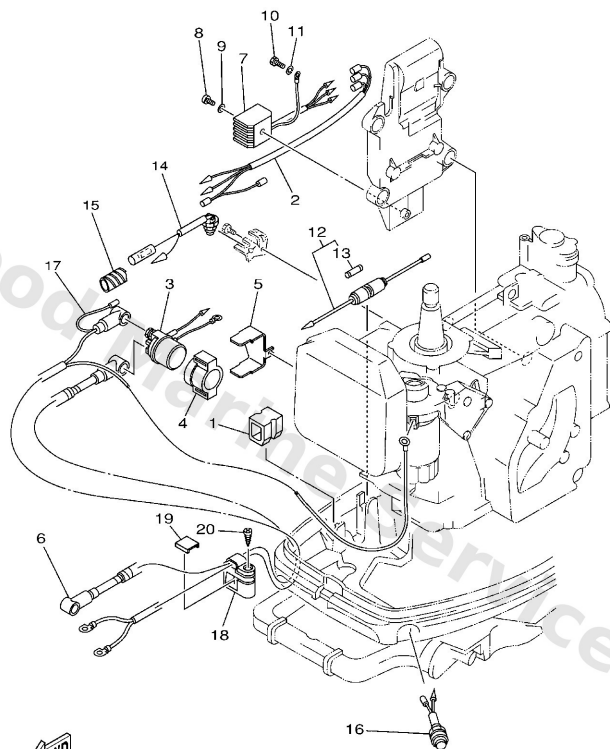

69R0010-1100

**C4**

| Ref | Part   |                         |
|-----|--|-------------------------|
| 16  | <a href="#">6898187000</a><br>Starting switch assembly | <a href="#">Buy now</a> |
| 17  | <a href="#">6898210513</a><br>Battery cable            | <a href="#">Buy now</a> |
| 18  | <a href="#">6898259400</a><br>Clamp                    | <a href="#">Buy now</a> |
| 19  | <a href="#">6824252500</a><br>Plate, friction 1        | <a href="#">Buy now</a> |
| 20  | <a href="#">9016106M00</a><br>Screw, tapping(6e7)      | <a href="#">Buy now</a> |



## Electrical 3

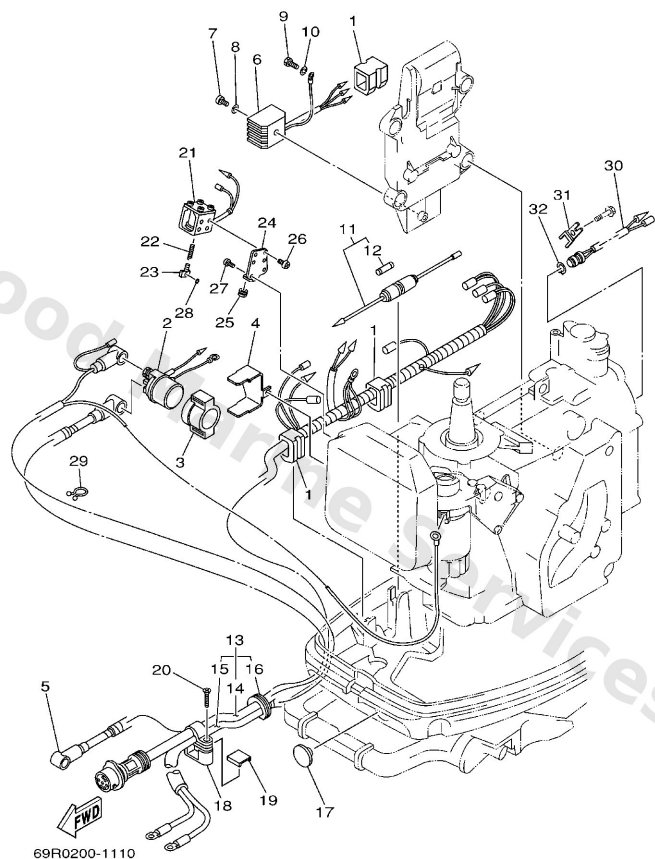

**C5**

| Ref | Part  |                         |
|-----|---|-------------------------|
| 1   | <a href="#">9048017M08</a><br>Grommet (689)           | <a href="#">Buy now</a> |
| 2   | <a href="#">6G18194110</a><br>Starter relay           | <a href="#">Buy now</a> |
| 3   | <a href="#">6G18195200</a><br>Holder, relay           | <a href="#">Buy now</a> |
| 4   | <a href="#">61T8194501</a><br>Plate, switch fitting   | <a href="#">Buy now</a> |
| 5   | <a href="#">6898253102</a><br>Wire, lead              | <a href="#">Buy now</a> |
| 6   | <a href="#">6648197061</a><br>Rectifier assembly      | <a href="#">Buy now</a> |
| 7   | <a href="#">9788005025</a><br>Screw, panhead (a93)    | <a href="#">Buy now</a> |
| 8   | <a href="#">9299005600</a><br>Washer, plain (646)     | <a href="#">Buy now</a> |
| 9   | <a href="#">9709006012</a><br>Bolt(gh1)               | <a href="#">Buy now</a> |
| 10  | <a href="#">9299006100</a><br>Washer(6a1)             | <a href="#">Buy now</a> |
| 11  | <a href="#">6828215010</a><br>Fuse holder assembly    | <a href="#">Buy now</a> |
| 12  | <a href="#">6638215100</a><br>Fuse                    | <a href="#">Buy now</a> |
| 13  | <a href="#">61T8258000</a><br>Wire harness assembly 2 | <a href="#">Buy now</a> |
| 14  | <a href="#">61T8259000</a><br>Wire harness assembly   | <a href="#">Buy now</a> |
| 15  | <a href="#">6898210513</a><br>Battery cable           | <a href="#">Buy now</a> |

## Electrical 3

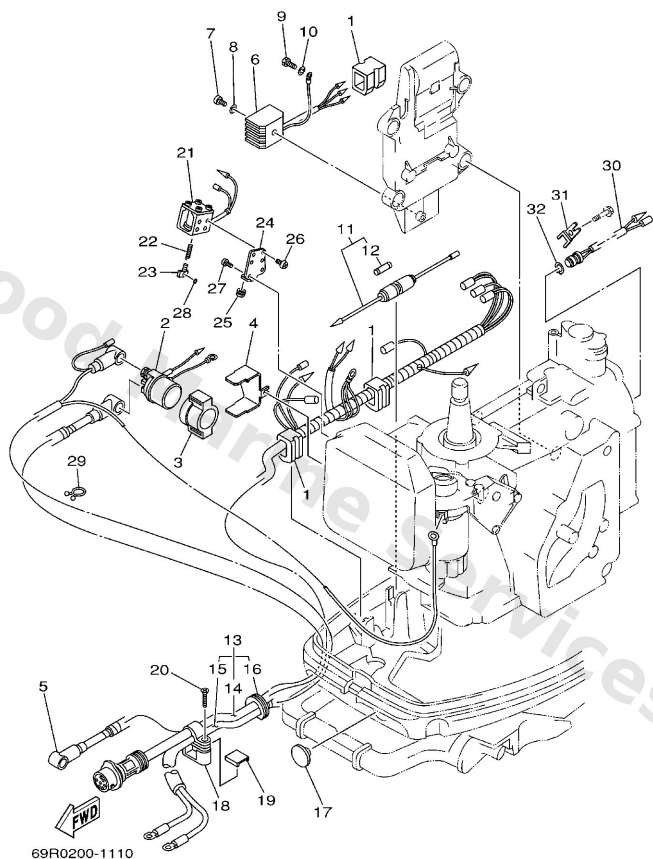

**C5**

| Ref | Part   |                         |
|-----|--|-------------------------|
| 16  | <a href="#">6894272450</a><br>Grommet                | <a href="#">Buy now</a> |
| 17  | <a href="#">9048017165</a><br>Grommet(663)           | <a href="#">Buy now</a> |
| 18  | <a href="#">6898259410</a><br>Clamp                  | <a href="#">Buy now</a> |
| 19  | <a href="#">6824252500</a><br>Plate, friction 1      | <a href="#">Buy now</a> |
| 20  | <a href="#">9016106M00</a><br>Screw, tapping(6e7)    | <a href="#">Buy now</a> |
| 21  | <a href="#">61T8611100</a><br>Coil, solenoid         | <a href="#">Buy now</a> |
| 22  | <a href="#">6828611600</a><br>Wire, pull             | <a href="#">Buy now</a> |
| 23  | <a href="#">6828611700</a><br>Hook, wire pull        | <a href="#">Buy now</a> |
| 24  | <a href="#">61T8611200</a><br>Stay, solenoid         | <a href="#">Buy now</a> |
| 25  | <a href="#">9048010155</a><br>Grommet(664)           | <a href="#">Buy now</a> |
| 26  | <a href="#">9850304006</a><br>Screw, pan head (7h3)  | <a href="#">Buy now</a> |
| 27  | <a href="#">9788005012</a><br>Screw,pan head (646)   | <a href="#">Buy now</a> |
| 28  | <a href="#">9321003261</a><br>O-ring (663)           | <a href="#">Buy now</a> |
| 29  | <a href="#">9046518147</a><br>Clamp                  | <a href="#">Buy now</a> |
| 30  | <a href="#">61T8256000</a><br>Thermo switch assembly | <a href="#">Buy now</a> |

# Electrical 3

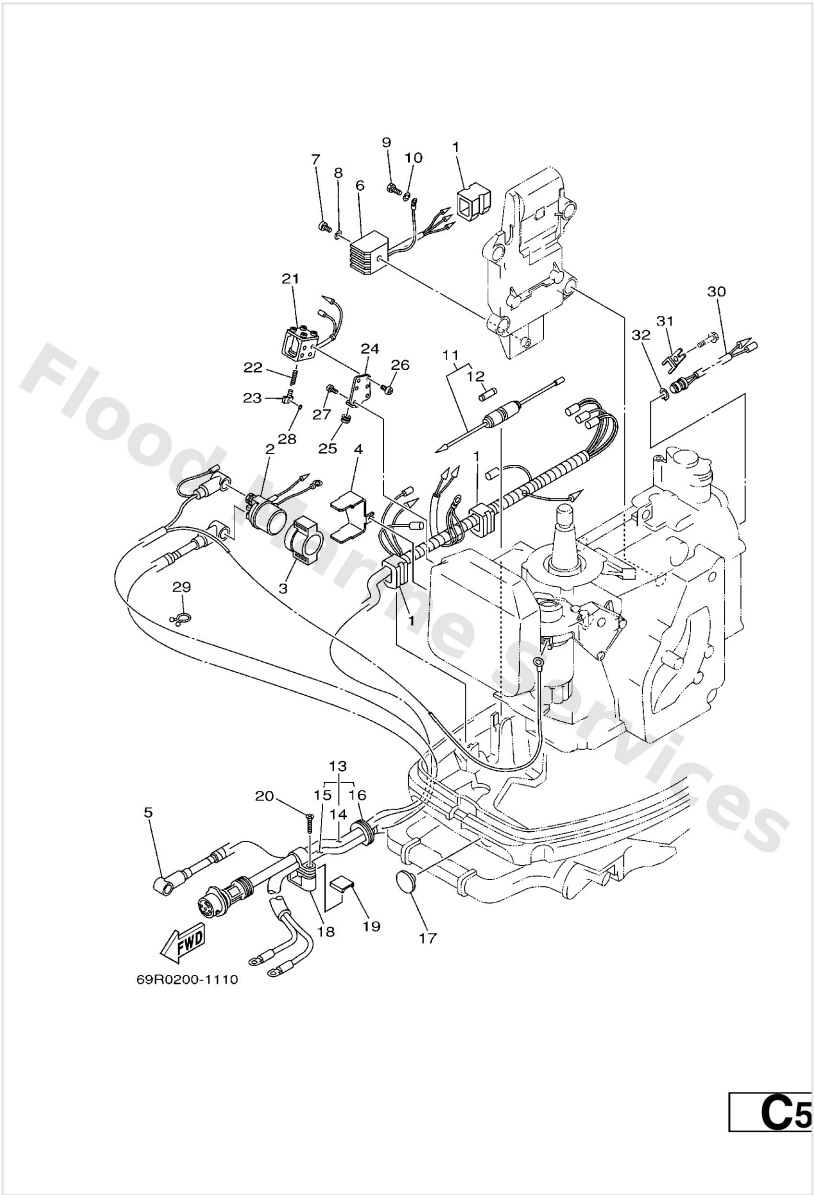

| Ref | Part                                       |                         |
|-----|--|-------------------------|
| 31  | <a href="#">61T8258800</a><br>Plate        | <a href="#">Buy now</a> |
| 32  | <a href="#">9900917500</a><br>Circlip(24h) | <a href="#">Buy now</a> |

## Electrical 4

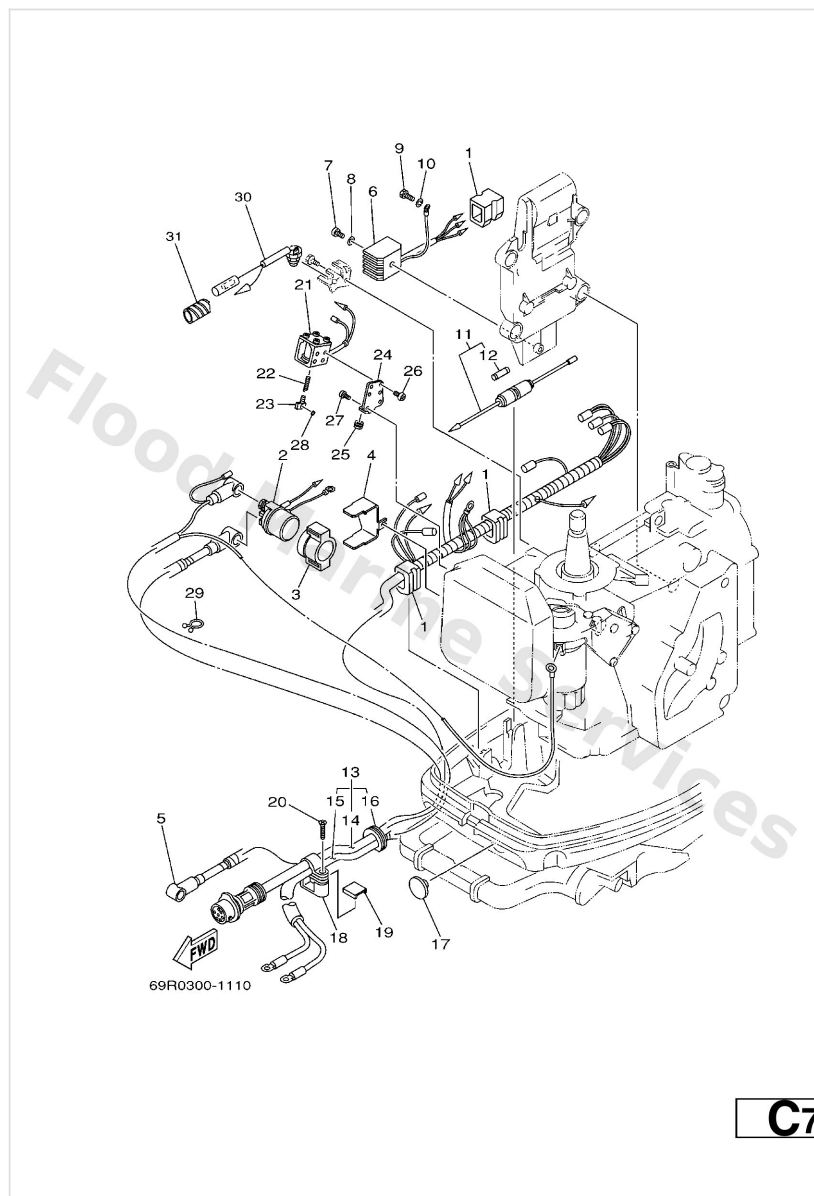

| Ref | Part  |                         |
|-----|---|-------------------------|
| 1   | <a href="#">9048017M08</a><br>Grommet (689)           | <a href="#">Buy now</a> |
| 2   | <a href="#">6G18194110</a><br>Starter relay           | <a href="#">Buy now</a> |
| 3   | <a href="#">6G18195200</a><br>Holder, relay           | <a href="#">Buy now</a> |
| 4   | <a href="#">61T8194501</a><br>Plate, switch fitting   | <a href="#">Buy now</a> |
| 5   | <a href="#">6898253102</a><br>Wire, lead              | <a href="#">Buy now</a> |
| 6   | <a href="#">6648197061</a><br>Rectifier assembly      | <a href="#">Buy now</a> |
| 7   | <a href="#">9788005025</a><br>Screw, panhead (a93)    | <a href="#">Buy now</a> |
| 8   | <a href="#">9299005600</a><br>Washer, plain (646)     | <a href="#">Buy now</a> |
| 9   | <a href="#">9709006012</a><br>Bolt(gh1)               | <a href="#">Buy now</a> |
| 10  | <a href="#">9299006100</a><br>Washer(6a1)             | <a href="#">Buy now</a> |
| 11  | <a href="#">6828215010</a><br>Fuse holder assembly    | <a href="#">Buy now</a> |
| 12  | <a href="#">6638215100</a><br>Fuse                    | <a href="#">Buy now</a> |
| 13  | <a href="#">61T8258000</a><br>Wire harness assembly 2 | <a href="#">Buy now</a> |
| 14  | <a href="#">61T8259000</a><br>Wire harness assembly   | <a href="#">Buy now</a> |
| 15  | <a href="#">6898210513</a><br>Battery cable           | <a href="#">Buy now</a> |

## Electrical 4

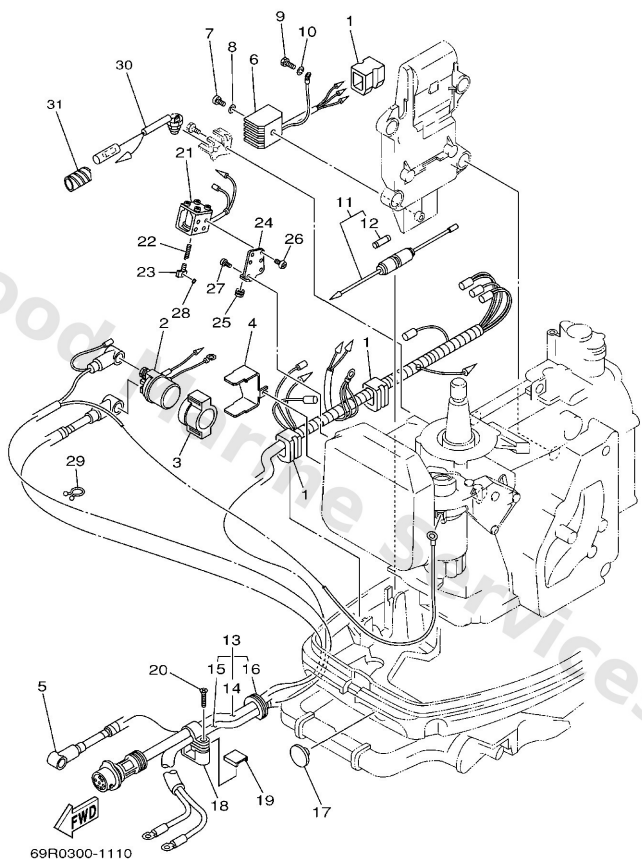

**C7**

| Ref | Part  |                         |
|-----|---|-------------------------|
| 16  | <a href="#">6894272450</a><br>Grommet               | <a href="#">Buy now</a> |
| 17  | <a href="#">9048017165</a><br>Grommet(663)          | <a href="#">Buy now</a> |
| 18  | <a href="#">6898259410</a><br>Clamp                 | <a href="#">Buy now</a> |
| 19  | <a href="#">6824252500</a><br>Plate, friction 1     | <a href="#">Buy now</a> |
| 20  | <a href="#">9016106M00</a><br>Screw, tapping(6e7)   | <a href="#">Buy now</a> |
| 21  | <a href="#">61T8611100</a><br>Coil, solenoid        | <a href="#">Buy now</a> |
| 22  | <a href="#">6828611600</a><br>Wire, pull            | <a href="#">Buy now</a> |
| 23  | <a href="#">6828611700</a><br>Hook, wire pull       | <a href="#">Buy now</a> |
| 24  | <a href="#">61T8611200</a><br>Stay, solenoid        | <a href="#">Buy now</a> |
| 25  | <a href="#">9048010155</a><br>Grommet(664)          | <a href="#">Buy now</a> |
| 26  | <a href="#">9850304006</a><br>Screw, pan head (7h3) | <a href="#">Buy now</a> |
| 27  | <a href="#">9788005012</a><br>Screw,pan head (646)  | <a href="#">Buy now</a> |
| 28  | <a href="#">9321003261</a><br>O-ring (663)          | <a href="#">Buy now</a> |
| 29  | <a href="#">9046518147</a><br>Clamp                 | <a href="#">Buy now</a> |
| 30  | <a href="#">6898254001</a><br>Neutral switch ass'y  | <a href="#">Buy now</a> |

Electrical 4

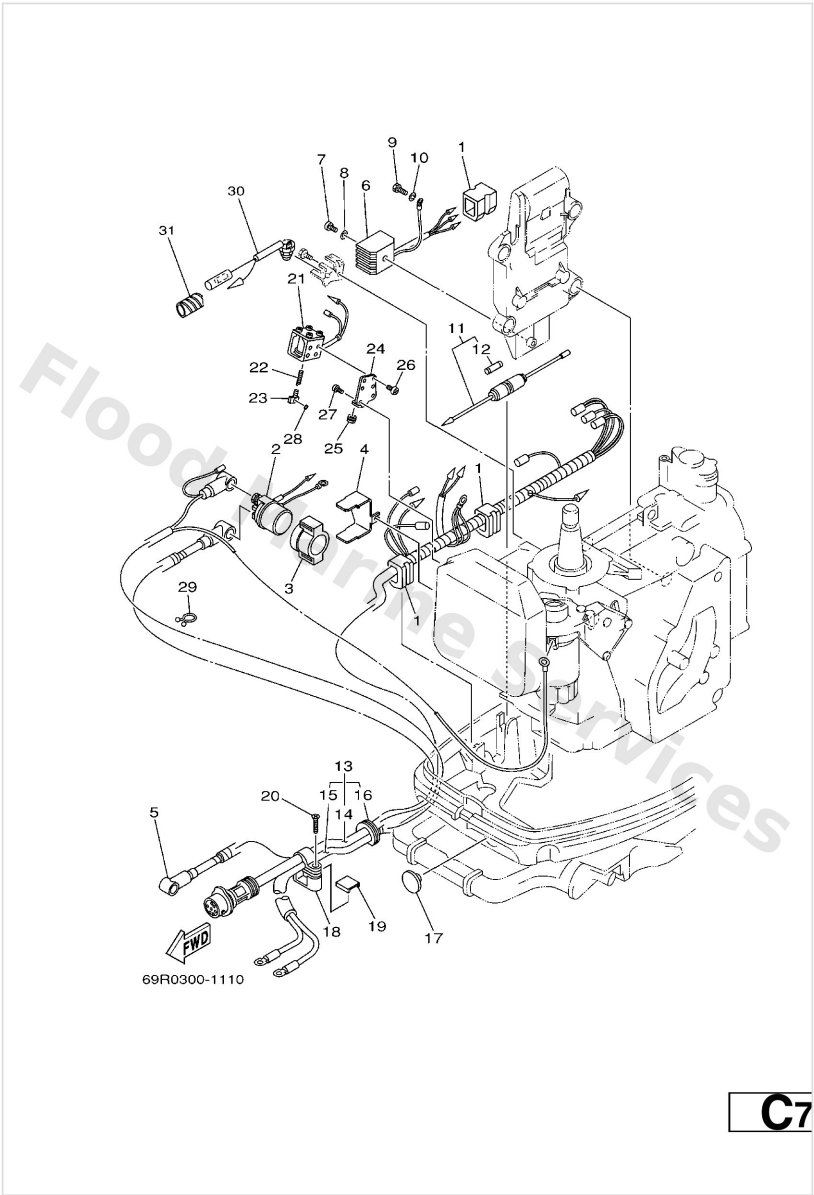

| Ref | Part                                     |                         |
|-----|--|-------------------------|
| 31  | <a href="#">9044610M02</a><br>Tube (6e5) | <a href="#">Buy now</a> |

# Fuel

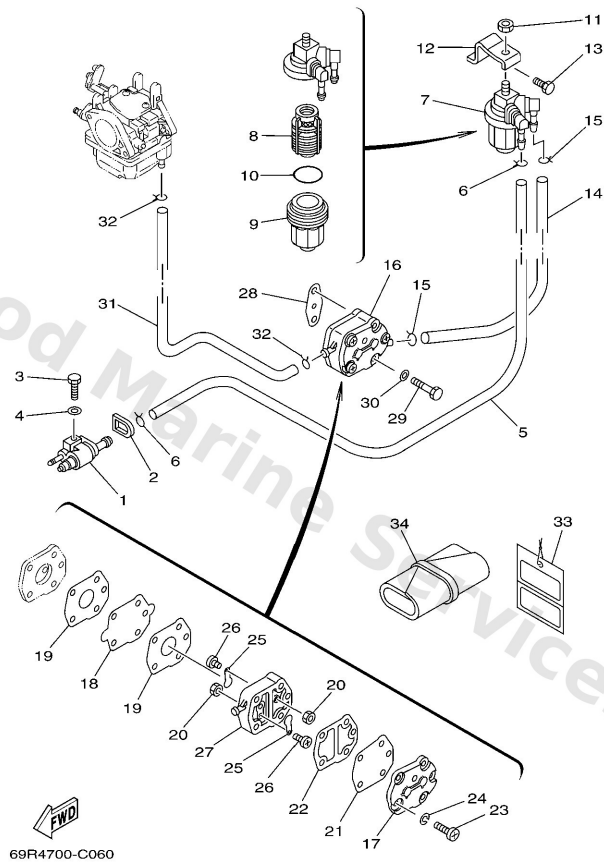

**B4**

| Ref | Part  |                         |
|-----|---|-------------------------|
| 1   | <a href="#">6G12430402</a><br>Fuel pipe joint comp. 1 | <a href="#">Buy now</a> |
| 2   | <a href="#">61N2432900</a><br>Seal                    | <a href="#">Buy now</a> |
| 3   | <a href="#">9709506020</a><br>Bolt(7u8)               | <a href="#">Buy now</a> |
| 4   | <a href="#">9299506600</a><br>Washer, plain (646)     | <a href="#">Buy now</a> |
| 5   | <a href="#">9044509M75</a><br>Hose (l1500)            | <a href="#">Buy now</a> |
| 6   | <a href="#">9046708004</a><br>Clip, pipe 6162435600   | <a href="#">Buy now</a> |
| 7   | <a href="#">61N2456000</a><br>Filter assembly         | <a href="#">Buy now</a> |
| 8   | <a href="#">61N2456300</a><br>Element, filter         | <a href="#">Buy now</a> |
| 9   | <a href="#">61N2452100</a><br>Cup, filter             | <a href="#">Buy now</a> |
| 10  | <a href="#">9321032738</a><br>O-ring(1wg)             | <a href="#">Buy now</a> |
| 11  | <a href="#">9538008600</a><br>Nut (661)               | <a href="#">Buy now</a> |
| 12  | <a href="#">61N2456601</a><br>Bracket, filter         | <a href="#">Buy now</a> |
| 13  | <a href="#">9701306014</a><br>Bolt(gj3)               | <a href="#">Buy now</a> |
| 14  | <a href="#">6892431100</a><br>Hose                    | <a href="#">Buy now</a> |
| 16  | <a href="#">6922441000</a><br>Fuel pump assembly      | <a href="#">Buy now</a> |

# Fuel

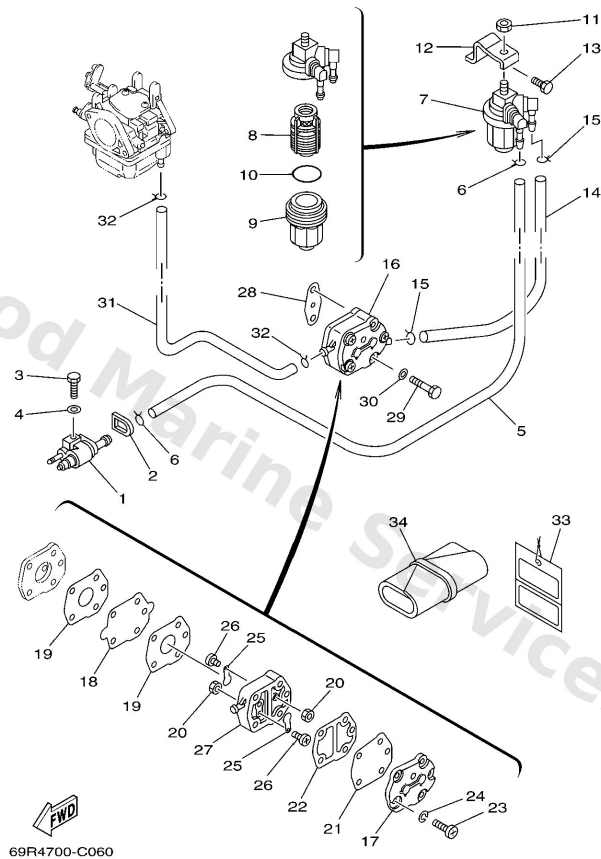

| Ref | Part   |                         |
|-----|--|-------------------------|
| 17  | <a href="#">6A02441300</a><br>Cover, pump                | <a href="#">Buy now</a> |
| 18  | <a href="#">6922441100</a><br>Diaphragm                  | <a href="#">Buy now</a> |
| 19  | <a href="#">6482443401</a><br>Gasket, body               | <a href="#">Buy now</a> |
| 20  | <a href="#">9538003600</a><br>Nut (6g8)                  | <a href="#">Buy now</a> |
| 21  | <a href="#">6632441100</a><br>Diaphragm                  | <a href="#">Buy now</a> |
| 22  | <a href="#">6482443502</a><br>Gasket, body 2             | <a href="#">Buy now</a> |
| 23  | <a href="#">9850305028</a><br>Ybs86-530 screw,panhead    | <a href="#">Buy now</a> |
| 24  | <a href="#">9299005100</a><br>Ybs67-5 washer, spring     | <a href="#">Buy now</a> |
| 25  | <a href="#">6A02442101</a><br>Valve, check               | <a href="#">Buy now</a> |
| 26  | <a href="#">6A01432500</a><br>Screw, pan head            | <a href="#">Buy now</a> |
| 27  | <a href="#">6A02441202</a><br>Body 1                     | <a href="#">Buy now</a> |
| 28  | <a href="#">65024431A0</a><br>Gasket,fuel pump           | <a href="#">Buy now</a> |
| 29  | <a href="#">9709506040</a><br>Bolt (682)                 | <a href="#">Buy now</a> |
| 31  | <a href="#">6A12431100</a><br>Pipe 1                     | <a href="#">Buy now</a> |
| 33  | <a href="#">61H2819R31</a><br>Tag Warning<br>30H-FOR CAR | <a href="#">Buy now</a> |



# Fuel

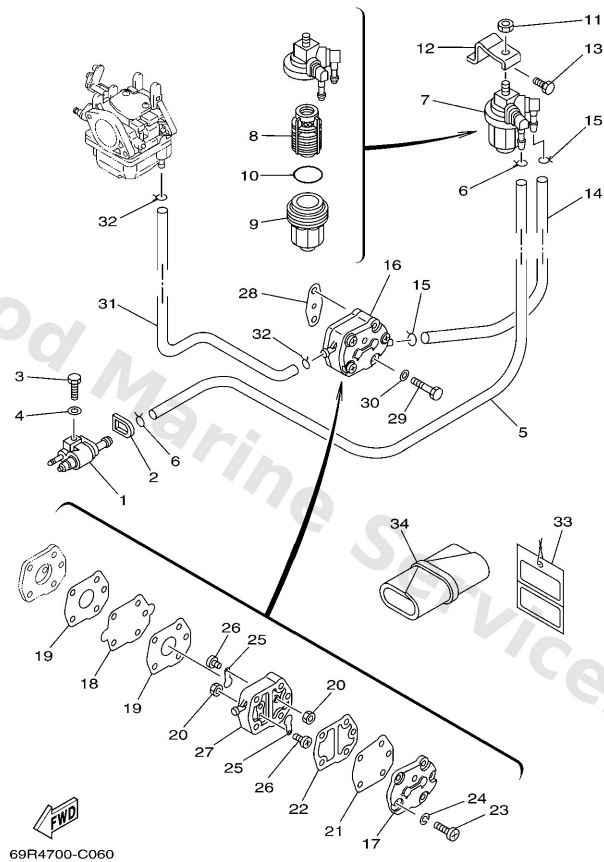

**B4**

| Ref | Part                                   |                         |
|-----|--|-------------------------|
| 34  | <a href="#">656W281002</a><br>Tool kit | <a href="#">Buy now</a> |

# Fuel Tank

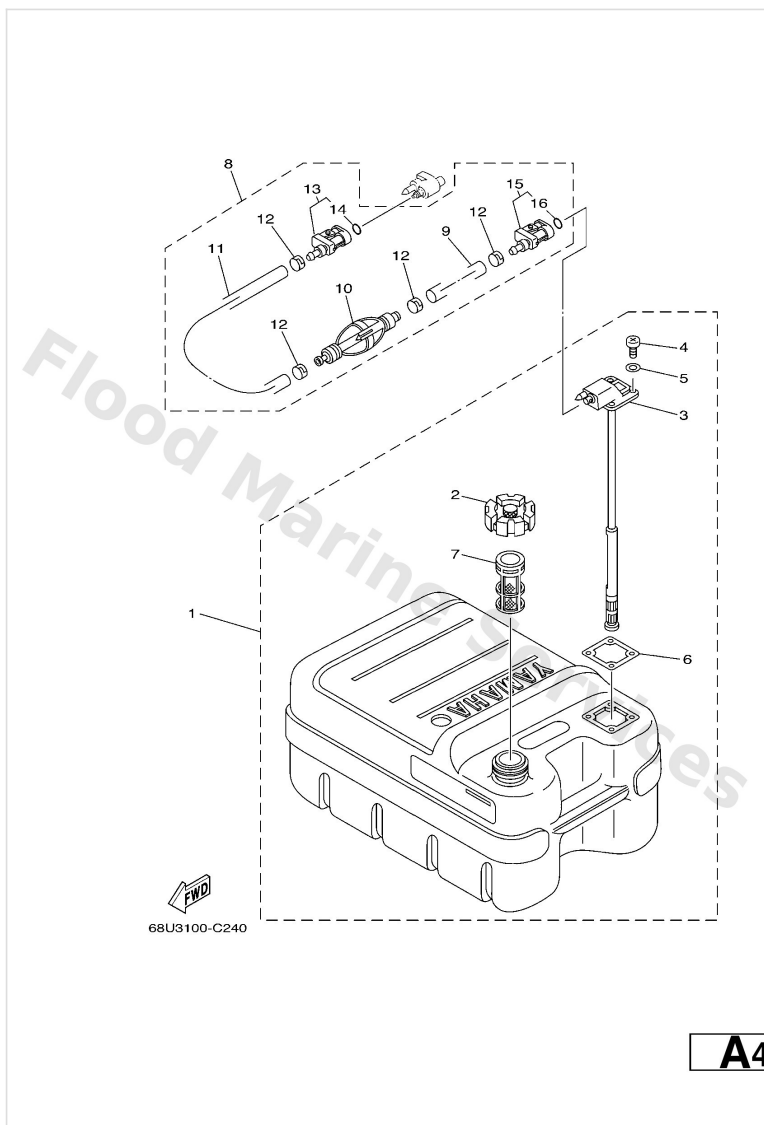

| Ref | Part   |                         |
|-----|--|-------------------------|
| 1   | <a href="#">6YJ2420100</a><br>Fuel tank comp.<br>AP                      | <a href="#">Buy now</a> |
| 1   | <a href="#">6YJ2420110</a><br>Fuel Tank assembly (24L)<br>AP FOR CHN,TUR | <a href="#">Buy now</a> |
| 2   | <a href="#">6YJ2461001</a><br>Cap assembly                               | <a href="#">Buy now</a> |
| 3   | <a href="#">6Y12426012</a><br>Fuel meter assembly<br>FOR CHN,TUR         | <a href="#">Buy now</a> |
| 3   | <a href="#">6YJ2426000</a><br>Fuel meter assembly                        | <a href="#">Buy now</a> |
| 4   | <a href="#">9858605016</a><br>Screw, pan head                            | <a href="#">Buy now</a> |
| 5   | <a href="#">6Y12432900</a><br>Seal                                       | <a href="#">Buy now</a> |
| 6   | <a href="#">6Y12426800</a><br>Gasket, fuel meter                         | <a href="#">Buy now</a> |
| 7   | <a href="#">6YJ2416700</a><br>Strainer                                   | <a href="#">Buy now</a> |
| 8   | <a href="#">61J2430603</a><br>Fuel pipe comp. 1<br>AP                    | <a href="#">Buy now</a> |
| 9   | <a href="#">9044511M06</a><br>Hose (I3000)                               | <a href="#">Buy now</a> |
| 10  | <a href="#">61J2436000</a><br>Primer pump assembly                       | <a href="#">Buy now</a> |
| 11  | <a href="#">9044511M05</a><br>Hose (I1000)                               | <a href="#">Buy now</a> |
| 12  | <a href="#">6502435101</a><br>Band 1                                     | <a href="#">Buy now</a> |
| 13  | <a href="#">6G12430504</a><br>Fuel pipe joint comp. 2                    | <a href="#">Buy now</a> |

# Fuel Tank

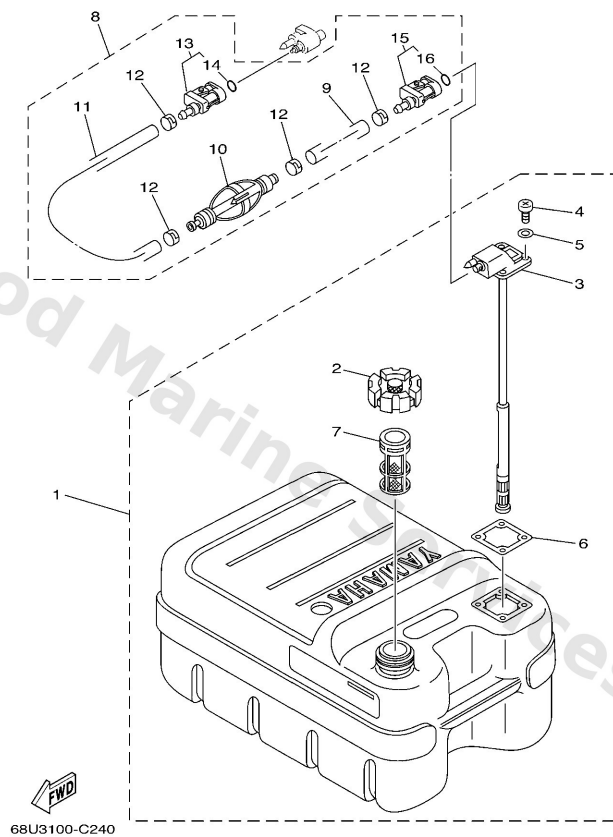

**A4**

| Ref | Part  |                         |
|-----|---|-------------------------|
| 14  | <a href="#">9321008287</a><br>O-ring (655)            | <a href="#">Buy now</a> |
| 15  | <a href="#">6Y12430505</a><br>Fuel pipe joint comp. 2 | <a href="#">Buy now</a> |

# Generator

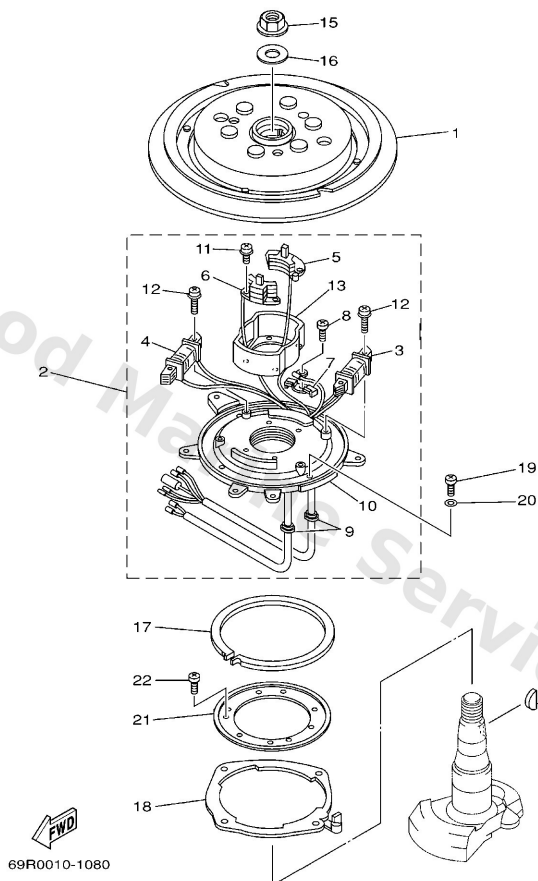

**C1**

| Ref | Part  |                         |
|-----|---|-------------------------|
| 1   | <a href="#">61N8555010</a><br>Rotor assembly        | <a href="#">Buy now</a> |
| 1   | <a href="#">61T8555010</a><br>Rotor assembly        | <a href="#">Buy now</a> |
| 2   | <a href="#">69P8556000</a><br>Base assembly         | <a href="#">Buy now</a> |
| 3   | <a href="#">69P8554109</a><br>Coil, charge          | <a href="#">Buy now</a> |
| 4   | <a href="#">61N8131309</a><br>Coil, lighting 1      | <a href="#">Buy now</a> |
| 5   | <a href="#">61N8554309</a><br>Coil, pulser          | <a href="#">Buy now</a> |
| 6   | <a href="#">61N8554319</a><br>Coil, pulser          | <a href="#">Buy now</a> |
| 7   | <a href="#">6E98132870</a><br>Clamp                 | <a href="#">Buy now</a> |
| 8   | <a href="#">9780204006</a><br>Screw, pan head(3xp)  | <a href="#">Buy now</a> |
| 9   | <a href="#">6E98551670</a><br>Grommet               | <a href="#">Buy now</a> |
| 10  | <a href="#">69P8556100</a><br>Base, magneto         | <a href="#">Buy now</a> |
| 11  | <a href="#">9760704112</a><br>Screw, pan head       | <a href="#">Buy now</a> |
| 12  | <a href="#">9760706125</a><br>Screw, pan head (76t) | <a href="#">Buy now</a> |
| 13  | <a href="#">61N8553700</a><br>Cover                 | <a href="#">Buy now</a> |
| 14  | <a href="#">9028005015</a><br>Key, woodruff         | <a href="#">Buy now</a> |

# Generator

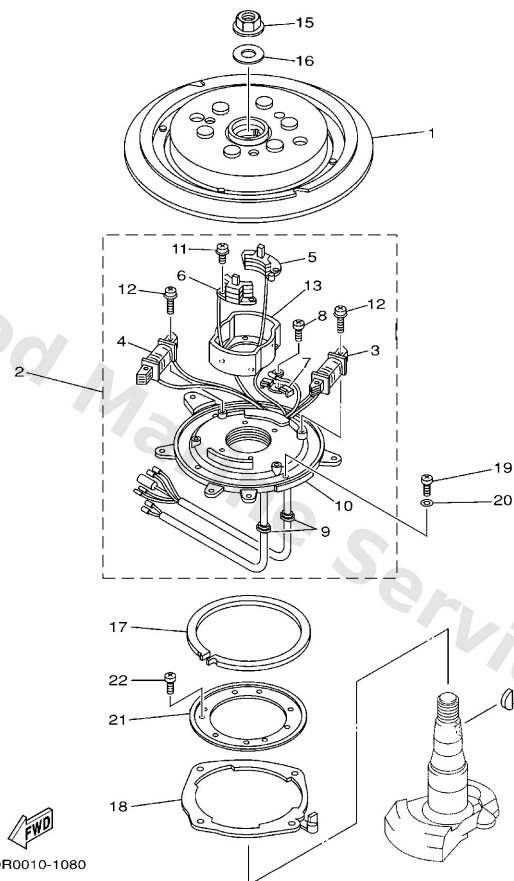

**C1**

| Ref | Part   |                         |
|-----|--|-------------------------|
| 15  | <a href="#">9017916M05</a><br>Nut (689)                | <a href="#">Buy now</a> |
| 16  | <a href="#">9020116M44</a><br>Washer (689)             | <a href="#">Buy now</a> |
| 17  | <a href="#">6764161100</a><br>Retainer, magneto base 1 | <a href="#">Buy now</a> |
| 18  | <a href="#">6764161300</a><br>Plate, base friction     | <a href="#">Buy now</a> |
| 19  | <a href="#">9788005012</a><br>Screw,pan head (646)     | <a href="#">Buy now</a> |
| 20  | <a href="#">9299005600</a><br>Washer, plain (646)      | <a href="#">Buy now</a> |
| 21  | <a href="#">6894161201</a><br>Retainer, magneto base   | <a href="#">Buy now</a> |
| 22  | <a href="#">9788006010</a><br>Screw pan head           | <a href="#">Buy now</a> |

# Intake

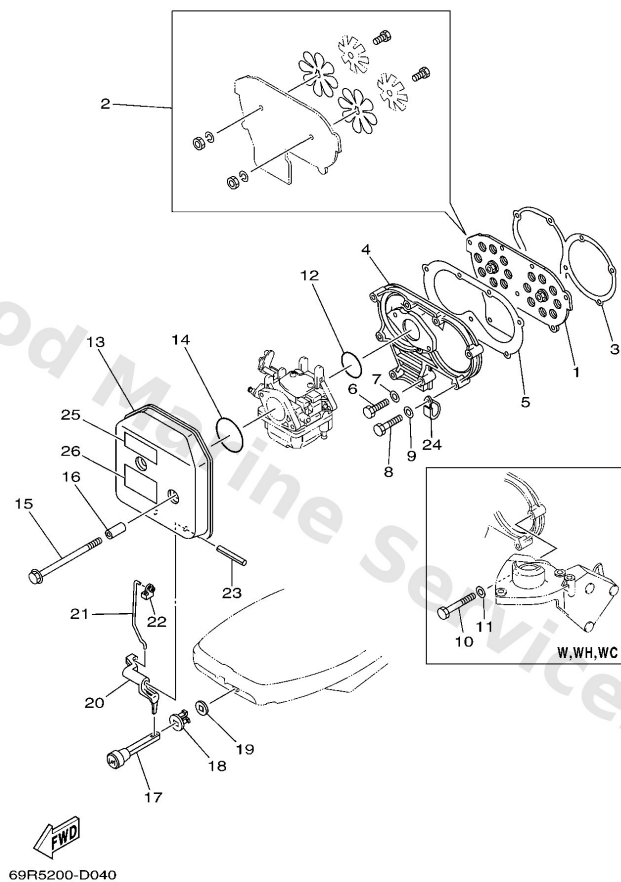

**B1**

| Ref | Part  |                         |
|-----|---|-------------------------|
| 1   | <a href="#">61N1361000</a><br>Reed valve assembly<br>E25B,25B | <a href="#">Buy now</a> |
| 1   | <a href="#">6891361001</a><br>Reed valve assembly<br>E30H,30H | <a href="#">Buy now</a> |
| 2   | <a href="#">689W000400</a><br>Reed set                        | <a href="#">Buy now</a> |
| 3   | <a href="#">64813621A1</a><br>Gasket, valve seat              | <a href="#">Buy now</a> |
| 4   | <a href="#">61N13641011S</a><br>Manifold, intake 1            | <a href="#">Buy now</a> |
| 5   | <a href="#">64813645A0</a><br>Gasket, manifold 1              | <a href="#">Buy now</a> |
| 6   | <a href="#">9701306025</a><br>Bolt(62y)                       | <a href="#">Buy now</a> |
| 7   | <a href="#">9290306600</a><br>Washer, plain (646)             | <a href="#">Buy now</a> |
| 8   | <a href="#">9701306035</a><br>Bolt(3rv)                       | <a href="#">Buy now</a> |
| 10  | <a href="#">9701306050</a><br>Bolt, hexagon                   | <a href="#">Buy now</a> |
| 12  | <a href="#">61N1419800</a><br>Gasket                          | <a href="#">Buy now</a> |
| 13  | <a href="#">61N1444000</a><br>Silencer assembly, intake       | <a href="#">Buy now</a> |
| 14  | <a href="#">9321040659</a><br>O-ring(36y)                     | <a href="#">Buy now</a> |
| 15  | <a href="#">9011906M94</a><br>Bolt, with washer               | <a href="#">Buy now</a> |
| 16  | <a href="#">9038706M26</a><br>Collar(61n)                     | <a href="#">Buy now</a> |

# Intake

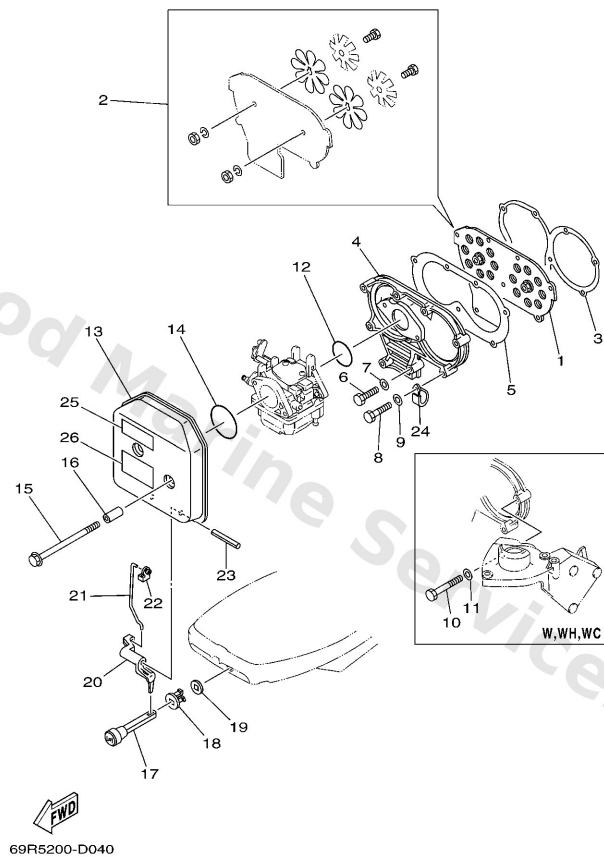

**B1**

| Ref | Part   |                         |
|-----|--|-------------------------|
| 17  | <a href="#">6824127100</a><br>Knob, choke        | <a href="#">Buy now</a> |
| 18  | <a href="#">6894127300</a><br>Grommet            | <a href="#">Buy now</a> |
| 19  | <a href="#">6J84127400</a><br>Grommet 2          | <a href="#">Buy now</a> |
| 20  | <a href="#">6894125201</a><br>Lever, choke 1     | <a href="#">Buy now</a> |
| 21  | <a href="#">61N4125600</a><br>Rod, choke 1       | <a href="#">Buy now</a> |
| 22  | <a href="#">6614126202</a><br>Joint, choke lever | <a href="#">Buy now</a> |
| 23  | <a href="#">9169040048</a><br>Pin, spring (689)  | <a href="#">Buy now</a> |
| 24  | <a href="#">9046506M88</a><br>Clamp              | <a href="#">Buy now</a> |
| 25  | <a href="#">6A18362541</a><br>Mark 5             | <a href="#">Buy now</a> |
| 26  | <a href="#">61T8362580</a><br>Mark 5<br>FOR RUS  | <a href="#">Buy now</a> |

# Lower Casing & Drive 1

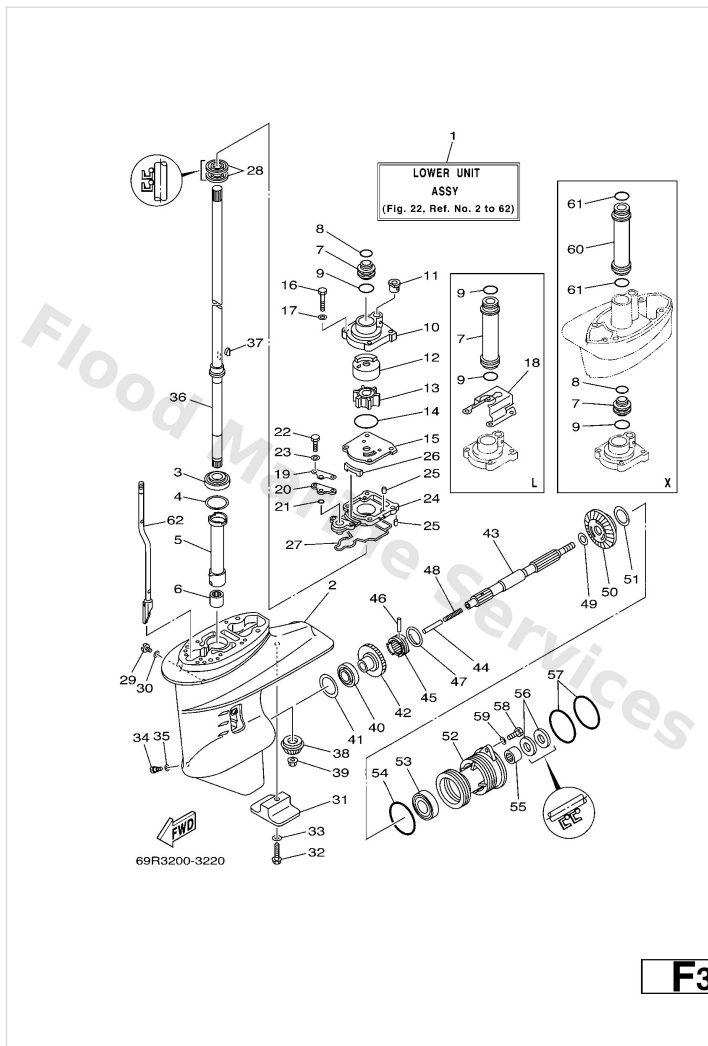

| Ref | Part   |                         |
|-----|--|-------------------------|
| 1   | <a href="#">69P45300014D</a><br>Lower unit assembly<br>S | <a href="#">Buy now</a> |
| 1   | <a href="#">69P45300114D</a><br>Lower unit assembly<br>L | <a href="#">Buy now</a> |
| 1   | <a href="#">69P45300314D</a><br>-<br>X                   | <a href="#">Buy now</a> |
| 2   | <a href="#">61N45311024D</a><br>Casing, lower            | <a href="#">Buy now</a> |
| 3   | <a href="#">93332000W5</a><br>Bearing(61n)               | <a href="#">Buy now</a> |
| 4   | <a href="#">61N4558700</a><br>Shim (t:0.70mm)<br>UR      | <a href="#">Buy now</a> |
| 4   | <a href="#">61N4558710</a><br>Shim (t:1.0mm)<br>UR       | <a href="#">Buy now</a> |
| 4   | <a href="#">61N4558720</a><br>Shim (t:1.1mm)<br>UR       | <a href="#">Buy now</a> |
| 4   | <a href="#">61N4558730</a><br>Shim (t:1.2mm)<br>UR       | <a href="#">Buy now</a> |
| 4   | <a href="#">61N4558740</a><br>Shim (t:1.3mm)<br>UR       | <a href="#">Buy now</a> |
| 4   | <a href="#">61N4558750</a><br>Shim (t:1.4mm)<br>UR       | <a href="#">Buy now</a> |
| 4   | <a href="#">61N4558760</a><br>Shim (t:1.5mm)<br>UR       | <a href="#">Buy now</a> |
| 4   | <a href="#">61N4558770</a><br>Shim (t:1.6mm)<br>UR       | <a href="#">Buy now</a> |
| 5   | <a href="#">61N4553600</a><br>Sleeve, drive shaft        | <a href="#">Buy now</a> |
| 6   | <a href="#">93315220V7</a><br>Bearing, cylindrical(6j8)  | <a href="#">Buy now</a> |



# Lower Casing & Drive 1

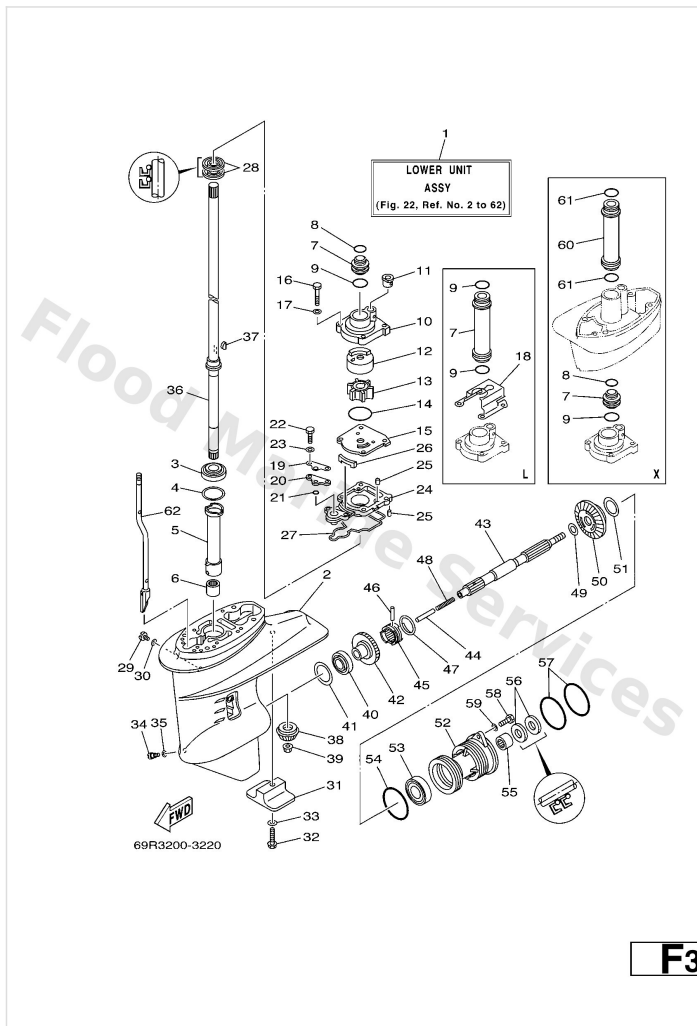

| Ref | Part   |                         |
|-----|--|-------------------------|
| 7   | <a href="#">61N4436200</a><br>Tube, water<br>S/X                     | <a href="#">Buy now</a> |
| 7   | <a href="#">61N4436210</a><br>Tube, water<br>L                       | <a href="#">Buy now</a> |
| 8   | <a href="#">9321022164</a><br>O-ring<br>S/X                          | <a href="#">Buy now</a> |
| 9   | <a href="#">9321026130</a><br>O-ring<br>S/X                          | <a href="#">Buy now</a> |
| 10  | <a href="#">69P4431100</a><br>Housing, water pump                    | <a href="#">Buy now</a> |
| 11  | <a href="#">6L24436700</a><br>Damper, water seal 3                   | <a href="#">Buy now</a> |
| 12  | <a href="#">69P4432200</a><br>Insert, cartridge<br>FOR STD           | <a href="#">Buy now</a> |
| 12  | <a href="#">69P4432240</a><br>Insert, cartridge<br>FOR CHROMATE      | <a href="#">Buy now</a> |
| 13  | <a href="#">6H44435202</a><br>Impeller                               | <a href="#">Buy now</a> |
| 14  | <a href="#">9321045161</a><br>O-ring                                 | <a href="#">Buy now</a> |
| 15  | <a href="#">61N4432300</a><br>Outer plate, cartridge<br>FOR STD      | <a href="#">Buy now</a> |
| 15  | <a href="#">61N4432340</a><br>Outer plate, cartridge<br>FOR CHROMATE | <a href="#">Buy now</a> |
| 16  | <a href="#">9709506040</a><br>Bolt (682)                             | <a href="#">Buy now</a> |
| 17  | <a href="#">9299506600</a><br>Washer, plain (646)                    | <a href="#">Buy now</a> |
| 18  | <a href="#">65W4432811</a><br>Plate<br>L                             | <a href="#">Buy now</a> |

## Lower Casing & Drive 1

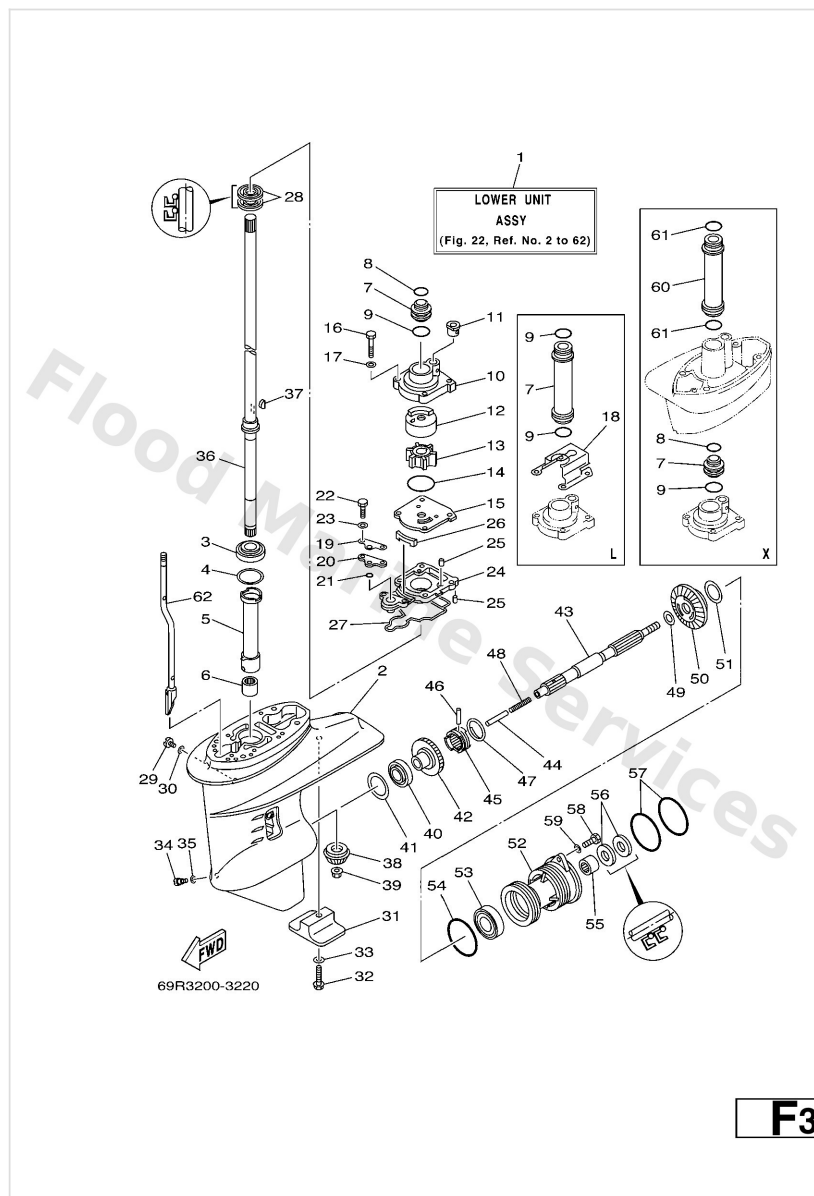

| Ref | Part   |                         |
|-----|--|-------------------------|
| 19  | <a href="#">61N4417600</a><br>Bracket                | <a href="#">Buy now</a> |
| 20  | <a href="#">61N4532100</a><br>Plate                  | <a href="#">Buy now</a> |
| 21  | <a href="#">9321006ME6</a><br>O-ring                 | <a href="#">Buy now</a> |
| 22  | <a href="#">9709506025</a><br>Bolt                   | <a href="#">Buy now</a> |
| 24  | <a href="#">61N45331005B</a><br>Housing, bearing     | <a href="#">Buy now</a> |
| 25  | <a href="#">9360410M03</a><br>Pin, dowel (688)       | <a href="#">Buy now</a> |
| 26  | <a href="#">61N4512700</a><br>Seal                   | <a href="#">Buy now</a> |
| 27  | <a href="#">61N4531500</a><br>Packing, lower casing  | <a href="#">Buy now</a> |
| 28  | <a href="#">9310122067</a><br>Oil seal (22x36x6-663) | <a href="#">Buy now</a> |
| 29  | <a href="#">9034008002</a><br>Plug, straight screw   | <a href="#">Buy now</a> |
| 30  | <a href="#">9043008020</a><br>Gasket                 | <a href="#">Buy now</a> |
| 31  | <a href="#">61N4525101</a><br>Anode                  | <a href="#">Buy now</a> |
| 32  | <a href="#">9589506035</a><br>Bolt, flange(4nx)      | <a href="#">Buy now</a> |
| 33  | <a href="#">9299006300</a><br>Washer, tooth          | <a href="#">Buy now</a> |
| 34  | <a href="#">6884534110</a><br>Plug, drain            | <a href="#">Buy now</a> |

## Lower Casing & Drive 1

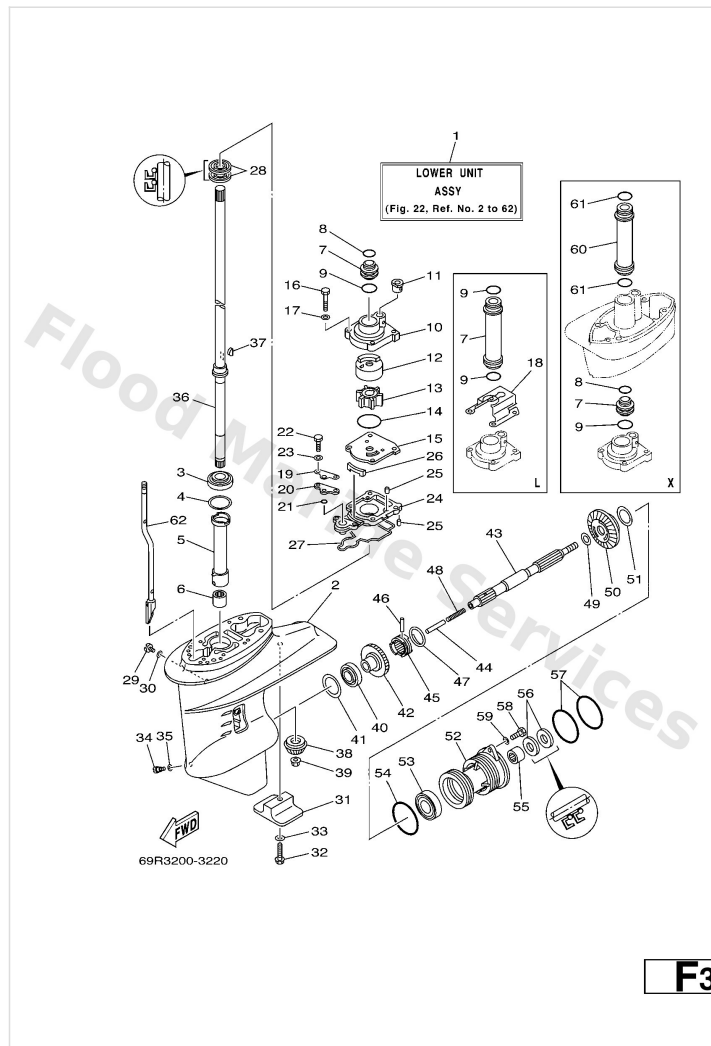

| Ref | Part  |                         |
|-----|---|-------------------------|
| 36  | <a href="#">61N4551000</a><br>Drive shaft assembly<br>S   | <a href="#">Buy now</a> |
| 36  | <a href="#">61N4551010</a><br>Drive shaft assembly<br>L   | <a href="#">Buy now</a> |
| 36  | <a href="#">61N4551030</a><br>Drive Shaft assembly<br>X   | <a href="#">Buy now</a> |
| 37  | <a href="#">9028003M03</a><br>Key, woodruff (697)         | <a href="#">Buy now</a> |
| 38  | <a href="#">61N4555100</a><br>Pinion                      | <a href="#">Buy now</a> |
| 39  | <a href="#">9017910M14</a><br>Nut(6j8)                    | <a href="#">Buy now</a> |
| 40  | <a href="#">9333200005</a><br>Brg,cyl-cal roller 0.19g nt | <a href="#">Buy now</a> |
| 41  | <a href="#">6L24556700</a><br>Shim (t:1.0mm)<br>UR        | <a href="#">Buy now</a> |
| 41  | <a href="#">6L24556710</a><br>Shim (t:1.1mm)<br>UR        | <a href="#">Buy now</a> |
| 41  | <a href="#">6L24556720</a><br>Shim (t:1.2mm)<br>UR        | <a href="#">Buy now</a> |
| 41  | <a href="#">6L24556730</a><br>Shim (t:1.3mm)<br>UR        | <a href="#">Buy now</a> |
| 41  | <a href="#">6L24556740</a><br>Shim (t:1.4mm)<br>UR        | <a href="#">Buy now</a> |
| 42  | <a href="#">61N4556010</a><br>Gear                        | <a href="#">Buy now</a> |
| 43  | <a href="#">65W4561100</a><br>Shaft, propeller            | <a href="#">Buy now</a> |
| 44  | <a href="#">6484563500</a><br>Plunger,shift               | <a href="#">Buy now</a> |

## Lower Casing & Drive 1

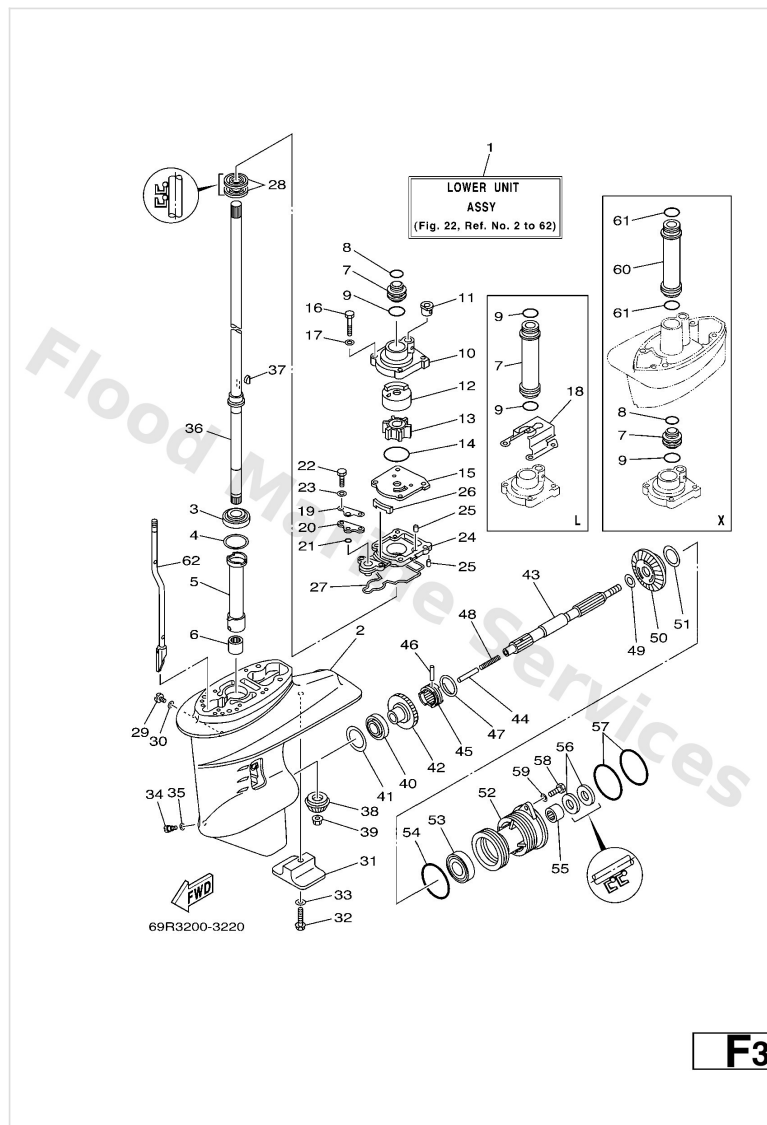

| Ref | Part  |                         |
|-----|---|-------------------------|
| 45  | <a href="#">6644563102</a><br>Clutch, dog                     | <a href="#">Buy now</a> |
| 46  | <a href="#">9025005010</a><br>Pin straight 648456320000       | <a href="#">Buy now</a> |
| 47  | <a href="#">6484563300</a><br>Ring, cross pin                 | <a href="#">Buy now</a> |
| 48  | <a href="#">9050110065</a><br>Spring compression 648456360000 | <a href="#">Buy now</a> |
| 49  | <a href="#">9020120417</a><br>Washer, plate(663)              | <a href="#">Buy now</a> |
| 50  | <a href="#">61N4557100</a><br>Gear                            | <a href="#">Buy now</a> |
| 51  | <a href="#">6L24557700</a><br>Shim (t:1.0mm)<br>UR            | <a href="#">Buy now</a> |
| 51  | <a href="#">6L24557710</a><br>Shim (t:1.1mm)<br>UR            | <a href="#">Buy now</a> |
| 51  | <a href="#">6L24557720</a><br>Shim (t:1.2mm)<br>UR            | <a href="#">Buy now</a> |
| 51  | <a href="#">6L24557730</a><br>Shim (t:1.3mm)<br>UR            | <a href="#">Buy now</a> |
| 52  | <a href="#">61N45361014D</a><br>Cap, lower casing             | <a href="#">Buy now</a> |
| 53  | <a href="#">9330600612</a><br>Bearing(2hr)                    | <a href="#">Buy now</a> |
| 54  | <a href="#">9321064ME7</a><br>O-ring                          | <a href="#">Buy now</a> |
| 55  | <a href="#">9331522004</a><br>Brg,cyl-cal roller 21g nt       | <a href="#">Buy now</a> |
| 56  | <a href="#">9310120M07</a><br>Oil seal                        | <a href="#">Buy now</a> |

# Lower Casing & Drive 1

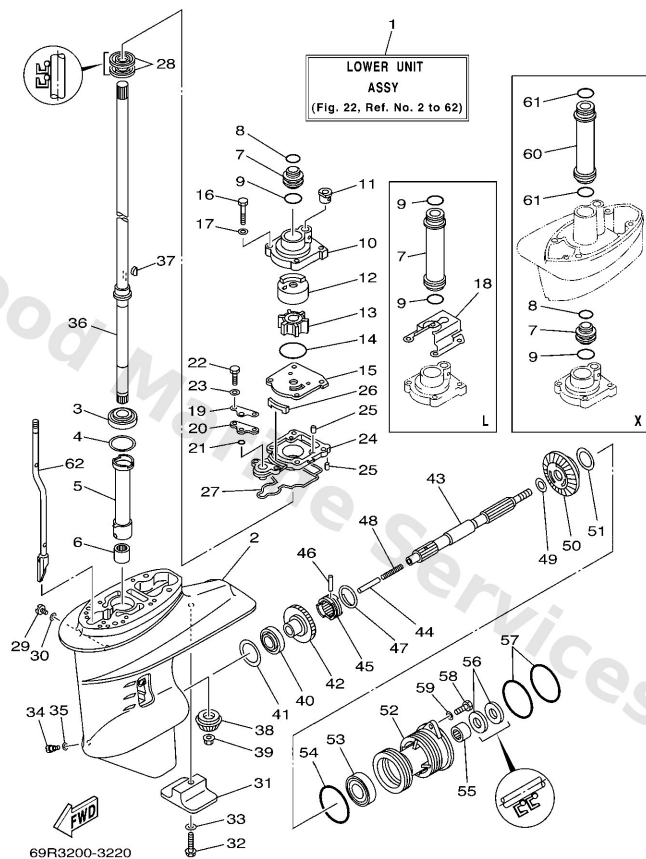

**F3**

| Ref | Part  |                         |
|-----|---|-------------------------|
| 57  | <a href="#">9321065M50</a><br>O-ring                  | <a href="#">Buy now</a> |
| 58  | <a href="#">9707506020</a><br>Bolt(7u8)               | <a href="#">Buy now</a> |
| 62  | <a href="#">61N4415000</a><br>Shift cam assembly<br>S | <a href="#">Buy now</a> |
| 62  | <a href="#">61N4415010</a><br>Shift cam assembly<br>L | <a href="#">Buy now</a> |
| 62  | <a href="#">61N4415030</a><br>Shift cam assembly<br>X | <a href="#">Buy now</a> |

## Lower Casing & Drive 2

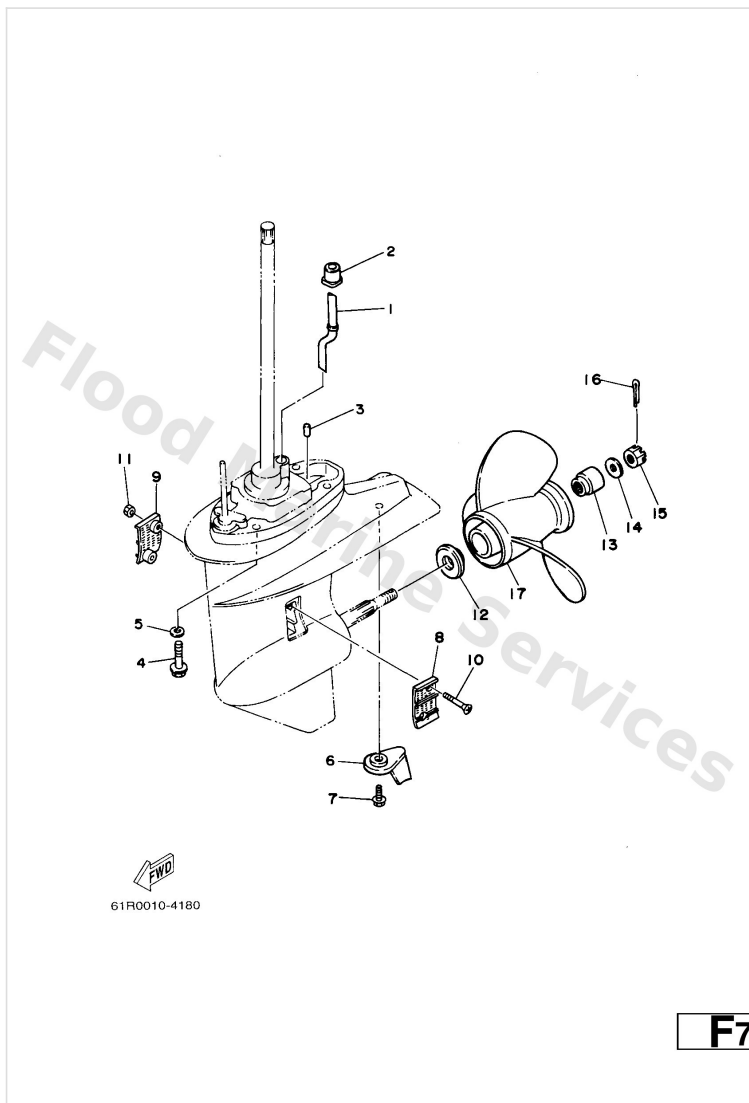

| Ref | Part   |                         |
|-----|--|-------------------------|
| 1   | <a href="#">61N4436100</a><br>Tube, water<br>S       | <a href="#">Buy now</a> |
| 1   | <a href="#">61N4436110</a><br>Tube, water<br>L       | <a href="#">Buy now</a> |
| 1   | <a href="#">61N4436130</a><br>-<br>X                 | <a href="#">Buy now</a> |
| 2   | <a href="#">6894436600</a><br>Damper, water seal 2   | <a href="#">Buy now</a> |
| 3   | <a href="#">9360611M24</a><br>Pin, dowel             | <a href="#">Buy now</a> |
| 4   | <a href="#">9010510M12</a><br>Bolt (689)<br>S/L      | <a href="#">Buy now</a> |
| 5   | <a href="#">9299510600</a><br>Washer, plate<br>S/L   | <a href="#">Buy now</a> |
| 6   | <a href="#">61N4537100</a><br>Tab-trim               | <a href="#">Buy now</a> |
| 7   | <a href="#">9011906M48</a><br>Bolt, with washer(61n) | <a href="#">Buy now</a> |
| 8   | <a href="#">6L24521400</a><br>Cover, water inlet     | <a href="#">Buy now</a> |
| 9   | <a href="#">6L24521500</a><br>Cover, water inlet     | <a href="#">Buy now</a> |
| 10  | <a href="#">9015105M05</a><br>Screw, countersunk     | <a href="#">Buy now</a> |
| 11  | <a href="#">9018505002</a><br>Nut nylon (sus)(ex4)   | <a href="#">Buy now</a> |
| 12  | <a href="#">6L24598701</a><br>Spacer                 | <a href="#">Buy now</a> |
| 13  | <a href="#">6894599700</a><br>Spacer                 | <a href="#">Buy now</a> |

## Lower Casing & Drive 2

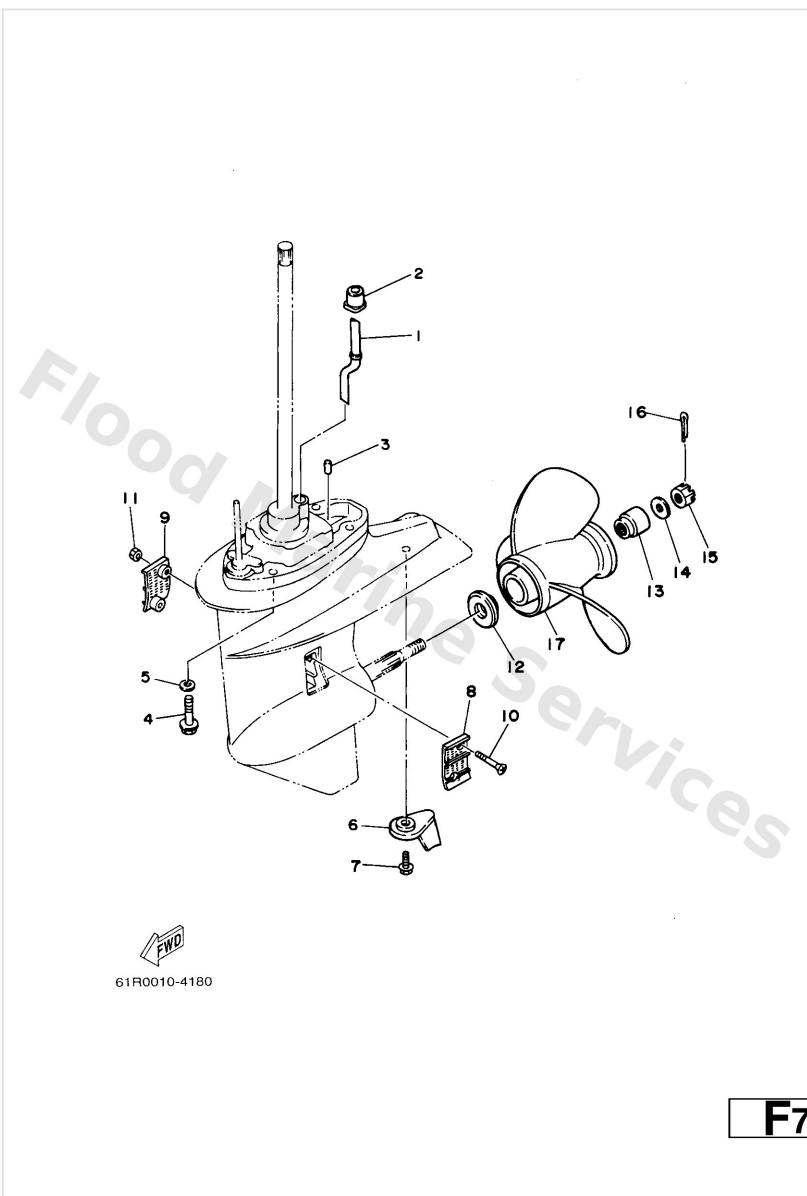

| Ref | Part   |                         |
|-----|--|-------------------------|
| 14  | <a href="#">9299014200</a><br>Washer, plain                          | <a href="#">Buy now</a> |
| 15  | <a href="#">9017114013</a><br>Nut(664)                               | <a href="#">Buy now</a> |
| 16  | <a href="#">9149030022</a><br>Pin, cotter                            | <a href="#">Buy now</a> |
| 17  | <a href="#">62C4594100EL</a><br>Propeller (3x9-7/8 x10 -f)<br>UR     | <a href="#">Buy now</a> |
| 17  | <a href="#">6644594101EL</a><br>Propeller (3x9-7/8"x9"-f)<br>UR      | <a href="#">Buy now</a> |
| 17  | <a href="#">6644594301EL</a><br>Propeller (3x9-7/8 x8 -f)<br>UR      | <a href="#">Buy now</a> |
| 17  | <a href="#">6644594500EL</a><br>Propeller (3x9-7/8 x10-1/2 -f)<br>UR | <a href="#">Buy now</a> |
| 17  | <a href="#">6644594701EL</a><br>Propeller (3x9-7/8 x11-1/4 -f)<br>UR | <a href="#">Buy now</a> |
| 17  | <a href="#">6644594902EL</a><br>Propeller (3x9-7/8 x13 -f)<br>UR     | <a href="#">Buy now</a> |
| 17  | <a href="#">6644595200EL</a><br>Propeller (3x9-7/8 x14 -f)<br>UR     | <a href="#">Buy now</a> |
| 17  | <a href="#">6644595401EL</a><br>Propeller (3x9-7/8 x12 -f)<br>UR     | <a href="#">Buy now</a> |

## Remo Con Attachment

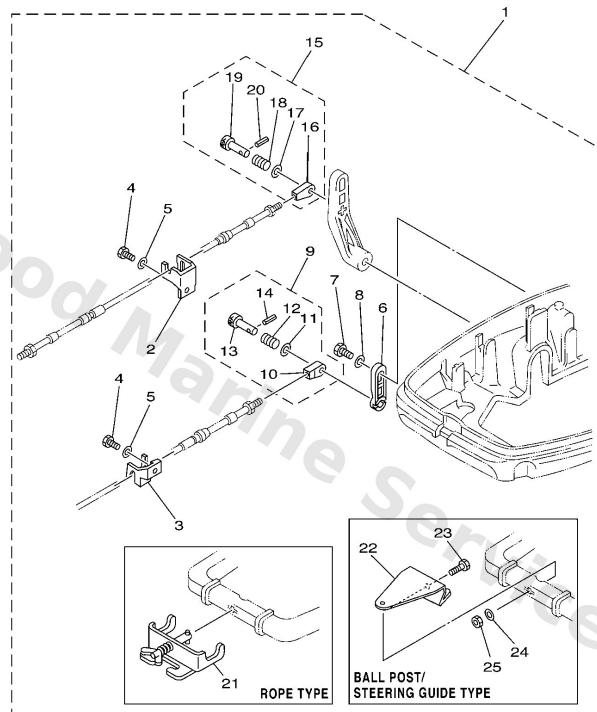

69R3664-3170

**E2**

| Ref | Part  |                         |
|-----|---|-------------------------|
| 1   | <a href="#">68948501014D</a><br>Remote cont. attachment assembly.<br>AP ROPE TYPE | <a href="#">Buy now</a> |
| 1   | <a href="#">68948501214D</a><br>Remote cont. attachment assembly.<br>AP           | <a href="#">Buy now</a> |
| 2   | <a href="#">6894853150</a><br>Bracket, remote control 1                           | <a href="#">Buy now</a> |
| 3   | <a href="#">6894853250</a><br>Bracket, remote control 2                           | <a href="#">Buy now</a> |
| 4   | <a href="#">9709506016</a><br>Bolt, hexagon deep recess                           | <a href="#">Buy now</a> |
| 5   | <a href="#">9299506600</a><br>Washer, plain (646)                                 | <a href="#">Buy now</a> |
| 6   | <a href="#">64848534504D</a><br>Throttle lever, control                           | <a href="#">Buy now</a> |
| 7   | <a href="#">9709506012</a><br>Bolt(gh1)   | <a href="#">Buy now</a> |
| 9   | <a href="#">6484834050</a><br>Cable end assembly                                  | <a href="#">Buy now</a> |
| 10  | <a href="#">6174834690</a><br>Cable end, remote control                           | <a href="#">Buy now</a> |
| 11  | <a href="#">9299008600</a><br>Washer, plain (663)                                 | <a href="#">Buy now</a> |
| 12  | <a href="#">9050110264</a><br>Spring 6174833290                                   | <a href="#">Buy now</a> |
| 13  | <a href="#">6174836191</a><br>Hook, cable   | <a href="#">Buy now</a> |
| 14  | <a href="#">9169030012</a><br>Pin, spring   | <a href="#">Buy now</a> |
| 15  | <a href="#">6484833050</a><br>Cable end assembly                                  | <a href="#">Buy now</a> |



## Remo Con Attachment

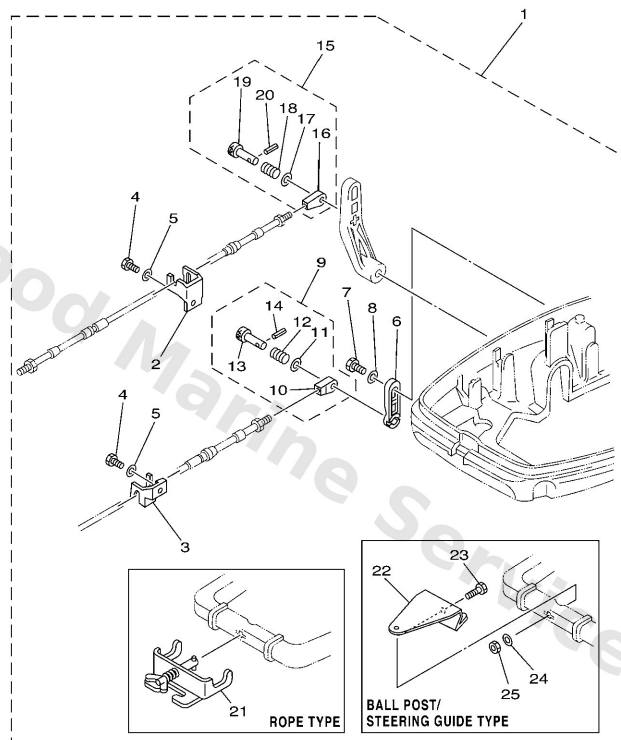

FWD  
69R3664-3170

**E2**

| Ref | Part  |                         |
|-----|---|-------------------------|
| 16  | <a href="#">6484834650</a><br>Cable,end remote control 3          | <a href="#">Buy now</a> |
| 18  | <a href="#">9050110071</a><br>Spring 6044833200                   | <a href="#">Buy now</a> |
| 19  | <a href="#">6174833191</a><br>Hook, cable                         | <a href="#">Buy now</a> |
| 21  | <a href="#">7004851012</a><br>Hook steering assembly<br>ROPE TYPE | <a href="#">Buy now</a> |
| 22  | <a href="#">6894851101</a><br>Hook, steering                      | <a href="#">Buy now</a> |
| 23  | <a href="#">9707510040</a><br>Bolt, hexagon deep recess           | <a href="#">Buy now</a> |
| 24  | <a href="#">9299010600</a><br>Washer, plate                       | <a href="#">Buy now</a> |
| 25  | <a href="#">9018510051</a><br>Nut, self-locking                   | <a href="#">Buy now</a> |

# Remote Control Assy 1

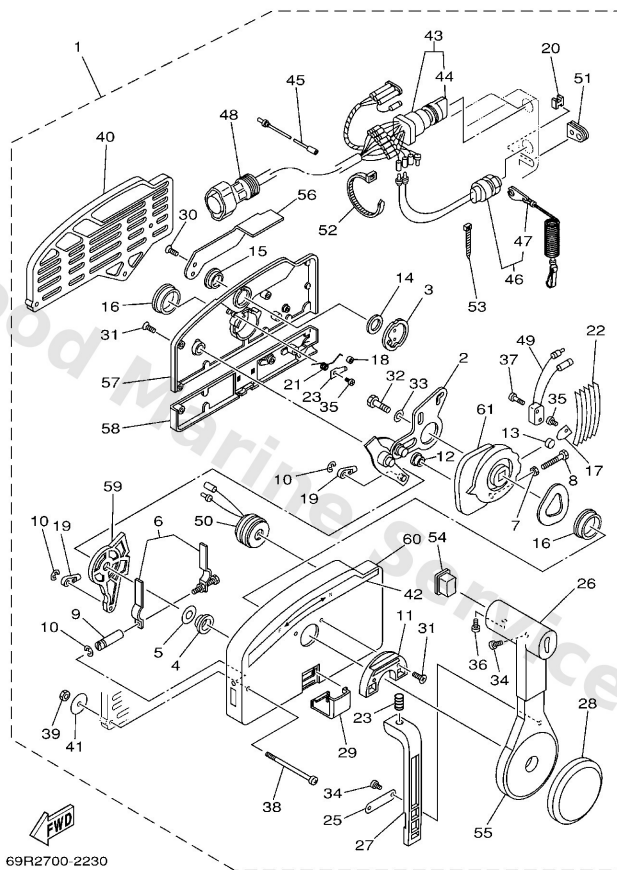

**A7**

| Ref | Part   |                         |
|-----|--|-------------------------|
| 1   | <a href="#">7034823015</a><br>Remote control assembly (7p)<br>AP | <a href="#">Buy now</a> |
| 2   | <a href="#">7034826111</a><br>Arm, throttle                      | <a href="#">Buy now</a> |
| 3   | <a href="#">7034815300</a><br>Shaft, free accel.                 | <a href="#">Buy now</a> |
| 4   | <a href="#">7034823500</a><br>Bushing                            | <a href="#">Buy now</a> |
| 5   | <a href="#">7034826800</a><br>Spacer 3                           | <a href="#">Buy now</a> |
| 6   | <a href="#">7034826400</a><br>Throttle, friction                 | <a href="#">Buy now</a> |
| 7   | <a href="#">9538005600</a><br>Nut, hexagon (663)                 | <a href="#">Buy now</a> |
| 8   | <a href="#">9738005025</a><br>Bolt                               | <a href="#">Buy now</a> |
| 9   | <a href="#">7034826500</a><br>Shaft Friction                     | <a href="#">Buy now</a> |
| 10  | <a href="#">9343006024</a><br>Circlip (701)                      | <a href="#">Buy now</a> |
| 11  | <a href="#">7034824500</a><br>Plate, lock                        | <a href="#">Buy now</a> |
| 12  | <a href="#">7034825200</a><br>Roller, cam                        | <a href="#">Buy now</a> |
| 13  | <a href="#">7014824800</a><br>Roller, free accel                 | <a href="#">Buy now</a> |
| 14  | <a href="#">7034819800</a><br>Washer, wave 3                     | <a href="#">Buy now</a> |
| 15  | <a href="#">7034824300</a><br>Bushing 3                          | <a href="#">Buy now</a> |

# Remote Control Assy 1

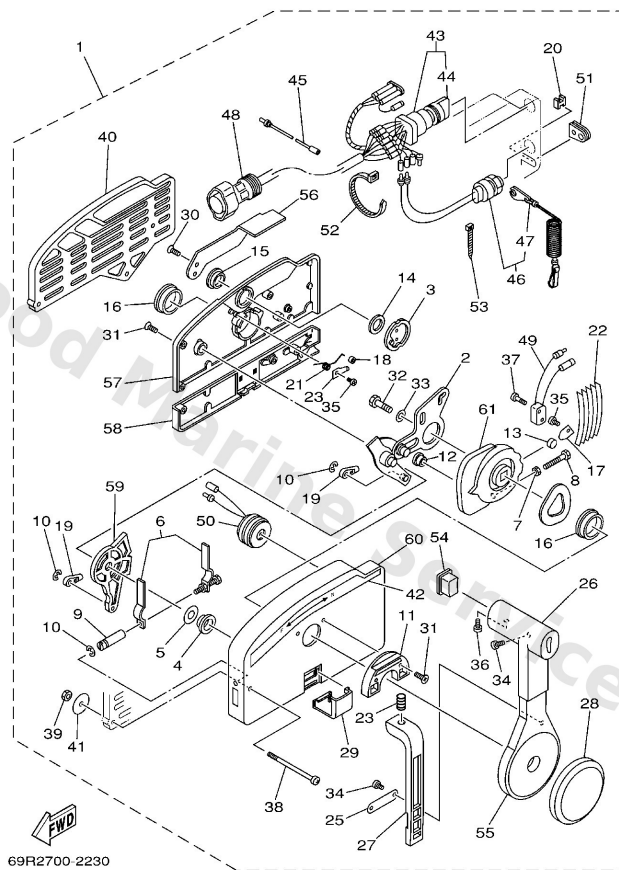

**A7**

| Ref | Part   |                         |
|-----|--|-------------------------|
| 16  | <a href="#">7034823600</a><br>Bushing                              | <a href="#">Buy now</a> |
| 17  | <a href="#">7034818900</a><br>Retainer                             | <a href="#">Buy now</a> |
| 18  | <a href="#">7034823400</a><br>Roller, detent                       | <a href="#">Buy now</a> |
| 19  | <a href="#">7034834501</a><br>Cable end, remote control 2          | <a href="#">Buy now</a> |
| 20  | <a href="#">7034835800</a><br>Anchor, cable                        | <a href="#">Buy now</a> |
| 21  | <a href="#">7034824400</a><br>Spring, free accel.                  | <a href="#">Buy now</a> |
| 22  | <a href="#">7034823800</a><br>Spring, detent                       | <a href="#">Buy now</a> |
| 23  | <a href="#">7034824600</a><br>Spacer 1                             | <a href="#">Buy now</a> |
| 24  | <a href="#">7034822700</a><br>Spring, neutral lock                 | <a href="#">Buy now</a> |
| 25  | <a href="#">7034822600</a><br>Plate, stopper                       | <a href="#">Buy now</a> |
| 26  | <a href="#">7034822200</a><br>Grip, control lever<br><b>SINGLE</b> | <a href="#">Buy now</a> |
| 27  | <a href="#">7034822300</a><br>Lock, neutral                        | <a href="#">Buy now</a> |
| 28  | <a href="#">7034822500</a><br>Cover                                | <a href="#">Buy now</a> |
| 29  | <a href="#">7034821900</a><br>Cover, lead                          | <a href="#">Buy now</a> |
| 30  | <a href="#">7034828100</a><br>Screw, flat head                     | <a href="#">Buy now</a> |

# Remote Control Assy 1

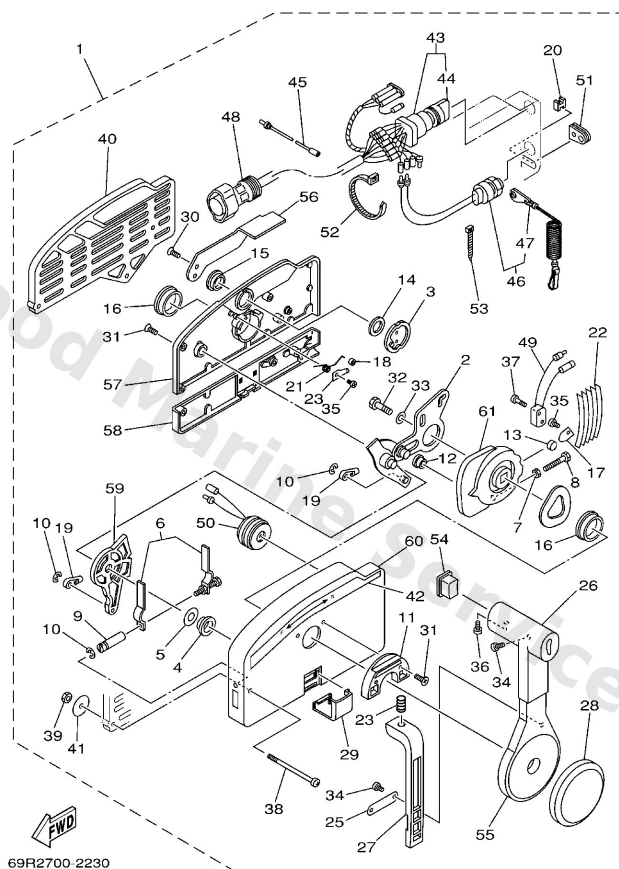

**A7**

| Ref | Part  |                         |
|-----|---|-------------------------|
| 31  | <a href="#">7034828200</a><br>Screw                                   | <a href="#">Buy now</a> |
| 32  | <a href="#">9738008030</a><br>Bolt, hexagon (fj1)                     | <a href="#">Buy now</a> |
| 33  | <a href="#">9299008600</a><br>Washer, plain (663)                     | <a href="#">Buy now</a> |
| 34  | <a href="#">9858004010</a><br>Screw, pan head (e56)                   | <a href="#">Buy now</a> |
| 35  | <a href="#">9858004006</a><br>Screw, pan head (7h3)                   | <a href="#">Buy now</a> |
| 36  | <a href="#">9858005010</a><br>Screw, pan head(62x)                    | <a href="#">Buy now</a> |
| 37  | <a href="#">9858003015</a><br>Screw, pan head (n151)                  | <a href="#">Buy now</a> |
| 38  | <a href="#">7034829110</a><br>Screw                                   | <a href="#">Buy now</a> |
| 39  | <a href="#">9538006600</a><br>Nut(661)                                | <a href="#">Buy now</a> |
| 40  | <a href="#">7034829310</a><br>Spacer, remote control<br><b>SINGLE</b> | <a href="#">Buy now</a> |
| 41  | <a href="#">7014828700</a><br>Washer 1                                | <a href="#">Buy now</a> |
| 42  | <a href="#">7034821500</a><br>Graphic                                 | <a href="#">Buy now</a> |
| 43  | <a href="#">7038251033</a><br>Main switch assembly                    | <a href="#">Buy now</a> |
| 44  | <a href="#">7038257700</a><br>Cap, key                                | <a href="#">Buy now</a> |
| 45  | <a href="#">7038253100</a><br>Wire, lead                              | <a href="#">Buy now</a> |

# Remote Control Assy 1

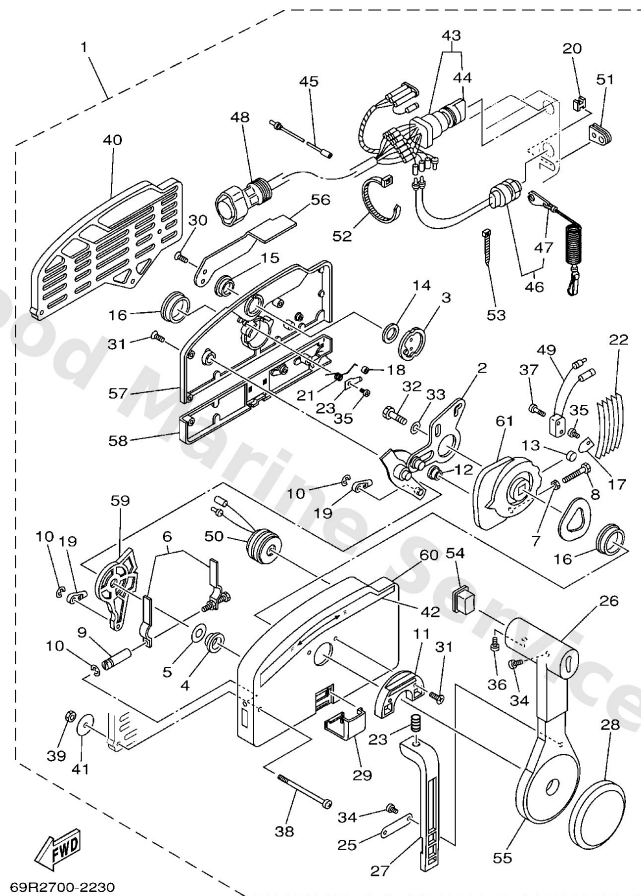

**A7**

| Ref | Part   |                         |
|-----|--|-------------------------|
| 46  | <a href="#">6888257501</a><br>Engine stop switch assembly              | <a href="#">Buy now</a> |
| 47  | <a href="#">6828255600</a><br>Lanyard, stop switch                     | <a href="#">Buy now</a> |
| 48  | <a href="#">6888258621</a><br>Extension, wire harness<br>L)5M (7P)     | <a href="#">Buy now</a> |
| 49  | <a href="#">7038254000</a><br>Neutral switch assembly                  | <a href="#">Buy now</a> |
| 50  | <a href="#">7038338302</a><br>Buzzer                                   | <a href="#">Buy now</a> |
| 51  | <a href="#">7034828400</a><br>Grommet                                  | <a href="#">Buy now</a> |
| 52  | <a href="#">7038259100</a><br>Band                                     | <a href="#">Buy now</a> |
| 53  | <a href="#">7038259200</a><br>Band                                     | <a href="#">Buy now</a> |
| 54  | <a href="#">7034822400</a><br>Cover, control lever<br>WITHOUT PT/T SW. | <a href="#">Buy now</a> |
| 55  | <a href="#">7034822100</a><br>Grip                                     | <a href="#">Buy now</a> |
| 56  | <a href="#">7034815200</a><br>Knob, free accel                         | <a href="#">Buy now</a> |
| 57  | <a href="#">7034821200</a><br>Rear housing                             | <a href="#">Buy now</a> |
| 58  | <a href="#">7034821300</a><br>Back, panel                              | <a href="#">Buy now</a> |
| 59  | <a href="#">7034827100</a><br>Arm, shift                               | <a href="#">Buy now</a> |
| 60  | <a href="#">7034821101</a><br>Housing,1                                | <a href="#">Buy now</a> |

# Remote Control Assy 1

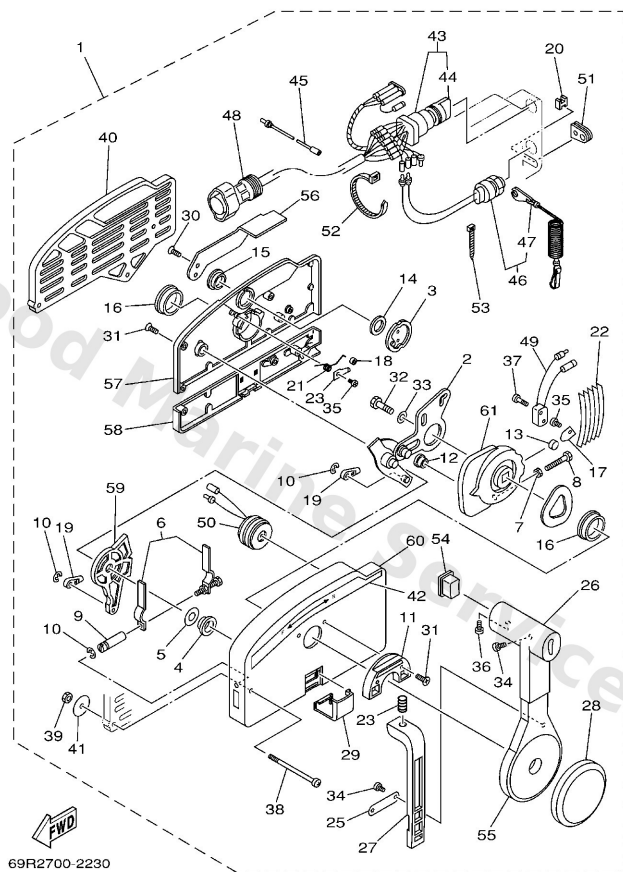

69R2700-2230

**A7**

| Ref | Part                                     |                         |
|-----|--|-------------------------|
| 61  | <a href="#">7034823200</a><br>Drive gear | <a href="#">Buy now</a> |

## Remote Control Assy 2

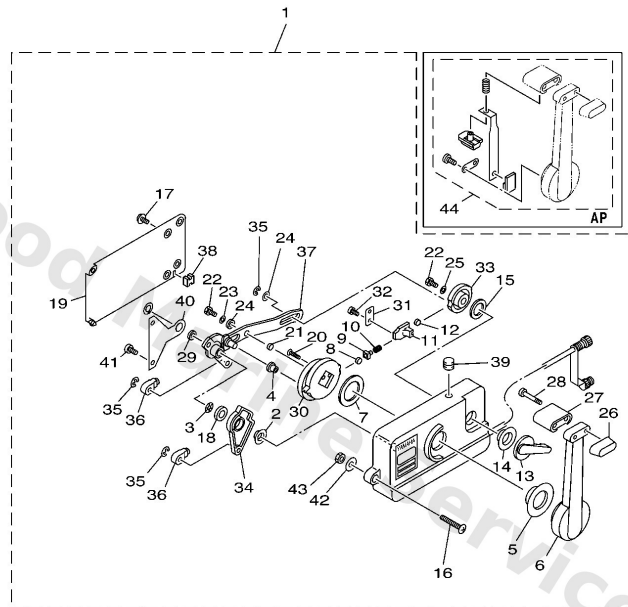

69R3200-3280

**B3**

| Ref | Part  |                         |
|-----|---|-------------------------|
| 1   | <a href="#">7014810251</a><br>Remote control assembly<br>AP | <a href="#">Buy now</a> |
| 2   | <a href="#">7014823500</a><br>Bushing 2                     | <a href="#">Buy now</a> |
| 3   | <a href="#">7014819710</a><br>Washer, wave 2                | <a href="#">Buy now</a> |
| 4   | <a href="#">7014825200</a><br>Roller, cam                   | <a href="#">Buy now</a> |
| 5   | <a href="#">7014823400</a><br>Bushing 1                     | <a href="#">Buy now</a> |
| 6   | <a href="#">7014822100</a><br>Lever, control                | <a href="#">Buy now</a> |
| 7   | <a href="#">7014819611</a><br>Washer, wave 1                | <a href="#">Buy now</a> |
| 8   | <a href="#">7014823600</a><br>Roller, detent                | <a href="#">Buy now</a> |
| 9   | <a href="#">7024823700</a><br>Adaptor                       | <a href="#">Buy now</a> |
| 10  | <a href="#">7024823800</a><br>Spring, Detent                | <a href="#">Buy now</a> |
| 11  | <a href="#">7014824900</a><br>Spring, adapter               | <a href="#">Buy now</a> |
| 12  | <a href="#">7014824800</a><br>Roller, free accel            | <a href="#">Buy now</a> |
| 13  | <a href="#">7014815220</a><br>Knob Free Accel<br>LEFT       | <a href="#">Buy now</a> |
| 14  | <a href="#">7014824300</a><br>Bushing                       | <a href="#">Buy now</a> |
| 15  | <a href="#">7014819810</a><br>Washer, wave 3                | <a href="#">Buy now</a> |

## Remote Control Assy 2

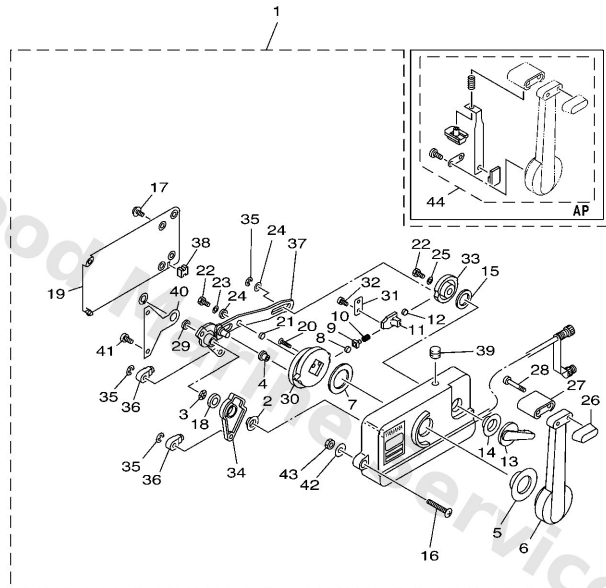

  
69R3200-3280

**B3**

| Ref | Part  |                         |
|-----|---|-------------------------|
| 16  | <a href="#">7014828110</a><br>Screw 1(m6x40)        | <a href="#">Buy now</a> |
| 17  | <a href="#">7014828900</a><br>Screw, pan head(62x)  | <a href="#">Buy now</a> |
| 18  | <a href="#">7014826800</a><br>Spacer 3              | <a href="#">Buy now</a> |
| 19  | <a href="#">7014821300</a><br>Back, plate           | <a href="#">Buy now</a> |
| 20  | <a href="#">9278006025</a><br>Screw flat head       | <a href="#">Buy now</a> |
| 21  | <a href="#">7014825500</a><br>Coller 1              | <a href="#">Buy now</a> |
| 22  | <a href="#">9739006018</a><br>Bolt (fj0)            | <a href="#">Buy now</a> |
| 23  | <a href="#">7024828800</a><br>Washer, Plain         | <a href="#">Buy now</a> |
| 24  | <a href="#">7014824600</a><br>Spacer                | <a href="#">Buy now</a> |
| 25  | <a href="#">9299006300</a><br>Washer, tooth         | <a href="#">Buy now</a> |
| 26  | <a href="#">7014822900</a><br>Grip, control lever 2 | <a href="#">Buy now</a> |
| 27  | <a href="#">7014822200</a><br>Grip, control lever   | <a href="#">Buy now</a> |
| 28  | <a href="#">7014828200</a><br>Screw, pan head       | <a href="#">Buy now</a> |
| 29  | <a href="#">7014826600</a><br>Spacer 2              | <a href="#">Buy now</a> |
| 30  | <a href="#">7014823200</a><br>Gear 1                | <a href="#">Buy now</a> |



## Remote Control Assy 2

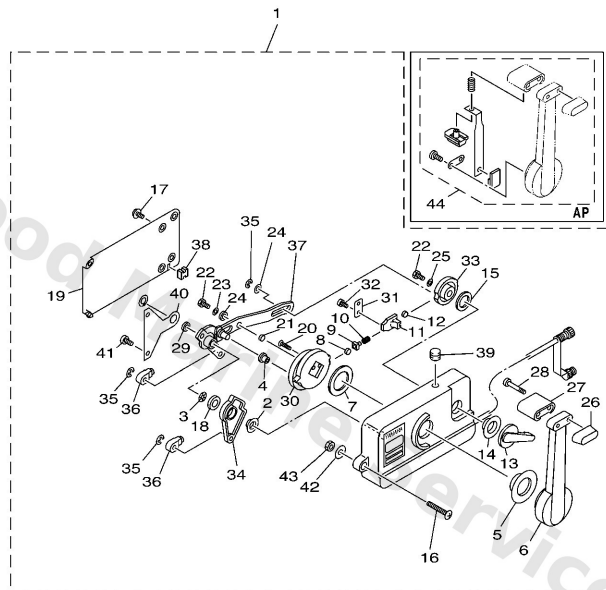

FWD  
69R3200-3280

**B3**

| Ref | Part  |                         |
|-----|---|-------------------------|
| 31  | <a href="#">7014818911</a><br>Retainer                    | <a href="#">Buy now</a> |
| 32  | <a href="#">9858005010</a><br>Screw, pan head(62x)        | <a href="#">Buy now</a> |
| 33  | <a href="#">7014815312</a><br>Shaft, free accel           | <a href="#">Buy now</a> |
| 34  | <a href="#">7014827110</a><br>Arm, shift<br>LEFT          | <a href="#">Buy now</a> |
| 35  | <a href="#">9343006024</a><br>Circlip (701)               | <a href="#">Buy now</a> |
| 36  | <a href="#">7034834501</a><br>Cable end, remote control 2 | <a href="#">Buy now</a> |
| 37  | <a href="#">7014826110</a><br>Arm, throttle<br>LEFT       | <a href="#">Buy now</a> |
| 38  | <a href="#">7014835800</a><br>Anchor, cable               | <a href="#">Buy now</a> |
| 39  | <a href="#">7014813850</a><br>Grommet (701 remo-con)      | <a href="#">Buy now</a> |
| 40  | <a href="#">7014813300</a><br>Plate, Link                 | <a href="#">Buy now</a> |
| 41  | <a href="#">9858005020</a><br>Screw, pan head (e22)       | <a href="#">Buy now</a> |
| 42  | <a href="#">7014828700</a><br>Washer 1                    | <a href="#">Buy now</a> |
| 43  | <a href="#">9538006600</a><br>Nut(661)                    | <a href="#">Buy now</a> |
| 44  | <a href="#">7014828000</a><br>Neutral lock kit<br>AP      | <a href="#">Buy now</a> |

# Remote Control Box

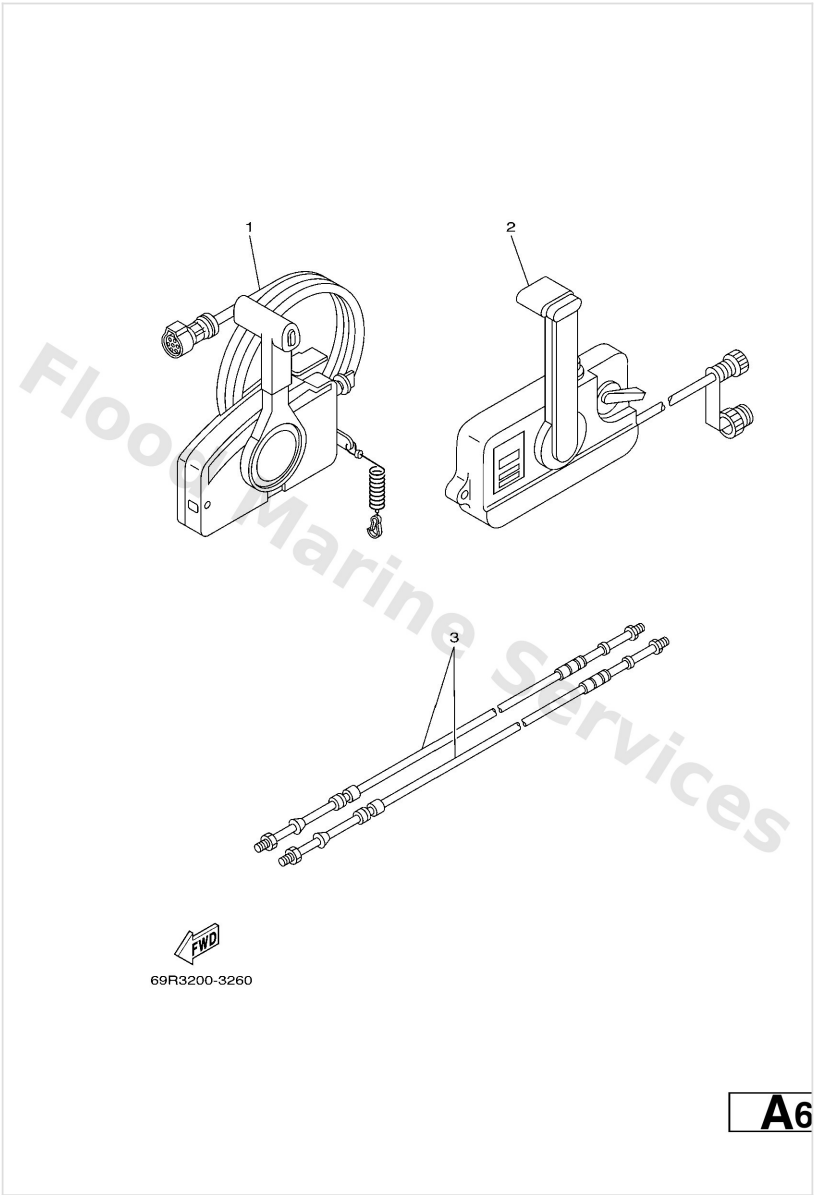

| Ref | Part   |                         |
|-----|--|-------------------------|
| 1   | <a href="#">7034823015</a><br>Remote control assembly (7p)<br>AP | <a href="#">Buy now</a> |
| 2   | <a href="#">7014810251</a><br>Remote control assembly<br>AP      | <a href="#">Buy now</a> |
| 3   | <a href="#">7014832020</a><br>Cable, Remote Control L=13F<br>UR  | <a href="#">Buy now</a> |
| 3   | <a href="#">7014832050</a><br>Cable, Remote Control L=15F<br>UR  | <a href="#">Buy now</a> |

# Repair Kit 1

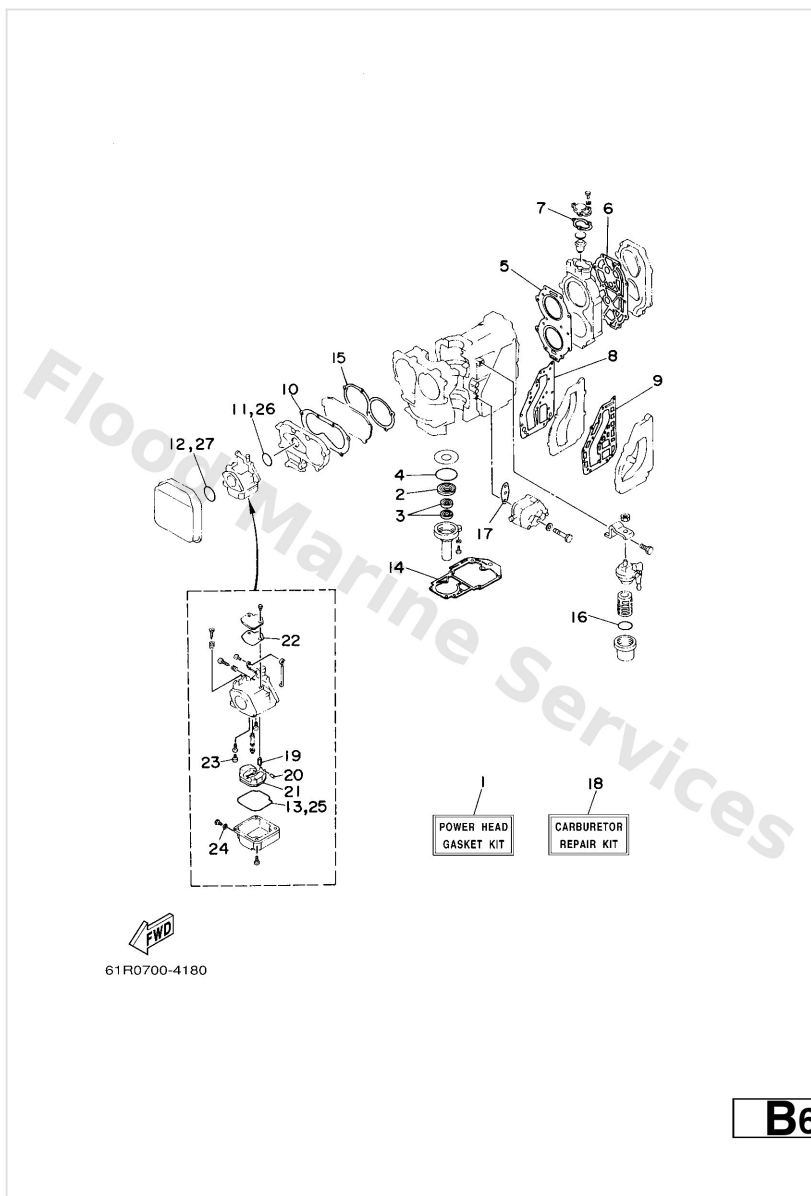

| Ref | Part  |                         |
|-----|---|-------------------------|
| 1   | <a href="#">69PW000100</a><br>Power head gasket kit       | <a href="#">Buy now</a> |
| 2   | <a href="#">9310225008</a><br>Oil seal                    | <a href="#">Buy now</a> |
| 3   | <a href="#">9310116001</a><br>Oil seal                    | <a href="#">Buy now</a> |
| 4   | <a href="#">9321058M21</a><br>O-ring (683)                | <a href="#">Buy now</a> |
| 5   | <a href="#">61N11181A1</a><br>Gasket, cylinder head 1     | <a href="#">Buy now</a> |
| 6   | <a href="#">61T11193A1</a><br>Gasket, head cover 1        | <a href="#">Buy now</a> |
| 7   | <a href="#">65512414A1</a><br>Gasket, cover               | <a href="#">Buy now</a> |
| 8   | <a href="#">6K841122A1</a><br>Gasket, exhaust inner cover | <a href="#">Buy now</a> |
| 9   | <a href="#">6K841124A1</a><br>Gasket, exhaust outer cover | <a href="#">Buy now</a> |
| 10  | <a href="#">64813645A0</a><br>Gasket, manifold 1          | <a href="#">Buy now</a> |
| 11  | <a href="#">61N1419800</a><br>Gasket                      | <a href="#">Buy now</a> |
| 12  | <a href="#">9321040659</a><br>O-ring(36y)                 | <a href="#">Buy now</a> |
| 13  | <a href="#">6L21438400</a><br>Gasket, float chamber       | <a href="#">Buy now</a> |
| 14  | <a href="#">68945113A1</a><br>Gasket, upper casing        | <a href="#">Buy now</a> |
| 15  | <a href="#">64813621A1</a><br>Gasket, valve seat          | <a href="#">Buy now</a> |

# Repair Kit 1

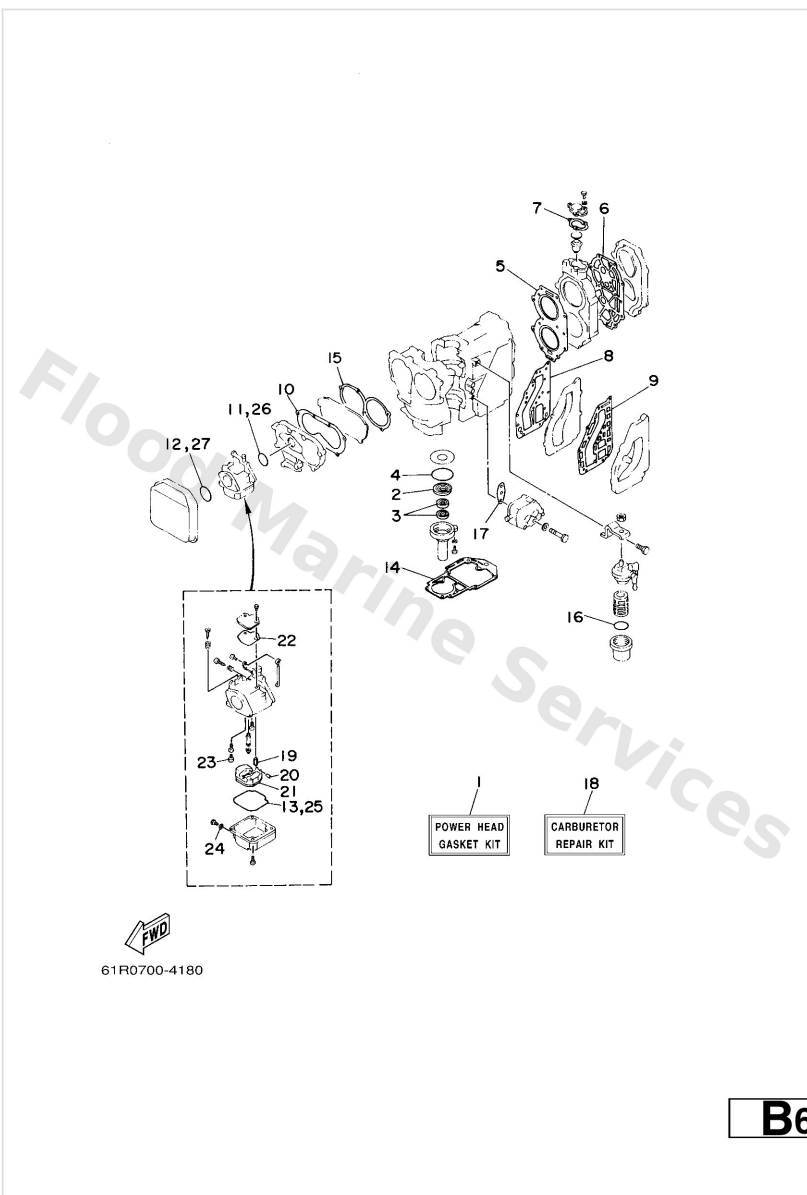

| Ref | Part  |                         |
|-----|---|-------------------------|
| 16  | <a href="#">9321032738</a><br>O-ring(1wg)           | <a href="#">Buy now</a> |
| 17  | <a href="#">65024431A0</a><br>Gasket,fuel pump      | <a href="#">Buy now</a> |
| 18  | <a href="#">61NW009300</a><br>Carburetor repair kit | <a href="#">Buy now</a> |
| 19  | <a href="#">61N1439200</a><br>Valve, needle         | <a href="#">Buy now</a> |
| 20  | <a href="#">6E51438601</a><br>Pin, float            | <a href="#">Buy now</a> |
| 21  | <a href="#">6L21438500</a><br>Float                 | <a href="#">Buy now</a> |
| 22  | <a href="#">6L21439900</a><br>Gasket                | <a href="#">Buy now</a> |
| 23  | <a href="#">50M1435500</a><br>Plug                  | <a href="#">Buy now</a> |
| 24  | <a href="#">6L21439800</a><br>Gasket                | <a href="#">Buy now</a> |

## Repair Kit 2

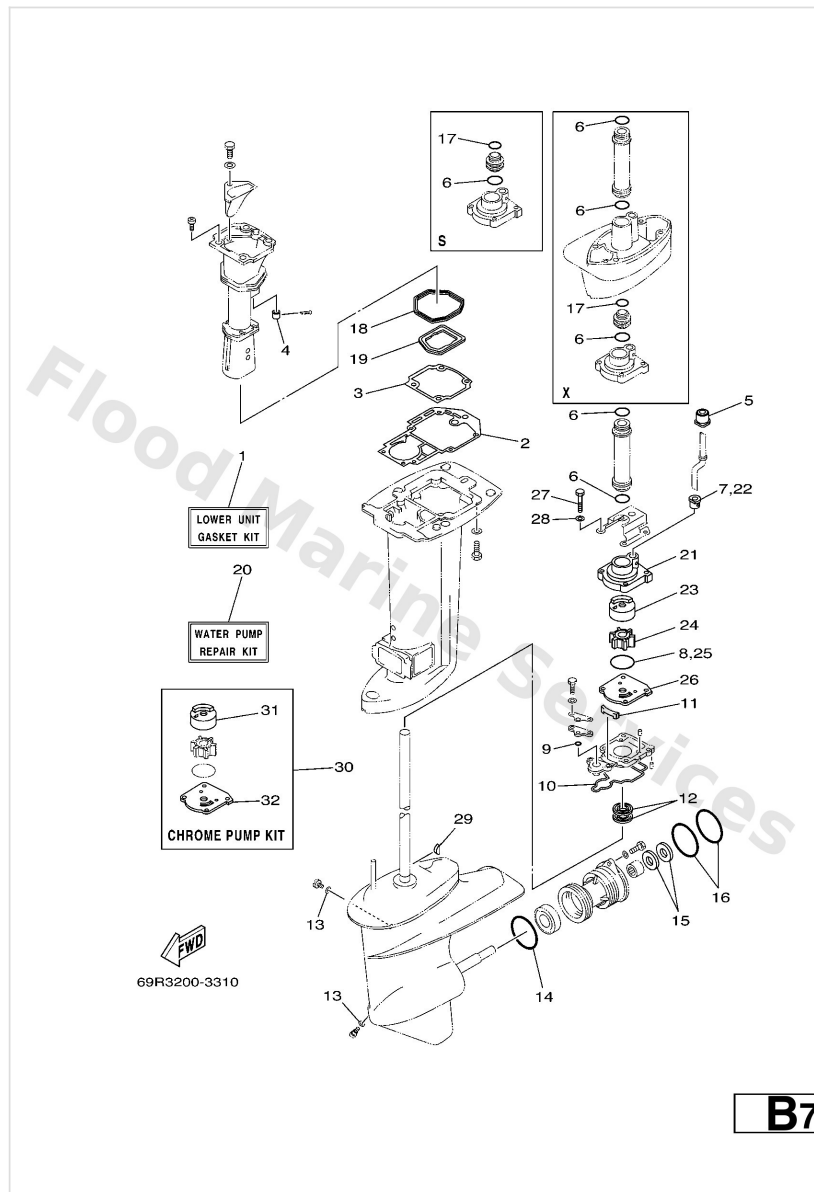

| Ref | Part   |                         |
|-----|--|-------------------------|
| 1   | <a href="#">69PW000120</a><br>Lower unit gasket kit      | <a href="#">Buy now</a> |
| 2   | <a href="#">68945113A1</a><br>Gasket, upper casing       | <a href="#">Buy now</a> |
| 3   | <a href="#">69P41134A0</a><br>Gasket, exhaust manifold   | <a href="#">Buy now</a> |
| 4   | <a href="#">6A84113500</a><br>Gasket, exhaust manifold 3 | <a href="#">Buy now</a> |
| 5   | <a href="#">6894436600</a><br>Damper, water seal 2       | <a href="#">Buy now</a> |
| 6   | <a href="#">9321026130</a><br>O-ring<br>UN               | <a href="#">Buy now</a> |
| 7   | <a href="#">6L24436700</a><br>Damper, water seal 3       | <a href="#">Buy now</a> |
| 8   | <a href="#">9321045161</a><br>O-ring                     | <a href="#">Buy now</a> |
| 9   | <a href="#">9321006ME6</a><br>O-ring                     | <a href="#">Buy now</a> |
| 10  | <a href="#">61N4531500</a><br>Packing, lower casing      | <a href="#">Buy now</a> |
| 11  | <a href="#">61N4512700</a><br>Seal                       | <a href="#">Buy now</a> |
| 12  | <a href="#">9310122067</a><br>Oil seal (22x36x6-663)     | <a href="#">Buy now</a> |
| 13  | <a href="#">9043008020</a><br>Gasket                     | <a href="#">Buy now</a> |
| 14  | <a href="#">9321064ME7</a><br>O-ring                     | <a href="#">Buy now</a> |
| 15  | <a href="#">9310120M07</a><br>Oil seal                   | <a href="#">Buy now</a> |

## Repair Kit 2

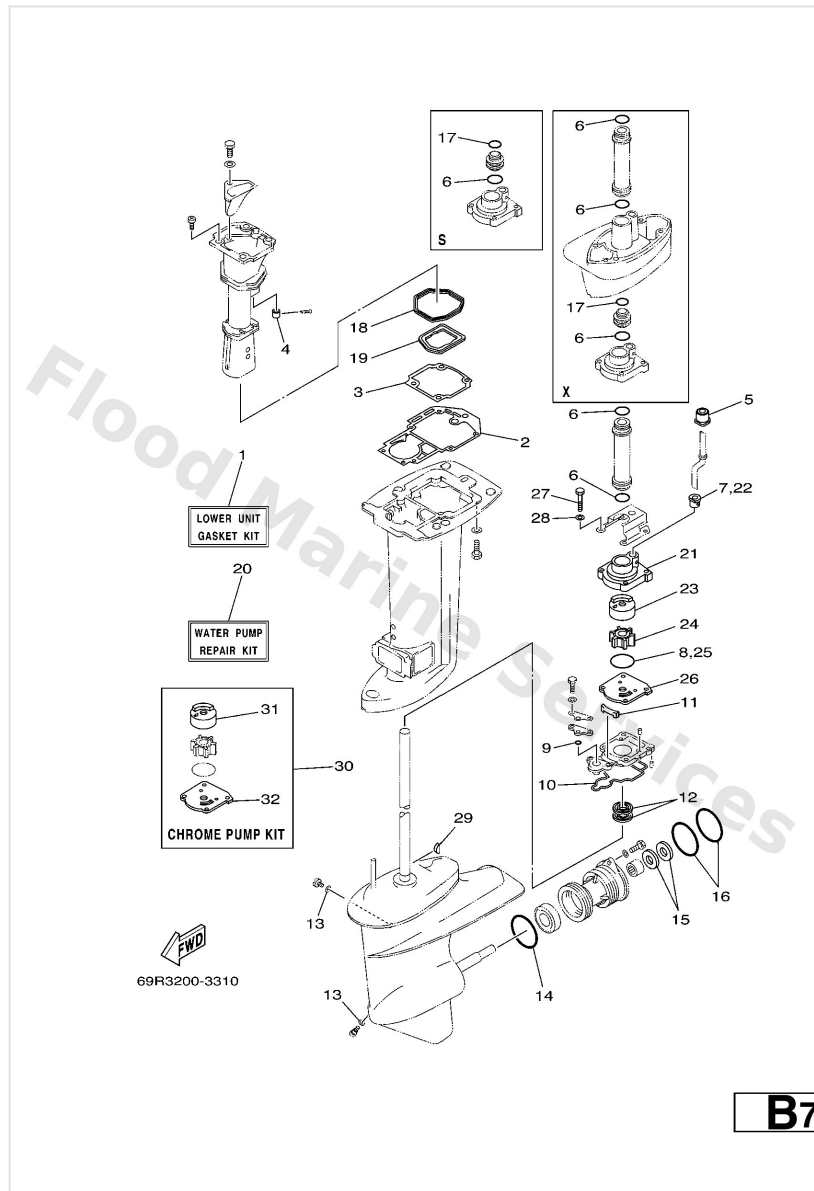

| Ref | Part   |                         |
|-----|--|-------------------------|
| 16  | <a href="#">9321065M50</a><br>O-ring                 | <a href="#">Buy now</a> |
| 17  | <a href="#">9321022164</a><br>O-ring<br>S/X          | <a href="#">Buy now</a> |
| 18  | <a href="#">69P4113800</a><br>Seal, ext. 1           | <a href="#">Buy now</a> |
| 19  | <a href="#">69P4113900</a><br>Seal, ext. 2           | <a href="#">Buy now</a> |
| 20  | <a href="#">69PW007800</a><br>Water pump repair kit  | <a href="#">Buy now</a> |
| 21  | <a href="#">69P4431100</a><br>Housing, water pump    | <a href="#">Buy now</a> |
| 23  | <a href="#">69P4432200</a><br>Insert, cartridge      | <a href="#">Buy now</a> |
| 24  | <a href="#">6H44435202</a><br>Impeller               | <a href="#">Buy now</a> |
| 26  | <a href="#">61N4432300</a><br>Outer plate, cartridge | <a href="#">Buy now</a> |
| 27  | <a href="#">9709506040</a><br>Bolt (682)             | <a href="#">Buy now</a> |
| 28  | <a href="#">9299506600</a><br>Washer, plain (646)    | <a href="#">Buy now</a> |
| 29  | <a href="#">9028003M03</a><br>Key, woodruff (697)    | <a href="#">Buy now</a> |
| 30  | <a href="#">69PW00780A</a><br>Chrome pump kit        | <a href="#">Buy now</a> |
| 31  | <a href="#">69P4432240</a><br>Insert, cartridge      | <a href="#">Buy now</a> |
| 32  | <a href="#">61N4432340</a><br>Outer plate, cartridge | <a href="#">Buy now</a> |

# Starter

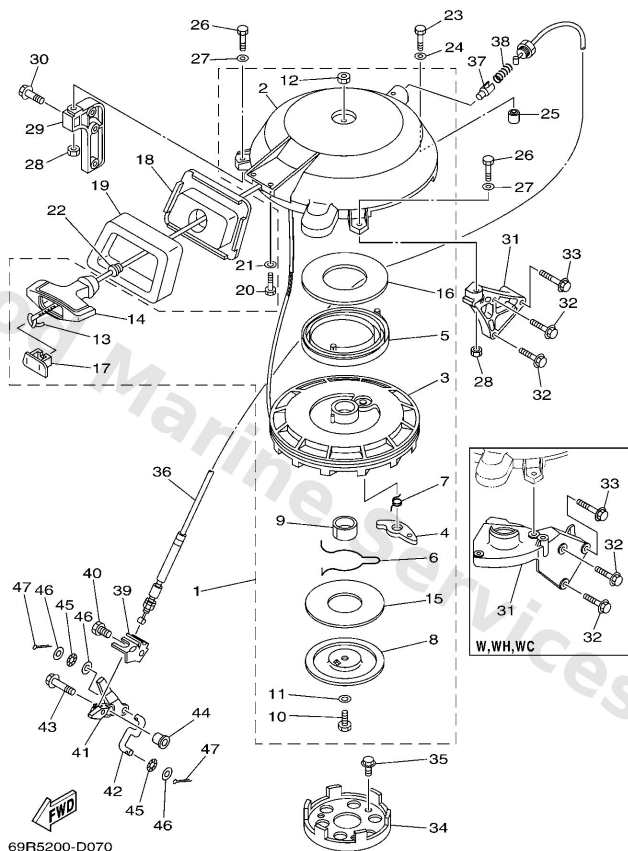

\*1: CUT FROM 50M ROLLS, PART NO. 90890-44373, CUTTING LENGTH 1.9M  
 \*1: CORTE DE UN RODILLO DE 50M, PARTS NUMERO 90890-44373, LARGO DEL CORTE 1.9M

**B6**

| Ref | Part  |                         |
|-----|---|-------------------------|
| 1   | <a href="#">61NW157111</a><br>Starter assembly    | <a href="#">Buy now</a> |
| 2   | <a href="#">61N1571110</a><br>Case, starter       | <a href="#">Buy now</a> |
| 3   | <a href="#">6G01571401</a><br>Drum, sheave        | <a href="#">Buy now</a> |
| 4   | <a href="#">6F51574101</a><br>Powl, drive         | <a href="#">Buy now</a> |
| 5   | <a href="#">6F51571301</a><br>Spring, starter     | <a href="#">Buy now</a> |
| 6   | <a href="#">61N1571500</a><br>Spring, drive plate | <a href="#">Buy now</a> |
| 7   | <a href="#">61N1573400</a><br>Spring, return      | <a href="#">Buy now</a> |
| 8   | <a href="#">6F51571601</a><br>Drive, plate        | <a href="#">Buy now</a> |
| 9   | <a href="#">6G01575400</a><br>Bushing 2           | <a href="#">Buy now</a> |
| 10  | <a href="#">9701308030</a><br>Bolt                | <a href="#">Buy now</a> |
| 11  | <a href="#">6F51572601</a><br>Washer, lock        | <a href="#">Buy now</a> |
| 12  | <a href="#">9530308700</a><br>Nut(661)            | <a href="#">Buy now</a> |
| 13  | <a href="#">*</a><br>item_description<br>*1       | <a href="#">Buy now</a> |
| 14  | <a href="#">6891575501</a><br>Handle, starter     | <a href="#">Buy now</a> |
| 15  | <a href="#">6F51576400</a><br>Collar              | <a href="#">Buy now</a> |

# Starter

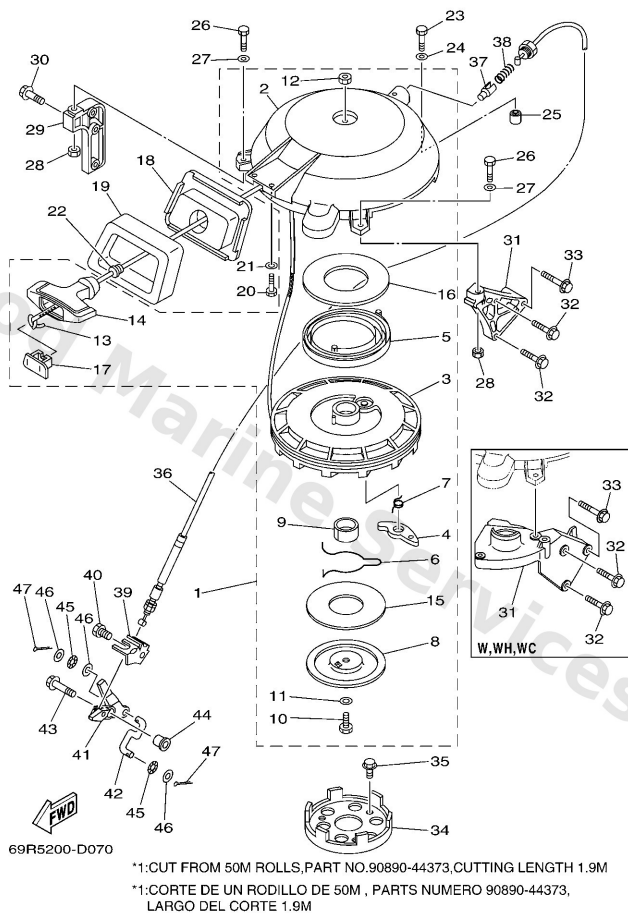

**B6**

| Ref | Part  |                         |
|-----|---|-------------------------|
| 16  | <a href="#">6F51573900</a><br>Washer, thrust 2          | <a href="#">Buy now</a> |
| 17  | <a href="#">6F51577902</a><br>Cover                     | <a href="#">Buy now</a> |
| 18  | <a href="#">61N15758014D</a><br>Guide, Rope             | <a href="#">Buy now</a> |
| 19  | <a href="#">61N1576200</a><br>Seal, rubber 2            | <a href="#">Buy now</a> |
| 20  | <a href="#">9709506016</a><br>Bolt, hexagon deep recess | <a href="#">Buy now</a> |
| 21  | <a href="#">9299506600</a><br>Washer, plain (646)       | <a href="#">Buy now</a> |
| 22  | <a href="#">6A01578900</a><br>Damper                    | <a href="#">Buy now</a> |
| 23  | <a href="#">9709506035</a><br>Bolt(j52)                 | <a href="#">Buy now</a> |
| 25  | <a href="#">9953010014</a><br>Pin, dowel                | <a href="#">Buy now</a> |
| 28  | <a href="#">9538006600</a><br>Nut(661)                  | <a href="#">Buy now</a> |
| 29  | <a href="#">6H7157710194</a><br>Stay 1                  | <a href="#">Buy now</a> |
| 30  | <a href="#">9011906MA3</a><br>Bolt, with washer         | <a href="#">Buy now</a> |
| 31  | <a href="#">61T157720194</a><br>Stay 2                  | <a href="#">Buy now</a> |
| 31  | <a href="#">656157720094</a><br>Stay 2                  | <a href="#">Buy now</a> |
| 32  | <a href="#">9011906MA4</a><br>Bolt, with washer         | <a href="#">Buy now</a> |



# Starter

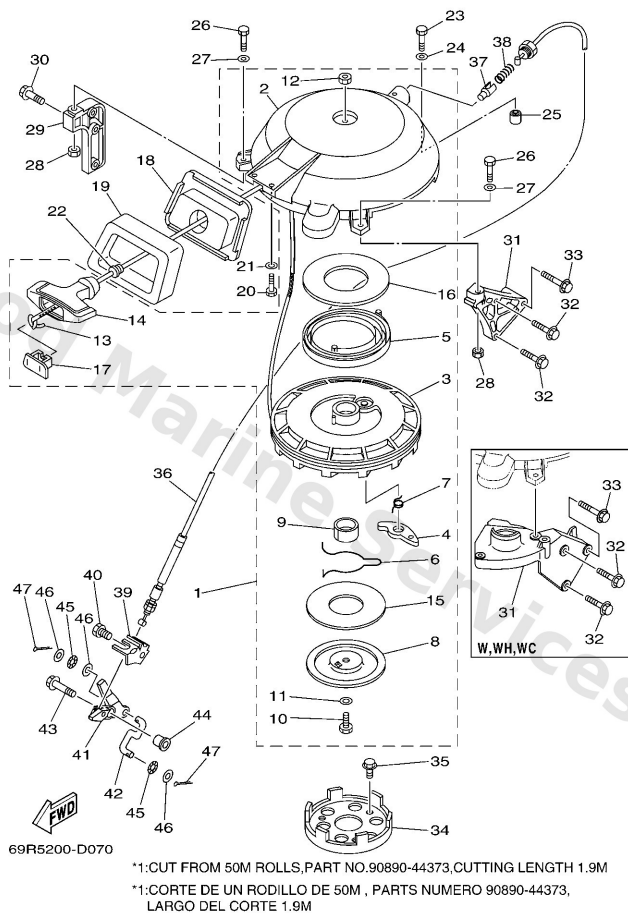

**B6**

| Ref | Part  |                         |
|-----|---|-------------------------|
| 33  | <a href="#">9011906025</a><br>Bolt, with washer         | <a href="#">Buy now</a> |
| 34  | <a href="#">6F51572301</a><br>Pully, starter            | <a href="#">Buy now</a> |
| 35  | <a href="#">9010508M10</a><br>Bolt (6a0)                | <a href="#">Buy now</a> |
| 36  | <a href="#">61T1577000</a><br>Cable comp., starter stop | <a href="#">Buy now</a> |
| 37  | <a href="#">6561574800</a><br>Plunger, starter stop     | <a href="#">Buy now</a> |
| 38  | <a href="#">9050110227</a><br>Spring, comprreshion(656) | <a href="#">Buy now</a> |
| 39  | <a href="#">69P1577400</a><br>Stay 4                    | <a href="#">Buy now</a> |
| 40  | <a href="#">9709506010</a><br>Bolt                      | <a href="#">Buy now</a> |
| 41  | <a href="#">69P1574600</a><br>Arm                       | <a href="#">Buy now</a> |
| 42  | <a href="#">6891574770</a><br>Link                      | <a href="#">Buy now</a> |
| 43  | <a href="#">9011906M23</a><br>Bolt, with washer(61r)    | <a href="#">Buy now</a> |
| 44  | <a href="#">9038706013</a><br>Collar                    | <a href="#">Buy now</a> |
| 45  | <a href="#">9020605005</a><br>Washer, wave(656)         | <a href="#">Buy now</a> |
| 46  | <a href="#">9290305600</a><br>Washer, plain (646)       | <a href="#">Buy now</a> |
| 47  | <a href="#">9149016010</a><br>Pin, cotter               | <a href="#">Buy now</a> |

# Starting Motor

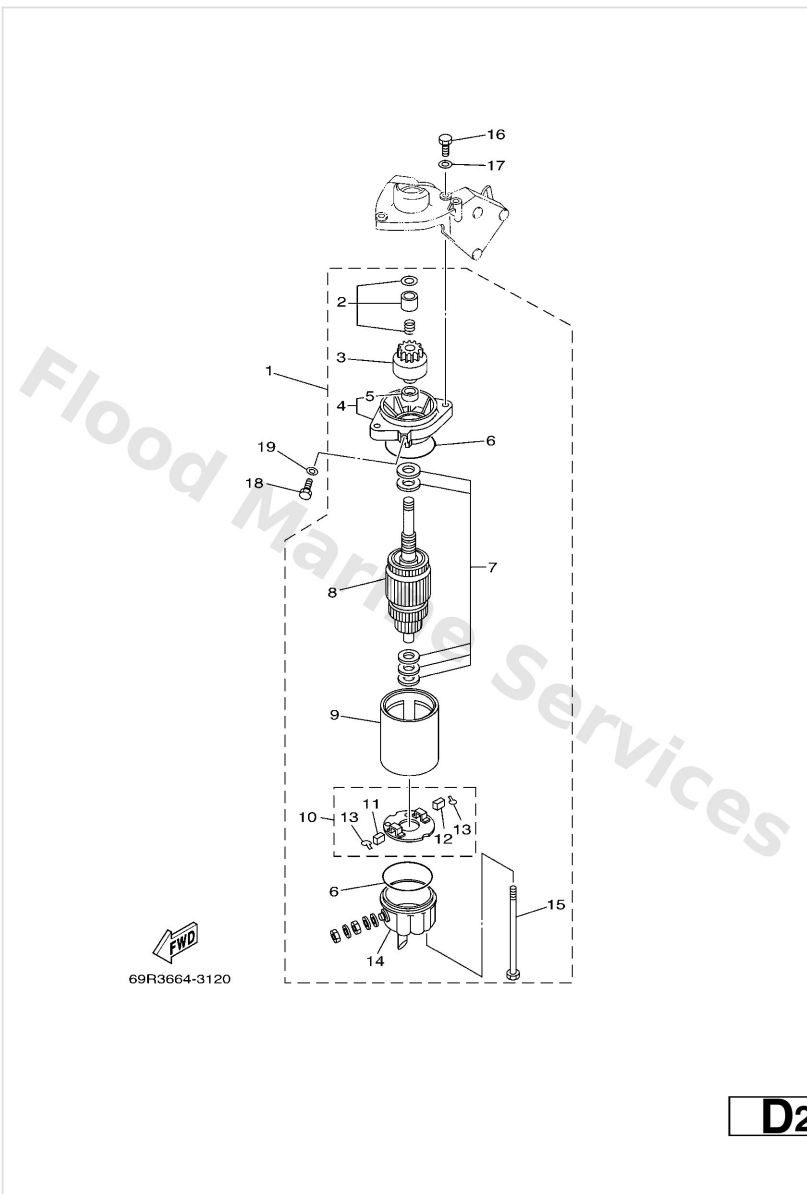

| Ref | Part  |                         |
|-----|---|-------------------------|
| 1   | <a href="#">6898180013</a><br>Starting motor assembly | <a href="#">Buy now</a> |
| 2   | <a href="#">6898185711</a><br>Pinion stopper set      | <a href="#">Buy now</a> |
| 3   | <a href="#">6898180712</a><br>Pinion assembly         | <a href="#">Buy now</a> |
| 4   | <a href="#">6898183011</a><br>Front cover ass'y       | <a href="#">Buy now</a> |
| 5   | <a href="#">6898183100</a><br>Metal, front            | <a href="#">Buy now</a> |
| 6   | <a href="#">6898184711</a><br>O-ring                  | <a href="#">Buy now</a> |
| 7   | <a href="#">6898180911</a><br>Washer kit              | <a href="#">Buy now</a> |
| 8   | <a href="#">6898185012</a><br>Armature assembly       | <a href="#">Buy now</a> |
| 9   | <a href="#">6898181011</a><br>Stator ass'y            | <a href="#">Buy now</a> |
| 10  | <a href="#">6898184011</a><br>Brush holder assembly   | <a href="#">Buy now</a> |
| 11  | <a href="#">6898181211</a><br>Brush 2                 | <a href="#">Buy now</a> |
| 12  | <a href="#">6898181111</a><br>Brush 1                 | <a href="#">Buy now</a> |
| 13  | <a href="#">6898181310</a><br>Spring, brush           | <a href="#">Buy now</a> |
| 14  | <a href="#">6898182011</a><br>Rear cover ass'y        | <a href="#">Buy now</a> |
| 15  | <a href="#">6898182610</a><br>Bolt                    | <a href="#">Buy now</a> |

## Starting Motor

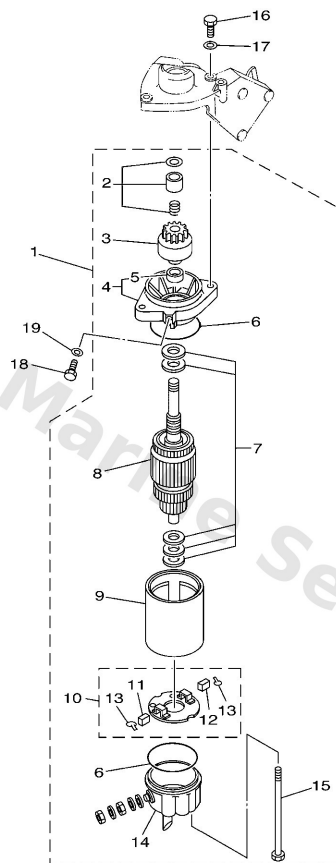

**D2**

| Ref | Part  |                         |
|-----|---|-------------------------|
| 16  | <a href="#">9701308030</a><br>Bolt                | <a href="#">Buy now</a> |
| 17  | <a href="#">9290308600</a><br>Washer, plain (663) | <a href="#">Buy now</a> |
| 18  | <a href="#">9701308012</a><br>Bolt(62e)           | <a href="#">Buy now</a> |

# Steering

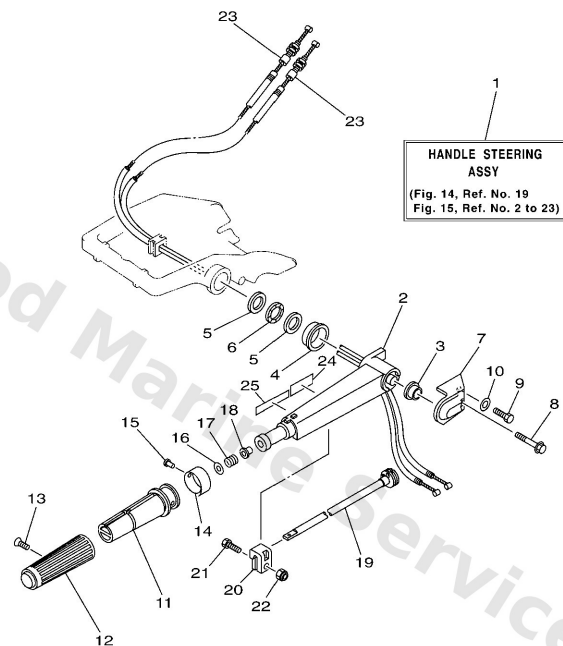

69R5200-D150

**D5**

| Ref | Part  |                         |
|-----|---|-------------------------|
| 1   | <a href="#">69PW0084004D</a><br>Handle steering assembly    | <a href="#">Buy now</a> |
| 2   | <a href="#">68942111014D</a><br>Handle, steering            | <a href="#">Buy now</a> |
| 3   | <a href="#">9038713003</a><br>Collar                        | <a href="#">Buy now</a> |
| 4   | <a href="#">9038733001</a><br>Collar                        | <a href="#">Buy now</a> |
| 5   | <a href="#">9020128013</a><br>Washer, plate                 | <a href="#">Buy now</a> |
| 6   | <a href="#">9020628001</a><br>Washer, wave                  | <a href="#">Buy now</a> |
| 7   | <a href="#">69P42112004D</a><br>Handle, steering            | <a href="#">Buy now</a> |
| 8   | <a href="#">9759506550</a><br>Bolt, hexagon w/w deep recess | <a href="#">Buy now</a> |
| 9   | <a href="#">9709506020</a><br>Bolt(7u8)                     | <a href="#">Buy now</a> |
| 10  | <a href="#">9299506600</a><br>Washer, plain (646)           | <a href="#">Buy now</a> |
| 11  | <a href="#">6644211900</a><br>Grip, steering handle         | <a href="#">Buy now</a> |
| 12  | <a href="#">6F642177A0</a><br>Rubber, handle                | <a href="#">Buy now</a> |
| 13  | <a href="#">9014905M13</a><br>Screw, countersunk            | <a href="#">Buy now</a> |
| 14  | <a href="#">6G14213710</a><br>Indicator, throttle           | <a href="#">Buy now</a> |
| 15  | <a href="#">9026902M09</a><br>Rivet(6I5)                    | <a href="#">Buy now</a> |

# Steering

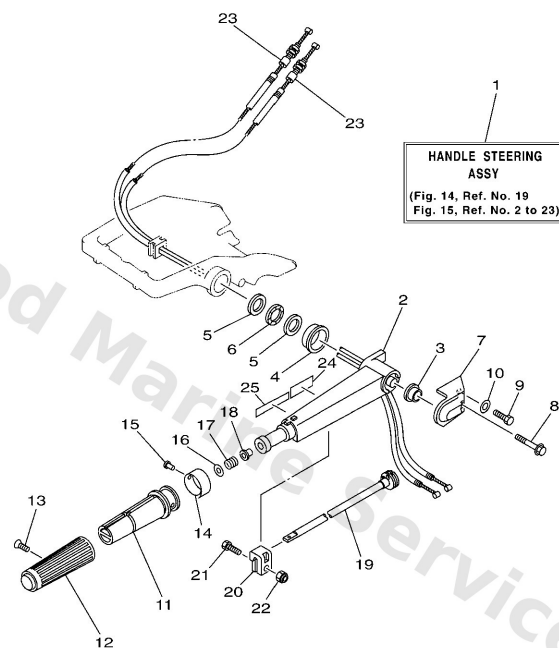

  
69R5200-D150

**D5**

| Ref | Part   |                         |
|-----|--|-------------------------|
| 16  | <a href="#">9290310600</a><br>Washer, plate              | <a href="#">Buy now</a> |
| 17  | <a href="#">9050123215</a><br>Spring (655)               | <a href="#">Buy now</a> |
| 18  | <a href="#">9038608032</a><br>Bushing (650)              | <a href="#">Buy now</a> |
| 19  | <a href="#">6894213800</a><br>Lever, throttle            | <a href="#">Buy now</a> |
| 20  | <a href="#">6564212601</a><br>Piece, friction            | <a href="#">Buy now</a> |
| 22  | <a href="#">9018506062</a><br>Nut selflocking (656)      | <a href="#">Buy now</a> |
| 23  | <a href="#">61N2631100</a><br>Cable, throttle 1          | <a href="#">Buy now</a> |
| 24  | <a href="#">61T8362780</a><br>Label Caution 7<br>FOR RUS | <a href="#">Buy now</a> |
| 25  | <a href="#">6E08362741</a><br>Label, caution 7           | <a href="#">Buy now</a> |

# Steering Guide

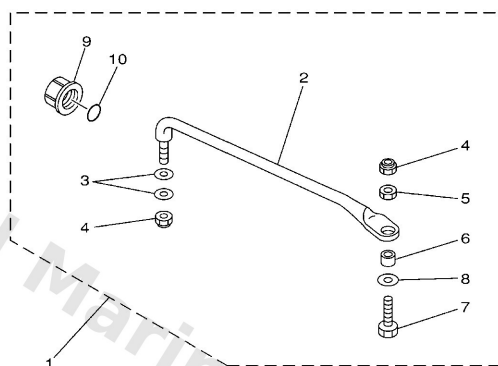

6J83100-2290

**A5**

| Ref | Part  |                         |
|-----|---|-------------------------|
| 1   | <a href="#">6896135002</a><br>Steering guide attachment kit<br>AP FOR CHN | <a href="#">Buy now</a> |
| 2   | <a href="#">6896135101</a><br>Rod, steering                               | <a href="#">Buy now</a> |
| 3   | <a href="#">9020110M20</a><br>Washer, plate (663)                         | <a href="#">Buy now</a> |
| 4   | <a href="#">9018509M01</a><br>Nut, nylon (663)                            | <a href="#">Buy now</a> |
| 5   | <a href="#">9017009M03</a><br>Nut (689)                                   | <a href="#">Buy now</a> |
| 6   | <a href="#">9038710M42</a><br>Collar (688)                                | <a href="#">Buy now</a> |
| 7   | <a href="#">6E56135500</a><br>Bolt  | <a href="#">Buy now</a> |
| 8   | <a href="#">9020110M63</a><br>Washer, plate                               | <a href="#">Buy now</a> |
| 9   | <a href="#">6E54314501</a><br>Cap, clamp bracket                          | <a href="#">Buy now</a> |
| 10  | <a href="#">9321016275</a><br>O-ring                                      | <a href="#">Buy now</a> |

## Switch & Panel

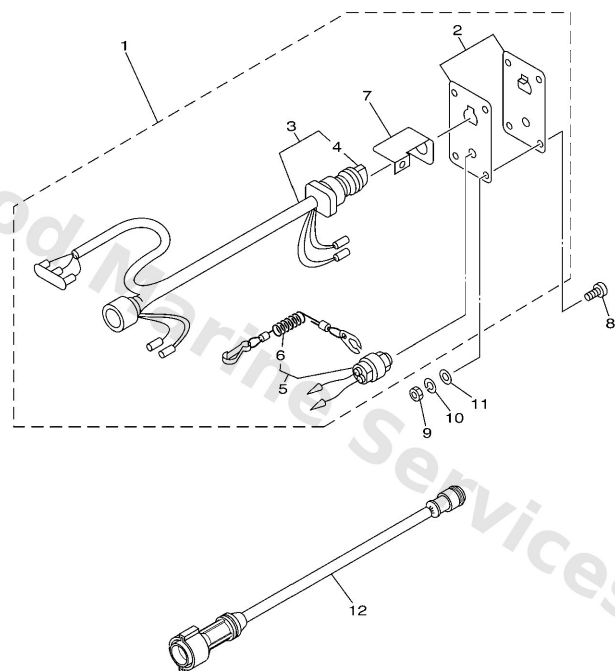

69R3200-3290

**B5**

| Ref | Part   |                         |
|-----|--|-------------------------|
| 1   | <a href="#">689825701B</a><br>Panel switch assembly<br>AP        | <a href="#">Buy now</a> |
| 2   | <a href="#">7048257102</a><br>Panel, switch                      | <a href="#">Buy now</a> |
| 3   | <a href="#">6898251004</a><br>Main switch assembly               | <a href="#">Buy now</a> |
| 4   | <a href="#">7038257700</a><br>Cap, key                           | <a href="#">Buy now</a> |
| 5   | <a href="#">6888257501</a><br>Engine stop switch assembly        | <a href="#">Buy now</a> |
| 6   | <a href="#">6828255600</a><br>Lanyard, stop switch               | <a href="#">Buy now</a> |
| 7   | <a href="#">64D8258100</a><br>Stay, cord clamp                   | <a href="#">Buy now</a> |
| 8   | <a href="#">9014905M05</a><br>Screw(6k0)<br>AP                   | <a href="#">Buy now</a> |
| 9   | <a href="#">9538005600</a><br>Nut, hexagon (663)<br>AP           | <a href="#">Buy now</a> |
| 10  | <a href="#">9299005100</a><br>Ybs67-5 washer, spring<br>AP       | <a href="#">Buy now</a> |
| 11  | <a href="#">9299005600</a><br>Washer, plain (646)<br>AP          | <a href="#">Buy now</a> |
| 12  | <a href="#">6888258650</a><br>Extension, wire harness<br>AP (7P) | <a href="#">Buy now</a> |

# Top Cowling

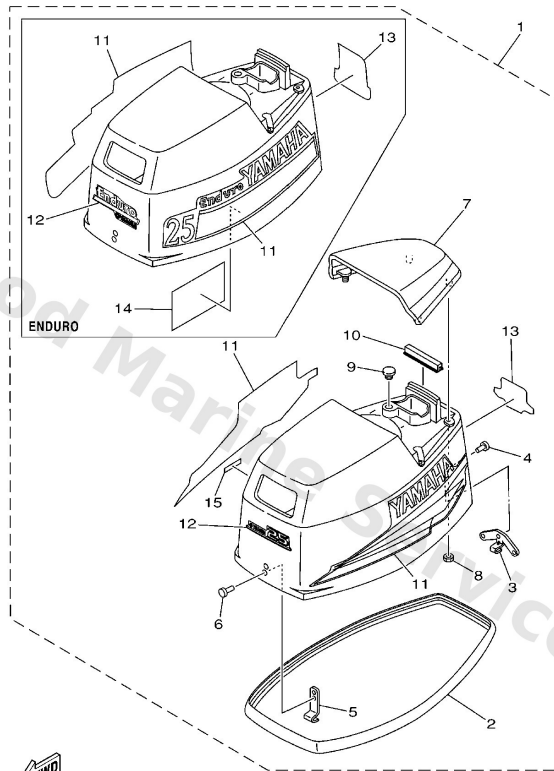

69R2200-2010

A4

| Ref | Part   |                         |
|-----|--|-------------------------|
| 1   | <a href="#">60B42610H04D</a><br>Top Cowling assembly<br>E30H | <a href="#">Buy now</a> |
| 1   | <a href="#">69P42610H04D</a><br>Top Cowling assembly<br>E25B | <a href="#">Buy now</a> |
| 1   | <a href="#">69R42610204D</a><br>Top Cowling assembly<br>25B  | <a href="#">Buy now</a> |
| 1   | <a href="#">69S42610204D</a><br>Top cowling assembly<br>30H  | <a href="#">Buy now</a> |
| 2   | <a href="#">6G04261500</a><br>Seal                           | <a href="#">Buy now</a> |
| 3   | <a href="#">6894264700</a><br>Holder, clamp band             | <a href="#">Buy now</a> |
| 4   | <a href="#">9026604M01</a><br>Rivet (689)                    | <a href="#">Buy now</a> |
| 5   | <a href="#">6G04265102</a><br>Hook                           | <a href="#">Buy now</a> |
| 6   | <a href="#">9026604M00</a><br>Rivet 2 (662)                  | <a href="#">Buy now</a> |
| 7   | <a href="#">69P42613004D</a><br>Molding, air duct            | <a href="#">Buy now</a> |
| 8   | <a href="#">9017906M24</a><br>Nut(6j8)                       | <a href="#">Buy now</a> |
| 9   | <a href="#">9048014M14</a><br>Grommet (6e0)                  | <a href="#">Buy now</a> |
| 10  | <a href="#">61N4262800</a><br>Seal                           | <a href="#">Buy now</a> |
| 11  | <a href="#">60BW0070H0</a><br>Graphic Set<br>E30H            | <a href="#">Buy now</a> |
| 11  | <a href="#">61NW0070H0</a><br>Graphic Set<br>E25B            | <a href="#">Buy now</a> |



# Top Cowling

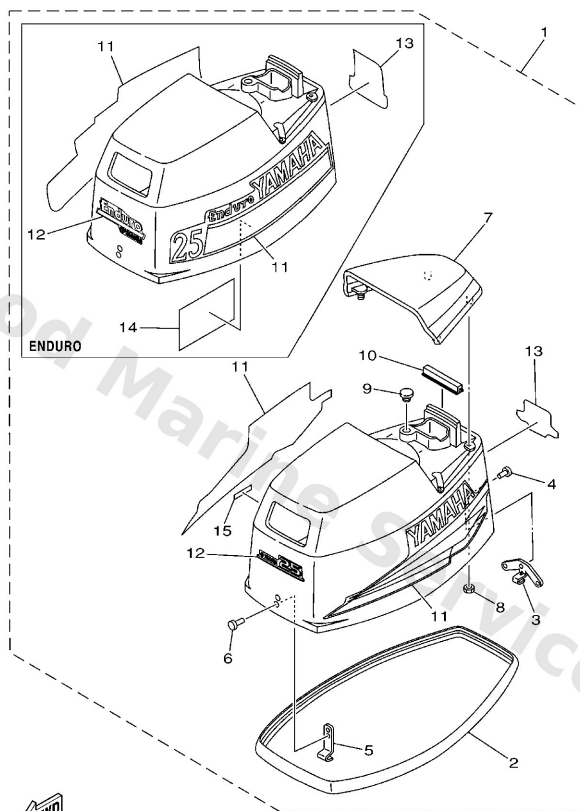

69R2200-2010

**A4**

| Ref | Part  |                         |
|-----|---|-------------------------|
| 11  | <a href="#">61RW007010</a><br>Graphic Set<br>25B,30H      | <a href="#">Buy now</a> |
| 12  | <a href="#">69P42677H0</a><br>Graphic, Front<br>E25B,E30H | <a href="#">Buy now</a> |
| 12  | <a href="#">69R4267700</a><br>Graphic, rear<br>25B        | <a href="#">Buy now</a> |
| 12  | <a href="#">69S4267700</a><br>Graphic, rear<br>30H        | <a href="#">Buy now</a> |
| 13  | <a href="#">60B42678H0</a><br>Graphic, Rear<br>E30H       | <a href="#">Buy now</a> |
| 13  | <a href="#">61N42678H0</a><br>Graphic, Rear<br>E25B       | <a href="#">Buy now</a> |
| 13  | <a href="#">61R4267810</a><br>Graphic, rear<br>25B        | <a href="#">Buy now</a> |
| 13  | <a href="#">61T4267810</a><br>Graphic, rear<br>30H        | <a href="#">Buy now</a> |
| 14  | <a href="#">677134370B</a><br>Mark, caution<br>E25B,E30H  | <a href="#">Buy now</a> |
| 15  | <a href="#">6E04419111</a><br>Indicator, shift<br>25B,30H | <a href="#">Buy now</a> |

# Upper Casing

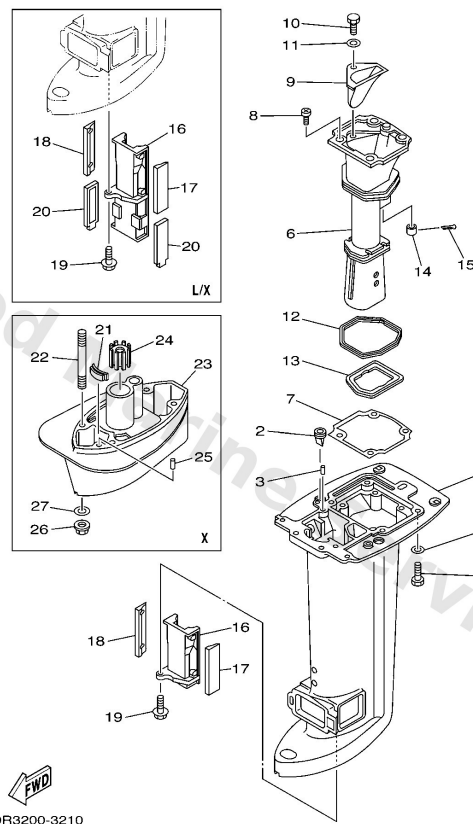

| Ref | Part  |                         |
|-----|---|-------------------------|
| 1   | <a href="#">69P45111004D</a><br>Casing, upper<br>S          | <a href="#">Buy now</a> |
| 1   | <a href="#">69P45111104D</a><br>Casing, upper<br>L/X        | <a href="#">Buy now</a> |
| 2   | <a href="#">65W4271700</a><br>Rubber, seal 2                | <a href="#">Buy now</a> |
| 3   | <a href="#">9360612019</a><br>Pin, dowel (614)              | <a href="#">Buy now</a> |
| 4   | <a href="#">9707508030</a><br>Bolt, hexagon (fj1)           | <a href="#">Buy now</a> |
| 5   | <a href="#">9299508600</a><br>Washer, plain (663)           | <a href="#">Buy now</a> |
| 6   | <a href="#">69P41131015B</a><br>Manifold, ext. 1<br>FOR STD | <a href="#">Buy now</a> |
| 6   | <a href="#">69P41131115B</a><br>Manifold, Ext. 1            | <a href="#">Buy now</a> |
| 7   | <a href="#">69P41134A0</a><br>Gasket, exhaust manifold      | <a href="#">Buy now</a> |
| 8   | <a href="#">9788006016</a><br>Screw pan head                | <a href="#">Buy now</a> |
| 9   | <a href="#">69P41137005B</a><br>Guide, exhaust              | <a href="#">Buy now</a> |
| 10  | <a href="#">9709508020</a><br>Bolt, hexagon                 | <a href="#">Buy now</a> |
| 12  | <a href="#">69P4113800</a><br>Seal, ext. 1                  | <a href="#">Buy now</a> |
| 13  | <a href="#">69P4113900</a><br>Seal, ext. 2                  | <a href="#">Buy now</a> |
| 14  | <a href="#">6A84113500</a><br>Gasket, exhaust manifold 3    | <a href="#">Buy now</a> |

# Upper Casing

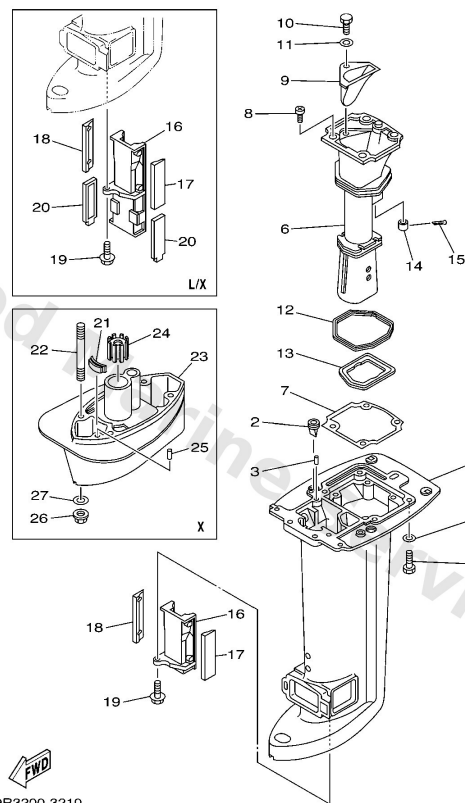

69R3200-3210

**F1**

| Ref | Part  |                         |
|-----|---|-------------------------|
| 15  | <a href="#">9149030025</a><br>Pin cotter                  | <a href="#">Buy now</a> |
| 16  | <a href="#">69P47467005B</a><br>Plate, guide<br>S         | <a href="#">Buy now</a> |
| 16  | <a href="#">69P47467105B</a><br>Plate, guide<br>L/X       | <a href="#">Buy now</a> |
| 17  | <a href="#">69P4512700</a><br>Seal                        | <a href="#">Buy now</a> |
| 18  | <a href="#">69P4512800</a><br>Seal 2                      | <a href="#">Buy now</a> |
| 19  | <a href="#">9011906024</a><br>Bolt(7u8)                   | <a href="#">Buy now</a> |
| 20  | <a href="#">69P4515900</a><br>Damper<br>L/X               | <a href="#">Buy now</a> |
| 21  | <a href="#">61N4537500</a><br>Damper, seal<br>X           | <a href="#">Buy now</a> |
| 22  | <a href="#">9011610M33</a><br>Bolt, Stud<br>X             | <a href="#">Buy now</a> |
| 23  | <a href="#">61N45211314D</a><br>Extension<br>X            | <a href="#">Buy now</a> |
| 24  | <a href="#">6894531800</a><br>Bushing, drive shaft 3<br>X | <a href="#">Buy now</a> |
| 25  | <a href="#">9360611M24</a><br>Pin, dowel<br>X             | <a href="#">Buy now</a> |
| 26  | <a href="#">9017910M03</a><br>Nut (689)<br>X              | <a href="#">Buy now</a> |
| 27  | <a href="#">9299510600</a><br>Washer, plate<br>X          | <a href="#">Buy now</a> |

# Disclaimer

This document is provided for convenience only. It is **not** an official Yamaha publication and is **not supplied, endorsed, or approved** by Yamaha Motor Co., Ltd.

Reasonable efforts are made to keep information accurate; however diagrams, part references, supersessions, descriptions, and applicability may contain errors or omissions. Specifications and part availability may change without notice.

You are responsible for confirming the correct parts for your engine (including model code, year, serial range, and any superseded part numbers) before ordering or fitting.