



# Yamaha 55BED 2003

## Parts Manual

[www.floodmarine.co.uk](http://www.floodmarine.co.uk)

+44 2882 246 539

Authorised Yamaha Dealers



# Contents

<b>BOTTOM COWLING</b>	3
<b>BRACKET 1</b>	6
<b>BRACKET 2</b>	11
<b>BRACKET 3</b>	13
<b>BRACKET 4</b>	16
<b>BRACKET 5</b>	19
<b>BRACKET 6</b>	25
<b>CONTROL</b>	26
<b>CYLINDER. CRANKCASE</b>	31
<b>ELECTRICAL 1</b>	36
<b>ELECTRICAL 2</b>	39
<b>ELECTRICAL 3</b>	40
<b>FUEL</b>	42
<b>FUEL TANK</b>	45
<b>GENERATOR 1</b>	47
<b>GENERATOR 2</b>	49
<b>INTAKE</b>	51
<b>LOWER CASING. DRIVE 1</b>	57
<b>LOWER CASING. DRIVE 2</b>	63
<b>LOWER CASING. DRIVE 3</b>	69
<b>METER 1</b>	71
<b>METER 2</b>	72
<b>POWER TRIM &amp; TILT ASSY</b>	73
<b>REMOTE CONTROL ASSY</b>	79
<b>REMOTE CONTROL BOX</b>	84
<b>REPAIR KIT 1</b>	85
<b>REPAIR KIT 2</b>	87
<b>STARTER</b>	89
<b>STARTING MOTOR</b>	94
<b>STEERING</b>	96
<b>STEERING GUIDE</b>	100
<b>TOP COWLING 1</b>	101
<b>TOP COWLING 2</b>	103
<b>UPPER CASING</b>	105

## Bottom Cowling

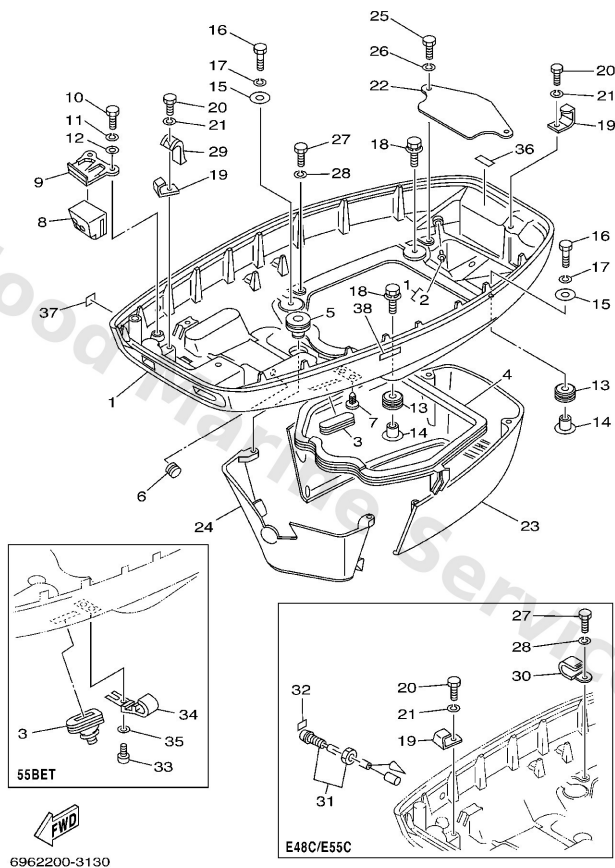

**D5**

Ref	Part	
1	<a href="#">696-42711-03-4D</a> Cowling, bottom	<a href="#">Buy now</a>
1	<a href="#">697-42711-02-4D</a> Cowling, bottom	<a href="#">Buy now</a>
2	<a href="#">663-24376-00</a> Pipe, joint 1	<a href="#">Buy now</a>
3	<a href="#">688-42726-10</a> Grommet	<a href="#">Buy now</a>
3	<a href="#">6H4-42726-00</a> Grommet	<a href="#">Buy now</a>
4	<a href="#">663-42716-01</a> Sea 1	<a href="#">Buy now</a>
5	<a href="#">663-42724-00</a> Grommet	<a href="#">Buy now</a>
6	<a href="#">90480-12004</a> Grommet(661)	<a href="#">Buy now</a>
7	<a href="#">90338-05M03</a> Plug (6h1)	<a href="#">Buy now</a>
8	<a href="#">663-42725-01</a> Grommet	<a href="#">Buy now</a>
8	<a href="#">663-42725-11</a> Grommet	<a href="#">Buy now</a>
9	<a href="#">663-42738-03-94</a> Plate, fitting	<a href="#">Buy now</a>
10	<a href="#">97095-06016</a> Bolt, hexagon deep recess	<a href="#">Buy now</a>
11	<a href="#">92995-06100</a> Washer(6a1)	<a href="#">Buy now</a>
12	<a href="#">92995-06600</a> Washer, plain (646)	<a href="#">Buy now</a>

## Bottom Cowling

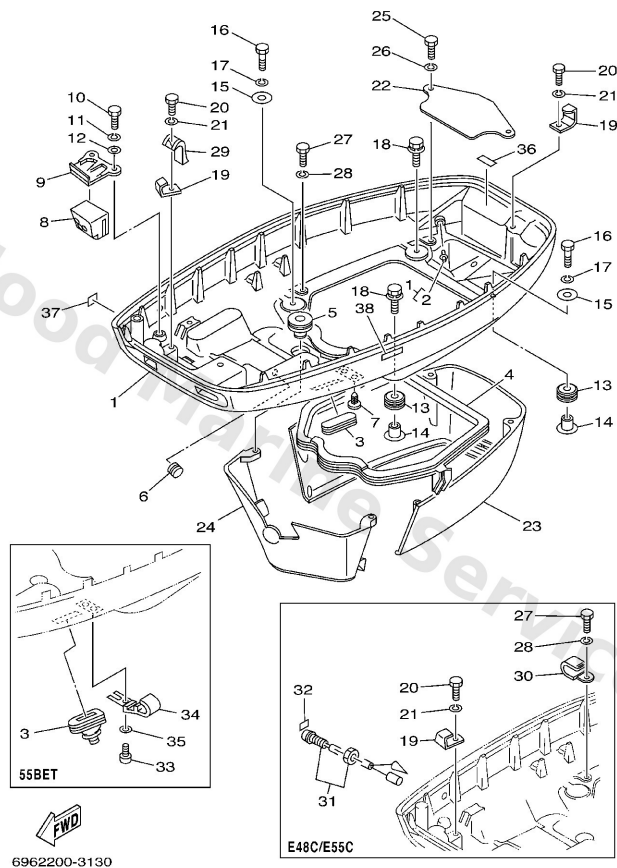

**D5**

Ref	Part	
13	<a href="#">90480-09M12</a> Grommet (6a0)	<a href="#">Buy now</a>
14	<a href="#">90387-06M03</a> Collar (676)	<a href="#">Buy now</a>
15	<a href="#">90201-06416</a> Washer, plate(663)	<a href="#">Buy now</a>
16	<a href="#">97095-06030</a> Bolt(jf7)	<a href="#">Buy now</a>
18	<a href="#">90119-06M08</a> Bolt, with washer	<a href="#">Buy now</a>
19	<a href="#">663-42744-02</a> Stay	<a href="#">Buy now</a>
20	<a href="#">97095-06014</a> Bolt(gj3)	<a href="#">Buy now</a>
22	<a href="#">663-42723-01-94</a> Cover, bottom	<a href="#">Buy now</a>
23	<a href="#">663-42741-01-4D</a> Apron	<a href="#">Buy now</a>
24	<a href="#">663-42771-02-4D</a> Apron	<a href="#">Buy now</a>
25	<a href="#">97095-06020</a> Bolt(7u8)	<a href="#">Buy now</a>
27	<a href="#">97095-06025</a> Bolt	<a href="#">Buy now</a>
29	<a href="#">663-82594-03</a> Clamp	<a href="#">Buy now</a>
30	<a href="#">90465-06M86</a> Clamp	<a href="#">Buy now</a>
31	<a href="#">6E9-85411-00</a> Overheat warning lamp	<a href="#">Buy now</a>



## Bottom Cowling

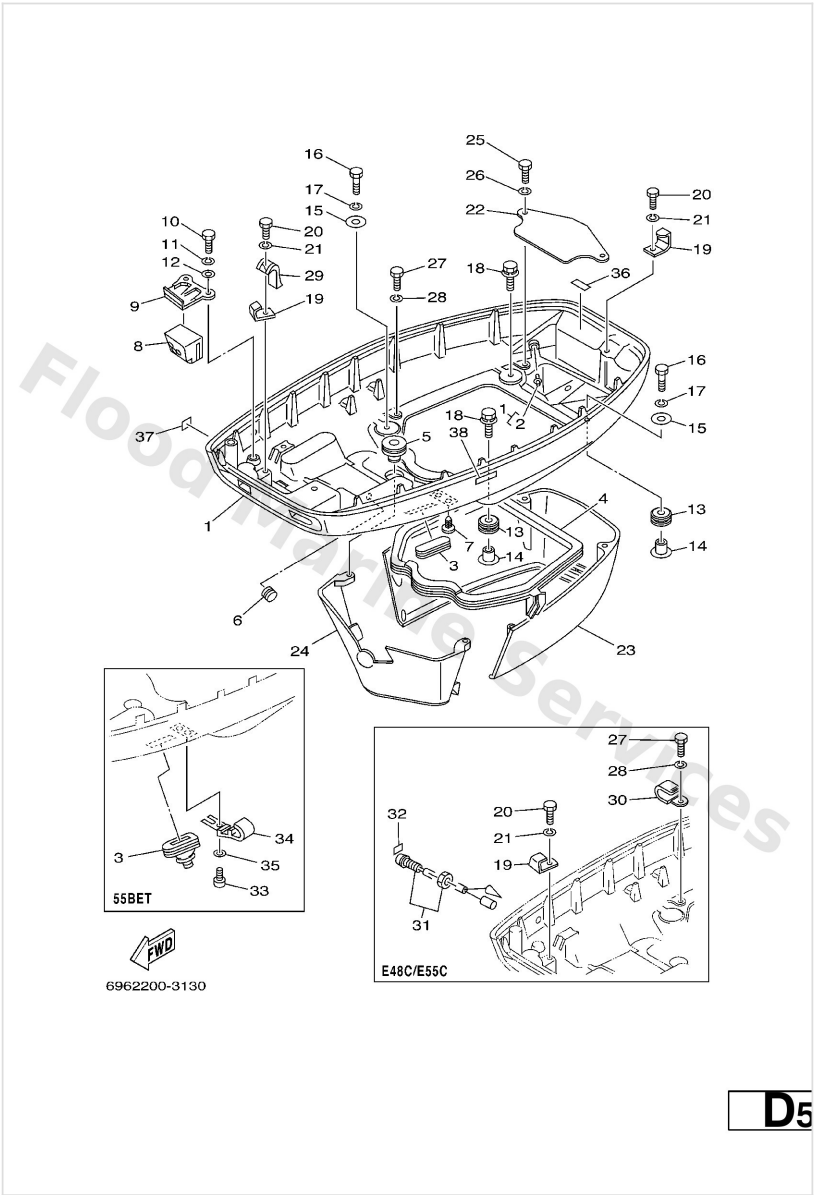

Ref	Part	
32	<a href="#">692-85415-00</a> Mark, Signal Lamp	<a href="#">Buy now</a>
33	<a href="#">90157-06M01</a> Screw (6e5)	<a href="#">Buy now</a>
34	<a href="#">6E5-24367-10</a> Clamp, fuel pipe 2	<a href="#">Buy now</a>
35	<a href="#">92990-06600</a> Washer, plain (646)	<a href="#">Buy now</a>
36	<a href="#">663-42791-00</a> Mark 1	<a href="#">Buy now</a>
36	<a href="#">664-42791-00</a> Mark 1	<a href="#">Buy now</a>
36	<a href="#">664-42791-10</a> Mark 1 FOR CARIB,CHINA	<a href="#">Buy now</a>
36	<a href="#">6G5-42791-00</a> Mark 1	<a href="#">Buy now</a>
36	<a href="#">6G5-42791-10</a> Mark 1 FOR CHINA	<a href="#">Buy now</a>
37	<a href="#">6A1-28176-00</a> Label Caution FOR CARIB	<a href="#">Buy now</a>
38	<a href="#">6E3-8257H-00</a> Plate Mark FOR CARIB	<a href="#">Buy now</a>

# Bracket 1

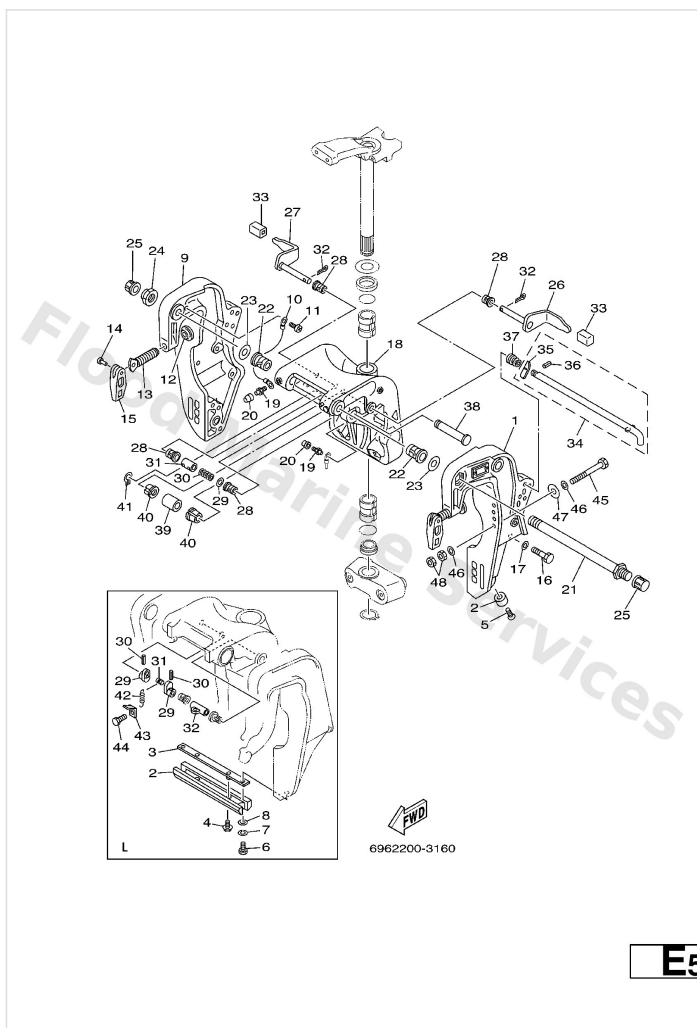

Ref	Part	
1	<a href="#">688-43111-13-4D</a> Bracket, clamp 1 L	<a href="#">Buy now</a>
1	<a href="#">697-43111-05-4D</a> Bracket, clamp S	<a href="#">Buy now</a>
2	<a href="#">663-45251-00</a> Anode S	<a href="#">Buy now</a>
2	<a href="#">6H1-45251-03</a> Anode L	<a href="#">Buy now</a>
3	<a href="#">6H1-44526-00</a> Plate 2 L	<a href="#">Buy now</a>
4	<a href="#">90119-06M29</a> Bolt, with washer L	<a href="#">Buy now</a>
5	<a href="#">90152-06M01</a> Screw, countersunk S	<a href="#">Buy now</a>
6	<a href="#">97095-06016</a> Bolt, hexagon deep recess L	<a href="#">Buy now</a>
7	<a href="#">92995-06100</a> Washer(6a1) L	<a href="#">Buy now</a>
8	<a href="#">92995-06600</a> Washer, plain (646) L	<a href="#">Buy now</a>
9	<a href="#">688-43112-12-4D</a> Bracket, clamp 2 L	<a href="#">Buy now</a>
9	<a href="#">697-43112-03-4D</a> Bracket, clamp S	<a href="#">Buy now</a>
10	<a href="#">6E5-82148-00</a> Wire, lead 5	<a href="#">Buy now</a>
11	<a href="#">97880-06012</a> Screw, pan head(62j)	<a href="#">Buy now</a>
12	<a href="#">648-43114-01</a> Pad, transom clamp	<a href="#">Buy now</a>

# Bracket 1

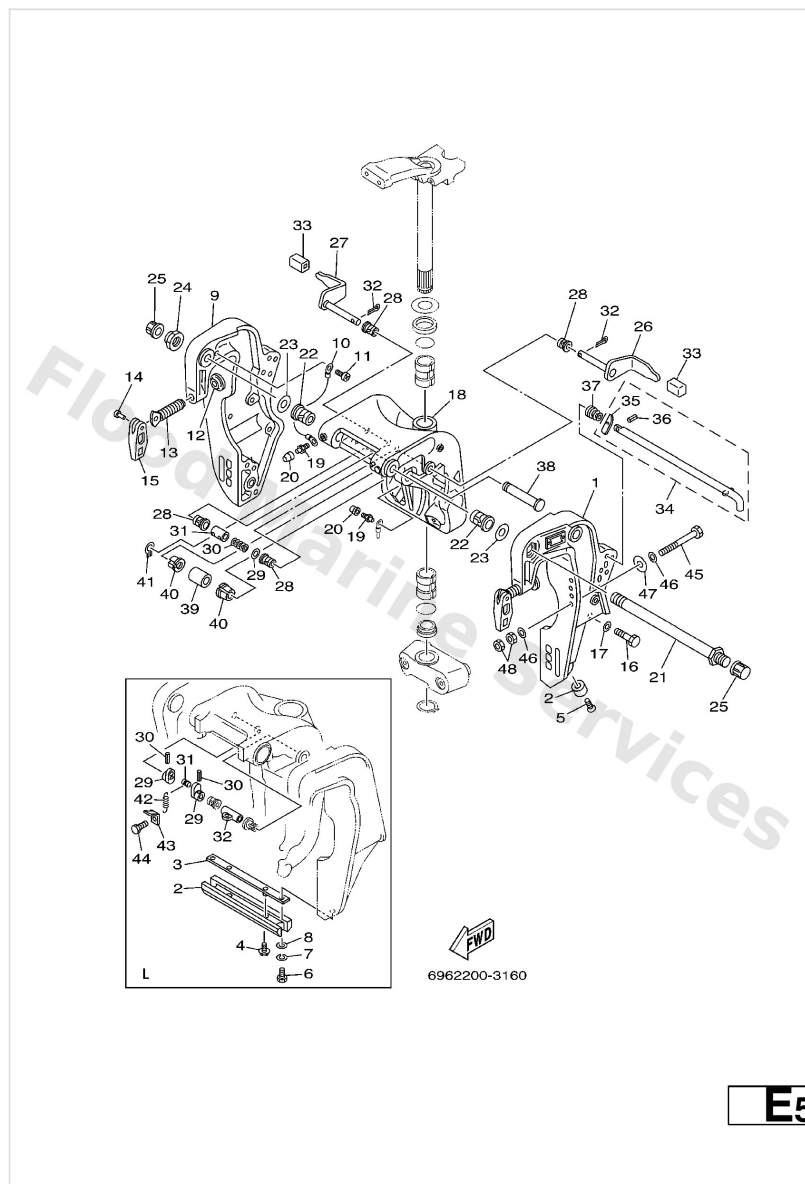

Ref	Part	
13	<a href="#">663-43116-01</a> Screw, transom	<a href="#">Buy now</a>
14	<a href="#">90243-04007</a> Pin (663)	<a href="#">Buy now</a>
15	<a href="#">663-43118-01-4D</a> Handle, transom clamp	<a href="#">Buy now</a>
16	<a href="#">97095-10045</a> Bolt(64d)	<a href="#">Buy now</a>
17	<a href="#">92995-10100</a> Ybs67-10 washer, spring	<a href="#">Buy now</a>
18	<a href="#">697-43311-03-4D</a> Bracket, swivel S	<a href="#">Buy now</a>
18	<a href="#">6H1-43311-01-4D</a> Bracket, swivel 1 L	<a href="#">Buy now</a>
19	<a href="#">93700-06M03</a> Nipple, grease(6a1)	<a href="#">Buy now</a>
20	<a href="#">663-45119-00</a> Cap, grease nipple AP	<a href="#">Buy now</a>
21	<a href="#">688-43131-03</a> Bolt, clamp bracket	<a href="#">Buy now</a>
22	<a href="#">90386-22M15</a> Bushing (688)	<a href="#">Buy now</a>
23	<a href="#">90201-22M67</a> Washer, plate (688)	<a href="#">Buy now</a>
24	<a href="#">90185-22043</a> Nut, self-locking	<a href="#">Buy now</a>
25	<a href="#">6G5-43145-01</a> Cap, clamp bracket	<a href="#">Buy now</a>
26	<a href="#">688-43181-04</a> Lever, tilt stop 1 S	<a href="#">Buy now</a>

## Bracket 1

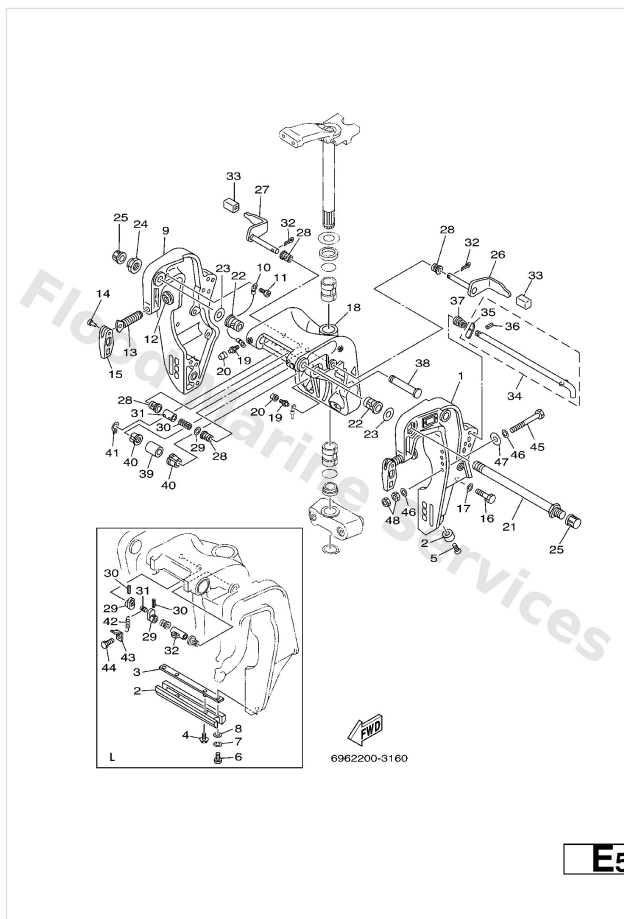

Ref	Part	
26	<a href="#">688-43181-10</a> Lever, tilt stop 1 L	<a href="#">Buy now</a>
27	<a href="#">688-43185-04</a> Lever, tilt stop 2 S	<a href="#">Buy now</a>
27	<a href="#">688-43185-10</a> Lever, tilt stop 2 L	<a href="#">Buy now</a>
28	<a href="#">90386-10M16</a> Bushing (688)	<a href="#">Buy now</a>
29	<a href="#">6G5-43148-00</a> Collar, distance L	<a href="#">Buy now</a>
29	<a href="#">92990-10600</a> Washer, plate S	<a href="#">Buy now</a>
30	<a href="#">90501-10M21</a> Spring (688) S	<a href="#">Buy now</a>
30	<a href="#">91690-30020</a> Pin, spring (6h4) L	<a href="#">Buy now</a>
31	<a href="#">90249-06M19</a> Pin(6e5) L	<a href="#">Buy now</a>
31	<a href="#">90387-10M38</a> Collar (6e5) S	<a href="#">Buy now</a>
32	<a href="#">90387-10M02</a> Collar(6e5) L	<a href="#">Buy now</a>
32	<a href="#">91490-30025</a> Pin cotter S	<a href="#">Buy now</a>
33	<a href="#">663-43318-00</a> Cover	<a href="#">Buy now</a>
34	<a href="#">688-43160-01</a> Tilt rod ass'y L	<a href="#">Buy now</a>
34	<a href="#">697-43160-00</a> Tilt lock ass'y S	<a href="#">Buy now</a>

# Bracket 1

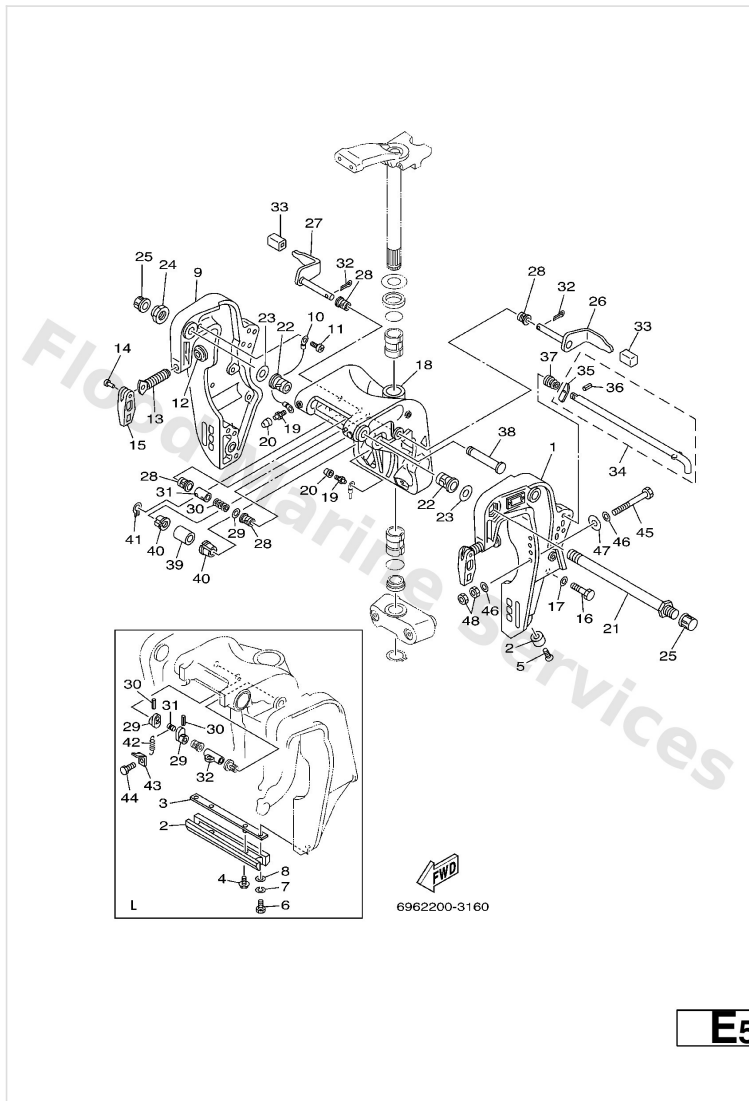

Ref	Part	
35	<a href="#">688-43165-00</a> Stopper, tilt rod	<a href="#">Buy now</a>
36	<a href="#">91690-30012</a> Pin, spring	<a href="#">Buy now</a>
37	<a href="#">90502-16M02</a> Spring, conical (688) L	<a href="#">Buy now</a>
37	<a href="#">90502-20M03</a> Spring (6e5) S	<a href="#">Buy now</a>
38	<a href="#">6E5-43126-02</a> Pin, upper shock mount	<a href="#">Buy now</a>
39	<a href="#">90386-18M21</a> Bushing (688)	<a href="#">Buy now</a>
40	<a href="#">90386-18M35</a> Bush (688)	<a href="#">Buy now</a>
41	<a href="#">93410-18M02</a> Circlip (6f2)	<a href="#">Buy now</a>
42	<a href="#">90506-14M24</a> Spring, tension(6e5) L	<a href="#">Buy now</a>
43	<a href="#">6G5-43144-00</a> Hook, spring L	<a href="#">Buy now</a>
44	<a href="#">97095-06010</a> Bolt L	<a href="#">Buy now</a>
45	<a href="#">90101-12M51</a> Bolt	<a href="#">Buy now</a>
46	<a href="#">92995-12200</a> Ybs66-12 washer,plain	<a href="#">Buy now</a>
47	<a href="#">90201-12426</a> Washer, plate(663)	<a href="#">Buy now</a>
48	<a href="#">95380-12600</a> Nut (707)	<a href="#">Buy now</a>

## Bracket 2

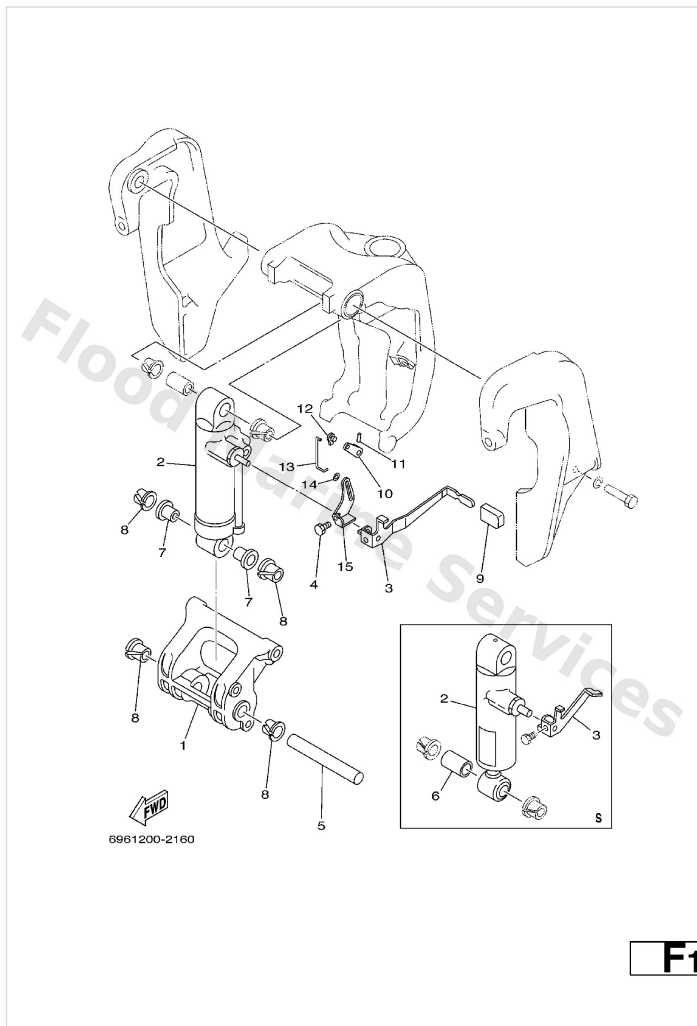

Ref	Part	
1	<a href="#">688-43128-01-4D</a> Spacer, clamp bracket L	<a href="#">Buy now</a>
1	<a href="#">697-43128-01-4D</a> Spacer, clamp bracket S	<a href="#">Buy now</a>
2	<a href="#">688-43170-04-4D</a> Shock absorber sub-assembly L	<a href="#">Buy now</a>
2	<a href="#">697-43170-03-4D</a> Shock absorber sub-assembly S	<a href="#">Buy now</a>
3	<a href="#">688-43631-00</a> Lever, tilt 1 S	<a href="#">Buy now</a>
3	<a href="#">688-43631-10</a> Lever, tilt L	<a href="#">Buy now</a>
4	<a href="#">97080-06010</a> Bolt	<a href="#">Buy now</a>
5	<a href="#">688-43124-02</a> Pin, lower shock mount	<a href="#">Buy now</a>
6	<a href="#">90386-18M21</a> Bushing (688) S	<a href="#">Buy now</a>
7	<a href="#">90386-18M63</a> Bush(6e5) L	<a href="#">Buy now</a>
8	<a href="#">90386-18M35</a> Bush (688)	<a href="#">Buy now</a>
9	<a href="#">682-43318-01</a> Cover L	<a href="#">Buy now</a>
10	<a href="#">688-43186-00</a> Lever L	<a href="#">Buy now</a>
11	<a href="#">91690-30020</a> Pin, spring (6h4) L	<a href="#">Buy now</a>
12	<a href="#">6J8-41262-00</a> Joint, choke lever L	<a href="#">Buy now</a>

## Bracket 2

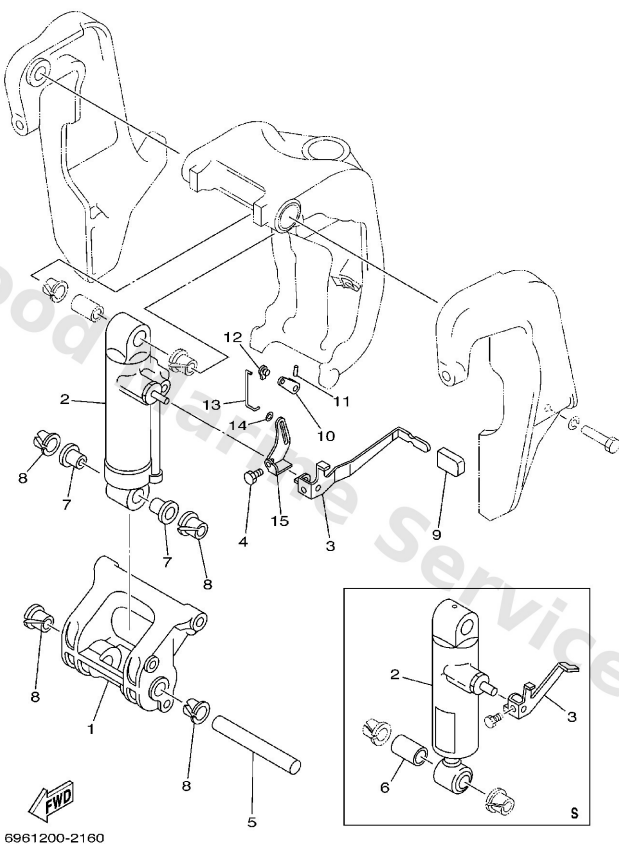

**F1**

Ref	Part	
13	<a href="#">688-43616-00</a> Rod, tilt lock L	<a href="#">Buy now</a>
14	<a href="#">90202-03M51</a> Washer, plate(688) L	<a href="#">Buy now</a>
15	<a href="#">688-43651-00</a> Lever, reverse lock1 L	<a href="#">Buy now</a>



## Bracket 3

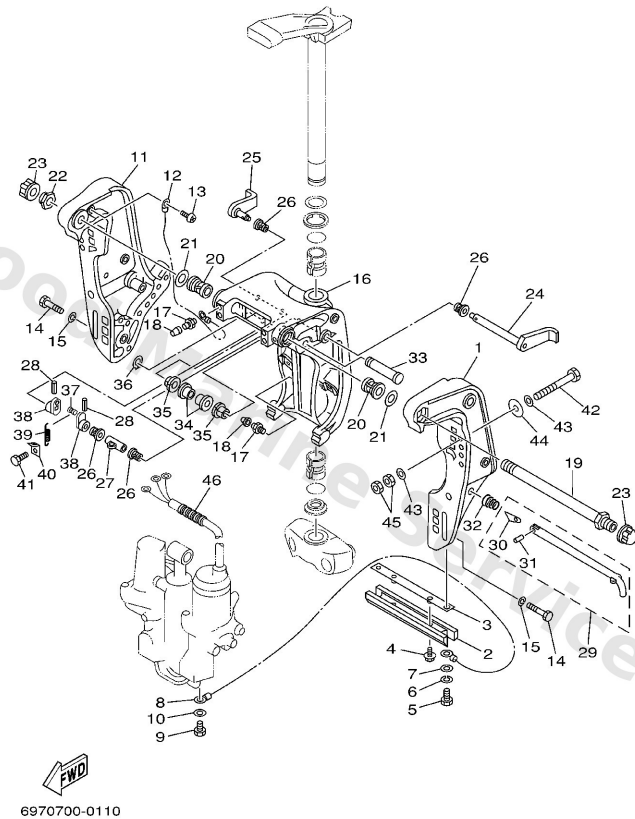

**F2**

Ref	Part	
1	<a href="#">6H1-43111-01-4D</a> Bracket, clamp 1	<a href="#">Buy now</a>
2	<a href="#">6H1-45251-03</a> Anode	<a href="#">Buy now</a>
3	<a href="#">6H1-44526-00</a> Plate 2	<a href="#">Buy now</a>
4	<a href="#">90119-06M29</a> Bolt, with washer	<a href="#">Buy now</a>
5	<a href="#">97095-06016</a> Bolt, hexagon deep recess	<a href="#">Buy now</a>
6	<a href="#">92995-06100</a> Washer(6a1)	<a href="#">Buy now</a>
7	<a href="#">92995-06600</a> Washer, plain (646)	<a href="#">Buy now</a>
8	<a href="#">6H1-82148-00</a> Wire, lead	<a href="#">Buy now</a>
9	<a href="#">97095-06010</a> Bolt	<a href="#">Buy now</a>
11	<a href="#">6H1-43112-00-4D</a> Bracket, clamp 2	<a href="#">Buy now</a>
12	<a href="#">6E5-82148-00</a> Wire, lead 5	<a href="#">Buy now</a>
13	<a href="#">97880-06012</a> Screw, pan head(62j)	<a href="#">Buy now</a>
14	<a href="#">97095-10045</a> Bolt(64d)	<a href="#">Buy now</a>
15	<a href="#">92995-10100</a> Ybs67-10 washer, spring	<a href="#">Buy now</a>
16	<a href="#">6H1-43311-01-4D</a> Bracket, swivel 1	<a href="#">Buy now</a>

## Bracket 3

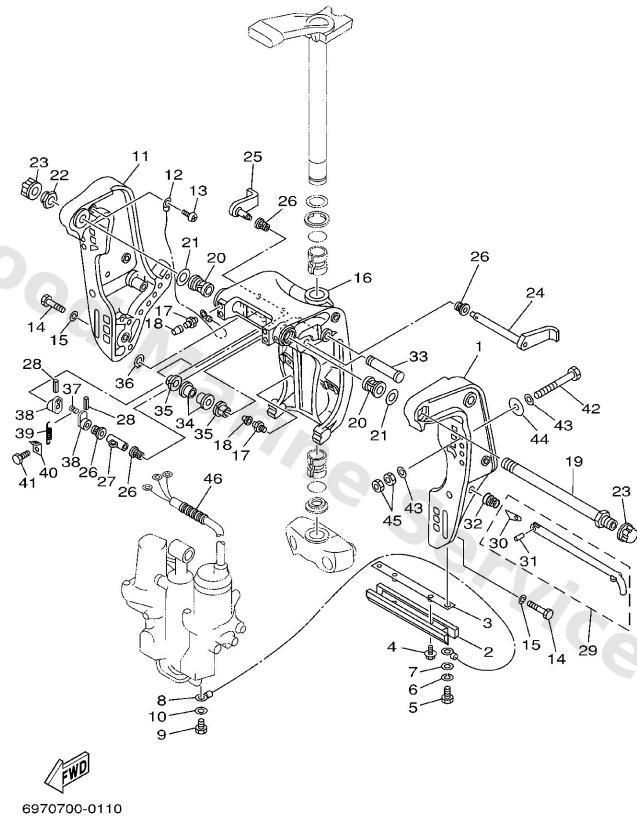

**F2**

Ref	Part	
17	<a href="#">93700-06M03</a> Nipple, grease(6a1)	<a href="#">Buy now</a>
18	<a href="#">663-45119-00</a> Cap, grease nipple AP	<a href="#">Buy now</a>
19	<a href="#">688-43131-03</a> Bolt, clamp bracket	<a href="#">Buy now</a>
20	<a href="#">90386-22M15</a> Bushing (688)	<a href="#">Buy now</a>
21	<a href="#">90201-22M67</a> Washer, plate (688)	<a href="#">Buy now</a>
22	<a href="#">90185-22043</a> Nut, self-locking	<a href="#">Buy now</a>
23	<a href="#">6G5-43145-01</a> Cap, clamp bracket	<a href="#">Buy now</a>
24	<a href="#">6H1-43181-01</a> Lever, tilt stop 1	<a href="#">Buy now</a>
25	<a href="#">6H1-43185-01</a> Lever, tilt stop 2	<a href="#">Buy now</a>
26	<a href="#">90386-10M16</a> Bushing (688)	<a href="#">Buy now</a>
27	<a href="#">90387-10M02</a> Collar(6e5)	<a href="#">Buy now</a>
28	<a href="#">91690-30020</a> Pin, spring (6h4)	<a href="#">Buy now</a>
29	<a href="#">688-43160-01</a> Tilt rod ass'y	<a href="#">Buy now</a>
30	<a href="#">688-43165-00</a> Stopper, tilt rod	<a href="#">Buy now</a>
31	<a href="#">91690-30012</a> Pin, spring	<a href="#">Buy now</a>

## Bracket 3

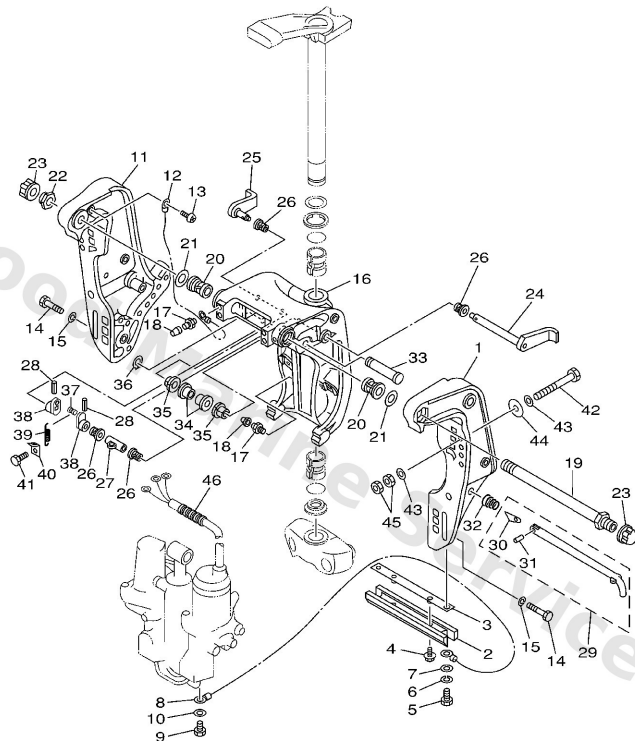

**F2**

Ref	Part	
32	<a href="#">90502-16M02</a> Spring, conical (688)	<a href="#">Buy now</a>
33	<a href="#">6E5-43126-02</a> Pin, upper shock mount	<a href="#">Buy now</a>
34	<a href="#">90386-18M63</a> Bush(6e5)	<a href="#">Buy now</a>
35	<a href="#">90386-18M35</a> Bush (688)	<a href="#">Buy now</a>
36	<a href="#">93410-18M02</a> Circlip (6f2)	<a href="#">Buy now</a>
37	<a href="#">90249-06M19</a> Pin(6e5)	<a href="#">Buy now</a>
38	<a href="#">6G5-43148-00</a> Collar, distance	<a href="#">Buy now</a>
39	<a href="#">90506-14M24</a> Spring, tension(6e5)	<a href="#">Buy now</a>
40	<a href="#">6G5-43144-00</a> Hook, spring	<a href="#">Buy now</a>
42	<a href="#">90101-12M51</a> Bolt	<a href="#">Buy now</a>
43	<a href="#">92995-12200</a> Ybs66-12 washer,plain	<a href="#">Buy now</a>
44	<a href="#">90201-12426</a> Washer, plate(663)	<a href="#">Buy now</a>
45	<a href="#">95380-12600</a> Nut (707)	<a href="#">Buy now</a>
46	<a href="#">90440-14M00</a> Pipe(6h4)	<a href="#">Buy now</a>

## Bracket 4

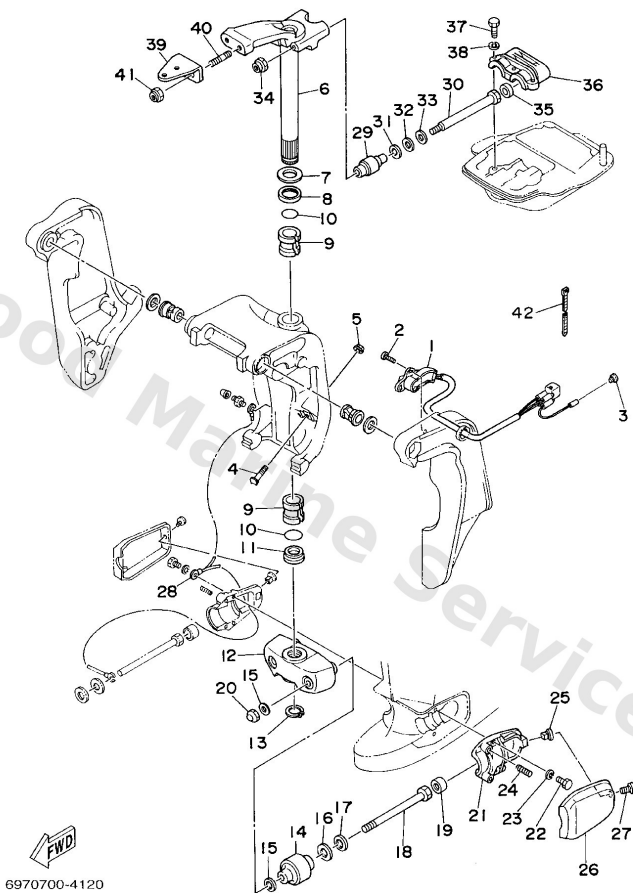

**F4**

Ref	Part	
1	<a href="#">6H1-83672-12</a> Trim sender	<a href="#">Buy now</a>
2	<a href="#">97885-06016</a> Screw, pan head(6b0)	<a href="#">Buy now</a>
3	<a href="#">703-82119-00</a> Cover, lead wire	<a href="#">Buy now</a>
4	<a href="#">6H1-43376-00</a> Bolt, thrust receiver	<a href="#">Buy now</a>
5	<a href="#">90185-08057</a> Nut, nylon (6j8)	<a href="#">Buy now</a>
6	<a href="#">663-42510-03-4D</a> Steering bracket assembly S	<a href="#">Buy now</a>
6	<a href="#">663-42510-13-4D</a> Steering bracket assembly L	<a href="#">Buy now</a>
7	<a href="#">90201-30M00</a> Washer, plate(6h1)	<a href="#">Buy now</a>
8	<a href="#">90386-30M78</a> Bush(6h0)	<a href="#">Buy now</a>
9	<a href="#">90386-30M77</a> Bush(6h0)	<a href="#">Buy now</a>
10	<a href="#">93210-29M94</a> O-ring(6h1)	<a href="#">Buy now</a>
11	<a href="#">90386-30M60</a> Bush(6j8)	<a href="#">Buy now</a>
12	<a href="#">663-44551-02-4D</a> Housing, lower mount rubber	<a href="#">Buy now</a>
13	<a href="#">93410-28M06</a> Circlip (688)	<a href="#">Buy now</a>
14	<a href="#">687-44555-00-94</a> Mount damper, lower side	<a href="#">Buy now</a>

## Bracket 4

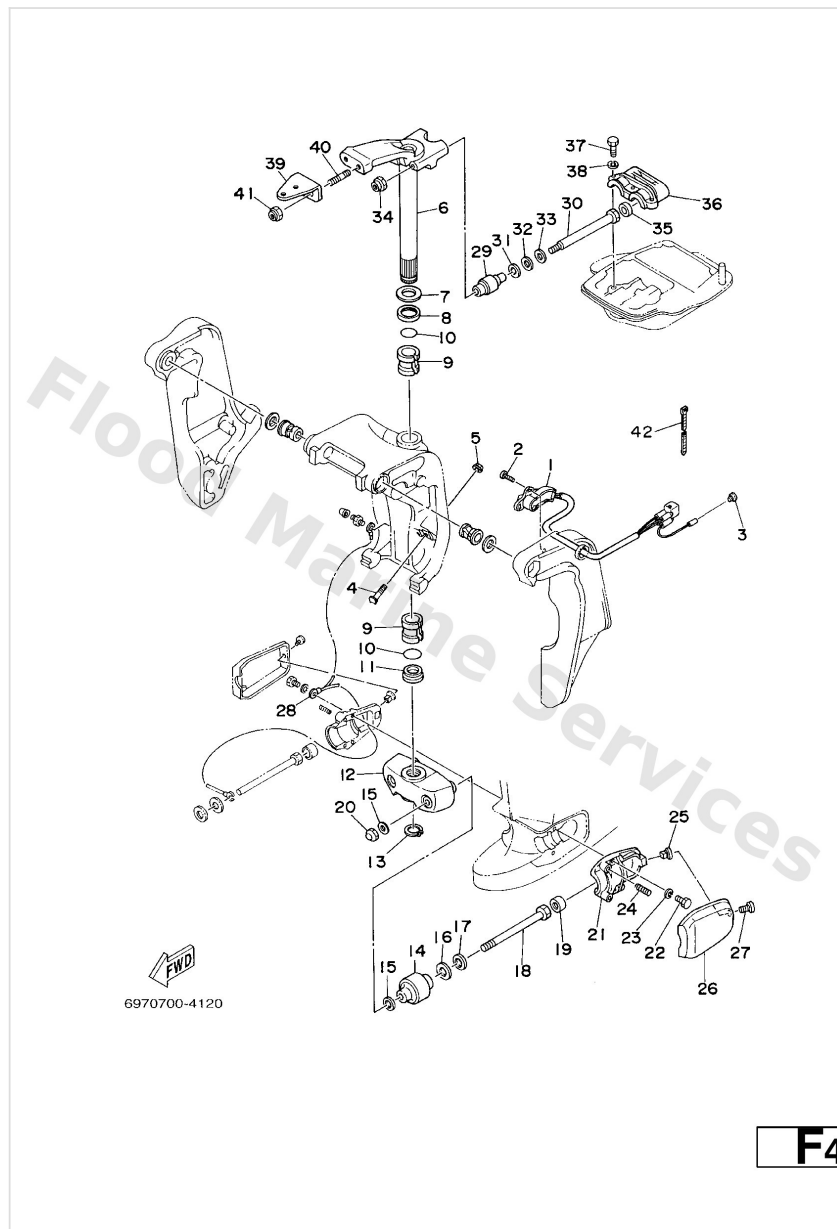

Ref	Part	
15	<a href="#">90201-12M16</a> Washer, plate (679)	<a href="#">Buy now</a>
16	<a href="#">90202-25M04</a> Washer, plate (663)	<a href="#">Buy now</a>
17	<a href="#">90201-13M19</a> Washer, plate (663)	<a href="#">Buy now</a>
18	<a href="#">90109-12261</a> Bolt(663)	<a href="#">Buy now</a>
19	<a href="#">663-44575-00</a> Damper, lower mount rubber	<a href="#">Buy now</a>
20	<a href="#">95380-12800</a> Nut crown(663)	<a href="#">Buy now</a>
21	<a href="#">687-44552-02-94</a> Housing, lower mount rubber	<a href="#">Buy now</a>
22	<a href="#">97075-08025</a> Bolt, hexagon deep recess	<a href="#">Buy now</a>
23	<a href="#">92995-08100</a> Ybs67-8 washer, spring	<a href="#">Buy now</a>
24	<a href="#">90501-14M08</a> Spring, compression(64j)	<a href="#">Buy now</a>
25	<a href="#">90179-06066</a> Nut(663)	<a href="#">Buy now</a>
26	<a href="#">663-44553-01-4D</a> Cover, lower mount	<a href="#">Buy now</a>
28	<a href="#">688-82127-02</a> Wire, lead 2 L	<a href="#">Buy now</a>
28	<a href="#">697-82127-01</a> Wire, lead 2 S	<a href="#">Buy now</a>
29	<a href="#">670-44514-00-94</a> Mount damper, upper side	<a href="#">Buy now</a>

## Bracket 4

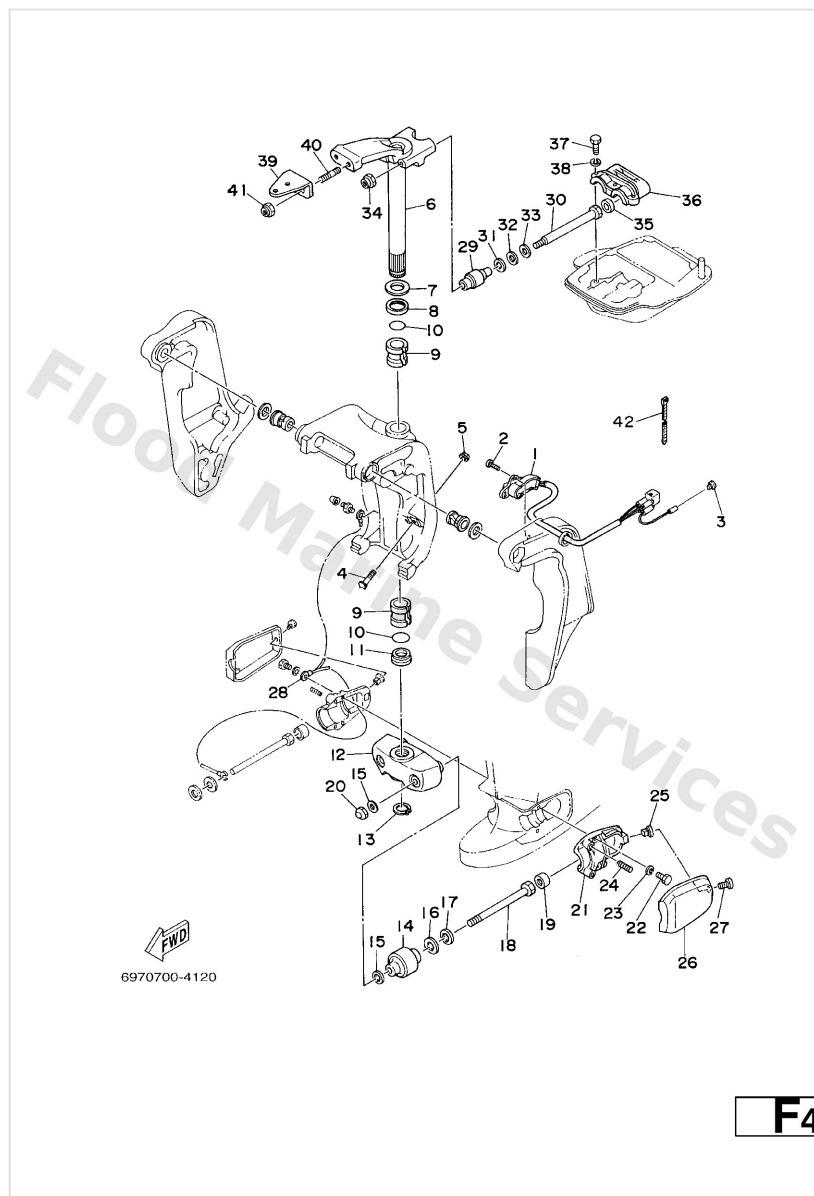

Ref	Part	
30	<a href="#">90109-08262</a> Bolt(663)	<a href="#">Buy now</a>
31	<a href="#">90201-15423</a> Washer, plate(663)	<a href="#">Buy now</a>
32	<a href="#">90202-15065</a> Washer, plate (663)	<a href="#">Buy now</a>
33	<a href="#">90201-09425</a> Washer, plate (663)	<a href="#">Buy now</a>
34	<a href="#">90185-08045</a> Nut, self-locking	<a href="#">Buy now</a>
35	<a href="#">663-44533-00</a> Damper, upper mount	<a href="#">Buy now</a>
36	<a href="#">663-44511-00-94</a> Cover, upper mount	<a href="#">Buy now</a>
37	<a href="#">97075-08035</a> Bolt(70w)	<a href="#">Buy now</a>
39	<a href="#">688-48511-01-4D</a> Hook, steering	<a href="#">Buy now</a>
39	<a href="#">688-48511-51-4D</a> Hook, steering	<a href="#">Buy now</a>
40	<a href="#">90116-10M28</a> Bolt, stud	<a href="#">Buy now</a>
41	<a href="#">90185-10051</a> Nut, self-locking	<a href="#">Buy now</a>
42	<a href="#">90465-11M10</a> Clamp	<a href="#">Buy now</a>

## Bracket 5

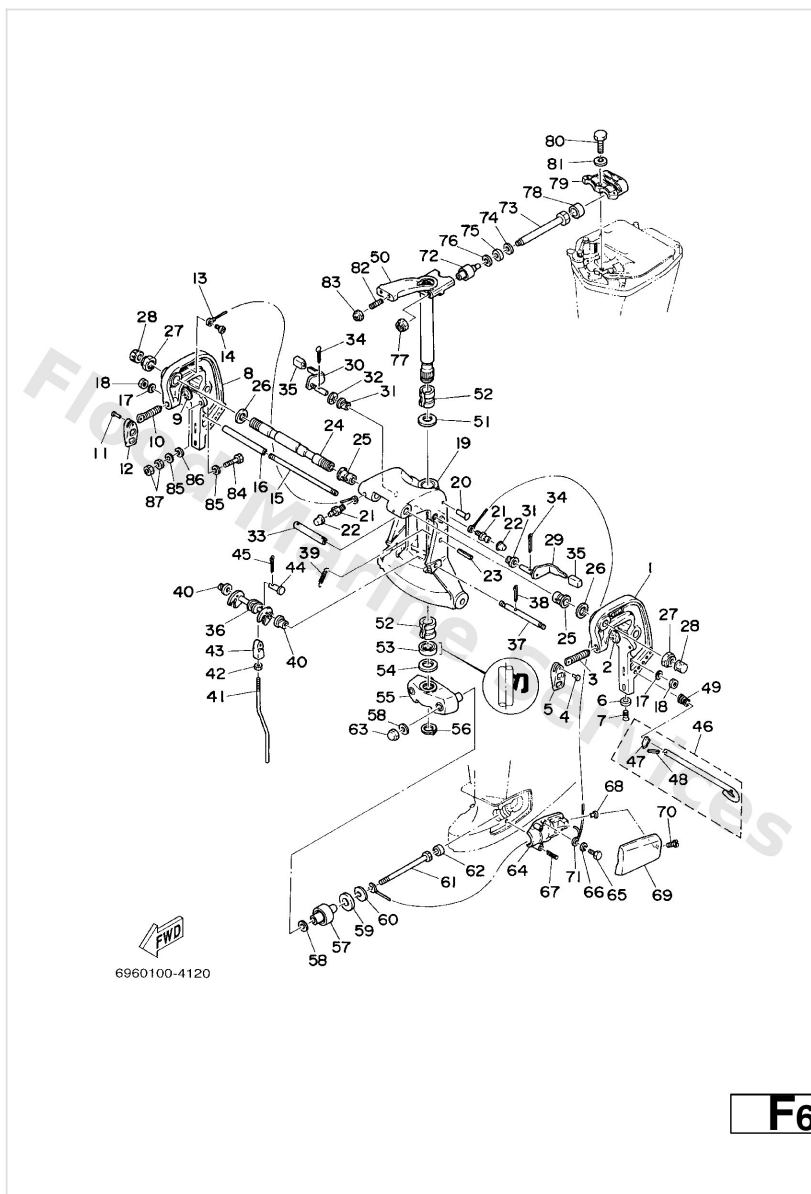

Ref	Part	
1	<a href="#">696-43111-01-4D</a> Bracket, clamp	<a href="#">Buy now</a>
2	<a href="#">648-43114-01</a> Pad, transom clamp	<a href="#">Buy now</a>
3	<a href="#">663-43116-01</a> Screw, transom	<a href="#">Buy now</a>
4	<a href="#">90243-04007</a> Pin (663)	<a href="#">Buy now</a>
5	<a href="#">663-43118-01-4D</a> Handle, transom clamp	<a href="#">Buy now</a>
6	<a href="#">663-45251-00</a> Anode	<a href="#">Buy now</a>
7	<a href="#">90152-06M01</a> Screw, countersunk	<a href="#">Buy now</a>
8	<a href="#">696-43112-00-4D</a> Bracket, clamp	<a href="#">Buy now</a>
13	<a href="#">6E5-82148-00</a> Wire, lead 5	<a href="#">Buy now</a>
14	<a href="#">97880-06012</a> Screw, pan head(62j)	<a href="#">Buy now</a>
15	<a href="#">663-43123-00</a> Bolt, clamp bracket 2	<a href="#">Buy now</a>
16	<a href="#">90387-10M03</a> Collar(697)	<a href="#">Buy now</a>
17	<a href="#">92990-10600</a> Washer, plate	<a href="#">Buy now</a>
18	<a href="#">95380-10600</a> Nut(624)	<a href="#">Buy now</a>
19	<a href="#">696-43311-00-4D</a> Bracket, swivel S	<a href="#">Buy now</a>

# Bracket 5

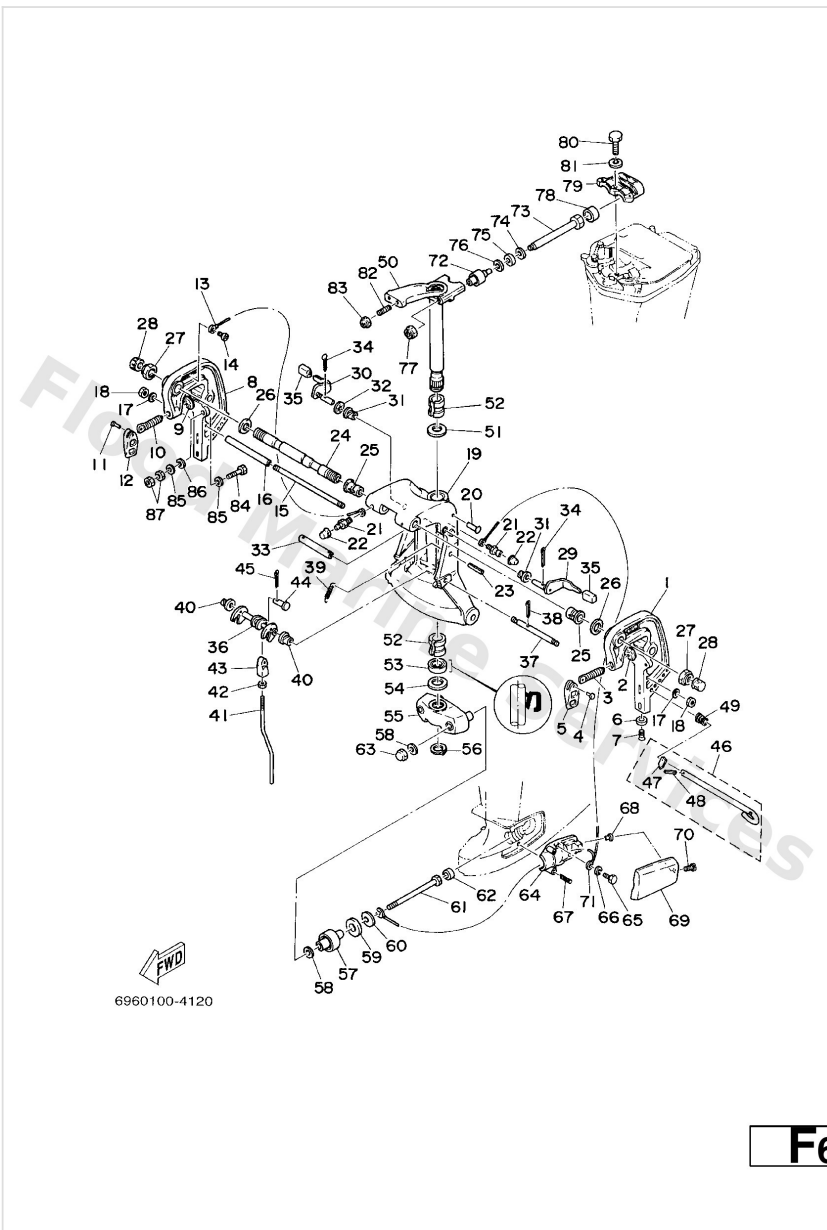

Ref	Part	
19	<a href="#">696-43311-10-4D</a> Bracket, swivel L	<a href="#">Buy now</a>
20	<a href="#">90269-03010</a> Rivet (663)	<a href="#">Buy now</a>
21	<a href="#">93700-06M03</a> Nipple, grease(6a1)	<a href="#">Buy now</a>
22	<a href="#">663-45119-00</a> Cap, grease nipple AP	<a href="#">Buy now</a>
23	<a href="#">91690-40040</a> Pin, spring (663)	<a href="#">Buy now</a>
24	<a href="#">696-43131-01</a> Bolt, clamp bracket	<a href="#">Buy now</a>
25	<a href="#">90386-22M15</a> Bushing (688)	<a href="#">Buy now</a>
26	<a href="#">90201-22M03</a> Washer, plate(64j)	<a href="#">Buy now</a>
27	<a href="#">90185-22043</a> Nut, self-locking	<a href="#">Buy now</a>
28	<a href="#">6G5-43145-01</a> Cap, clamp bracket	<a href="#">Buy now</a>
29	<a href="#">697-43181-02</a> Lever, tilt stop 1	<a href="#">Buy now</a>
30	<a href="#">697-43185-02</a> Lever, tilt stop 2	<a href="#">Buy now</a>
31	<a href="#">90386-10045</a> Bush (663)	<a href="#">Buy now</a>
32	<a href="#">90206-10M08</a> Washer, wave (688)	<a href="#">Buy now</a>
33	<a href="#">90387-10269</a> Collar	<a href="#">Buy now</a>



## Bracket 5

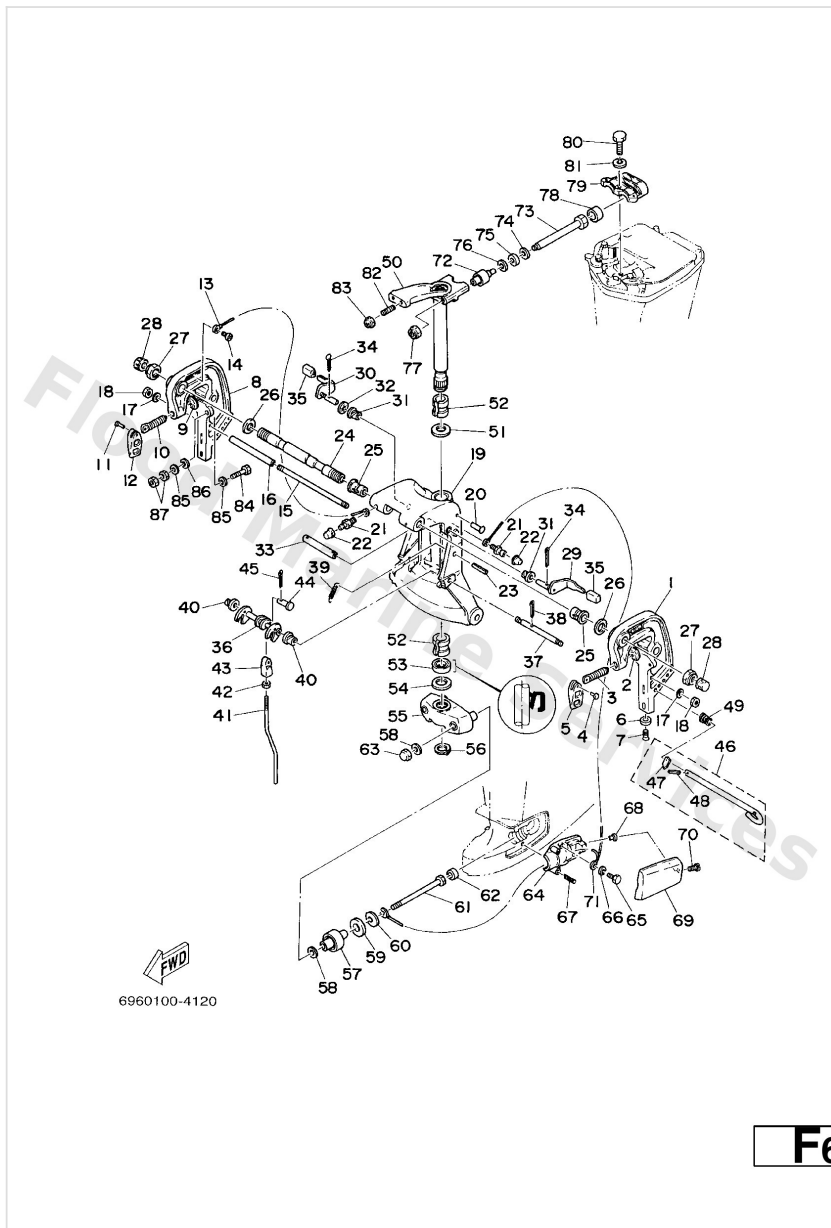

Ref	Part	
34	<a href="#">91490-30025</a> Pin cotter	<a href="#">Buy now</a>
35	<a href="#">663-43318-00</a> Cover	<a href="#">Buy now</a>
36	<a href="#">696-43610-00</a> Tilt lock ass'y	<a href="#">Buy now</a>
37	<a href="#">696-43611-00</a> Shaft, tilt lock	<a href="#">Buy now</a>
38	<a href="#">91490-25025</a> Pin, cotter(615)	<a href="#">Buy now</a>
39	<a href="#">90506-12078</a> Spring tenssion(663)	<a href="#">Buy now</a>
41	<a href="#">670-43616-01</a> Rod, tilt lock 1 S	<a href="#">Buy now</a>
41	<a href="#">670-43616-11</a> Rod, tilt lock 1 L	<a href="#">Buy now</a>
42	<a href="#">95380-08600</a> Nut (661)	<a href="#">Buy now</a>
43	<a href="#">663-43653-00</a> Nut, conection	<a href="#">Buy now</a>
44	<a href="#">90240-08M21</a> Pin, clevis	<a href="#">Buy now</a>
45	<a href="#">91490-20012</a> Pin, cotter (648)	<a href="#">Buy now</a>
46	<a href="#">676-43160-02</a> Tilt rod assembly	<a href="#">Buy now</a>
47	<a href="#">676-43165-00</a> Stopper plate, titl lock rod	<a href="#">Buy now</a>
48	<a href="#">91690-30010</a> Pin, spring (663)	<a href="#">Buy now</a>

## Bracket 5

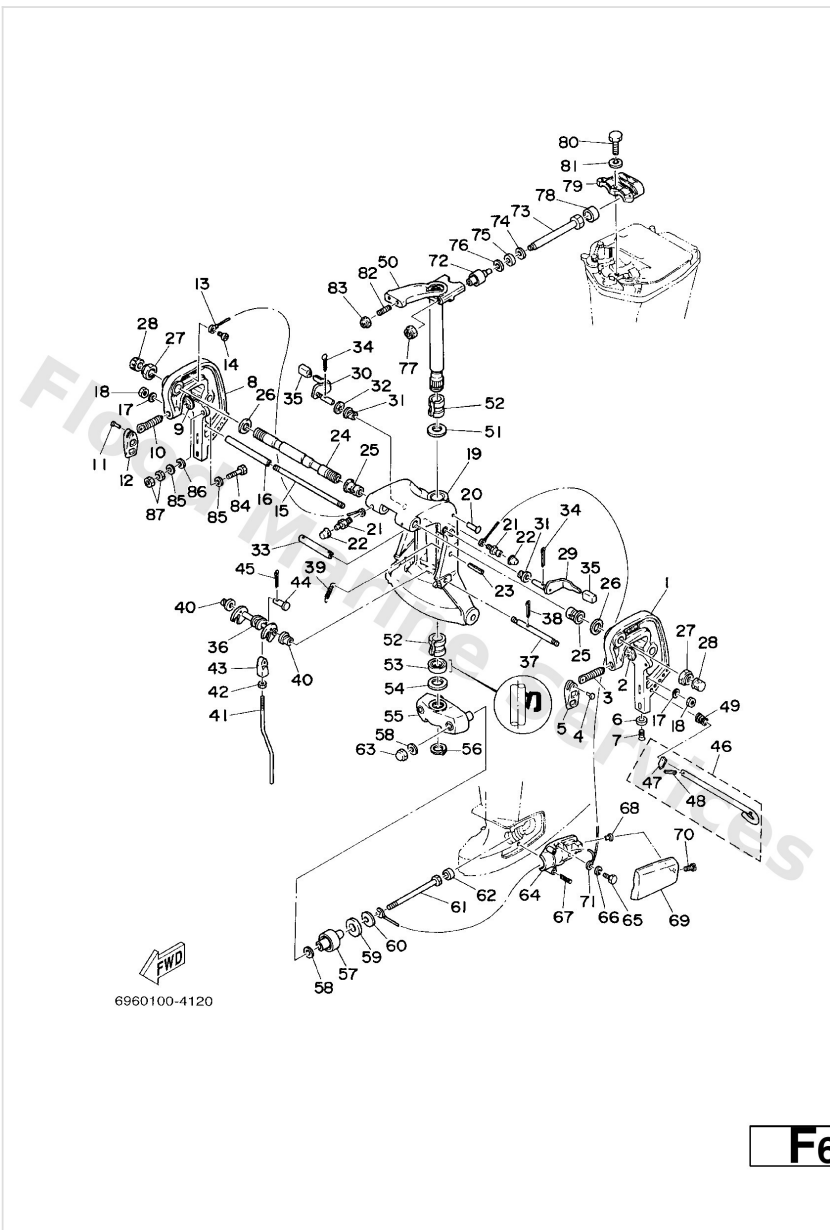

Ref	Part	
49	<a href="#">90502-10M04</a> Spring, conical(6f5)	<a href="#">Buy now</a>
50	<a href="#">663-42510-03-4D</a> Steering bracket assembly S	<a href="#">Buy now</a>
50	<a href="#">663-42510-13-4D</a> Steering bracket assembly L	<a href="#">Buy now</a>
51	<a href="#">90201-30M00</a> Washer, plate(6h1)	<a href="#">Buy now</a>
52	<a href="#">90386-30048</a> Bush	<a href="#">Buy now</a>
53	<a href="#">93109-30M03</a> Oil seal (688)	<a href="#">Buy now</a>
54	<a href="#">90201-31418</a> Washer plate(663)	<a href="#">Buy now</a>
55	<a href="#">663-44551-02-4D</a> Housing, lower mount rubber	<a href="#">Buy now</a>
56	<a href="#">93410-28M06</a> Circlip (688)	<a href="#">Buy now</a>
57	<a href="#">670-44555-00-94</a> Mount damper, lower side	<a href="#">Buy now</a>
58	<a href="#">90201-12M16</a> Washer, plate (679)	<a href="#">Buy now</a>
59	<a href="#">90202-21100</a> Washer plate (663)	<a href="#">Buy now</a>
60	<a href="#">90201-13421</a> Washer, plate (679)	<a href="#">Buy now</a>
61	<a href="#">90109-12261</a> Bolt(663)	<a href="#">Buy now</a>
62	<a href="#">670-44575-00</a> Damper, lower mount 1	<a href="#">Buy now</a>

## Bracket 5

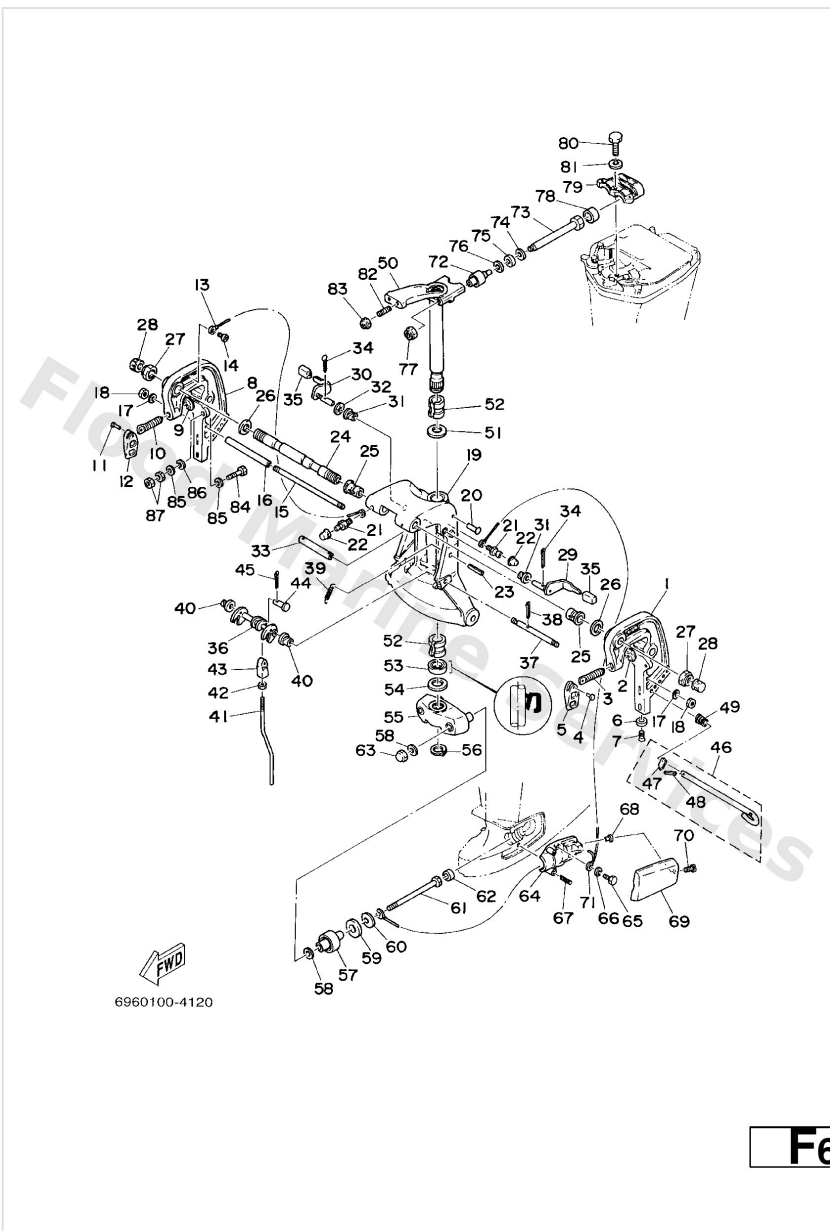

Ref	Part	
63	<a href="#">95380-12800</a> Nut crown(663)	<a href="#">Buy now</a>
64	<a href="#">663-44552-01-94</a> Housing, lower mount rubber	<a href="#">Buy now</a>
65	<a href="#">97075-08025</a> Bolt, hexagon deep recess	<a href="#">Buy now</a>
66	<a href="#">92995-08100</a> Ybs67-8 washer, spring	<a href="#">Buy now</a>
67	<a href="#">90501-14M08</a> Spring, compression(64j)	<a href="#">Buy now</a>
68	<a href="#">90179-06066</a> Nut(663)	<a href="#">Buy now</a>
69	<a href="#">663-44553-01-4D</a> Cover, lower mount	<a href="#">Buy now</a>
70	<a href="#">97885-06016</a> Screw, pan head(6b0)	<a href="#">Buy now</a>
71	<a href="#">696-82127-00</a> Wire, lead 2 S	<a href="#">Buy now</a>
71	<a href="#">696-82127-10</a> Wire, lead 2 L	<a href="#">Buy now</a>
72	<a href="#">670-44514-00-94</a> Mount damper, upper side	<a href="#">Buy now</a>
73	<a href="#">90109-08262</a> Bolt(663)	<a href="#">Buy now</a>
74	<a href="#">90201-15423</a> Washer, plate(663)	<a href="#">Buy now</a>
75	<a href="#">90202-15095</a> Washer, plate(670)	<a href="#">Buy now</a>
76	<a href="#">90201-09425</a> Washer, plate (663)	<a href="#">Buy now</a>

## Bracket 5

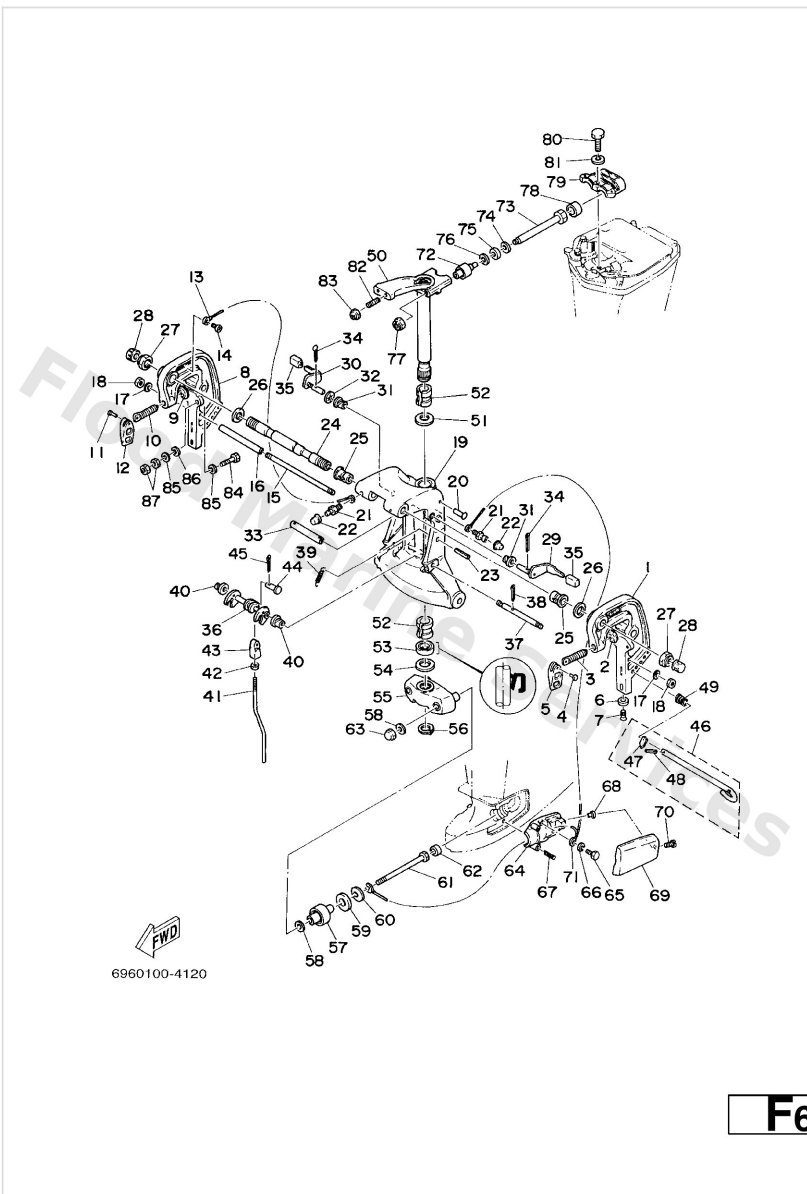

Ref	Part	
77	<a href="#">90185-08045</a> Nut, self-locking	<a href="#">Buy now</a>
78	<a href="#">663-44533-00</a> Damper, upper mount	<a href="#">Buy now</a>
79	<a href="#">663-44511-00-94</a> Cover, upper mount	<a href="#">Buy now</a>
80	<a href="#">97075-08035</a> Bolt(70w)	<a href="#">Buy now</a>
82	<a href="#">90116-10175</a> Bolt, stud	<a href="#">Buy now</a>
83	<a href="#">90185-10051</a> Nut, self-locking	<a href="#">Buy now</a>
84	<a href="#">90101-10M58</a> Bolt	<a href="#">Buy now</a>
85	<a href="#">92995-10600</a> Washer, plate	<a href="#">Buy now</a>
86	<a href="#">90201-12426</a> Washer, plate(663)	<a href="#">Buy now</a>

## Bracket 6

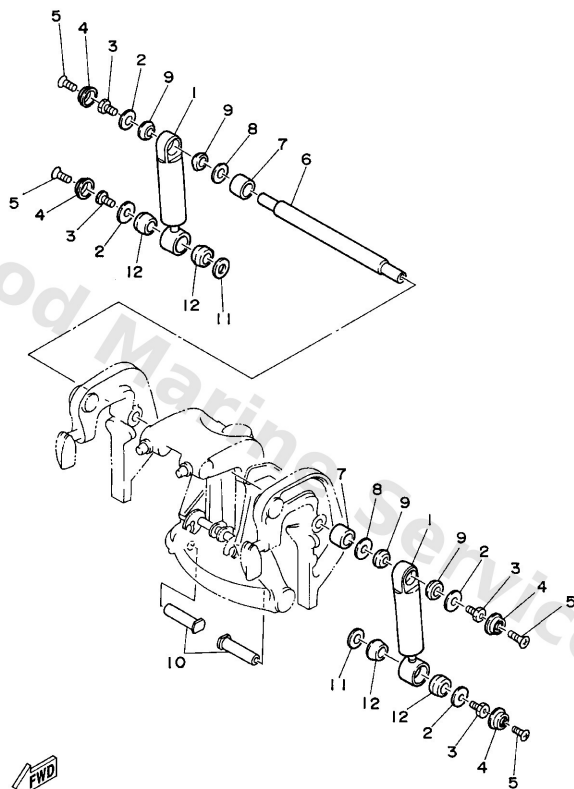

  
6960100-4130

**A6**

Ref	Part	
1	<a href="#">663-43170-02-4D</a> Shock absorber assembly	<a href="#">Buy now</a>
2	<a href="#">90201-12426</a> Washer, plate(663)	<a href="#">Buy now</a>
3	<a href="#">90109-12263</a> Bolt(663)	<a href="#">Buy now</a>
4	<a href="#">663-43125-00</a> Cover, shock mount	<a href="#">Buy now</a>
5	<a href="#">98780-05015</a> Ybs53-516 screw,flat head	<a href="#">Buy now</a>
6	<a href="#">663-43126-00</a> Pin, upper shock mount	<a href="#">Buy now</a>
7	<a href="#">90560-25061</a> Spacer(663)	<a href="#">Buy now</a>
8	<a href="#">90201-19427</a> Washer, plate(663)	<a href="#">Buy now</a>
9	<a href="#">90385-19008</a> Bush(663)	<a href="#">Buy now</a>
10	<a href="#">663-43124-00</a> Pin, lower shock mount	<a href="#">Buy now</a>
11	<a href="#">90202-19059</a> Washer, plate(663)	<a href="#">Buy now</a>
12	<a href="#">90385-19007</a> Bush(663)	<a href="#">Buy now</a>

# Control

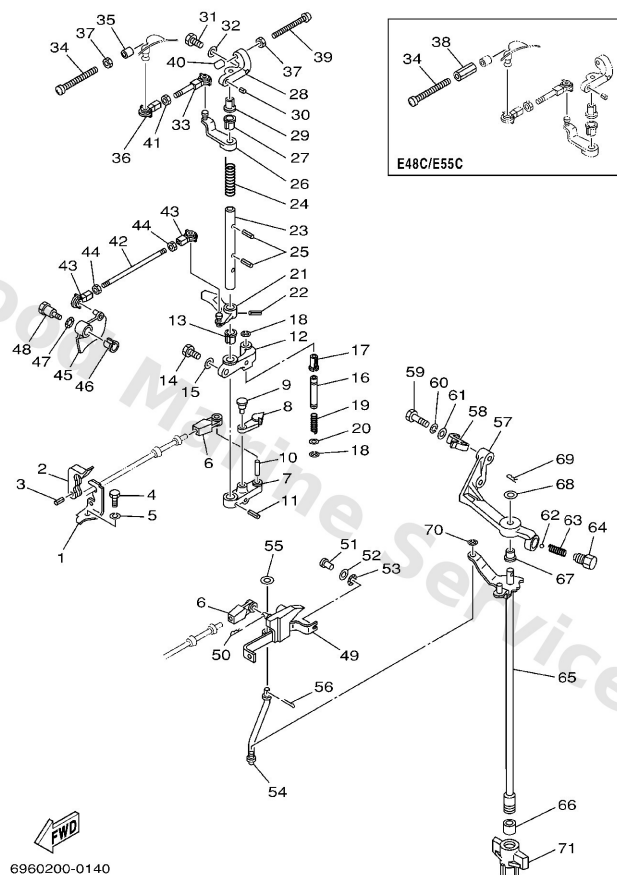

**E2**

Ref	Part	
1	<a href="#">663-48531-00</a> Bracket, remote control	<a href="#">Buy now</a>
2	<a href="#">663-48538-00</a> Clamp, cable 1	<a href="#">Buy now</a>
3	<a href="#">91690-30012</a> Pin, spring	<a href="#">Buy now</a>
4	<a href="#">97095-08016</a> Bolt, hexagon deep recess	<a href="#">Buy now</a>
5	<a href="#">92995-08100</a> Ybs67-8 washer, spring	<a href="#">Buy now</a>
6	<a href="#">663-48344-00</a> Cable end, remote control	<a href="#">Buy now</a>
7	<a href="#">663-41632-00-94</a> Lever, magneto control 2	<a href="#">Buy now</a>
8	<a href="#">663-41282-00</a> Stopper free, axle link	<a href="#">Buy now</a>
9	<a href="#">90249-05125</a> Pin (663)	<a href="#">Buy now</a>
10	<a href="#">93607-23110</a> Pin, dowel(663)	<a href="#">Buy now</a>
11	<a href="#">91690-30018</a> 926-51502-00 pin, spring (700)	<a href="#">Buy now</a>
12	<a href="#">663-41662-00-94</a> Bracket 2	<a href="#">Buy now</a>
13	<a href="#">90386-10009</a> Bushing 6484418600	<a href="#">Buy now</a>
14	<a href="#">97095-06018</a> Bolt (fj0)	<a href="#">Buy now</a>
15	<a href="#">92995-06600</a> Washer, plain (646)	<a href="#">Buy now</a>

# Control

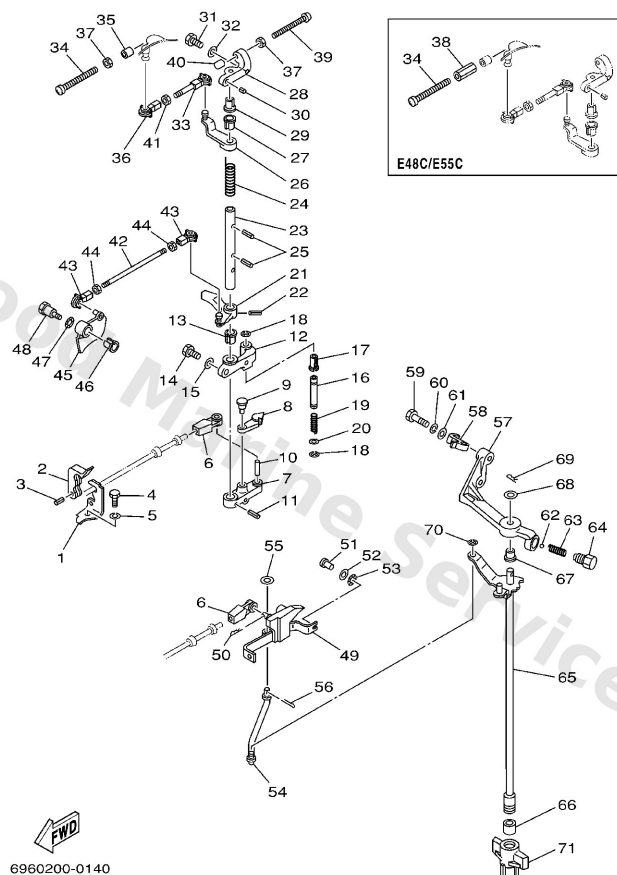

**E2**

Ref	Part	
16	<a href="#">663-44114-00</a> Stopper	<a href="#">Buy now</a>
17	<a href="#">90386-06M39</a> Bushing (697)	<a href="#">Buy now</a>
18	<a href="#">99080-05600</a> Circlip(22k)	<a href="#">Buy now</a>
19	<a href="#">90501-08232</a> Spring, compression(663)	<a href="#">Buy now</a>
20	<a href="#">92903-06600</a> Washer, plain (646)	<a href="#">Buy now</a>
21	<a href="#">663-41633-00-94</a> Lever, magneto control 3	<a href="#">Buy now</a>
23	<a href="#">663-41635-00</a> Shaft, link connecting	<a href="#">Buy now</a>
24	<a href="#">90508-20169</a> Spring, torsion(663)	<a href="#">Buy now</a>
26	<a href="#">663-41631-00-94</a> Lever, magneto control	<a href="#">Buy now</a>
28	<a href="#">663-41661-00-94</a> Bracket 1	<a href="#">Buy now</a>
30	<a href="#">91690-40010</a> Pin, spring	<a href="#">Buy now</a>
33	<a href="#">688-41636-00</a> Rod 1	<a href="#">Buy now</a>
34	<a href="#">90157-06M11</a> Screw, pan head(697)	<a href="#">Buy now</a>
34	<a href="#">90157-06M12</a> Screw, pan head(697)	<a href="#">Buy now</a>
35	<a href="#">688-44194-00</a> Cap	<a href="#">Buy now</a>

# Control

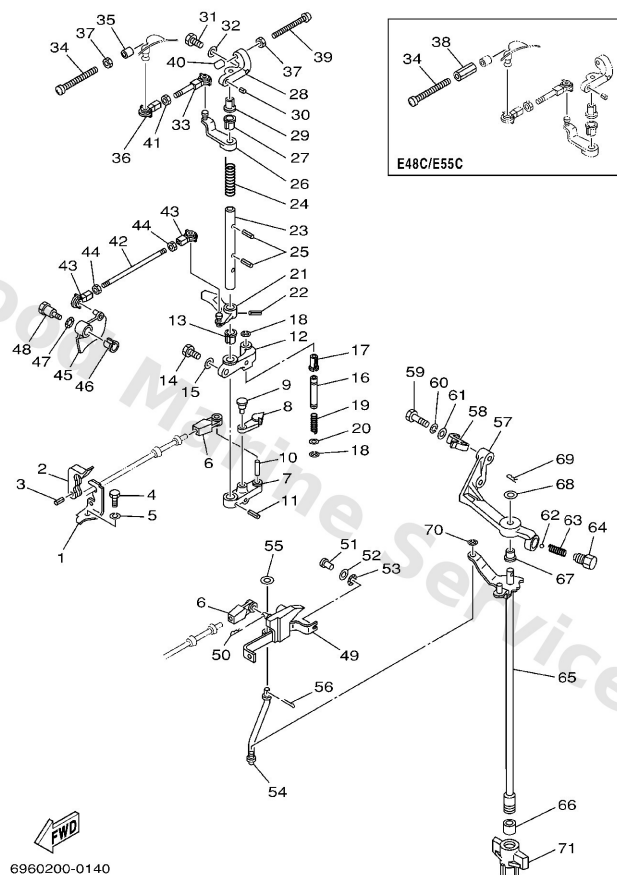

**E2**

Ref	Part	
36	<a href="#">662-41237-01</a> Joint, link	<a href="#">Buy now</a>
37	<a href="#">90170-06017</a> Nut	<a href="#">Buy now</a>
37	<a href="#">95380-06700</a> Nut	<a href="#">Buy now</a>
40	<a href="#">663-44194-00</a> Cap	<a href="#">Buy now</a>
41	<a href="#">95380-05600</a> Nut, hexagon (663)	<a href="#">Buy now</a>
42	<a href="#">663-41211-00</a> Link, axle	<a href="#">Buy now</a>
42	<a href="#">697-41211-00</a> Link, accel.	<a href="#">Buy now</a>
43	<a href="#">6H4-41237-00</a> Joint, link	<a href="#">Buy now</a>
45	<a href="#">663-41213-01-94</a> Cam, accel.	<a href="#">Buy now</a>
47	<a href="#">90206-10M04</a> Washer, wave (676)	<a href="#">Buy now</a>
48	<a href="#">90109-06260</a> Bolt(663)	<a href="#">Buy now</a>
49	<a href="#">663-44117-01</a> Bracket 1	<a href="#">Buy now</a>
50	<a href="#">90468-18008</a> Clip 620436610000	<a href="#">Buy now</a>
51	<a href="#">90241-06M00</a> Pin with head (663)	<a href="#">Buy now</a>
53	<a href="#">90206-06040</a> Washer, wave (663)	<a href="#">Buy now</a>



# Control

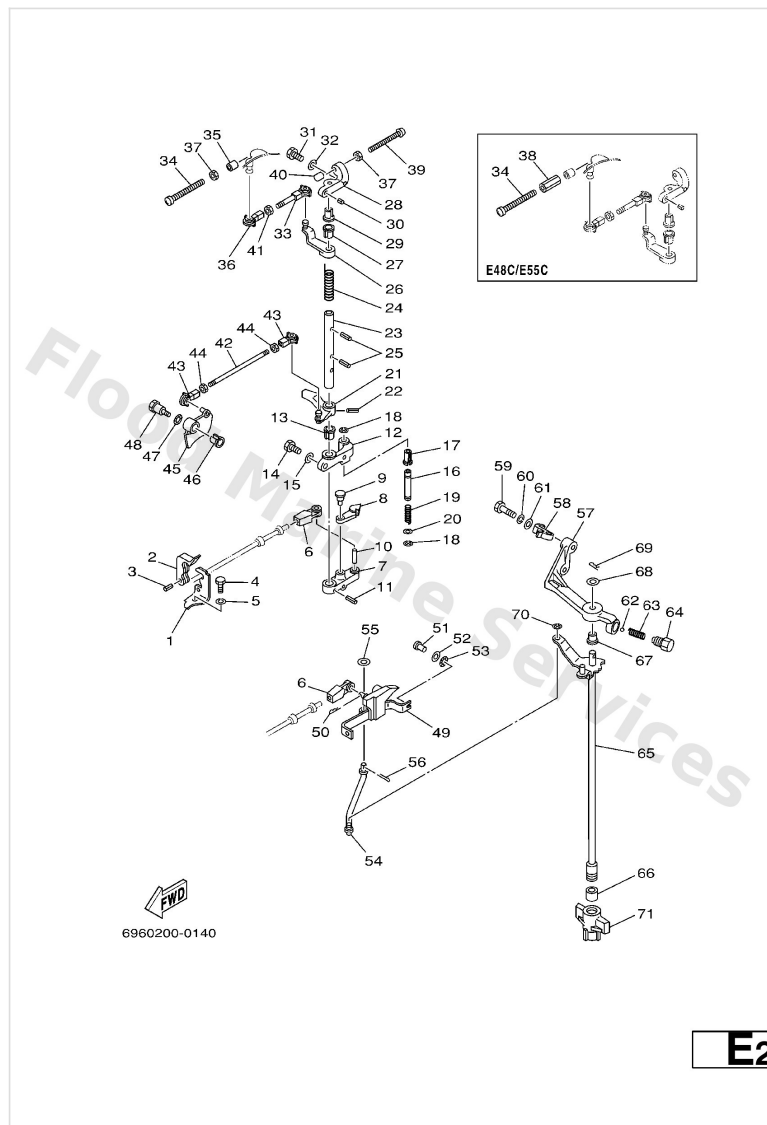

Ref	Part	
54	<a href="#">663-44121-01</a> Lever, shift rod	<a href="#">Buy now</a>
56	<a href="#">91490-16012</a> Pin, cotter (e57)	<a href="#">Buy now</a>
57	<a href="#">688-44118-00-94</a> Bracket	<a href="#">Buy now</a>
58	<a href="#">90462-05M02</a> Clamp (697)	<a href="#">Buy now</a>
59	<a href="#">97013-08030</a> Bolt	<a href="#">Buy now</a>
60	<a href="#">92903-08100</a> Ybs67-8 washer, spring	<a href="#">Buy now</a>
61	<a href="#">92903-08600</a> Washer, plain (663)	<a href="#">Buy now</a>
62	<a href="#">93501-04M02</a> Ball (697)	<a href="#">Buy now</a>
63	<a href="#">90501-12082</a> Spring 6484411600	<a href="#">Buy now</a>
64	<a href="#">648-42715-00</a> Bushing 2	<a href="#">Buy now</a>
65	<a href="#">696-44120-02</a> Handle gear shift assembly S	<a href="#">Buy now</a>
65	<a href="#">696-44120-12</a> Handle gear shift assembly L	<a href="#">Buy now</a>
65	<a href="#">697-44120-02</a> Handle gear shift assembly S	<a href="#">Buy now</a>
65	<a href="#">697-44120-12</a> Handle gear shift assembly L	<a href="#">Buy now</a>
66	<a href="#">696-44147-00</a> Boot, shift rod	<a href="#">Buy now</a>

# Control

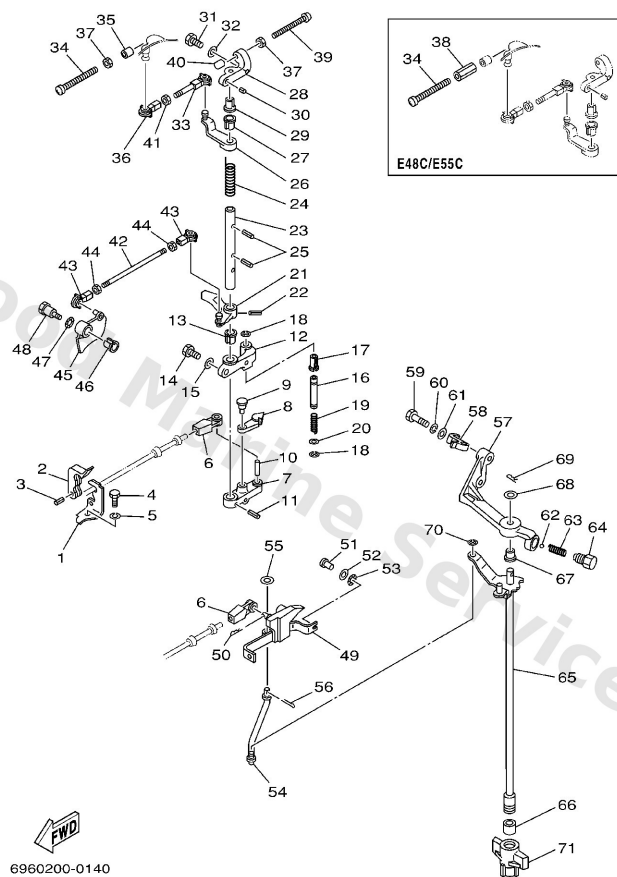

Ref	Part	
67	<a href="#">90386-08006</a> Bushing (688)	<a href="#">Buy now</a>
68	<a href="#">92990-08200</a> Ybs66-8 washer, plain	<a href="#">Buy now</a>
71	<a href="#">696-43662-00</a> Guide, reverse rod	<a href="#">Buy now</a>
71	<a href="#">697-43662-00</a> Guide, reverse rod	<a href="#">Buy now</a>

# Cylinder. Crankcase

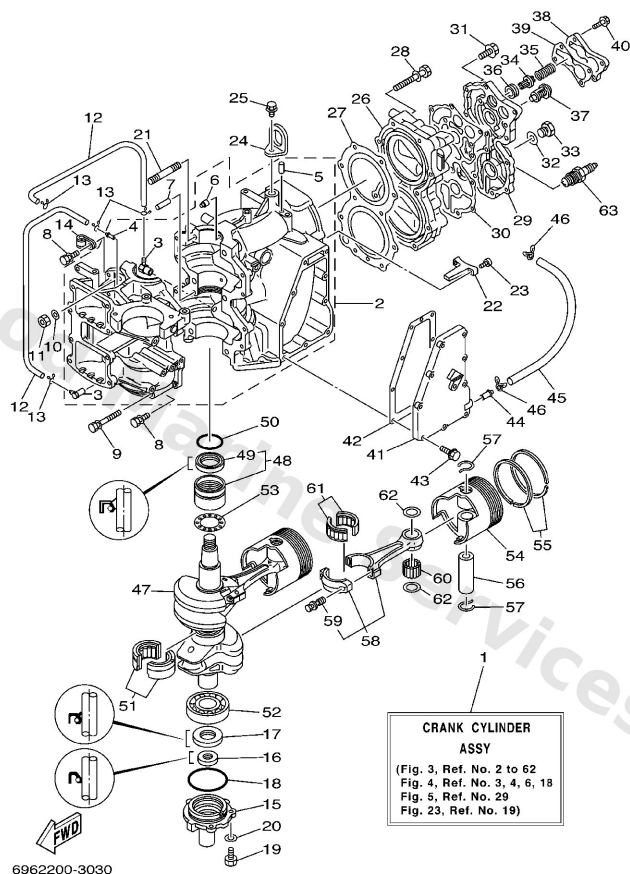

A6

Ref	Part	
3	<a href="#">650-11370-01</a> Check valve assembly	<a href="#">Buy now</a>
4	<a href="#">624-14485-00</a> Pipe, joint	<a href="#">Buy now</a>
5	<a href="#">93604-08062</a> Pin,dowel (626)	<a href="#">Buy now</a>
6	<a href="#">663-11518-01</a> Lock, bearing	<a href="#">Buy now</a>
7	<a href="#">93608-12063</a> Pin, dowel (626)	<a href="#">Buy now</a>
8	<a href="#">90119-06M12</a> Bolt, with washer (697)	<a href="#">Buy now</a>
9	<a href="#">90119-10005</a> Bolt, with washer	<a href="#">Buy now</a>
10	<a href="#">90201-10008</a> Washer, plate	<a href="#">Buy now</a>
11	<a href="#">95313-10600</a> Nut(3bm)	<a href="#">Buy now</a>
12	<a href="#">90445-07240</a> Hose (I390)	<a href="#">Buy now</a>
13	<a href="#">90467-06016</a> Clip (655)	<a href="#">Buy now</a>
14	<a href="#">90461-04011</a> Clamp 6208236100	<a href="#">Buy now</a>
16	<a href="#">93104-18049</a> Oil seal (18x30x5-663)	<a href="#">Buy now</a>
17	<a href="#">93102-28135</a> Oil seal (28x47x7-663)	<a href="#">Buy now</a>
18	<a href="#">93210-62269</a> Ring, o(663)	<a href="#">Buy now</a>

# Cylinder. Crankcase

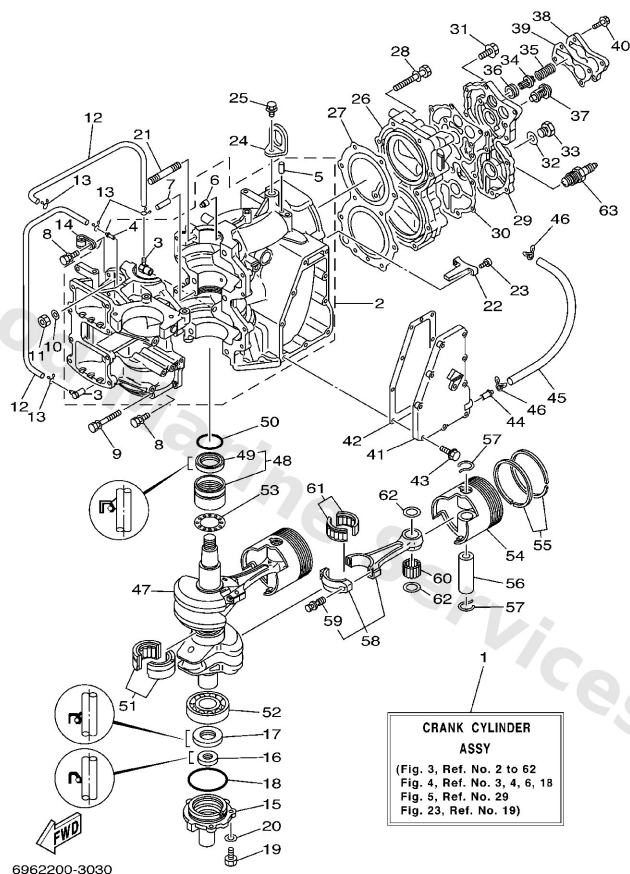

A6

Ref	Part	
19	<a href="#">97095-06016</a> Bolt, hexagon deep recess	<a href="#">Buy now</a>
20	<a href="#">92995-06600</a> Washer, plain (646)	<a href="#">Buy now</a>
21	<a href="#">90116-10177</a> Bolt, stud(663)	<a href="#">Buy now</a>
22	<a href="#">663-11325-00</a> Anode	<a href="#">Buy now</a>
23	<a href="#">98780-04015</a> Screw, flat head(ga5)	<a href="#">Buy now</a>
24	<a href="#">697-11119-00</a> Hanger, engine	<a href="#">Buy now</a>
25	<a href="#">90119-08018</a> Bolt, with washer	<a href="#">Buy now</a>
26	<a href="#">663-11111-02-1S</a> Head, cylinder 1	<a href="#">Buy now</a>
27	<a href="#">697-11181-A1</a> Gasket, cylinder head 1	<a href="#">Buy now</a>
28	<a href="#">90119-08MA8</a> Bolt, with washer	<a href="#">Buy now</a>
29	<a href="#">663-11191-00-1S</a> Cover, cylinder head 1	<a href="#">Buy now</a>
30	<a href="#">663-11193-A0</a> Gasket, head cover	<a href="#">Buy now</a>
31	<a href="#">90119-06MA2</a> Bolt, with washer	<a href="#">Buy now</a>
32	<a href="#">90430-14115</a> Gasket (663)	<a href="#">Buy now</a>
33	<a href="#">90340-14036</a> Plug, (663)	<a href="#">Buy now</a>

# Cylinder. Crankcase

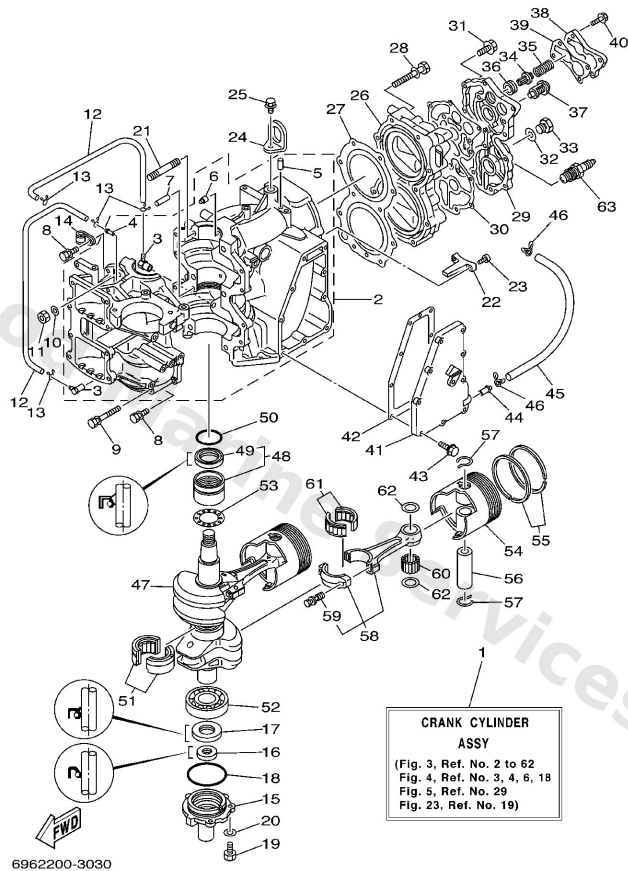

A6

Ref	Part	
34	<a href="#">663-12416-00</a> Valve, pressure control	<a href="#">Buy now</a>
35	<a href="#">90501-14234</a> Spring, compression(663)	<a href="#">Buy now</a>
36	<a href="#">90480-18065</a> Grommet(663)	<a href="#">Buy now</a>
37	<a href="#">6F5-12411-02</a> Thermostat	<a href="#">Buy now</a>
38	<a href="#">663-12413-00-1S</a> Cover, thermostat	<a href="#">Buy now</a>
39	<a href="#">663-12414-A0</a> Gasket, thermostat	<a href="#">Buy now</a>
40	<a href="#">90119-06MA4</a> Bolt, with washer	<a href="#">Buy now</a>
41	<a href="#">663-41113-00-1S</a> Outer cover, exhaust	<a href="#">Buy now</a>
42	<a href="#">663-41114-A0</a> Gasket, exhaust outer cover	<a href="#">Buy now</a>
44	<a href="#">650-24378-00</a> Pipe, joint 2	<a href="#">Buy now</a>
45	<a href="#">663-24312-01</a> Pipe 1	<a href="#">Buy now</a>
46	<a href="#">90467-08004</a> Clip, pipe 6162435600 AP	<a href="#">Buy now</a>
47	<a href="#">663-11411-01</a> Shaft, crank	<a href="#">Buy now</a>
48	<a href="#">93311-632U1</a> Brg,needle	<a href="#">Buy now</a>
49	<a href="#">93102-32M07</a> Oil seal (697)	<a href="#">Buy now</a>

# Cylinder. Crankcase

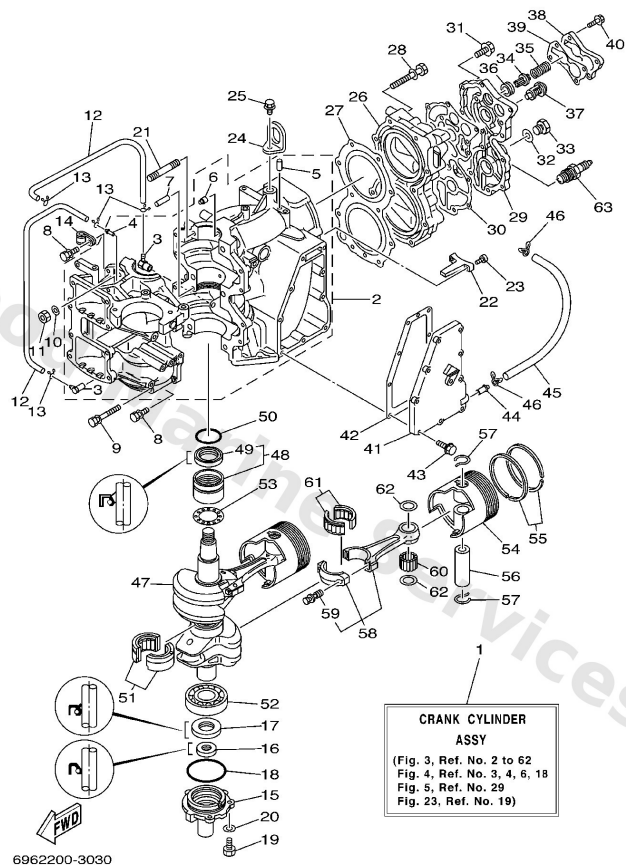

A6

Ref	Part	
50	<a href="#">93210-42159</a> O-ring (647)	<a href="#">Buy now</a>
51	<a href="#">93311-832U4</a> Bearing, needle (6f0)	<a href="#">Buy now</a>
52	<a href="#">93306-206U3</a> Brg,r-b 6206 66mm 236g (696)	<a href="#">Buy now</a>
52	<a href="#">93306-206U4</a> Brg,r-b 6206 66mm 236g (696)	<a href="#">Buy now</a>
53	<a href="#">663-11561-00</a> Shim, crank	<a href="#">Buy now</a>
54	<a href="#">688-11631-03-94</a> Piston (std)	<a href="#">Buy now</a>
54	<a href="#">688-11635-03</a> Piston (0.25mm o/s) AP	<a href="#">Buy now</a>
54	<a href="#">688-11636-03</a> Piston (0.50mm o/s) AP	<a href="#">Buy now</a>
55	<a href="#">688-11603-A0</a> Piston ring set (std)	<a href="#">Buy now</a>
55	<a href="#">688-11604-A0</a> Piston ring set (0.25mm o/s) AP	<a href="#">Buy now</a>
55	<a href="#">688-11605-A0</a> Piston ring set (0.50mm o/s) AP	<a href="#">Buy now</a>
56	<a href="#">663-11633-00</a> Pin, piston	<a href="#">Buy now</a>
57	<a href="#">688-11634-00</a> Clip, piston pin	<a href="#">Buy now</a>
58	<a href="#">688-11650-03</a> Connecting rod assembly	<a href="#">Buy now</a>
59	<a href="#">90109-08022</a> Bolt	<a href="#">Buy now</a>

# Cylinder. Crankcase

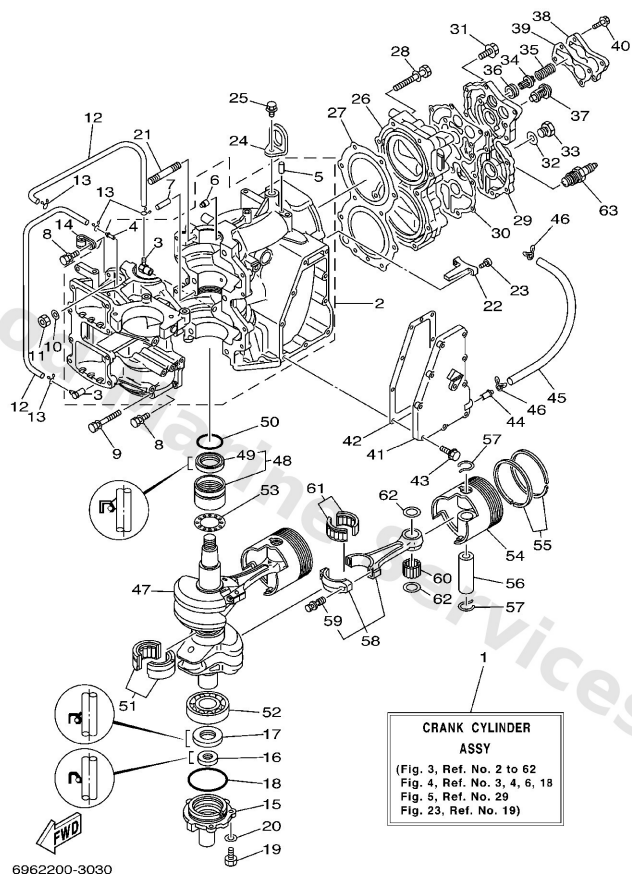

A6

Ref	Part	
60	<a href="#">93603-21111</a> Pin, dowel(663)	<a href="#">Buy now</a>
61	<a href="#">93310-730V8</a> Bearing (688)	<a href="#">Buy now</a>
62	<a href="#">90201-20417</a> Washer, plate(663)	<a href="#">Buy now</a>
63	<a href="#">94702-00040</a> Plug, spark (b7hs)	<a href="#">Buy now</a>
63	<a href="#">94702-00041</a> Plug, spark (b8hs)	<a href="#">Buy now</a>
63	<a href="#">94702-00160</a> Plug, spark (b8hs-10)	<a href="#">Buy now</a>
63	<a href="#">94702-00247</a> Plug, spark (br8hs-10) FOR CHINA	<a href="#">Buy now</a>
63	<a href="#">94702-00272</a> Plug, spark (br7hs) FOR CARIB,CHINA	<a href="#">Buy now</a>

# Electrical 1

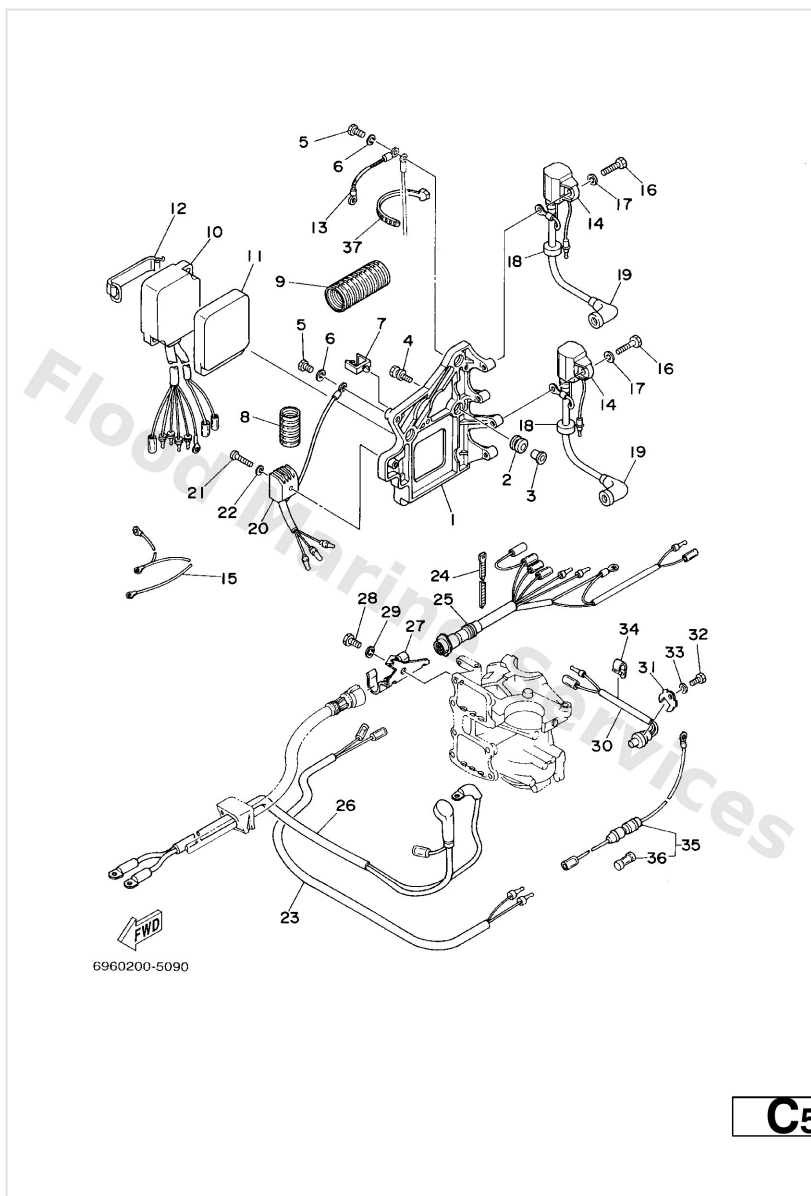

Ref	Part	
1	<a href="#">663-85542-01-94</a> Bracket	<a href="#">Buy now</a>
2	<a href="#">6A0-82317-00</a> Damper, ignition coil	<a href="#">Buy now</a>
3	<a href="#">624-42542-00</a> Collar	<a href="#">Buy now</a>
4	<a href="#">90119-06M59</a> Bolt, with washer	<a href="#">Buy now</a>
5	<a href="#">97095-06012</a> Bolt(gh1)	<a href="#">Buy now</a>
6	<a href="#">92995-06100</a> Washer(6a1)	<a href="#">Buy now</a>
7	<a href="#">90464-07M10</a> Clamp (6h3)	<a href="#">Buy now</a>
8	<a href="#">6G5-83557-00</a> Tube	<a href="#">Buy now</a>
9	<a href="#">697-83557-00</a> Tube	<a href="#">Buy now</a>
10	<a href="#">697-85540-00</a> C.d.i. unit assembly	<a href="#">Buy now</a>
11	<a href="#">697-85547-00</a> Damper	<a href="#">Buy now</a>
12	<a href="#">663-82131-01</a> Band	<a href="#">Buy now</a>
13	<a href="#">662-82519-00</a> Wire, earth lead	<a href="#">Buy now</a>
14	<a href="#">697-85570-00</a> Ignition coil assembly	<a href="#">Buy now</a>
15	<a href="#">697-82519-00</a> Wire,earth lead	<a href="#">Buy now</a>



# Electrical 1

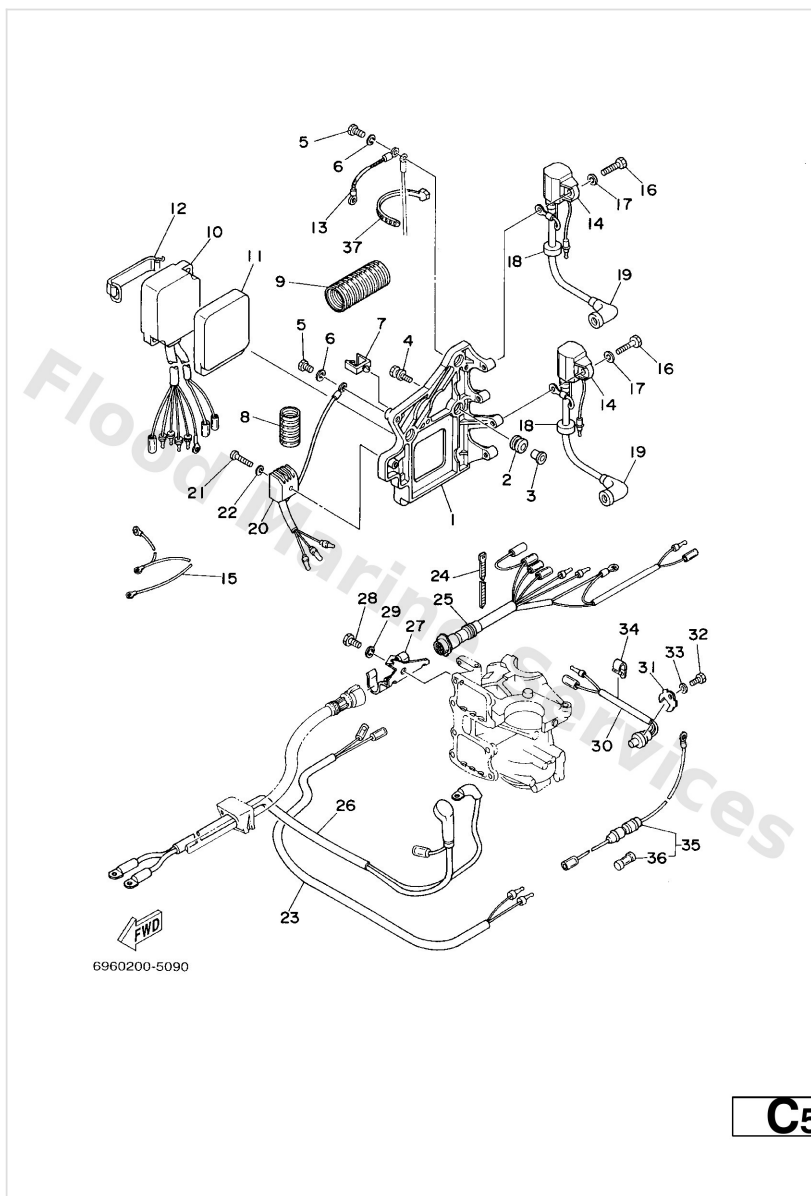

Ref	Part	
16	<a href="#">97095-06020</a> Bolt(7u8)	<a href="#">Buy now</a>
17	<a href="#">92995-06600</a> Washer, plain (646)	<a href="#">Buy now</a>
18	<a href="#">90480-25161</a> Grommet(656)	<a href="#">Buy now</a>
19	<a href="#">663-82370-01</a> Plug cap assembly	<a href="#">Buy now</a>
20	<a href="#">664-81970-61</a> Rectifier assembly	<a href="#">Buy now</a>
21	<a href="#">97880-05030</a> Ybs86-530 screw,panhead	<a href="#">Buy now</a>
22	<a href="#">92990-05100</a> Ybs67-5 washer, spring	<a href="#">Buy now</a>
23	<a href="#">697-81971-01</a> Wire, lead	<a href="#">Buy now</a>
23	<a href="#">697-81971-11</a> Wire, lead	<a href="#">Buy now</a>
24	<a href="#">90465-13M11</a> Clamp (6e5)	<a href="#">Buy now</a>
25	<a href="#">697-82590-12</a> Wire harness assembly	<a href="#">Buy now</a>
25	<a href="#">697-82590-21</a> Wire harness assembly	<a href="#">Buy now</a>
26	<a href="#">697-82105-12</a> Battery cable	<a href="#">Buy now</a>
26	<a href="#">697-82105-20</a> Battery cable	<a href="#">Buy now</a>
27	<a href="#">697-82594-00</a> Clamp	<a href="#">Buy now</a>

# Electrical 1

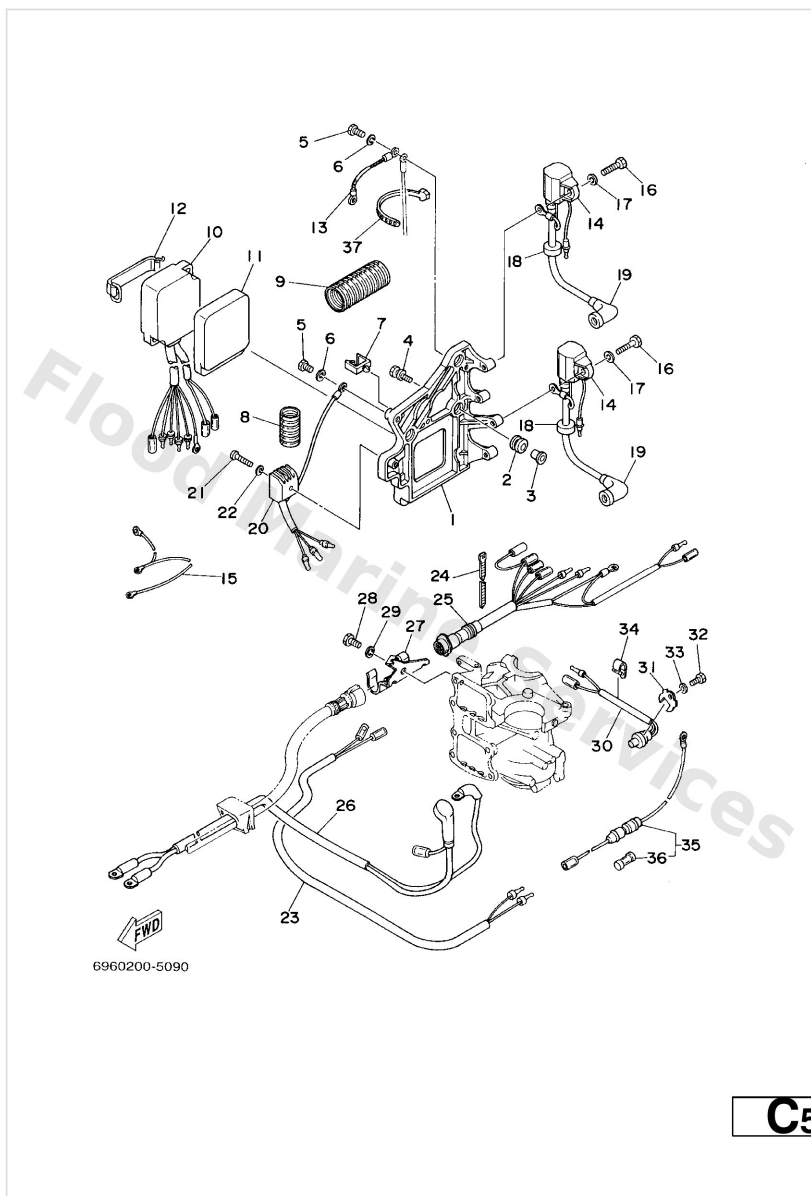

Ref	Part	
28	<a href="#">97095-08016</a> Bolt, hexagon deep recess	<a href="#">Buy now</a>
29	<a href="#">92995-08600</a> Washer, plain (663)	<a href="#">Buy now</a>
30	<a href="#">688-82560-00</a> Thermo switch assembly	<a href="#">Buy now</a>
31	<a href="#">663-82588-00</a> Plate	<a href="#">Buy now</a>
32	<a href="#">97013-06010</a> Bolt(63v)	<a href="#">Buy now</a>
33	<a href="#">92903-06100</a> Washer(6a1)	<a href="#">Buy now</a>
34	<a href="#">90465-06M86</a> Clamp	<a href="#">Buy now</a>
35	<a href="#">682-82150-10</a> Fuse holder assembly	<a href="#">Buy now</a>
36	<a href="#">663-82151-00</a> Fuse	<a href="#">Buy now</a>
37	<a href="#">90465-13M39</a> Clamp(6e8)	<a href="#">Buy now</a>

## Electrical 2

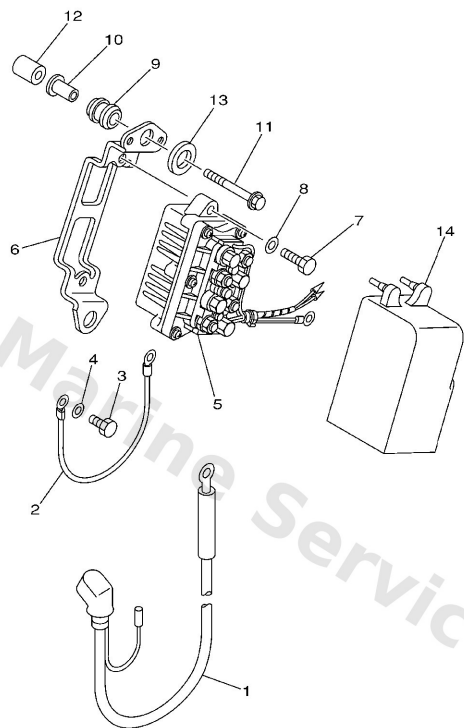

6970700-0070

**C7**

Ref	Part	
1	<a href="#">697-82117-00</a> Wire, lead	<a href="#">Buy now</a>
2	<a href="#">61A-81949-00</a> Wire, lead	<a href="#">Buy now</a>
3	<a href="#">97013-06012</a> Bolt(gh1)	<a href="#">Buy now</a>
4	<a href="#">92903-06600</a> Washer, plain (646)	<a href="#">Buy now</a>
5	<a href="#">697-81950-00</a> Relay assembly	<a href="#">Buy now</a>
6	<a href="#">697-81945-00</a> Plate, switch fitting	<a href="#">Buy now</a>
7	<a href="#">97095-06020</a> Bolt(7u8)	<a href="#">Buy now</a>
8	<a href="#">92995-06600</a> Washer, plain (646)	<a href="#">Buy now</a>
9	<a href="#">6A0-82317-00</a> Damper, ignition coil	<a href="#">Buy now</a>
10	<a href="#">624-42542-00</a> Collar	<a href="#">Buy now</a>
11	<a href="#">95895-06045</a> Bolt, flange deep recess	<a href="#">Buy now</a>
12	<a href="#">90387-06M38</a> Collar(697)	<a href="#">Buy now</a>
13	<a href="#">90201-12M16</a> Washer, plate (679)	<a href="#">Buy now</a>
14	<a href="#">697-82154-00</a> Case	<a href="#">Buy now</a>

## Electrical 3

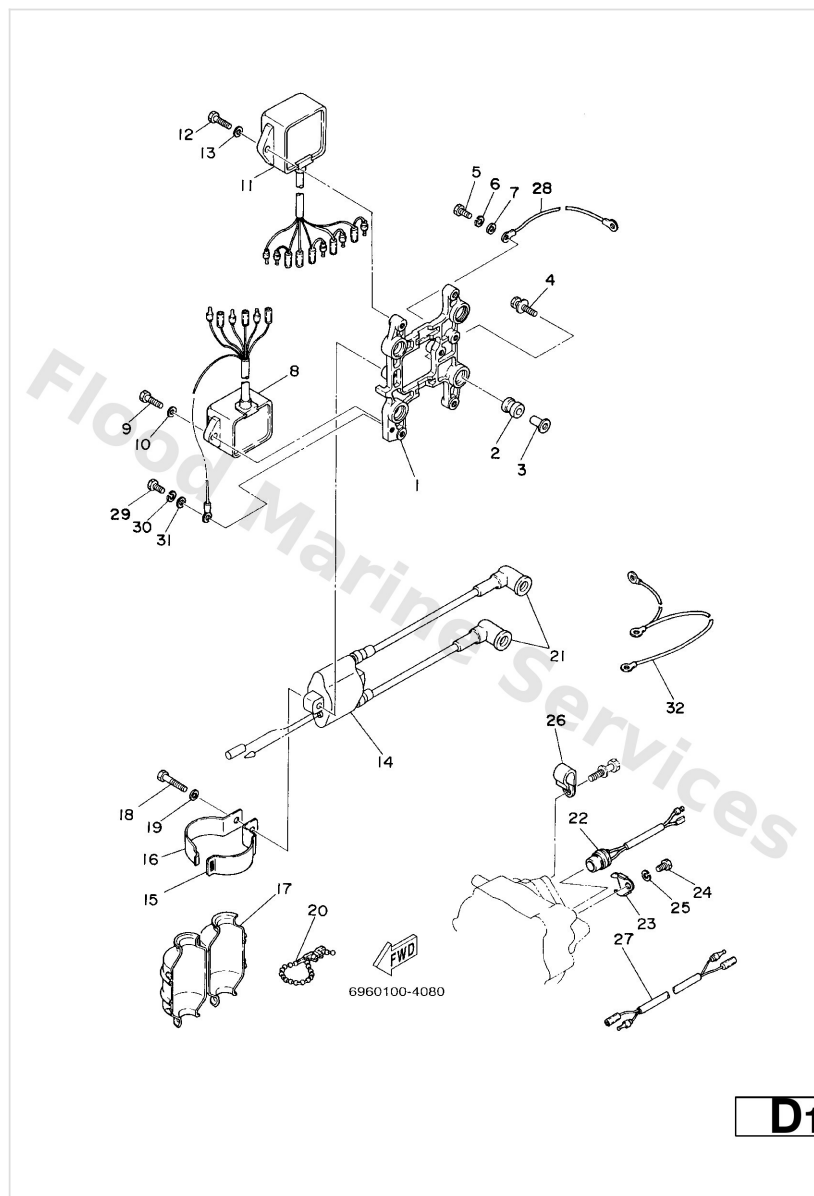

Ref	Part	
1	<a href="#">696-85542-00-94</a> Bracket	<a href="#">Buy now</a>
2	<a href="#">6A0-82317-00</a> Damper, ignition coil	<a href="#">Buy now</a>
3	<a href="#">624-42542-00</a> Collar	<a href="#">Buy now</a>
4	<a href="#">90119-06M59</a> Bolt, with washer	<a href="#">Buy now</a>
5	<a href="#">97013-06012</a> Bolt(gh1)	<a href="#">Buy now</a>
6	<a href="#">92903-06100</a> Washer(6a1)	<a href="#">Buy now</a>
7	<a href="#">92903-06600</a> Washer, plain (646)	<a href="#">Buy now</a>
8	<a href="#">696-85540-11</a> C.d.i. unit assembly	<a href="#">Buy now</a>
9	<a href="#">97013-06020</a> Bolt(62y)	<a href="#">Buy now</a>
11	<a href="#">696-85590-10</a> Control unit ass'y	<a href="#">Buy now</a>
14	<a href="#">696-85570-11</a> Ignition coil assembly	<a href="#">Buy now</a>
15	<a href="#">696-81443-00</a> Clamp 1	<a href="#">Buy now</a>
16	<a href="#">696-81444-00</a> Clamp 2	<a href="#">Buy now</a>
17	<a href="#">696-81916-00</a> Cover, terminal	<a href="#">Buy now</a>
18	<a href="#">97095-06030</a> Bolt(jf7)	<a href="#">Buy now</a>

## Electrical 3

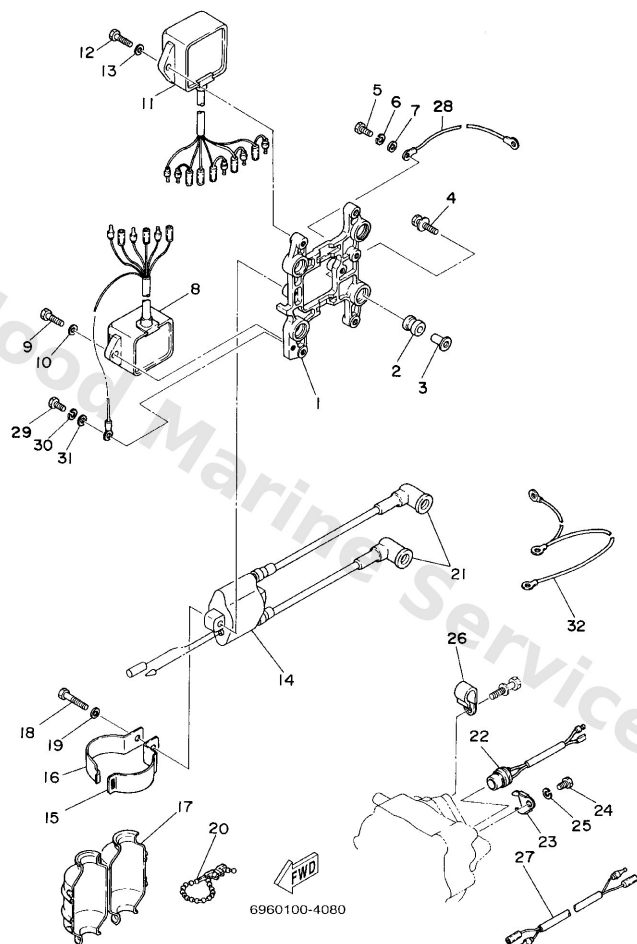

**D1**

Ref	Part	
19	<a href="#">92995-06600</a> Washer, plain (646)	<a href="#">Buy now</a>
20	<a href="#">90464-20M04</a> Clamp	<a href="#">Buy now</a>
21	<a href="#">663-82370-01</a> Plug cap assembly	<a href="#">Buy now</a>
21	<a href="#">6G1-82370-21</a> Plug cap assembly FOR CARIB	<a href="#">Buy now</a>
22	<a href="#">688-82560-00</a> Thermo switch assembly	<a href="#">Buy now</a>
23	<a href="#">663-82588-00</a> Plate	<a href="#">Buy now</a>
24	<a href="#">97013-06010</a> Bolt(63v)	<a href="#">Buy now</a>
26	<a href="#">90465-06M86</a> Clamp	<a href="#">Buy now</a>
27	<a href="#">696-82531-00</a> Wire, Lead	<a href="#">Buy now</a>
28	<a href="#">662-82519-00</a> Wire, earth lead	<a href="#">Buy now</a>
32	<a href="#">697-82519-00</a> Wire,earth lead	<a href="#">Buy now</a>

# Fuel

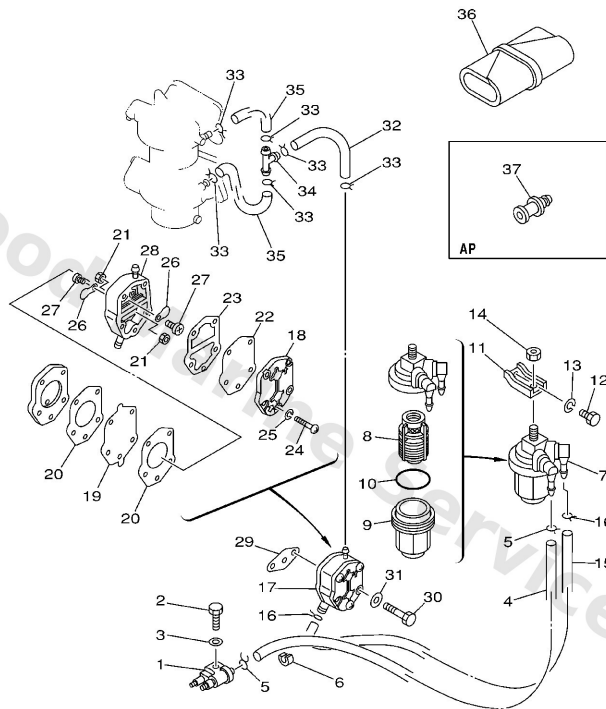

6970700-0040

**B5**

Ref	Part	
1	<a href="#">6G1-24304-02</a> Fuel pipe joint comp. 1	<a href="#">Buy now</a>
2	<a href="#">97095-06020</a> Bolt(7u8)	<a href="#">Buy now</a>
3	<a href="#">92995-06600</a> Washer, plain (646)	<a href="#">Buy now</a>
4	<a href="#">90445-09109</a> Hose (I1500)	<a href="#">Buy now</a>
5	<a href="#">90467-08004</a> Clip, pipe 6162435600	<a href="#">Buy now</a>
6	<a href="#">90464-04011</a> Clamp(663)	<a href="#">Buy now</a>
7	<a href="#">61N-24560-00</a> Filter assembly	<a href="#">Buy now</a>
8	<a href="#">61N-24563-00</a> Element, filter	<a href="#">Buy now</a>
9	<a href="#">61N-24521-00</a> Cup, filter	<a href="#">Buy now</a>
10	<a href="#">93210-32738</a> O-ring(1wg)	<a href="#">Buy now</a>
11	<a href="#">6E9-24566-70</a> Bracket, filter	<a href="#">Buy now</a>
12	<a href="#">97013-06014</a> Bolt(gj3)	<a href="#">Buy now</a>
13	<a href="#">92903-06100</a> Washer(6a1)	<a href="#">Buy now</a>
14	<a href="#">95380-08600</a> Nut (661)	<a href="#">Buy now</a>
15	<a href="#">90445-09097</a> Hose (I1500)	<a href="#">Buy now</a>

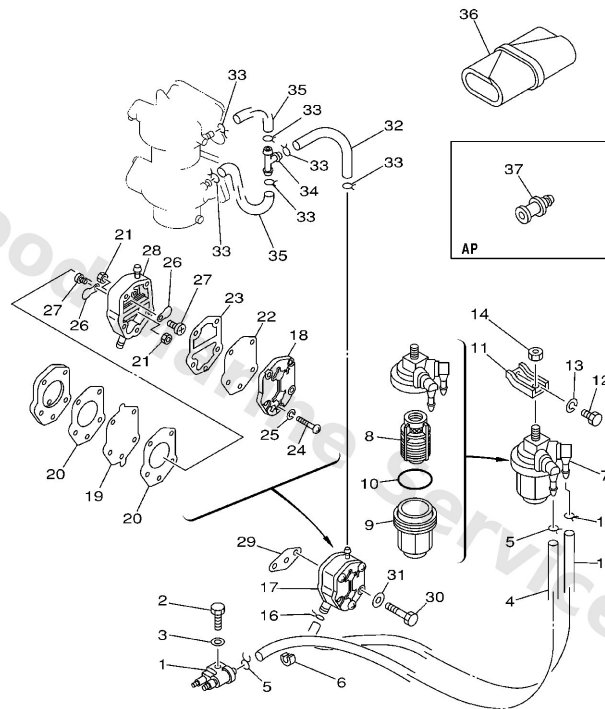

6970700-0040

**B5**

Ref	Part	
17	<a href="#">692-24410-00</a> Fuel pump assembly	<a href="#">Buy now</a>
18	<a href="#">6A0-24413-00</a> Cover, pump	<a href="#">Buy now</a>
19	<a href="#">692-24411-00</a> Diaphragm	<a href="#">Buy now</a>
20	<a href="#">648-24434-01</a> Gasket, body	<a href="#">Buy now</a>
21	<a href="#">95380-03600</a> Nut (6g8)	<a href="#">Buy now</a>
22	<a href="#">663-24411-00</a> Diaphragm	<a href="#">Buy now</a>
23	<a href="#">648-24435-02</a> Gasket, body 2	<a href="#">Buy now</a>
24	<a href="#">98503-05028</a> Ybs86-530 screw,panhead	<a href="#">Buy now</a>
25	<a href="#">92990-05100</a> Ybs67-5 washer, spring	<a href="#">Buy now</a>
26	<a href="#">6A0-24421-01</a> Valve, check	<a href="#">Buy now</a>
27	<a href="#">6A0-14325-00</a> Screw, pan head	<a href="#">Buy now</a>
28	<a href="#">6A0-24412-02</a> Body 1	<a href="#">Buy now</a>
29	<a href="#">650-24431-A0</a> Gasket,fuel pump	<a href="#">Buy now</a>
30	<a href="#">97095-06040</a> Bolt (682)	<a href="#">Buy now</a>
32	<a href="#">90445-09086</a> Hose (I1500)	<a href="#">Buy now</a>

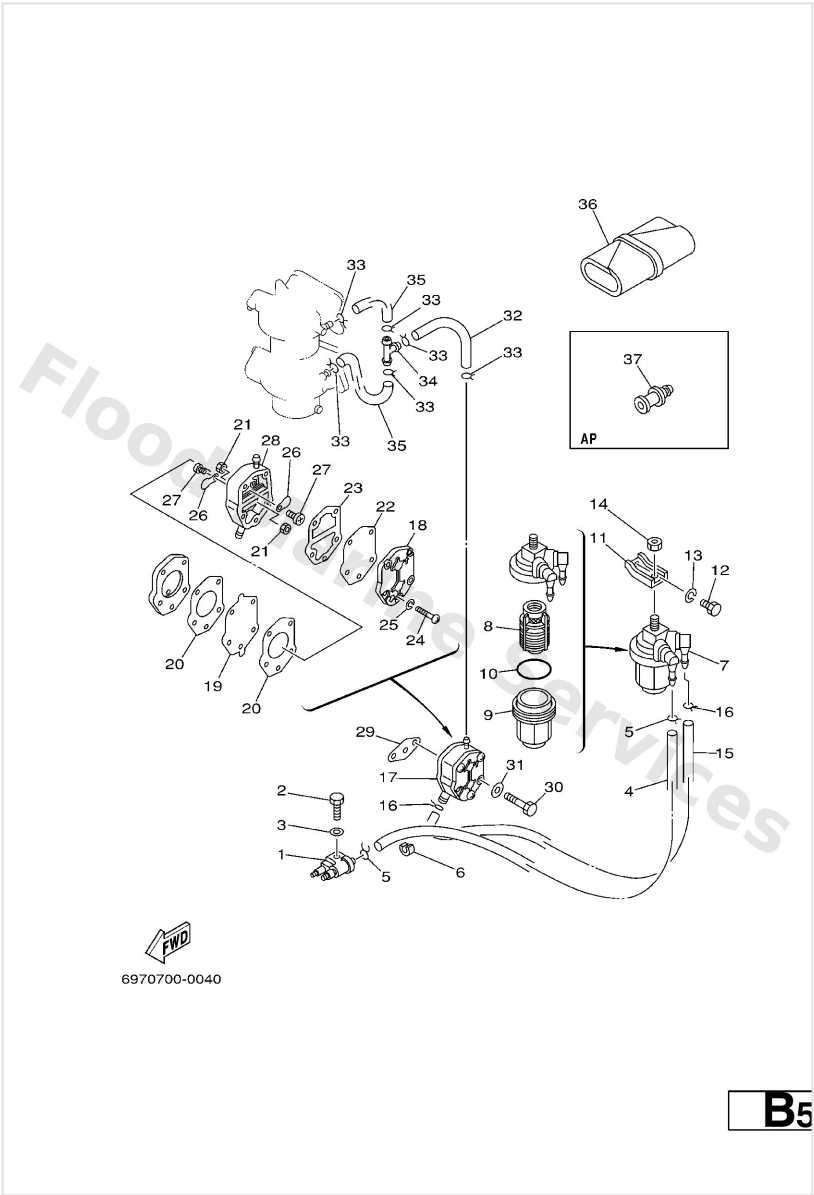

Ref	Part	
34	<a href="#">688-24378-00</a> Pipe, joint	<a href="#">Buy now</a>
35	<a href="#">90445-09061</a> Hose (L65)	<a href="#">Buy now</a>
36	<a href="#">656-W2810-02</a> Tool kit	<a href="#">Buy now</a>
37	<a href="#">626-28193-01-94</a> Plug, water check AP D)15MM	<a href="#">Buy now</a>



# Fuel Tank

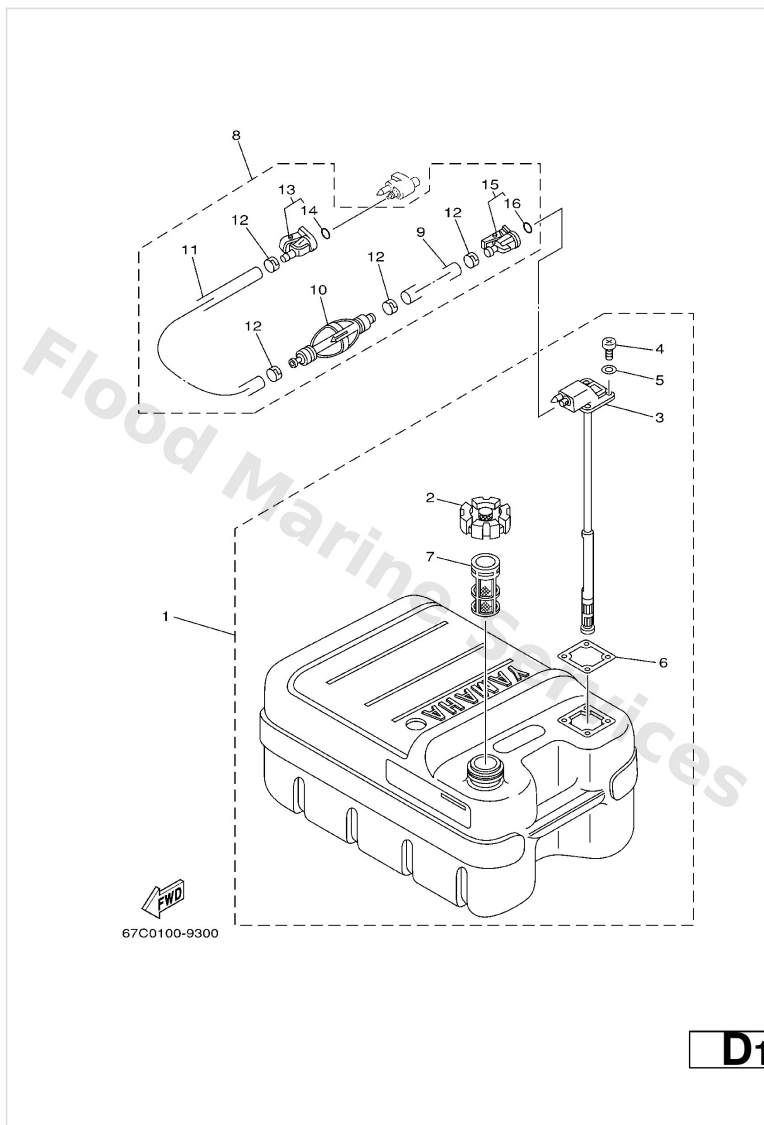

Ref	Part	
1	<a href="#">6YJ-24201-00</a> Fuel tank comp. AP	<a href="#">Buy now</a>
1	<a href="#">6YJ-24201-10</a> Fuel Tank assembly (24L) AP FOR CHINA	<a href="#">Buy now</a>
2	<a href="#">6YJ-24610-00</a> Cap assembly	<a href="#">Buy now</a>
3	<a href="#">6Y1-24260-12</a> Fuel meter assembly FOR CHINA	<a href="#">Buy now</a>
3	<a href="#">6YJ-24260-00</a> Fuel meter assembly	<a href="#">Buy now</a>
4	<a href="#">98586-05016</a> Screw, pan head	<a href="#">Buy now</a>
5	<a href="#">6Y1-24329-00</a> Seal	<a href="#">Buy now</a>
6	<a href="#">6Y1-24268-00</a> Gasket, fuel meter	<a href="#">Buy now</a>
7	<a href="#">6YJ-24167-00</a> Strainer	<a href="#">Buy now</a>
8	<a href="#">61J-24306-02</a> Fuel pipe comp. 1 AP	<a href="#">Buy now</a>
9	<a href="#">90445-11M06</a> Hose (I3000)	<a href="#">Buy now</a>
10	<a href="#">61J-24360-00</a> Primer pump assembly	<a href="#">Buy now</a>
11	<a href="#">90445-11M05</a> Hose (I1000)	<a href="#">Buy now</a>
12	<a href="#">650-24351-51</a> Band 1	<a href="#">Buy now</a>
13	<a href="#">6G1-24305-03</a> Fuel pipe joint comp. 2	<a href="#">Buy now</a>

Fuel Tank

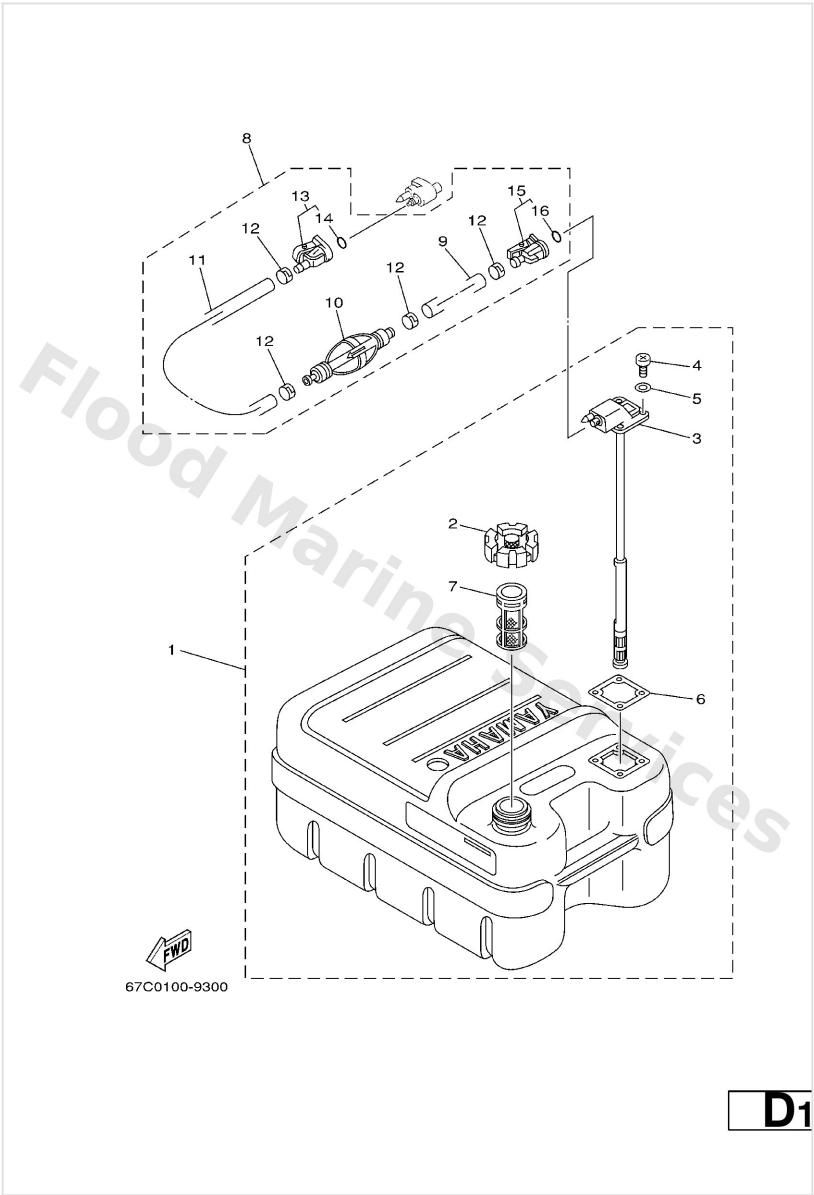

Ref	Part	
14	<a href="#">93210-08287</a> O-ring (655)	<a href="#">Buy now</a>
15	<a href="#">6Y1-24305-04</a> Fuel pipe joint comp. 2	<a href="#">Buy now</a>

# Generator 1

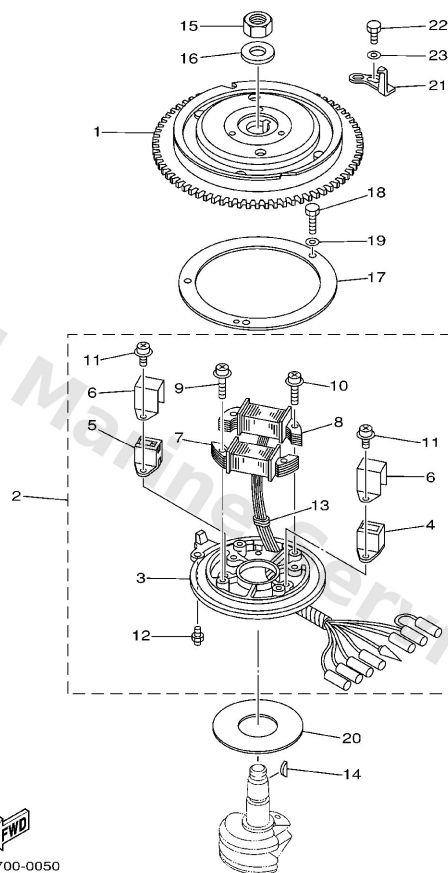

**C3**

Ref	Part	
1	<a href="#">697-85550-00</a> Rotor assembly	<a href="#">Buy now</a>
2	<a href="#">697-85560-01</a> Base assembly	<a href="#">Buy now</a>
3	<a href="#">697-85561-00</a> Base, magneto	<a href="#">Buy now</a>
4	<a href="#">697-85580-00</a> Coil, pulser	<a href="#">Buy now</a>
5	<a href="#">697-85580-10</a> Coil, pulser	<a href="#">Buy now</a>
6	<a href="#">6F0-85599-A0</a> Cover	<a href="#">Buy now</a>
7	<a href="#">697-85520-02</a> Coil, charge	<a href="#">Buy now</a>
8	<a href="#">697-85533-00</a> Coil, lighting	<a href="#">Buy now</a>
9	<a href="#">97602-05130</a> Screw, Pan Head With Washer	<a href="#">Buy now</a>
10	<a href="#">97602-05132</a> Screw, pan head with washer	<a href="#">Buy now</a>
11	<a href="#">97602-05114</a> Screw, pan head with washer	<a href="#">Buy now</a>
12	<a href="#">663-85518-00</a> Joint, ball	<a href="#">Buy now</a>
13	<a href="#">90480-06158</a> Grommet (663)	<a href="#">Buy now</a>
14	<a href="#">90280-05015</a> Key, woodruff	<a href="#">Buy now</a>
15	<a href="#">90170-20137</a> Nut, hexagon(663)	<a href="#">Buy now</a>

# Generator 1

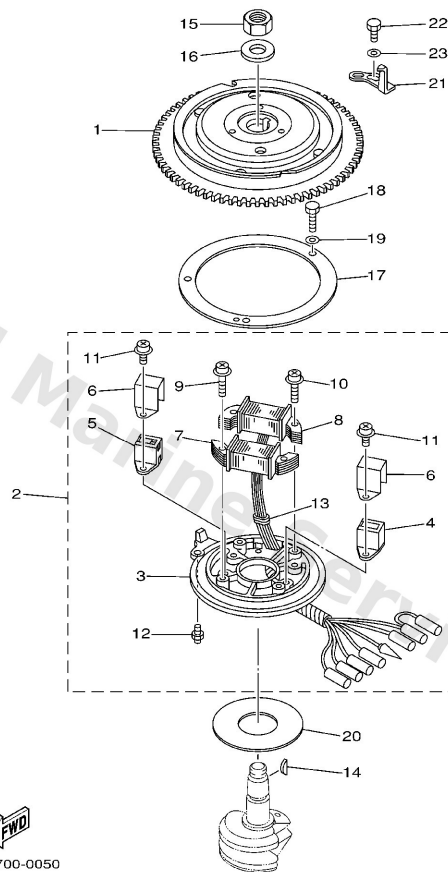

**C3**

Ref	Part	
16	<a href="#">90201-21M18</a> Washer, plate (663)	<a href="#">Buy now</a>
17	<a href="#">663-41612-00</a> Retainer, magneto base 2	<a href="#">Buy now</a>
18	<a href="#">97013-06020</a> Bolt(62y)	<a href="#">Buy now</a>
19	<a href="#">92903-06600</a> Washer, plain (646)	<a href="#">Buy now</a>
20	<a href="#">663-41619-00</a> Washer, magneto 2	<a href="#">Buy now</a>
21	<a href="#">697-81332-00</a> Plate, timing	<a href="#">Buy now</a>
22	<a href="#">97095-06016</a> Bolt, hexagon deep recess	<a href="#">Buy now</a>
23	<a href="#">92995-06600</a> Washer, plain (646)	<a href="#">Buy now</a>

## Generator 2

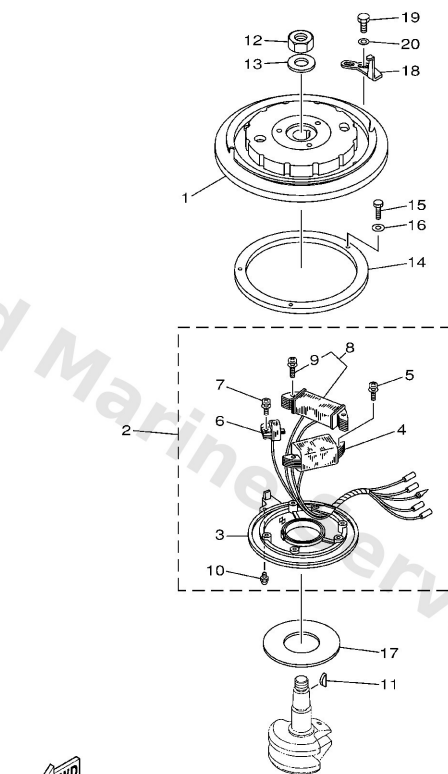

  
6960100-0070

**C4**

Ref	Part	
1	<a href="#">696-85550-F1</a> Rotor ass'y	<a href="#">Buy now</a>
2	<a href="#">696-85560-F0</a> Base ass'y	<a href="#">Buy now</a>
3	<a href="#">696-85561-F0</a> Base, magneto	<a href="#">Buy now</a>
4	<a href="#">6E7-85520-70</a> Coil assembly	<a href="#">Buy now</a>
5	<a href="#">90159-05039</a> Screw panhead (695)	<a href="#">Buy now</a>
6	<a href="#">6E7-85580-70</a> Pulser coil ass'y	<a href="#">Buy now</a>
7	<a href="#">90159-05038</a> Screw, With Washer	<a href="#">Buy now</a>
8	<a href="#">696-81303-F0</a> Lighting coil ass'y	<a href="#">Buy now</a>
9	<a href="#">90159-05040</a> Screw, pan head(4my)	<a href="#">Buy now</a>
10	<a href="#">663-85518-00</a> Joint, ball	<a href="#">Buy now</a>
11	<a href="#">90280-05015</a> Key, woodruff	<a href="#">Buy now</a>
12	<a href="#">90170-20137</a> Nut, hexagon(663)	<a href="#">Buy now</a>
13	<a href="#">90201-21M18</a> Washer, plate (663)	<a href="#">Buy now</a>
14	<a href="#">663-41612-00</a> Retainer, magneto base 2	<a href="#">Buy now</a>
15	<a href="#">97013-06020</a> Bolt(62y)	<a href="#">Buy now</a>

# Generator 2

Flood Marine Services

  
6960100-0070

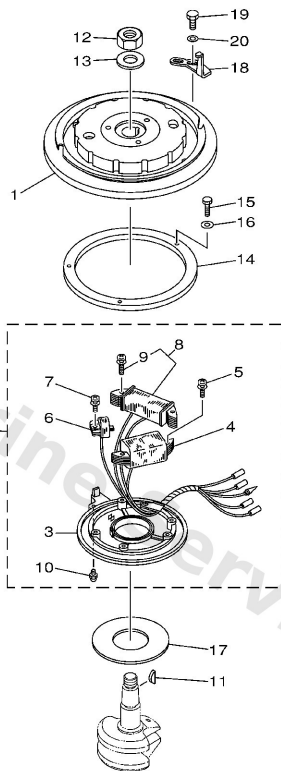

C4

Ref	Part	
16	<a href="#">92903-06600</a> Washer, plain (646)	<a href="#">Buy now</a>
17	<a href="#">663-41619-00</a> Washer, magneto 2	<a href="#">Buy now</a>
18	<a href="#">663-81332-01</a> Plate, timing	<a href="#">Buy now</a>
19	<a href="#">97095-06016</a> Bolt, hexagon deep recess	<a href="#">Buy now</a>
20	<a href="#">92995-06600</a> Washer, plain (646)	<a href="#">Buy now</a>

# Intake

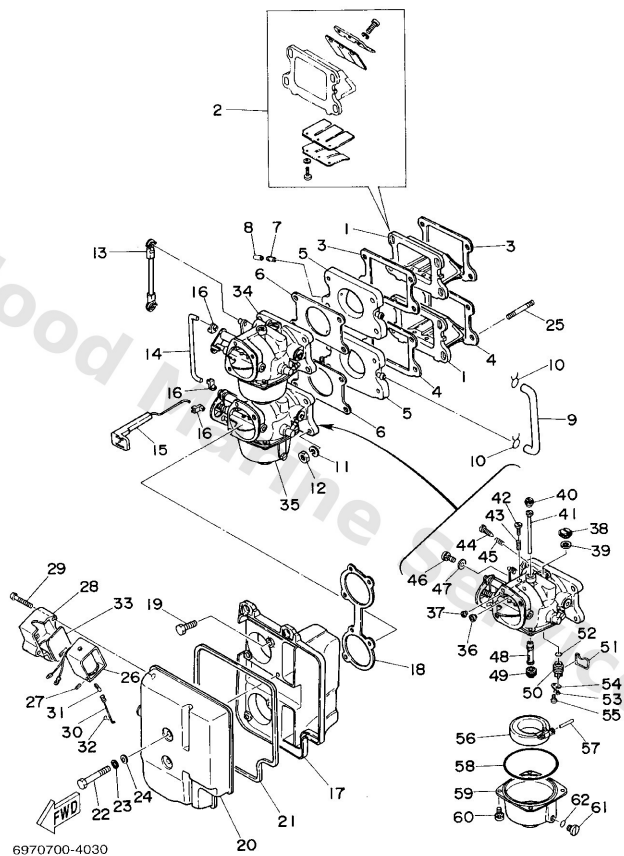

**B2**

Ref	Part	
1	<a href="#">696-13610-00</a> Reed valve ass'y	<a href="#">Buy now</a>
1	<a href="#">697-13610-00</a> Reed valve ass'y	<a href="#">Buy now</a>
1	<a href="#">698-13610-00</a> Reed valve ass'y	<a href="#">Buy now</a>
2	<a href="#">688-W0004-00</a> Reed set	<a href="#">Buy now</a>
2	<a href="#">692-W0004-00</a> Reed set	<a href="#">Buy now</a>
3	<a href="#">663-13621-A0</a> Packing, valve seat 1	<a href="#">Buy now</a>
4	<a href="#">663-13622-A0</a> Packing, valve seat 2	<a href="#">Buy now</a>
5	<a href="#">663-13641-02-94</a> Manifold, Intake 1	<a href="#">Buy now</a>
5	<a href="#">670-13641-01-94</a> Manifold Intake 1	<a href="#">Buy now</a>
6	<a href="#">663-14198-A0</a> Gasket	<a href="#">Buy now</a>
7	<a href="#">624-14485-00</a> Pipe, joint	<a href="#">Buy now</a>
8	<a href="#">647-14395-60</a> Cap, over flow pipe	<a href="#">Buy now</a>
9	<a href="#">663-24321-00</a> Hose	<a href="#">Buy now</a>
10	<a href="#">90467-08004</a> Clip, pipe 6162435600	<a href="#">Buy now</a>
11	<a href="#">92995-06100</a> Washer(6a1)	<a href="#">Buy now</a>

# Intake

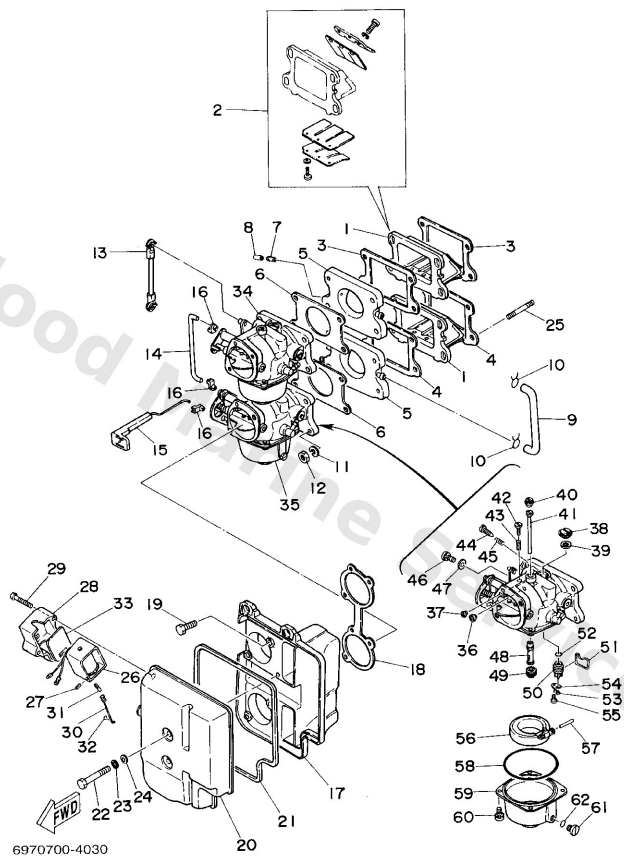

B2

Ref	Part	
12	<a href="#">95380-06600</a> Nut(661)	<a href="#">Buy now</a>
13	<a href="#">697-41217-01</a> Rod, accel. lever	<a href="#">Buy now</a>
14	<a href="#">663-41257-02</a> Rod, choke 2	<a href="#">Buy now</a>
15	<a href="#">663-41256-01</a> Rod, choke 1	<a href="#">Buy now</a>
15	<a href="#">663-41256-41</a> Rod, choke 1	<a href="#">Buy now</a>
16	<a href="#">661-41262-02</a> Joint, choke lever	<a href="#">Buy now</a>
17	<a href="#">697-14417-00-94</a> Cover 1	<a href="#">Buy now</a>
18	<a href="#">663-14483-A0</a> Gasket, plate	<a href="#">Buy now</a>
19	<a href="#">97013-06025</a> Bolt(62y)	<a href="#">Buy now</a>
20	<a href="#">697-14418-00-94</a> Cover 2	<a href="#">Buy now</a>
21	<a href="#">697-14416-00</a> Gasket, air cleaner	<a href="#">Buy now</a>
22	<a href="#">97095-06045</a> Bolt, hexagon	<a href="#">Buy now</a>
24	<a href="#">92995-06600</a> Washer, plain (646)	<a href="#">Buy now</a>
25	<a href="#">90116-06176</a> Stud(663)	<a href="#">Buy now</a>
26	<a href="#">663-86110-02</a> Solenoid coil assembly	<a href="#">Buy now</a>



# Intake

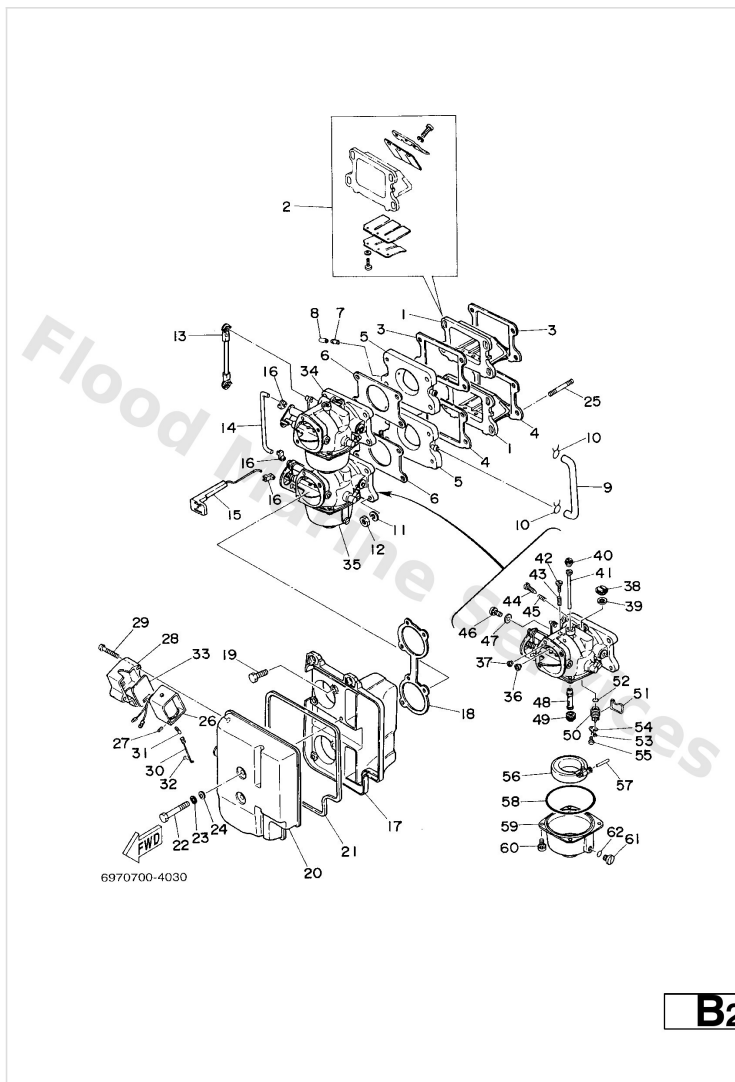

Ref	Part	
27	<a href="#">91690-30010</a> Pin, spring (663)	<a href="#">Buy now</a>
28	<a href="#">663-86115-00</a> Holder, solenoid	<a href="#">Buy now</a>
29	<a href="#">97880-05030</a> Ybs86-530 screw,panhead	<a href="#">Buy now</a>
30	<a href="#">663-86116-01</a> Wire, pull	<a href="#">Buy now</a>
31	<a href="#">676-86117-00</a> Hook, wire pull	<a href="#">Buy now</a>
32	<a href="#">93210-03261</a> O-ring (663)	<a href="#">Buy now</a>
33	<a href="#">663-86118-00</a> Damper	<a href="#">Buy now</a>
34	<a href="#">696-14501-04</a> Carburetor assembly 1 #1	<a href="#">Buy now</a>
34	<a href="#">697-14501-04</a> Carburetor assembly 1 #1	<a href="#">Buy now</a>
34	<a href="#">6A3-14501-04</a> Carburetor assembly 1 #1	<a href="#">Buy now</a>
35	<a href="#">696-14502-04</a> Carburetor assembly #2	<a href="#">Buy now</a>
35	<a href="#">697-14502-04</a> Carburetor assembly 2 #2	<a href="#">Buy now</a>
35	<a href="#">6A3-14502-04</a> Carburetor assembly #2	<a href="#">Buy now</a>
36	<a href="#">663-14950-26</a> Pilot, air jet (#98)	<a href="#">Buy now</a>
36	<a href="#">663-14950-27</a> Pilot, air jet(#100)	<a href="#">Buy now</a>

# Intake

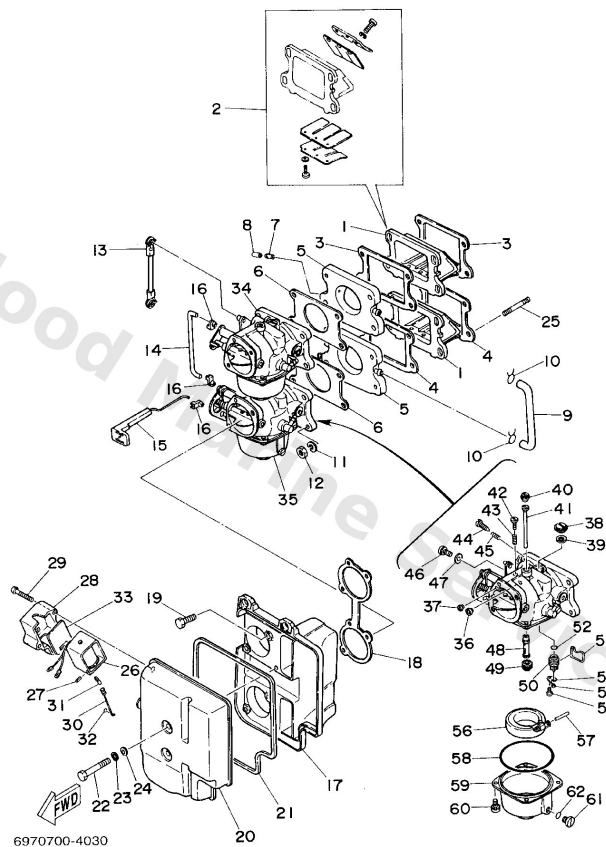

**B2**

Ref	Part	
36	<a href="#">663-14950-29</a> Pilot, air jet (#110)	<a href="#">Buy now</a>
37	<a href="#">663-14945-32</a> Air jet, main (#125)	<a href="#">Buy now</a>
37	<a href="#">663-14945-34</a> Air jet, main (#135)	<a href="#">Buy now</a>
37	<a href="#">663-14945-43</a> Jet (#180)	<a href="#">Buy now</a>
38	<a href="#">697-14991-00</a> Plug, screw	<a href="#">Buy now</a>
39	<a href="#">679-14557-00</a> Washer (carb)	<a href="#">Buy now</a>
40	<a href="#">663-14567-01</a> Screw, plug	<a href="#">Buy now</a>
41	<a href="#">663-14942-19</a> Jet, pilot (#80)	<a href="#">Buy now</a>
41	<a href="#">663-14942-22</a> Jet, pilot (#88)	<a href="#">Buy now</a>
42	<a href="#">63V-14523-00</a> Screw, stop #2	<a href="#">Buy now</a>
43	<a href="#">90501-10326</a> Spring coil(663)(carb) #2	<a href="#">Buy now</a>
44	<a href="#">663-14923-00</a> Screw, adjust	<a href="#">Buy now</a>
45	<a href="#">90501-08214</a> Spring, compression	<a href="#">Buy now</a>
46	<a href="#">6K5-14592-00</a> Screw #1	<a href="#">Buy now</a>
47	<a href="#">90201-05652</a> Washer, plate(65j) #1	<a href="#">Buy now</a>

# Intake

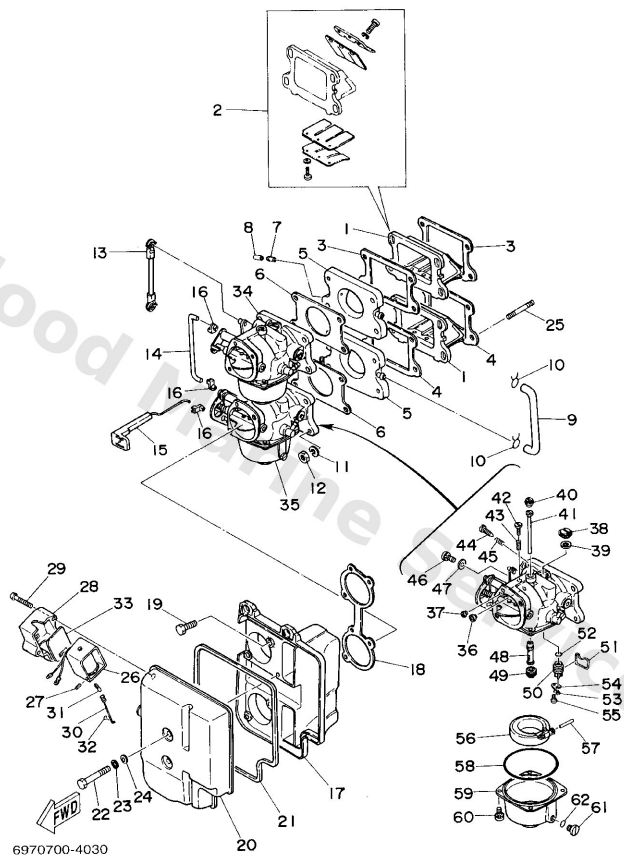

**B2**

Ref	Part	
48	<a href="#">663-14947-01</a> Nozzle, main	<a href="#">Buy now</a>
48	<a href="#">6F0-14947-00</a> Nozzle, main	<a href="#">Buy now</a>
49	<a href="#">663-14943-39</a> Jet, main (#160)	<a href="#">Buy now</a>
49	<a href="#">663-14943-40</a> Jet, main (#165)	<a href="#">Buy now</a>
49	<a href="#">663-14943-43</a> Jet, main (#180)	<a href="#">Buy now</a>
50	<a href="#">696-14590-01</a> Needle valve assembly	<a href="#">Buy now</a>
51	<a href="#">663-14159-00</a> Clip	<a href="#">Buy now</a>
52	<a href="#">93210-07229</a> O-ring (371)	<a href="#">Buy now</a>
53	<a href="#">810-14186-00</a> Pin, valve	<a href="#">Buy now</a>
54	<a href="#">371-14919-60</a> Clip	<a href="#">Buy now</a>
55	<a href="#">98580-04006</a> Screw, pan head (7h3)	<a href="#">Buy now</a>
56	<a href="#">6F0-14985-00</a> Float comp.	<a href="#">Buy now</a>
57	<a href="#">663-14548-00</a> Pin, arm	<a href="#">Buy now</a>
58	<a href="#">93210-64272</a> O-ring (663) (carb)	<a href="#">Buy now</a>
59	<a href="#">663-14980-00</a> Body, float chamber	<a href="#">Buy now</a>

# Intake

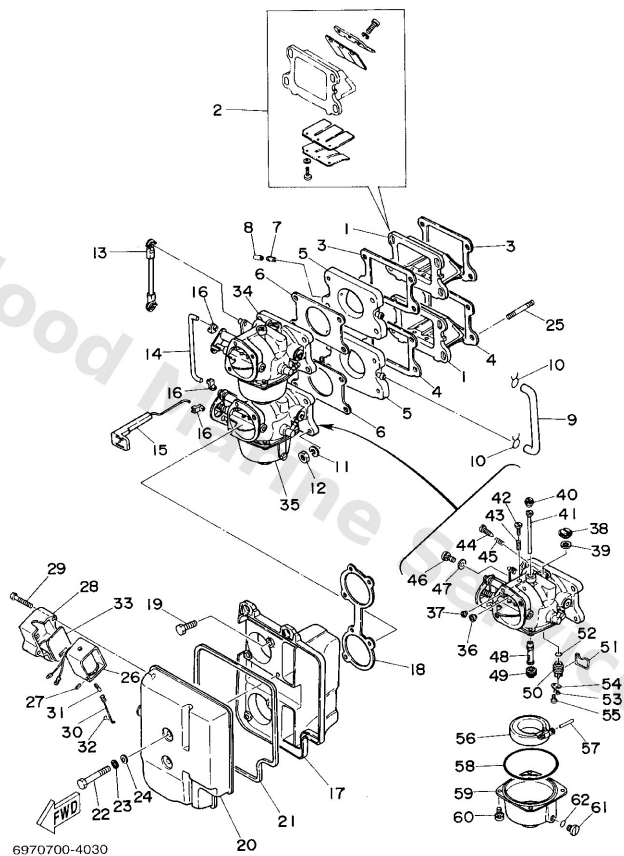

**B2**

Ref	Part	
60	<a href="#">97980-04112</a> Screw, pan head (686)	<a href="#">Buy now</a>
61	<a href="#">6H3-14992-00</a> Screw, drain	<a href="#">Buy now</a>
62	<a href="#">93210-04230</a> O-ring (371)	<a href="#">Buy now</a>

## Lower Casing. Drive 1

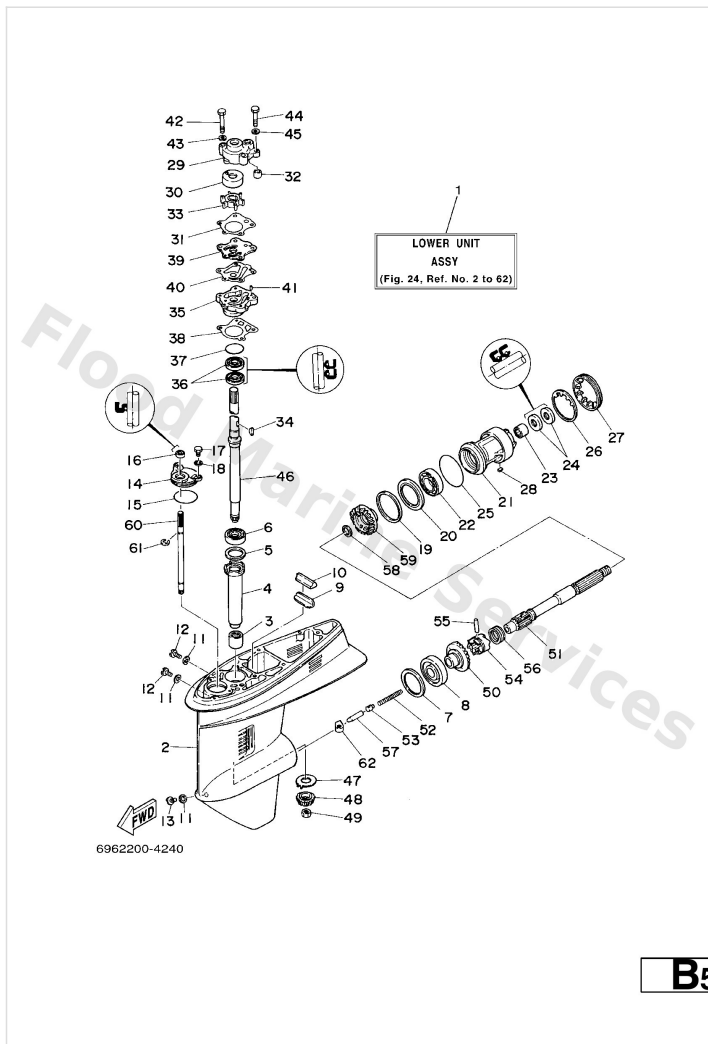

Ref	Part	
1	<a href="#">697-45300-01-4D</a> Lower unit assembly S	<a href="#">Buy now</a>
1	<a href="#">697-45300-12-4D</a> Lower unit assembly L	<a href="#">Buy now</a>
2	<a href="#">697-45311-02-4D</a> Casing, lower	<a href="#">Buy now</a>
3	<a href="#">93315-32224</a> Brg,cyl-cal roller 42.2g nk	<a href="#">Buy now</a>
4	<a href="#">663-45536-00</a> Sleeve, drive shaft	<a href="#">Buy now</a>
5	<a href="#">663-45587-01-10</a> Shim (t:0.10mm) UR	<a href="#">Buy now</a>
5	<a href="#">663-45587-01-12</a> Shim (t:0.12mm) UR	<a href="#">Buy now</a>
5	<a href="#">663-45587-01-15</a> Shim (t:0.15mm) UR	<a href="#">Buy now</a>
5	<a href="#">663-45587-01-18</a> Shim (t:0.18mm) UR	<a href="#">Buy now</a>
5	<a href="#">663-45587-01-30</a> Shim (t:0.30mm) UR	<a href="#">Buy now</a>
5	<a href="#">663-45587-01-40</a> Shim (t:0.40mm) UR	<a href="#">Buy now</a>
5	<a href="#">663-45587-01-50</a> Shim (t:0.50mm) UR	<a href="#">Buy now</a>
6	<a href="#">93332-00001</a> Brg, tapered roller (409)	<a href="#">Buy now</a>
7	<a href="#">663-45567-01-10</a> Shim (t:0.10mm) UR	<a href="#">Buy now</a>
7	<a href="#">663-45567-01-12</a> Shim (t:0.12mm) UR	<a href="#">Buy now</a>

## Lower Casing. Drive 1

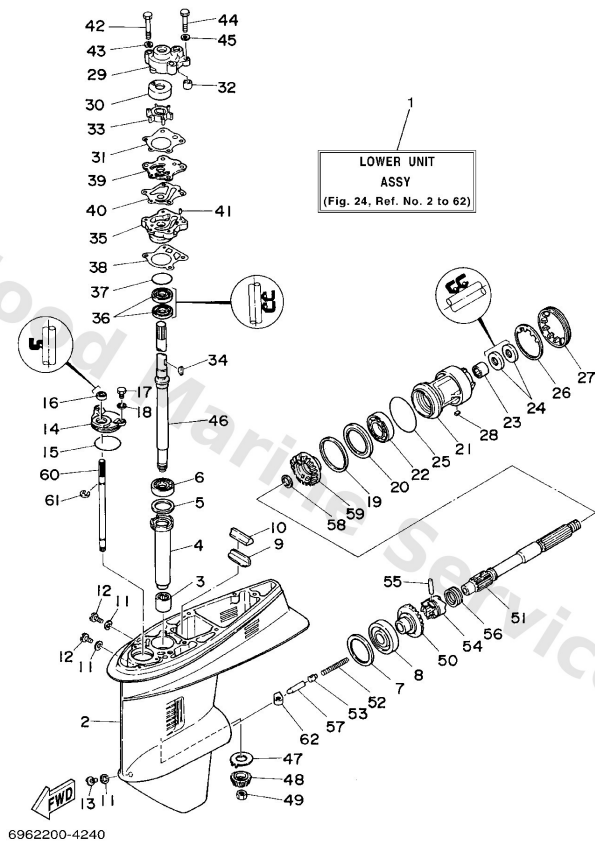

**B5**

Ref	Part	
7	<a href="#">663-45567-01-15</a> Shim (t:0.15mm) UR	<a href="#">Buy now</a>
7	<a href="#">663-45567-01-18</a> Shim (t:0.18mm) UR	<a href="#">Buy now</a>
7	<a href="#">663-45567-01-30</a> Shim (t:0.30mm) UR	<a href="#">Buy now</a>
7	<a href="#">663-45567-01-40</a> Shim (t:0.40mm) UR	<a href="#">Buy now</a>
7	<a href="#">663-45567-01-50</a> Shim (t:0.50mm) UR	<a href="#">Buy now</a>
8	<a href="#">93332-00003</a> Brg,cyl-cal roller 318g ky	<a href="#">Buy now</a>
9	<a href="#">663-45376-00-94</a> Guide, seal damper	<a href="#">Buy now</a>
10	<a href="#">663-45375-00</a> Rubber, seal 2	<a href="#">Buy now</a>
11	<a href="#">90430-08020</a> Gasket	<a href="#">Buy now</a>
12	<a href="#">90340-08002</a> Plug, straight screw	<a href="#">Buy now</a>
13	<a href="#">688-45341-10</a> Plug, drain	<a href="#">Buy now</a>
14	<a href="#">663-45321-00</a> Plate	<a href="#">Buy now</a>
15	<a href="#">93210-49046</a> O-ring (620)	<a href="#">Buy now</a>
16	<a href="#">93106-09014</a> Oil seal	<a href="#">Buy now</a>
17	<a href="#">97095-06016</a> Bolt, hexagon deep recess	<a href="#">Buy now</a>

## Lower Casing. Drive 1

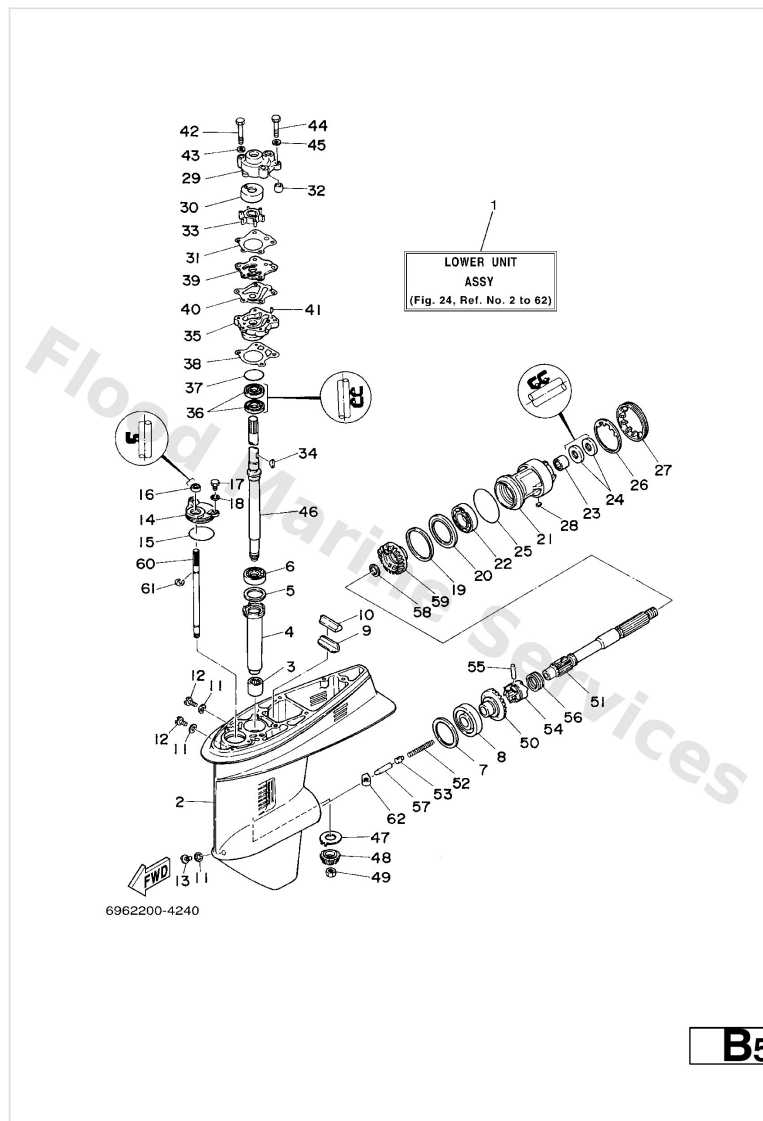

Ref	Part	
18	<a href="#">92995-06600</a> Washer, plain (646)	<a href="#">Buy now</a>
19	<a href="#">663-45577-01-10</a> Shim (t:0.10mm) UR	<a href="#">Buy now</a>
19	<a href="#">663-45577-01-12</a> Shim (t:0.12mm) UR	<a href="#">Buy now</a>
19	<a href="#">663-45577-01-15</a> Shim (t:0.15mm) UR	<a href="#">Buy now</a>
19	<a href="#">663-45577-01-18</a> Shim (t:0.18mm) UR	<a href="#">Buy now</a>
19	<a href="#">663-45577-01-30</a> Shim (t:0.30mm) UR	<a href="#">Buy now</a>
19	<a href="#">663-45577-01-40</a> Shim (t:0.40mm) UR	<a href="#">Buy now</a>
19	<a href="#">663-45577-01-50</a> Shim (t:0.50mm) UR	<a href="#">Buy now</a>
20	<a href="#">663-45576-00</a> Washer, thrust 2	<a href="#">Buy now</a>
21	<a href="#">663-45331-00-94</a> Housing, bearing	<a href="#">Buy now</a>
22	<a href="#">93306-00702</a> Brg,r-b 6007 62mm 150g ky	<a href="#">Buy now</a>
23	<a href="#">93317-22204</a> Brg,cyl-cal roller 25.5g nt	<a href="#">Buy now</a>
24	<a href="#">93101-22067</a> Oil seal (22x36x6-663)	<a href="#">Buy now</a>
25	<a href="#">93210-66M98</a> O-ring(6h4)	<a href="#">Buy now</a>
26	<a href="#">90214-48M03</a> Washer, claw(697)	<a href="#">Buy now</a>

## Lower Casing. Drive 1

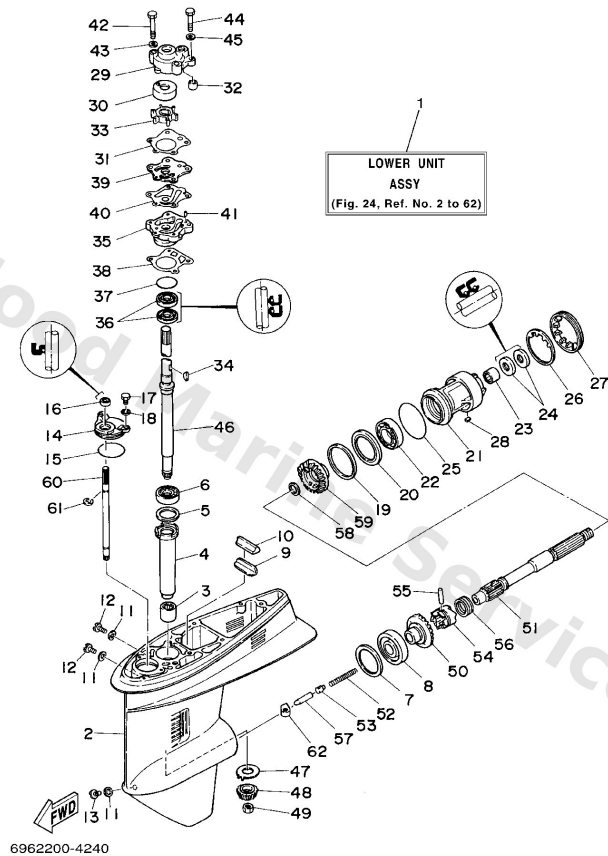

**B5**

Ref	Part	
27	<a href="#">697-45384-00</a> Nut	<a href="#">Buy now</a>
28	<a href="#">90282-04010</a> Key, strait(663)	<a href="#">Buy now</a>
29	<a href="#">663-44311-02</a> Housing, water pump	<a href="#">Buy now</a>
30	<a href="#">663-44322-00</a> Insert, cartridge FOR STD	<a href="#">Buy now</a>
30	<a href="#">663-44322-40</a> Insert, cartridge FOR CHROMATE	<a href="#">Buy now</a>
31	<a href="#">663-44315-A0</a> Gasket,water pump 1	<a href="#">Buy now</a>
32	<a href="#">663-44366-00</a> Damper, water seal 2	<a href="#">Buy now</a>
33	<a href="#">697-44352-00</a> Impellar	<a href="#">Buy now</a>
34	<a href="#">90280-03M03</a> Key, woodruff (697)	<a href="#">Buy now</a>
35	<a href="#">663-44341-00-94</a> Housing, water pump	<a href="#">Buy now</a>
36	<a href="#">93101-23070</a> Oil seal (663)	<a href="#">Buy now</a>
37	<a href="#">93210-41042</a> O-ring (132)	<a href="#">Buy now</a>
38	<a href="#">663-44316-A0</a> Gasket,water pump 2	<a href="#">Buy now</a>
39	<a href="#">663-44323-00</a> Outer plate, cartridge FOR STD	<a href="#">Buy now</a>
39	<a href="#">670-44323-00</a> Outer plate, cartridge FOR CHROMATE	<a href="#">Buy now</a>



## Lower Casing. Drive 1

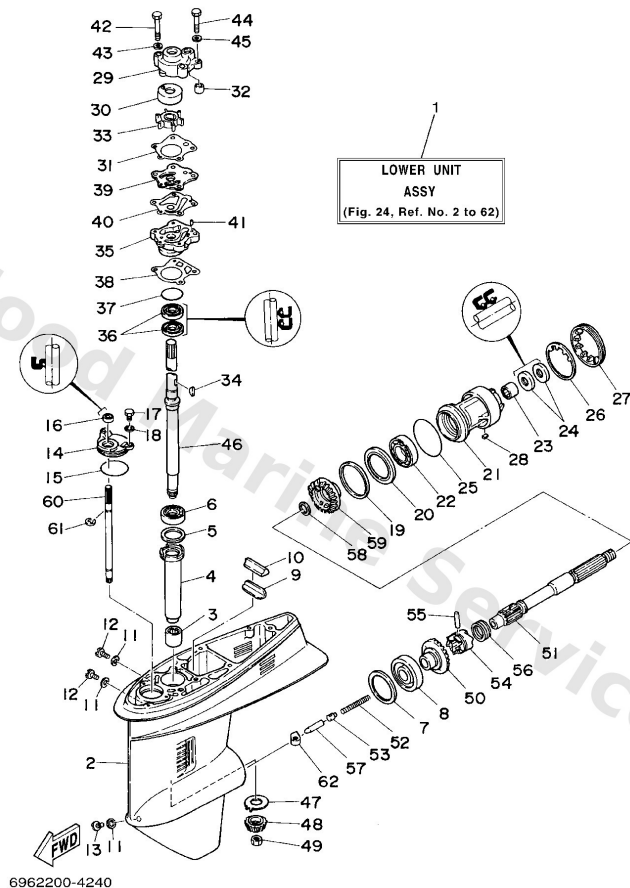

**B5**

Ref	Part	
40	<a href="#">663-44324-A0</a> Gasket,cartridge outer plate	<a href="#">Buy now</a>
41	<a href="#">93604-08062</a> Pin,dowel (626)	<a href="#">Buy now</a>
42	<a href="#">97095-08055</a> Bolt, hexagon	<a href="#">Buy now</a>
43	<a href="#">92995-08600</a> Washer, plain (663)	<a href="#">Buy now</a>
44	<a href="#">97095-08045</a> Bolt, hexagon	<a href="#">Buy now</a>
46	<a href="#">663-45510-01</a> Drive shaft assembly S	<a href="#">Buy now</a>
46	<a href="#">663-45510-11</a> Drive shaft assembly L	<a href="#">Buy now</a>
47	<a href="#">663-45552-00</a> Bearing, plain	<a href="#">Buy now</a>
48	<a href="#">697-45551-00</a> Pinion	<a href="#">Buy now</a>
49	<a href="#">90170-12138</a> Nut hexagon(663)	<a href="#">Buy now</a>
50	<a href="#">697-45560-00</a> Gear 1 assembly	<a href="#">Buy now</a>
51	<a href="#">697-45611-00</a> Shaft, propeller	<a href="#">Buy now</a>
52	<a href="#">90501-16233</a> Spring compression(663)	<a href="#">Buy now</a>
53	<a href="#">663-45634-00</a> Slide, shift	<a href="#">Buy now</a>
54	<a href="#">663-45631-01</a> Clutch, dog	<a href="#">Buy now</a>

## Lower Casing. Drive 1

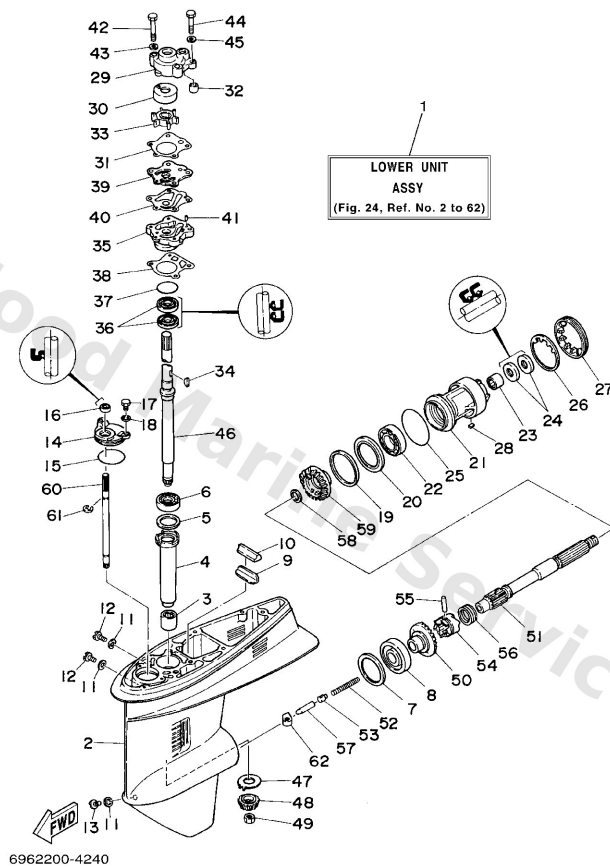

**B5**

Ref	Part	
55	<a href="#">90250-06023</a> Pin, strait (663)	<a href="#">Buy now</a>
56	<a href="#">663-45633-00</a> Ring, cross pin	<a href="#">Buy now</a>
57	<a href="#">688-45635-00</a> Plunger, shift	<a href="#">Buy now</a>
58	<a href="#">90201-22429</a> Washer, plate(663)	<a href="#">Buy now</a>
59	<a href="#">697-45571-00</a> Gear 2	<a href="#">Buy now</a>
60	<a href="#">663-44144-01</a> Rod, shift 2	<a href="#">Buy now</a>
61	<a href="#">99001-08600</a> Circlip(2r6)	<a href="#">Buy now</a>
62	<a href="#">663-44151-00</a> Cam, shift	<a href="#">Buy now</a>

## Lower Casing. Drive 2

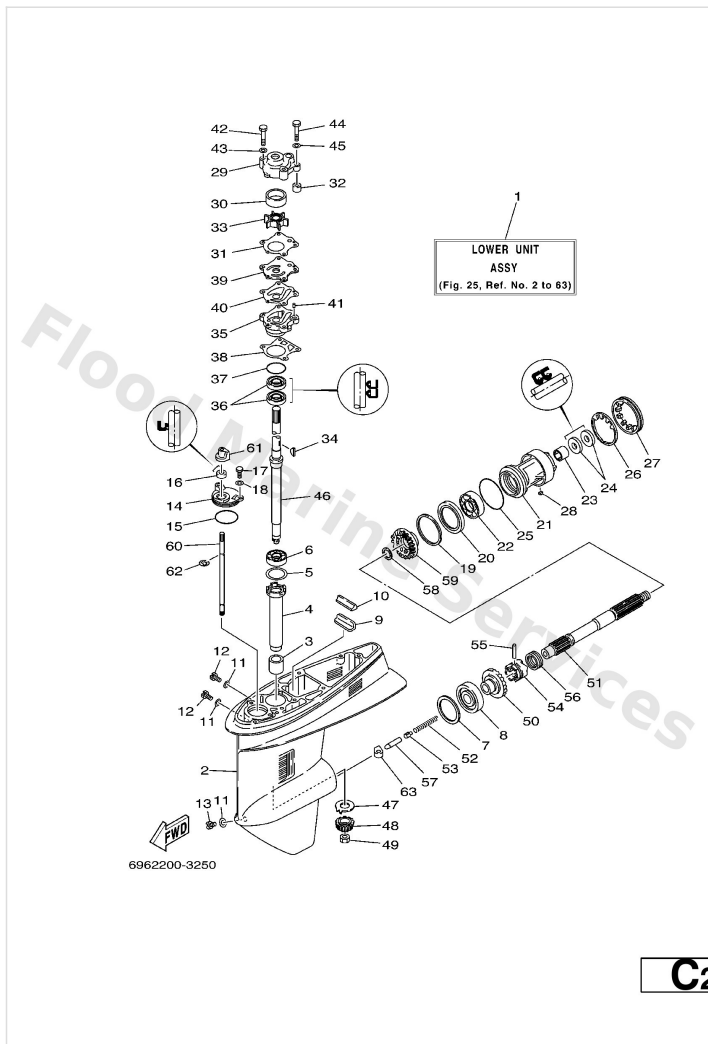

Ref	Part	
1	<a href="#">696-45300-02-4D</a> Lower unit assembly S	<a href="#">Buy now</a>
1	<a href="#">696-45300-12-4D</a> Lower unit assembly L	<a href="#">Buy now</a>
2	<a href="#">697-45311-02-4D</a> Casing, lower	<a href="#">Buy now</a>
3	<a href="#">93315-32224</a> Brg,cyl-cal roller 42.2g nk	<a href="#">Buy now</a>
4	<a href="#">663-45536-00</a> Sleeve, drive shaft	<a href="#">Buy now</a>
5	<a href="#">663-45587-01-10</a> Shim (t:0.10mm) UR	<a href="#">Buy now</a>
5	<a href="#">663-45587-01-12</a> Shim (t:0.12mm) UR	<a href="#">Buy now</a>
5	<a href="#">663-45587-01-15</a> Shim (t:0.15mm) UR	<a href="#">Buy now</a>
5	<a href="#">663-45587-01-18</a> Shim (t:0.18mm) UR	<a href="#">Buy now</a>
5	<a href="#">663-45587-01-30</a> Shim (t:0,30mm) UR	<a href="#">Buy now</a>
5	<a href="#">663-45587-01-40</a> Shim (t:0.40mm) UR	<a href="#">Buy now</a>
5	<a href="#">663-45587-01-50</a> Shim (t:0.50mm) UR	<a href="#">Buy now</a>
6	<a href="#">93332-00001</a> Brg, tapered roller (409)	<a href="#">Buy now</a>
7	<a href="#">663-45567-01-10</a> Shim (t:0.10mm) UR	<a href="#">Buy now</a>
7	<a href="#">663-45567-01-12</a> Shim (t:0.12mm) UR	<a href="#">Buy now</a>

## Lower Casing. Drive 2

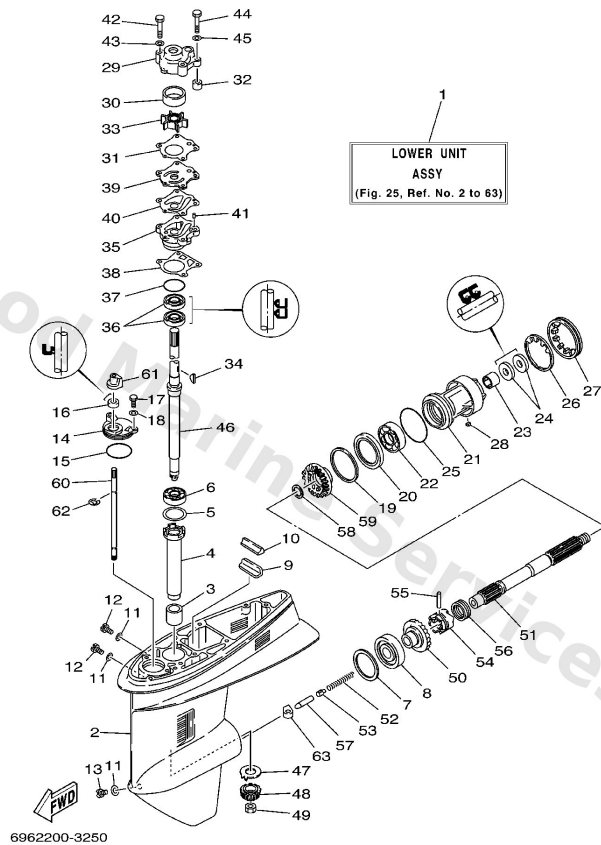

**C2**

Ref	Part	
7	<a href="#">663-45567-01-15</a> Shim (t:0.15mm) UR	<a href="#">Buy now</a>
7	<a href="#">663-45567-01-18</a> Shim (t:0.18mm) UR	<a href="#">Buy now</a>
7	<a href="#">663-45567-01-30</a> Shim (t:0.30mm) UR	<a href="#">Buy now</a>
7	<a href="#">663-45567-01-40</a> Shim (t:0.40mm) UR	<a href="#">Buy now</a>
7	<a href="#">663-45567-01-50</a> Shim (t:0.50mm) UR	<a href="#">Buy now</a>
8	<a href="#">93332-00003</a> Brg,cyl-cal roller 318g ky	<a href="#">Buy now</a>
9	<a href="#">663-45376-00-94</a> Guide, seal damper	<a href="#">Buy now</a>
10	<a href="#">663-45375-00</a> Rubber, seal 2	<a href="#">Buy now</a>
11	<a href="#">90430-08020</a> Gasket	<a href="#">Buy now</a>
12	<a href="#">90340-08002</a> Plug, straight screw	<a href="#">Buy now</a>
13	<a href="#">688-45341-10</a> Plug, drain	<a href="#">Buy now</a>
14	<a href="#">663-45321-00</a> Plate	<a href="#">Buy now</a>
15	<a href="#">93210-49046</a> O-ring (620)	<a href="#">Buy now</a>
16	<a href="#">93106-09014</a> Oil seal	<a href="#">Buy now</a>
17	<a href="#">97095-06016</a> Bolt, hexagon deep recess	<a href="#">Buy now</a>

## Lower Casing. Drive 2

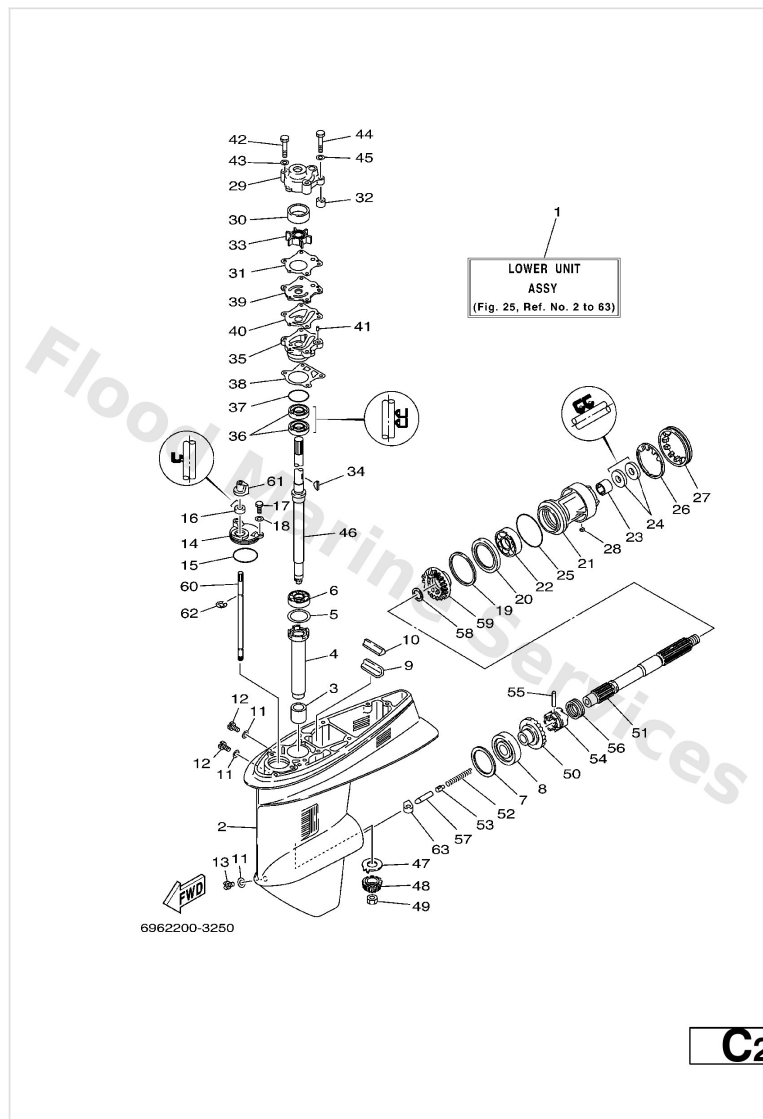

Ref	Part	
18	<a href="#">92995-06600</a> Washer, plain (646)	<a href="#">Buy now</a>
19	<a href="#">663-45577-01-10</a> Shim (t:0.10mm) UR	<a href="#">Buy now</a>
19	<a href="#">663-45577-01-12</a> Shim (t:0.12mm) UR	<a href="#">Buy now</a>
19	<a href="#">663-45577-01-15</a> Shim (t:0.15mm) UR	<a href="#">Buy now</a>
19	<a href="#">663-45577-01-18</a> Shim (t:0.18mm) UR	<a href="#">Buy now</a>
19	<a href="#">663-45577-01-30</a> Shim (t:0.30mm) UR	<a href="#">Buy now</a>
19	<a href="#">663-45577-01-40</a> Shim (t:0.40mm) UR	<a href="#">Buy now</a>
19	<a href="#">663-45577-01-50</a> Shim (t:0.50mm) UR	<a href="#">Buy now</a>
20	<a href="#">663-45576-00</a> Washer, thrust 2	<a href="#">Buy now</a>
21	<a href="#">663-45331-00-94</a> Housing, bearing	<a href="#">Buy now</a>
22	<a href="#">93306-00702</a> Brg,r-b 6007 62mm 150g ky	<a href="#">Buy now</a>
23	<a href="#">93317-22204</a> Brg,cyl-cal roller 25.5g nt	<a href="#">Buy now</a>
24	<a href="#">93101-22067</a> Oil seal (22x36x6-663)	<a href="#">Buy now</a>
25	<a href="#">93210-66M98</a> O-ring(6h4)	<a href="#">Buy now</a>
26	<a href="#">90214-48M03</a> Washer, claw(697)	<a href="#">Buy now</a>

## Lower Casing. Drive 2

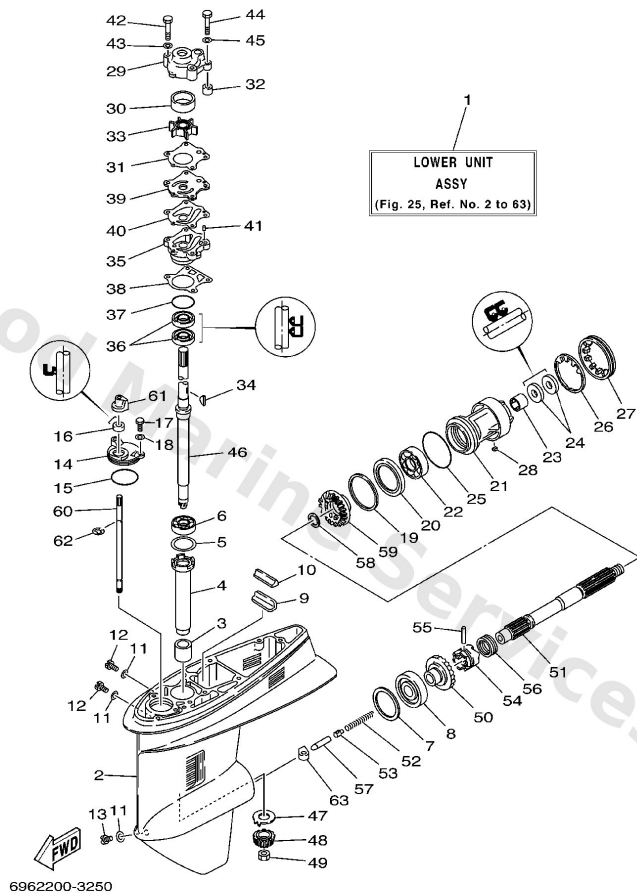

C2

Ref	Part	
27	<a href="#">697-45384-00</a> Nut	<a href="#">Buy now</a>
28	<a href="#">90282-04010</a> Key, strait(663)	<a href="#">Buy now</a>
29	<a href="#">663-44311-02</a> Housing, water pump	<a href="#">Buy now</a>
30	<a href="#">663-44322-40</a> Insert, cartridge FOR CHROMATE	<a href="#">Buy now</a>
31	<a href="#">663-44315-A0</a> Gasket,water pump 1	<a href="#">Buy now</a>
32	<a href="#">663-44366-00</a> Damper, water seal 2	<a href="#">Buy now</a>
33	<a href="#">697-44352-00</a> Impellar	<a href="#">Buy now</a>
34	<a href="#">90280-03M03</a> Key, woodruff (697)	<a href="#">Buy now</a>
35	<a href="#">663-44341-00-94</a> Housing, water pump	<a href="#">Buy now</a>
36	<a href="#">93101-23070</a> Oil seal (663)	<a href="#">Buy now</a>
37	<a href="#">93210-41042</a> O-ring (132)	<a href="#">Buy now</a>
38	<a href="#">663-44316-A0</a> Gasket,water pump 2	<a href="#">Buy now</a>
39	<a href="#">670-44323-00</a> Outer plate, cartridge FOR CHROMATE	<a href="#">Buy now</a>
40	<a href="#">663-44324-A0</a> Gasket,cartridge outer plate	<a href="#">Buy now</a>
41	<a href="#">93604-08062</a> Pin,dowel (626)	<a href="#">Buy now</a>

## Lower Casing. Drive 2

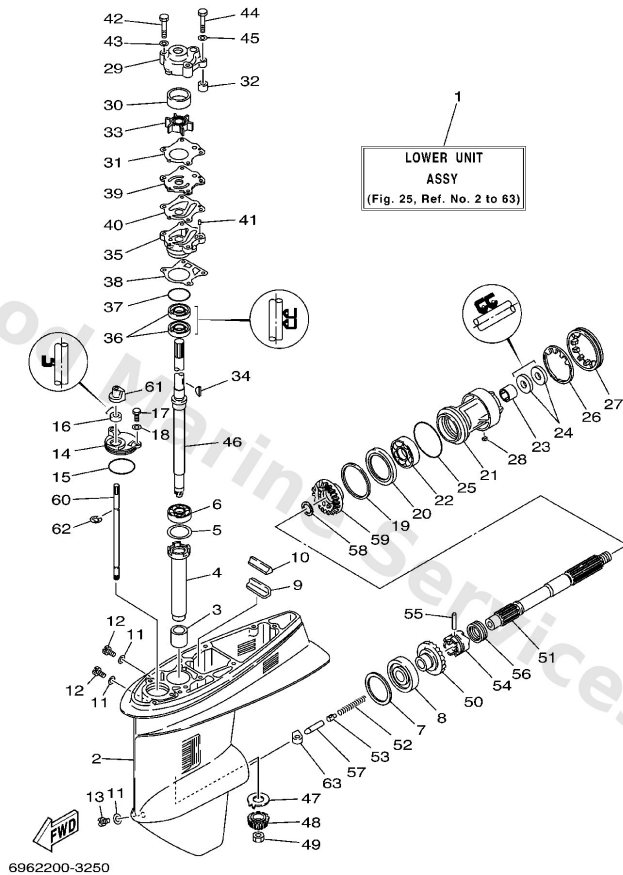

C2

Ref	Part	
42	<a href="#">97095-08055</a> Bolt, hexagon	<a href="#">Buy now</a>
43	<a href="#">92995-08600</a> Washer, plain (663)	<a href="#">Buy now</a>
44	<a href="#">97095-08045</a> Bolt, hexagon	<a href="#">Buy now</a>
46	<a href="#">670-45510-00</a> Drive shaft assembly S	<a href="#">Buy now</a>
46	<a href="#">670-45510-10</a> Drive shaft assembly L	<a href="#">Buy now</a>
46	<a href="#">696-45510-10</a> Drive Shaft assembly L-FOR MEXICO	<a href="#">Buy now</a>
47	<a href="#">663-45552-00</a> Bearing, plain	<a href="#">Buy now</a>
48	<a href="#">697-45551-00</a> Pinion	<a href="#">Buy now</a>
49	<a href="#">90170-12138</a> Nut hexagon(663)	<a href="#">Buy now</a>
50	<a href="#">697-45560-00</a> Gear 1 assembly	<a href="#">Buy now</a>
51	<a href="#">697-45611-00</a> Shaft, propeller	<a href="#">Buy now</a>
52	<a href="#">90501-16233</a> Spring compression(663)	<a href="#">Buy now</a>
53	<a href="#">663-45634-00</a> Slide, shift	<a href="#">Buy now</a>
54	<a href="#">663-45631-01</a> Clutch, dog	<a href="#">Buy now</a>
55	<a href="#">90250-06023</a> Pin, strait (663)	<a href="#">Buy now</a>

## Lower Casing. Drive 2

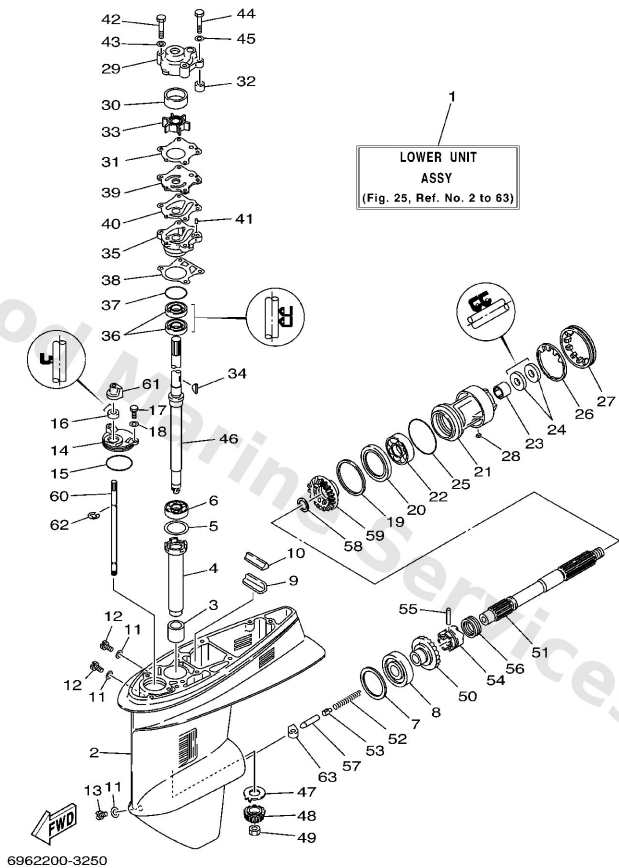

Ref	Part	
56	<a href="#">663-45633-00</a> Ring, cross pin	<a href="#">Buy now</a>
57	<a href="#">688-45635-00</a> Plunger, shift	<a href="#">Buy now</a>
58	<a href="#">90201-22429</a> Washer, plate(663)	<a href="#">Buy now</a>
59	<a href="#">697-45571-00</a> Gear 2	<a href="#">Buy now</a>
60	<a href="#">663-44144-01</a> Rod, shift 2	<a href="#">Buy now</a>
61	<a href="#">663-44155-01</a> Cam, reverse rod	<a href="#">Buy now</a>
62	<a href="#">99001-08600</a> Circlip(2r6)	<a href="#">Buy now</a>
63	<a href="#">663-44151-00</a> Cam, shift	<a href="#">Buy now</a>



## Lower Casing. Drive 3

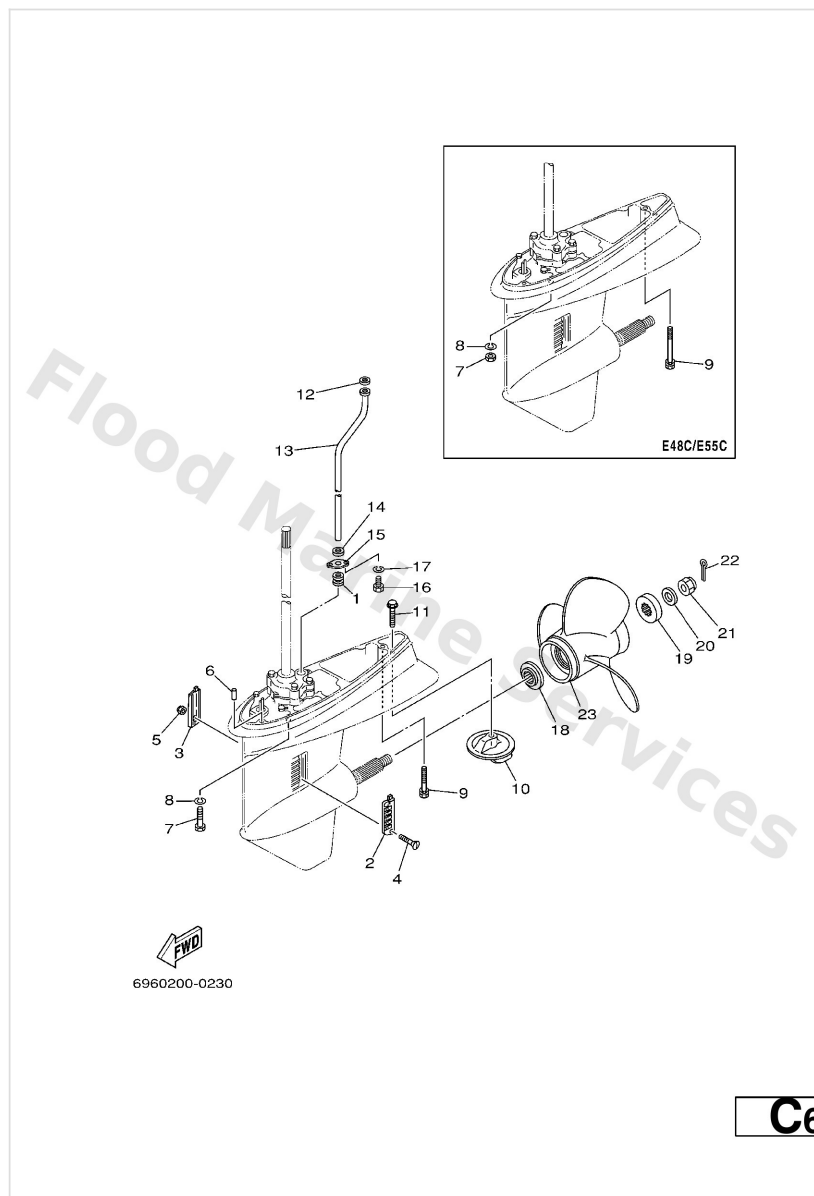

Ref	Part	
1	<a href="#">663-44367-00</a> Damper, water seal 3	<a href="#">Buy now</a>
2	<a href="#">688-45214-02</a> Cover, water inlet	<a href="#">Buy now</a>
3	<a href="#">688-45215-02</a> Cover, water inlet	<a href="#">Buy now</a>
4	<a href="#">90152-05M05</a> Screw, countersunk	<a href="#">Buy now</a>
5	<a href="#">90185-05002</a> Nut nylon (sus)(ex4)	<a href="#">Buy now</a>
6	<a href="#">93606-12019</a> Pin, dowel (614)	<a href="#">Buy now</a>
7	<a href="#">95380-10600</a> Nut(624)	<a href="#">Buy now</a>
7	<a href="#">97075-10040</a> Bolt, hexagon deep recess	<a href="#">Buy now</a>
8	<a href="#">92990-10100</a> Ybs67-10 washer, spring	<a href="#">Buy now</a>
8	<a href="#">92995-10100</a> Ybs67-10 washer, spring	<a href="#">Buy now</a>
9	<a href="#">90119-08M84</a> Bolt, with washer	<a href="#">Buy now</a>
9	<a href="#">90119-08M85</a> Bolt, with washer	<a href="#">Buy now</a>
10	<a href="#">679-45371-00</a> Tab trim	<a href="#">Buy now</a>
11	<a href="#">90105-10M67</a> Bolt, hexagon (663)	<a href="#">Buy now</a>
12	<a href="#">90202-12060</a> Washer, plate(663)	<a href="#">Buy now</a>

## Lower Casing. Drive 3

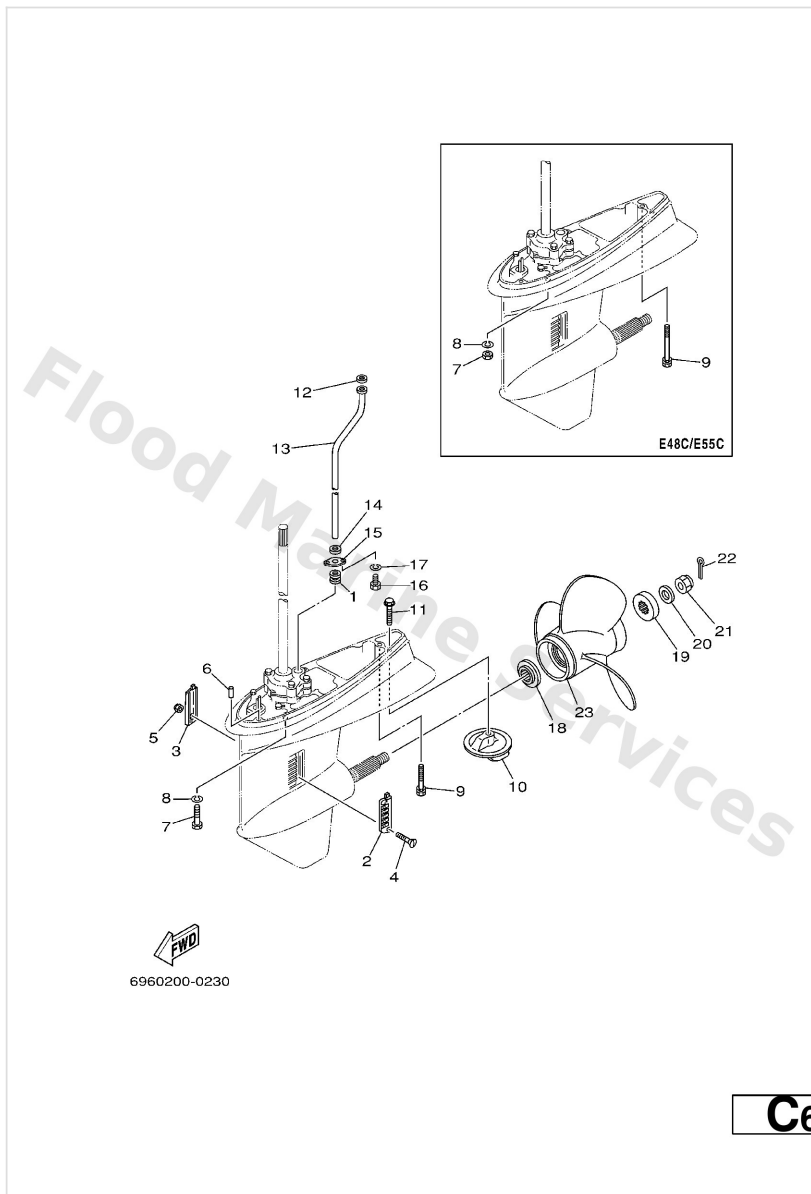

Ref	Part	
13	<a href="#">663-44361-00</a> Tube, water S	<a href="#">Buy now</a>
13	<a href="#">663-44361-10</a> Tube, water L	<a href="#">Buy now</a>
13	<a href="#">670-44361-00</a> Tube, water S	<a href="#">Buy now</a>
13	<a href="#">670-44361-10</a> Tube,water L	<a href="#">Buy now</a>
14	<a href="#">90430-12072</a> Gasket	<a href="#">Buy now</a>
15	<a href="#">663-44373-00</a> Set plate, water tube	<a href="#">Buy now</a>
16	<a href="#">97095-06012</a> Bolt(gh1)	<a href="#">Buy now</a>
17	<a href="#">92995-06100</a> Washer(6a1)	<a href="#">Buy now</a>
18	<a href="#">663-45987-02</a> Spacer	<a href="#">Buy now</a>
19	<a href="#">670-45997-02</a> Spacer	<a href="#">Buy now</a>
20	<a href="#">92990-16200</a> 958-58204-00 washer,plain	<a href="#">Buy now</a>
21	<a href="#">90171-16011</a> Nut, castle (663)	<a href="#">Buy now</a>
22	<a href="#">91490-40025</a> Pin, cotter (663)	<a href="#">Buy now</a>

# Meter 1

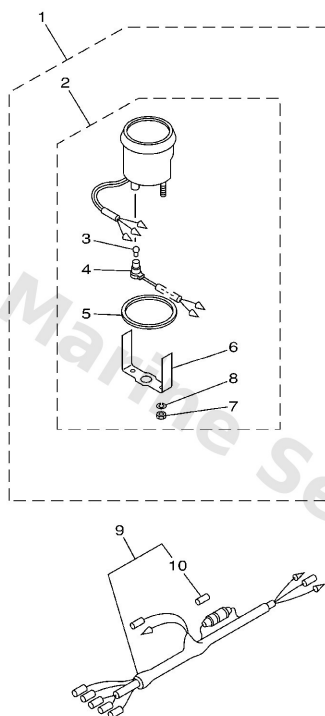

6K50200-0270

**D7**

Ref	Part	
1	<a href="#">6Y5-W0080-12</a> Tachometer kit AP FOR CHINA	<a href="#">Buy now</a>
2	<a href="#">6Y5-83540-14</a> Tachometer assembly WITHOUT OIL LAMP	<a href="#">Buy now</a>
3	<a href="#">6Y5-83517-00</a> Bulb (12v-1.7w)	<a href="#">Buy now</a>
4	<a href="#">6Y5-83536-10</a> Socket, meter	<a href="#">Buy now</a>
5	<a href="#">6Y5-83523-00</a> Damper	<a href="#">Buy now</a>
6	<a href="#">6Y5-83514-00</a> Plate, fitting	<a href="#">Buy now</a>
7	<a href="#">95380-05600</a> Nut, hexagon (663)	<a href="#">Buy now</a>
8	<a href="#">92990-05100</a> Ybs67-5 washer, spring	<a href="#">Buy now</a>
9	<a href="#">6Y5-83553-00</a> Wire, lead (l=2.5m) AP FOR CHINA	<a href="#">Buy now</a>
10	<a href="#">1E6-82151-00</a> Fuse (10a)	<a href="#">Buy now</a>

# Meter 2

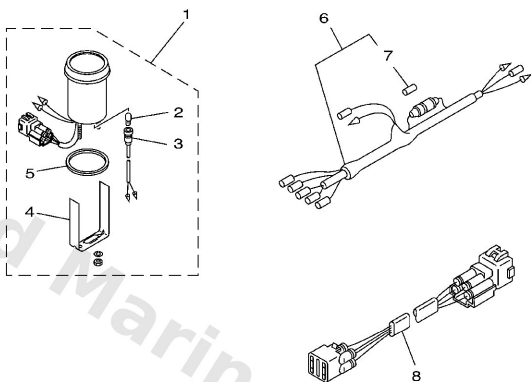

63B0100-0310

**E1**

Ref	Part	
1	<a href="#">6Y5-83670-12</a> Trim meter assembly. AP	<a href="#">Buy now</a>
2	<a href="#">6Y5-83518-00</a> Bulb (12v-1.7w) t6.5	<a href="#">Buy now</a>
3	<a href="#">6Y5-83536-00</a> Socket, meter	<a href="#">Buy now</a>
4	<a href="#">6Y5-83544-00</a> Plate, fitting	<a href="#">Buy now</a>
5	<a href="#">688-83664-00</a> Damper	<a href="#">Buy now</a>
6	<a href="#">6Y5-83553-00</a> Wire, lead (l=2.5m) AP	<a href="#">Buy now</a>
7	<a href="#">1E6-82151-00</a> Fuse (10a)	<a href="#">Buy now</a>
8	<a href="#">6R3-82553-70</a> Extension, wire lead (for trim AP 4P,7M	<a href="#">Buy now</a>

## Power Trim & Tilt Assy

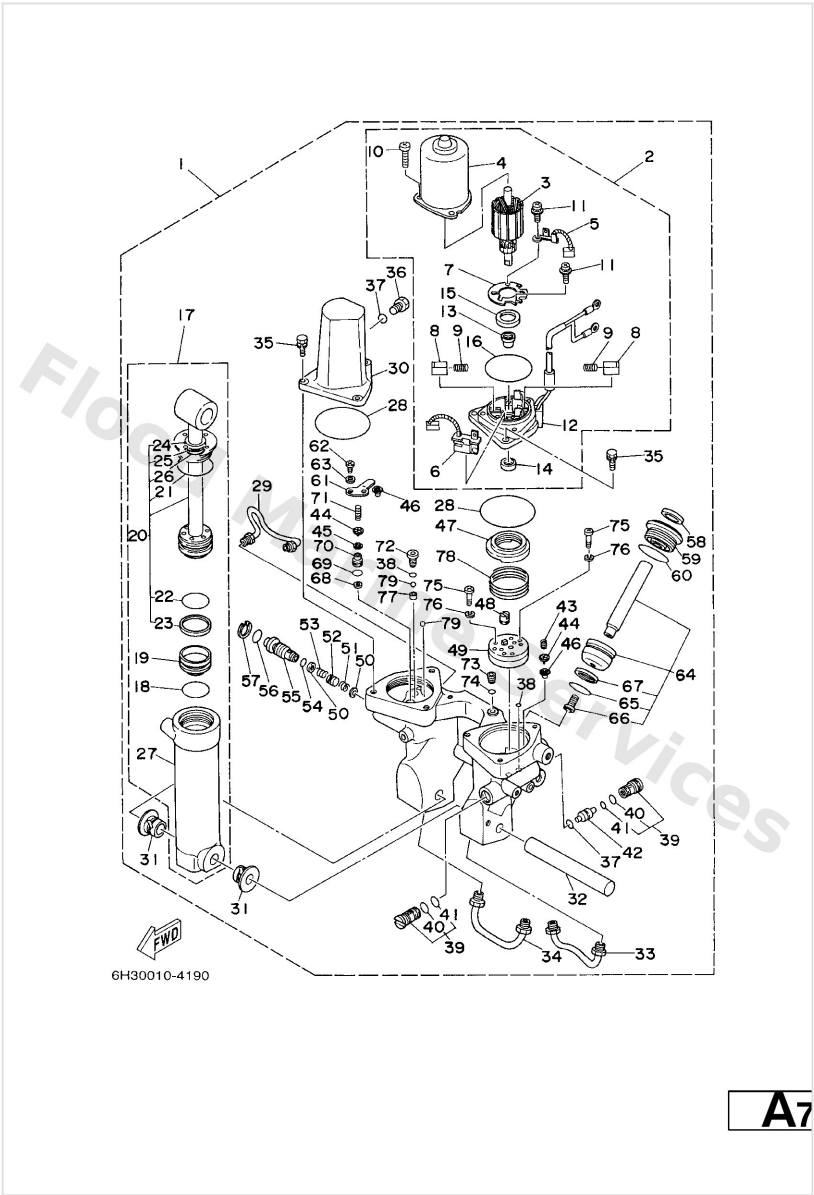

A7

Ref	Part	
1	<a href="#">62F-43800-04-4D</a> Power trim & tilt assembly	<a href="#">Buy now</a>
2	<a href="#">6H1-43880-02</a> Motor assembly	<a href="#">Buy now</a>
3	<a href="#">6H1-43805-10</a> Armature assembly	<a href="#">Buy now</a>
4	<a href="#">6H1-43804-10</a> Stator assembly	<a href="#">Buy now</a>
5	<a href="#">6H1-43891-10</a> Brush	<a href="#">Buy now</a>
6	<a href="#">6H1-43892-10</a> Breaker comp. (brush 2)	<a href="#">Buy now</a>
7	<a href="#">6H1-4380F-10</a> Plate, brush holder	<a href="#">Buy now</a>
8	<a href="#">6H1-4380J-10</a> Holder, brush	<a href="#">Buy now</a>
9	<a href="#">6H1-4386K-10</a> Spring, brush	<a href="#">Buy now</a>
10	<a href="#">97885-05016</a> Screw, pan head(6b0)	<a href="#">Buy now</a>
11	<a href="#">97607-04310</a> Screw, pan head(6g8)	<a href="#">Buy now</a>
12	<a href="#">6H1-43881-10</a> Frame, end	<a href="#">Buy now</a>
13	<a href="#">6H1-4380H-10</a> Metal	<a href="#">Buy now</a>
14	<a href="#">93102-08M43</a> Oil seal(6b0)	<a href="#">Buy now</a>
15	<a href="#">6H1-4380G-10</a> Plate	<a href="#">Buy now</a>

## Power Trim & Tilt Assy

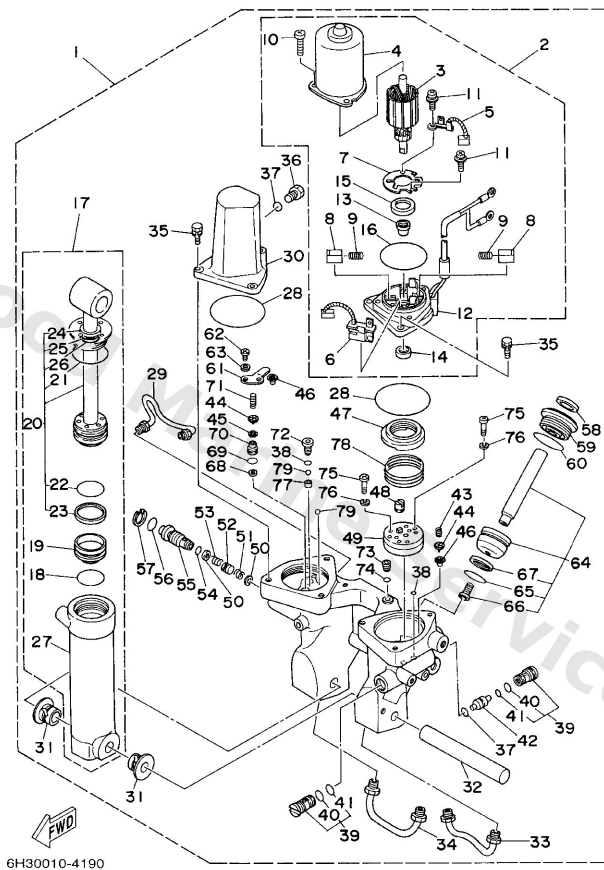

**A7**

Ref	Part	
16	<a href="#">6H1-43865-10</a> O-ring	<a href="#">Buy now</a>
17	<a href="#">6H1-43840-11</a> Power tilt assembly	<a href="#">Buy now</a>
18	<a href="#">6H1-43861-10</a> O-ring	<a href="#">Buy now</a>
19	<a href="#">6H1-43814-11</a> Piston, free	<a href="#">Buy now</a>
20	<a href="#">6H1-43810-11</a> Tilt piston sub assembly	<a href="#">Buy now</a>
21	<a href="#">6H1-43861-00</a> O-ring	<a href="#">Buy now</a>
23	<a href="#">6H1-43871-10</a> Ring, back up	<a href="#">Buy now</a>
24	<a href="#">6H1-43812-00</a> Seal dust	<a href="#">Buy now</a>
25	<a href="#">6H1-43872-10</a> Ring, back up	<a href="#">Buy now</a>
26	<a href="#">93210-18397</a> O-ring (6g5)	<a href="#">Buy now</a>
27	<a href="#">6H1-43813-10</a> Cylinder, tilt	<a href="#">Buy now</a>
28	<a href="#">93210-64488</a> 93210-64488	<a href="#">Buy now</a>
29	<a href="#">6H1-43835-10</a> Pipe	<a href="#">Buy now</a>
30	<a href="#">6H1-43828-10</a> Body, reservoir	<a href="#">Buy now</a>
31	<a href="#">90386-18M14</a> Bushing (6e5)	<a href="#">Buy now</a>

## Power Trim & Tilt Assy

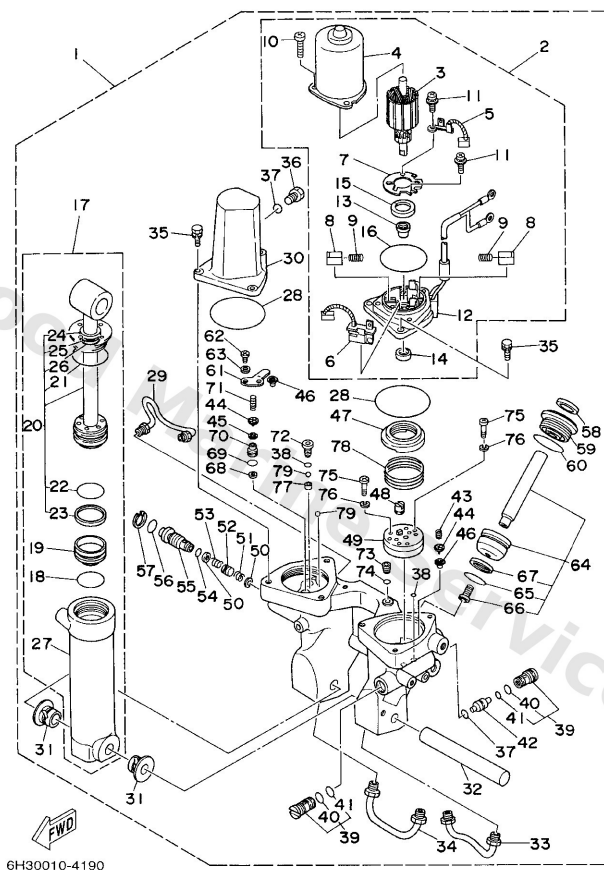

**A7**

Ref	Part	
32	<a href="#">6E5-43818-00</a> Pin, lower shock mount	<a href="#">Buy now</a>
33	<a href="#">6H1-43833-10</a> Pipe	<a href="#">Buy now</a>
34	<a href="#">6H1-43834-00</a> Pipe	<a href="#">Buy now</a>
35	<a href="#">97595-06420</a> Bolt(7u8)	<a href="#">Buy now</a>
36	<a href="#">6H1-43829-00</a> Plug, reservoir	<a href="#">Buy now</a>
37	<a href="#">93210-09165</a> O-ring	<a href="#">Buy now</a>
38	<a href="#">93210-064A5</a> O-ring(61a)	<a href="#">Buy now</a>
39	<a href="#">67F-43802-00</a> Valve sub assembly	<a href="#">Buy now</a>
40	<a href="#">6H1-43866-00</a> O-ring	<a href="#">Buy now</a>
41	<a href="#">6H1-43867-00</a> O-ring	<a href="#">Buy now</a>
42	<a href="#">6H1-43841-11</a> Piston, shuttle	<a href="#">Buy now</a>
43	<a href="#">6H1-43856-10</a> Spring, down relief	<a href="#">Buy now</a>
44	<a href="#">6H1-43844-10</a> Pin, valve support	<a href="#">Buy now</a>
45	<a href="#">6H1-4384G-11</a> Seal, relief valve	<a href="#">Buy now</a>
46	<a href="#">6H1-4384F-10</a> Seal, main valve	<a href="#">Buy now</a>

# Power Trim & Tilt Assy

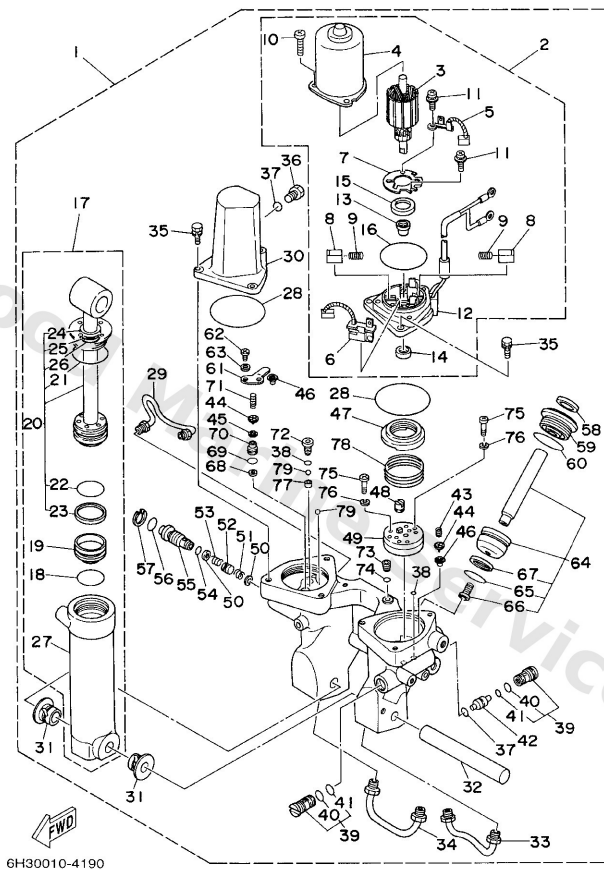

**A7**

Ref	Part	
47	<a href="#">6H1-43817-01</a> Filter 2	<a href="#">Buy now</a>
48	<a href="#">6H1-43831-10</a> Connector, shaft	<a href="#">Buy now</a>
49	<a href="#">6H1-43830-11</a> Gear pump assembly	<a href="#">Buy now</a>
50	<a href="#">6H1-43847-00</a> Seat, manual valve	<a href="#">Buy now</a>
51	<a href="#">6H1-43899-00</a> Spring, manual release	<a href="#">Buy now</a>
52	<a href="#">6H1-4382A-10</a> Adaptor 1	<a href="#">Buy now</a>
53	<a href="#">6H1-43854-00</a> Spring, manual release	<a href="#">Buy now</a>
54	<a href="#">93210-10M74</a> O-ring	<a href="#">Buy now</a>
55	<a href="#">6H1-43845-00</a> Screw, manual release	<a href="#">Buy now</a>
56	<a href="#">93210-18M75</a> O-ring (6e5)	<a href="#">Buy now</a>
57	<a href="#">6H1-43875-00</a> Ring, snap	<a href="#">Buy now</a>
58	<a href="#">6H1-43822-10</a> Seal, trim dust	<a href="#">Buy now</a>
59	<a href="#">6H1-43821-11</a> Screw, trim cylinder end	<a href="#">Buy now</a>
61	<a href="#">6H1-4384E-20</a> Spring, trim	<a href="#">Buy now</a>
62	<a href="#">98501-05010</a> Screw, pan head(62x)	<a href="#">Buy now</a>



# Power Trim & Tilt Assy

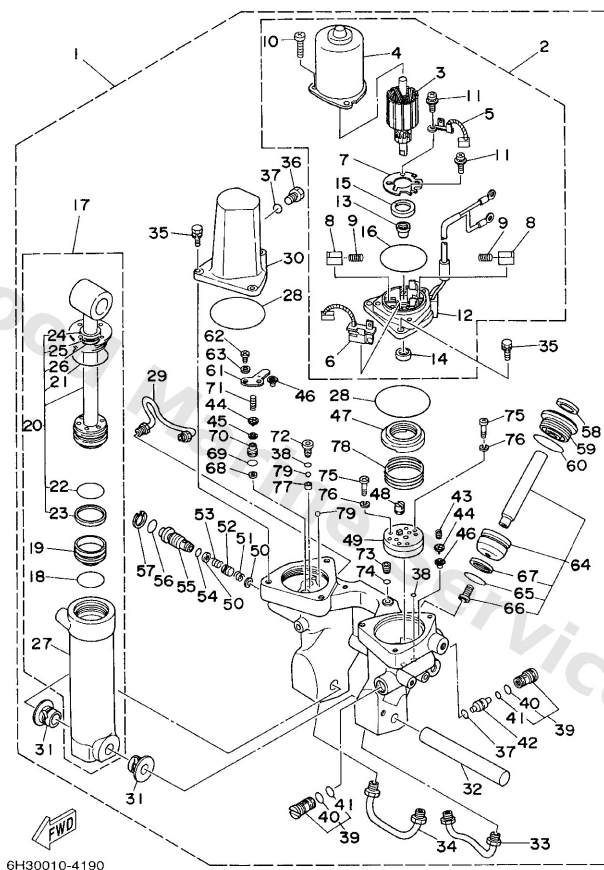

A7

Ref	Part	
63	<a href="#">92901-05200</a> Ybs66-5 washer, plain	<a href="#">Buy now</a>
64	<a href="#">6H1-43820-11</a> Piston sub assembly	<a href="#">Buy now</a>
65	<a href="#">6H1-43864-00</a> O-ring	<a href="#">Buy now</a>
66	<a href="#">91318-08016</a> Bolt, socket	<a href="#">Buy now</a>
67	<a href="#">6H1-43874-00</a> Ring, back up	<a href="#">Buy now</a>
68	<a href="#">6H1-43816-00</a> Filter 1	<a href="#">Buy now</a>
69	<a href="#">6H1-43896-00</a> O-ring (2h7)	<a href="#">Buy now</a>
70	<a href="#">6H1-43895-12</a> Seat, relief valve	<a href="#">Buy now</a>
71	<a href="#">62F-43855-00</a> Spring, up relief	<a href="#">Buy now</a>
72	<a href="#">6H1-43843-11</a> Screw, valve lock	<a href="#">Buy now</a>
73	<a href="#">6H1-4388E-11</a> Plug, taper screw	<a href="#">Buy now</a>
74	<a href="#">6H1-43868-00</a> O-ring	<a href="#">Buy now</a>
75	<a href="#">98501-04025</a> Screw, pan head	<a href="#">Buy now</a>
76	<a href="#">92901-04100</a> Ybs67-4 washer, spring	<a href="#">Buy now</a>
77	<a href="#">6H1-4387J-00</a> Washer, special 2	<a href="#">Buy now</a>

# Power Trim & Tilt Assy

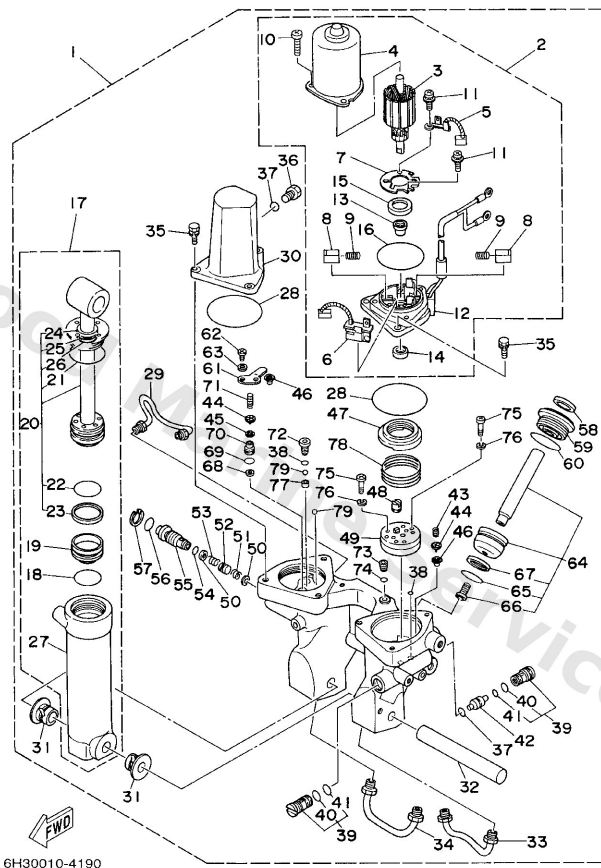

A7

Ref	Part	
78	<a href="#">6H1-4385H-00</a> Spring, seal	<a href="#">Buy now</a>
79	<a href="#">93505-32038</a> Ball(7fk)	<a href="#">Buy now</a>

# Remote Control Assy

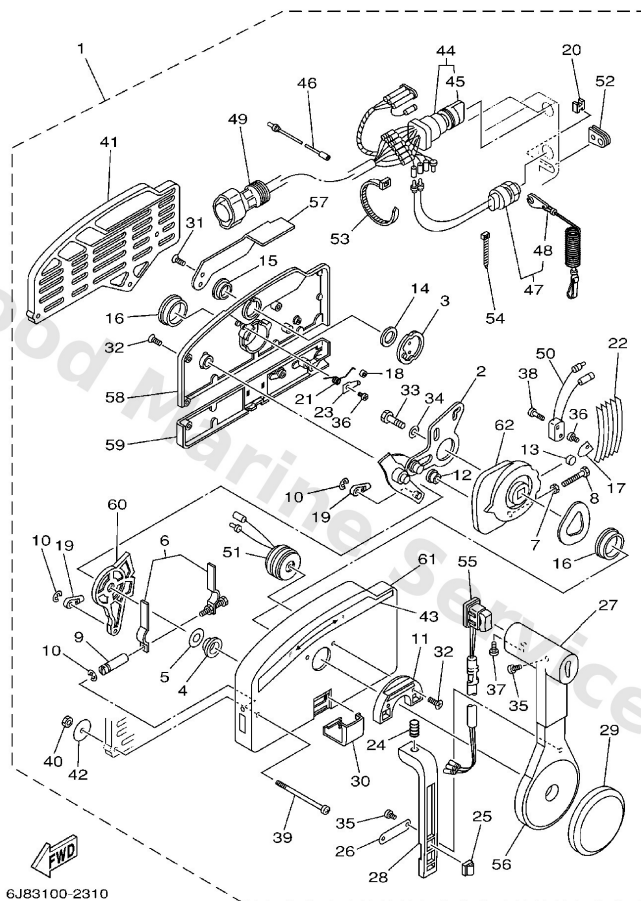

**D4**

Ref	Part	
1	<a href="#">703-48230-15</a> Remote control assembly (7p) AP	<a href="#">Buy now</a>
1	<a href="#">703-48250-17</a> Remote control assembly (10p, ptt) AP WITH PT/T SW.	<a href="#">Buy now</a>
2	<a href="#">703-48261-11</a> Arm, throttle	<a href="#">Buy now</a>
3	<a href="#">703-48153-00</a> Shaft, free accel.	<a href="#">Buy now</a>
4	<a href="#">703-48235-00</a> Bushing	<a href="#">Buy now</a>
5	<a href="#">703-48268-00</a> Spacer 3	<a href="#">Buy now</a>
6	<a href="#">703-48264-00</a> Throttle, friction	<a href="#">Buy now</a>
7	<a href="#">95380-05600</a> Nut, hexagon (663)	<a href="#">Buy now</a>
8	<a href="#">97380-05025</a> Bolt	<a href="#">Buy now</a>
9	<a href="#">703-48265-00</a> Shaft Friction	<a href="#">Buy now</a>
10	<a href="#">93430-06024</a> Circlip (701)	<a href="#">Buy now</a>
11	<a href="#">703-48245-00</a> Plate, lock	<a href="#">Buy now</a>
12	<a href="#">703-48252-00</a> Roller, cam	<a href="#">Buy now</a>
13	<a href="#">701-48248-00</a> Roller, free accel	<a href="#">Buy now</a>
14	<a href="#">703-48198-00</a> Washer, wave 3	<a href="#">Buy now</a>

# Remote Control Assy

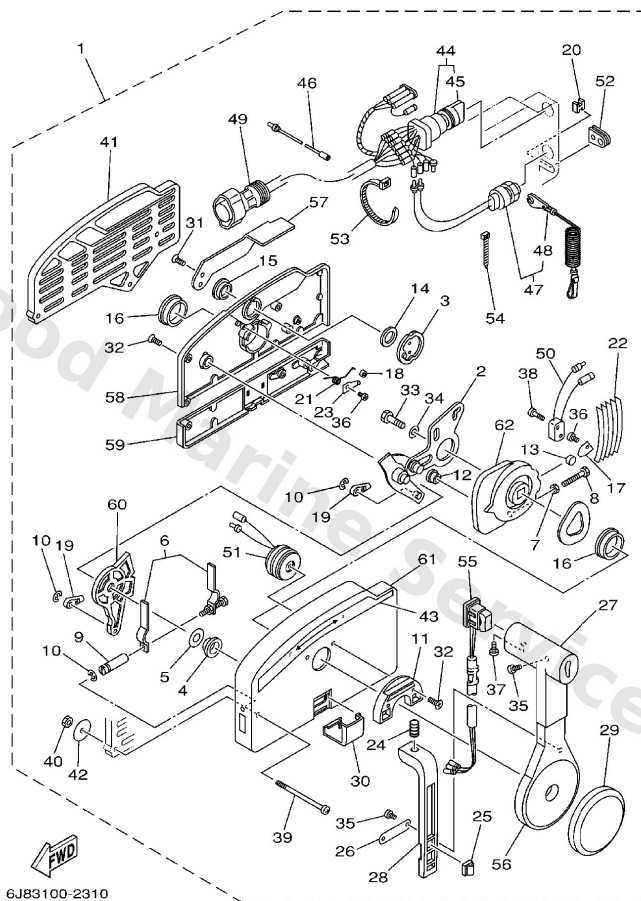

Ref	Part	
15	<a href="#">703-48243-00</a> Bushing 3	<a href="#">Buy now</a>
16	<a href="#">703-48236-00</a> Bushing	<a href="#">Buy now</a>
17	<a href="#">703-48189-00</a> Retainer	<a href="#">Buy now</a>
18	<a href="#">703-48234-00</a> Roller, detent	<a href="#">Buy now</a>
19	<a href="#">703-48345-01</a> Cable end, remote control 2	<a href="#">Buy now</a>
20	<a href="#">703-48358-00</a> Anchor, cable	<a href="#">Buy now</a>
21	<a href="#">703-48244-00</a> Spring, free accel.	<a href="#">Buy now</a>
22	<a href="#">703-48238-00</a> Spring, detent	<a href="#">Buy now</a>
23	<a href="#">703-48246-00</a> Spacer 1	<a href="#">Buy now</a>
24	<a href="#">703-48227-00</a> Spring, neutral lock	<a href="#">Buy now</a>
25	<a href="#">703-82594-00</a> Clamp WITH PT/T SW.	<a href="#">Buy now</a>
26	<a href="#">703-48226-00</a> Plate, stopper	<a href="#">Buy now</a>
27	<a href="#">703-48222-00</a> Grip, control lever SINGLE	<a href="#">Buy now</a>
28	<a href="#">703-48223-00</a> Lock, neutral	<a href="#">Buy now</a>
29	<a href="#">703-48225-00</a> Cover	<a href="#">Buy now</a>

# Remote Control Assy

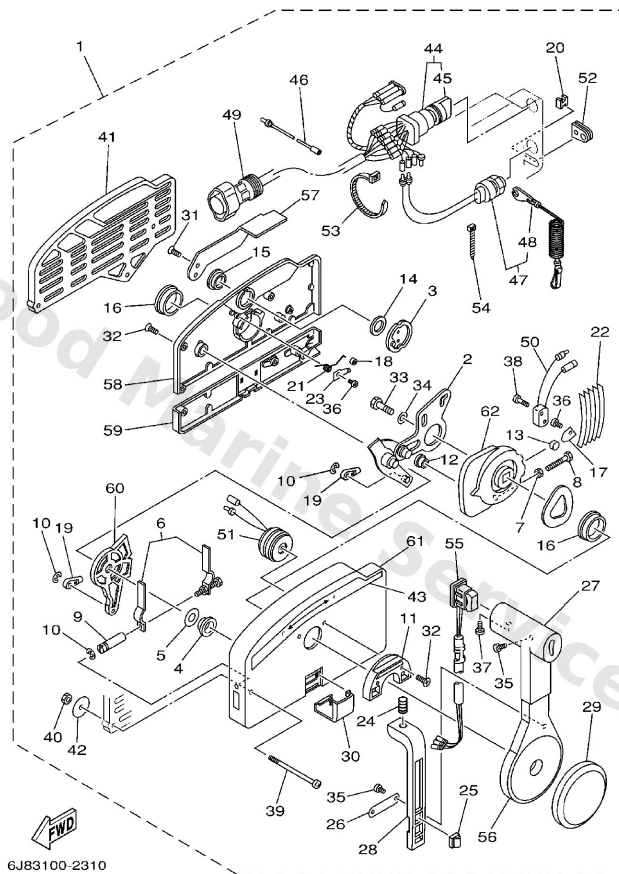

**D4**

Ref	Part	
30	<a href="#">703-48219-00</a> Cover, lead	<a href="#">Buy now</a>
31	<a href="#">703-48281-00</a> Screw, flat head	<a href="#">Buy now</a>
32	<a href="#">703-48282-00</a> Screw	<a href="#">Buy now</a>
33	<a href="#">97380-08030</a> Bolt, hexagon (fj1)	<a href="#">Buy now</a>
34	<a href="#">92990-08600</a> Washer, plain (663)	<a href="#">Buy now</a>
35	<a href="#">98580-04010</a> Screw, pan head (e56)	<a href="#">Buy now</a>
36	<a href="#">98580-04006</a> Screw, pan head (7h3)	<a href="#">Buy now</a>
37	<a href="#">98580-05010</a> Screw, pan head(62x)	<a href="#">Buy now</a>
38	<a href="#">98580-03015</a> Screw, pan head (n151)	<a href="#">Buy now</a>
39	<a href="#">703-48291-10</a> Screw	<a href="#">Buy now</a>
40	<a href="#">95380-06600</a> Nut(661)	<a href="#">Buy now</a>
41	<a href="#">703-48293-10</a> Spacer, remote control <b>SINGLE</b>	<a href="#">Buy now</a>
42	<a href="#">701-48287-00</a> Washer 1	<a href="#">Buy now</a>
43	<a href="#">703-48215-00</a> Graphic	<a href="#">Buy now</a>
44	<a href="#">703-82510-33</a> Main switch assembly	<a href="#">Buy now</a>

# Remote Control Assy

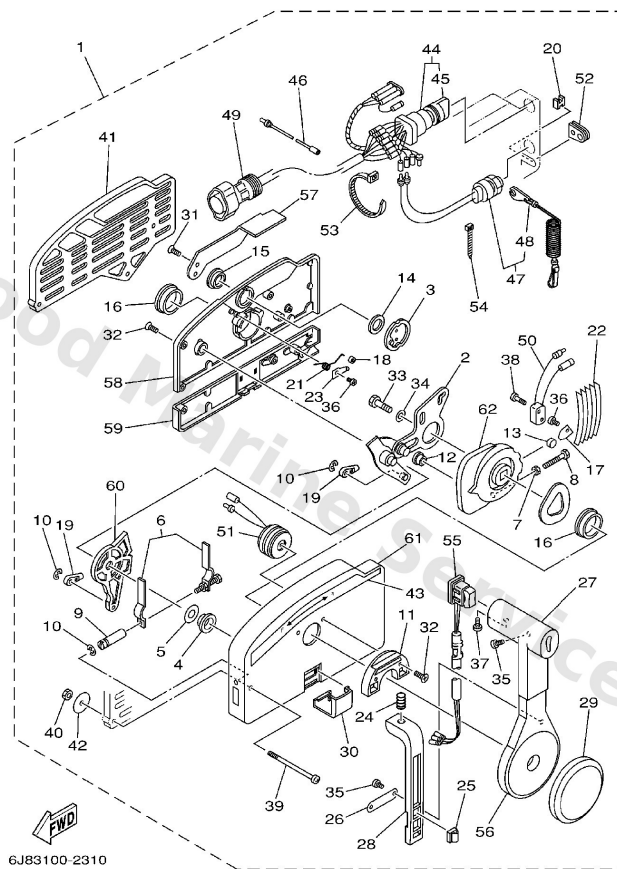

**D4**

Ref	Part	
44	<a href="#">703-82510-43</a> Main switch assembly	<a href="#">Buy now</a>
45	<a href="#">703-82577-00</a> Cap, key	<a href="#">Buy now</a>
46	<a href="#">703-82531-00</a> Wire, lead	<a href="#">Buy now</a>
47	<a href="#">688-82575-01</a> Engine stop switch assembly	<a href="#">Buy now</a>
48	<a href="#">682-82556-00</a> Lanyard, stop switch	<a href="#">Buy now</a>
49	<a href="#">688-82586-21</a> Extension, wire harness L)5M (7P)	<a href="#">Buy now</a>
49	<a href="#">688-8258A-20</a> 10p main harness mec 2m (6ft) L)5M (10P)	<a href="#">Buy now</a>
50	<a href="#">703-82540-00</a> Neutral switch assembly	<a href="#">Buy now</a>
51	<a href="#">703-83383-02</a> Buzzer	<a href="#">Buy now</a>
52	<a href="#">703-48284-00</a> Grommet	<a href="#">Buy now</a>
53	<a href="#">703-82591-00</a> Band	<a href="#">Buy now</a>
54	<a href="#">703-82592-00</a> Band	<a href="#">Buy now</a>
55	<a href="#">703-48224-00</a> Cover, control lever WITHOUT PT/T SW.	<a href="#">Buy now</a>
55	<a href="#">703-82563-02</a> Trim & tilt switch assembly WITH PT/T SW.	<a href="#">Buy now</a>
56	<a href="#">703-48221-00</a> Grip	<a href="#">Buy now</a>

# Remote Control Assy

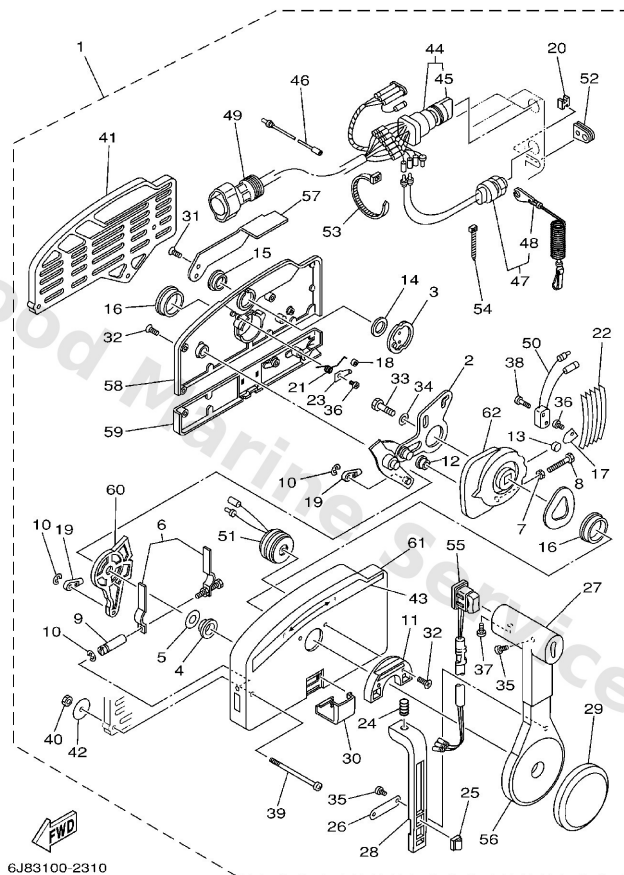

**D4**

Ref	Part	
57	<a href="#">703-48152-00</a> Knob, free accel	<a href="#">Buy now</a>
58	<a href="#">703-48212-00</a> Rear housing	<a href="#">Buy now</a>
59	<a href="#">703-48213-00</a> Back, panel	<a href="#">Buy now</a>
60	<a href="#">703-48271-00</a> Arm, shift	<a href="#">Buy now</a>
61	<a href="#">703-48211-01</a> Housing,1	<a href="#">Buy now</a>
62	<a href="#">703-48232-00</a> Drive gear	<a href="#">Buy now</a>

# Remote Control Box

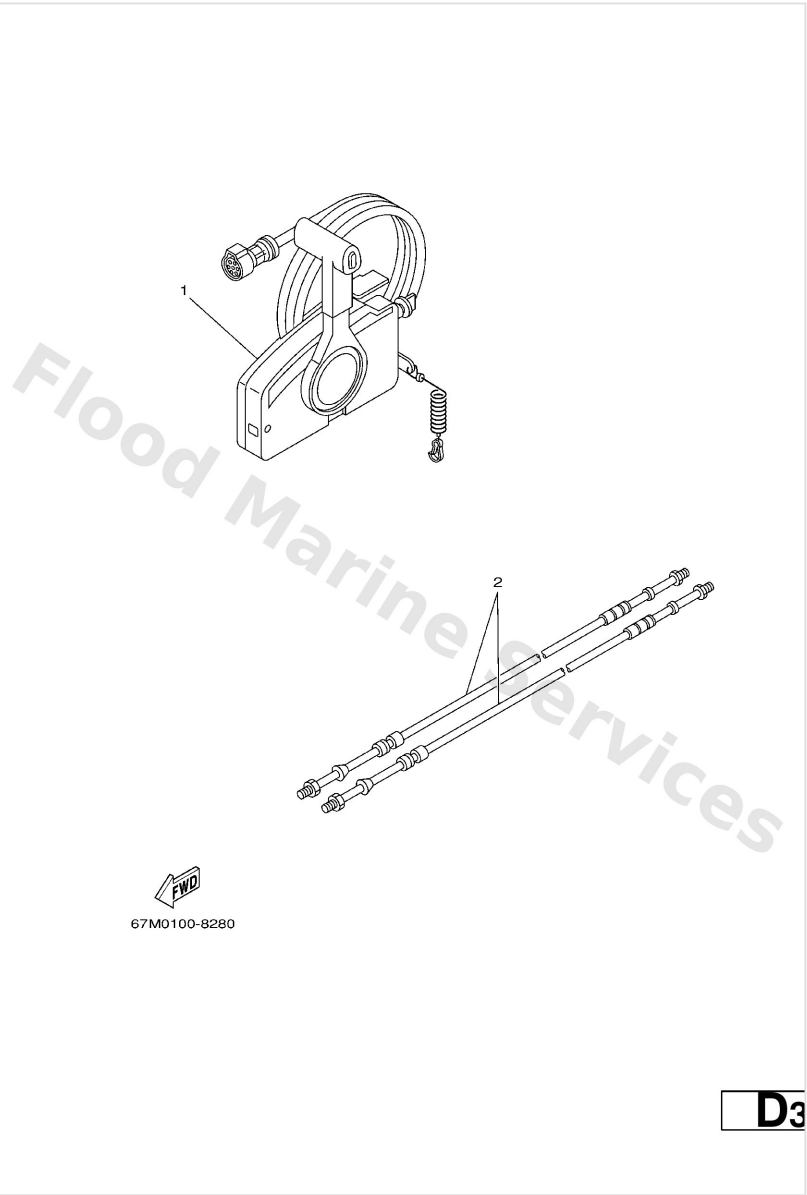

Ref	Part	
1	<a href="#">703-48230-15</a> Remote control assembly (7p) AP	<a href="#">Buy now</a>
1	<a href="#">703-48250-17</a> Remote control assembly (10p, ptt) AP WITH PT/T SW.	<a href="#">Buy now</a>
2	<a href="#">701-48320-20</a> Cable, Remote Control L=13F UR	<a href="#">Buy now</a>
2	<a href="#">701-48320-50</a> Cable, Remote Control L=15F UR	<a href="#">Buy now</a>



# Repair Kit 1

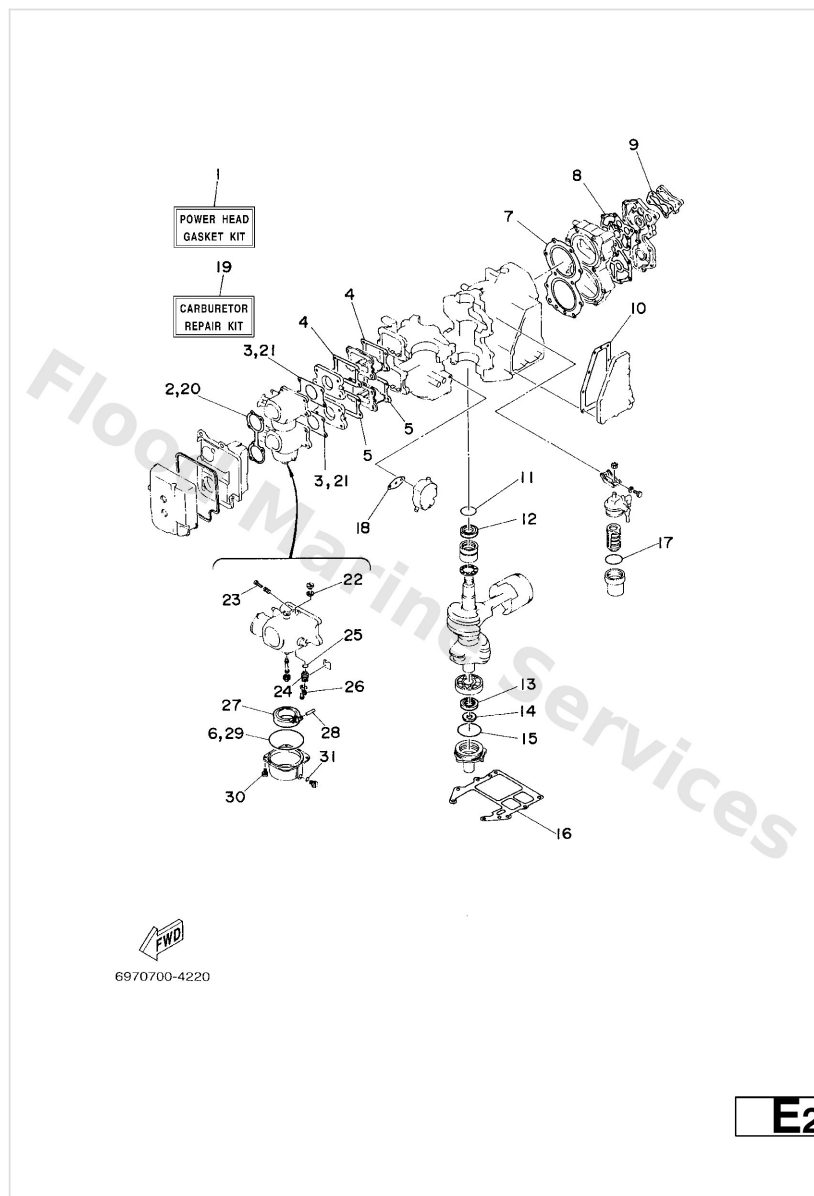

Ref	Part	
1	<a href="#">697-W0001-02</a> Power head gasket kit	<a href="#">Buy now</a>
2	<a href="#">663-14483-A0</a> Gasket, plate	<a href="#">Buy now</a>
3	<a href="#">663-14198-A0</a> Gasket	<a href="#">Buy now</a>
4	<a href="#">663-13621-A0</a> Packing, valve seat 1	<a href="#">Buy now</a>
5	<a href="#">663-13622-A0</a> Packing, valve seat 2	<a href="#">Buy now</a>
6	<a href="#">93210-64272</a> O-ring (663) (carb)	<a href="#">Buy now</a>
7	<a href="#">697-11181-A1</a> Gasket, cylinder head 1	<a href="#">Buy now</a>
8	<a href="#">663-11193-A0</a> Gasket, head cover	<a href="#">Buy now</a>
9	<a href="#">663-12414-A0</a> Gasket, thermostat	<a href="#">Buy now</a>
10	<a href="#">663-41114-A0</a> Gasket, exhaust outer cover	<a href="#">Buy now</a>
11	<a href="#">93210-42159</a> O-ring (647)	<a href="#">Buy now</a>
12	<a href="#">93102-32M07</a> Oil seal (697)	<a href="#">Buy now</a>
13	<a href="#">93102-28135</a> Oil seal (28x47x7-663)	<a href="#">Buy now</a>
14	<a href="#">93104-18049</a> Oil seal (18x30x5-663)	<a href="#">Buy now</a>
15	<a href="#">93210-62269</a> Ring, o(663)	<a href="#">Buy now</a>

# Repair Kit 1

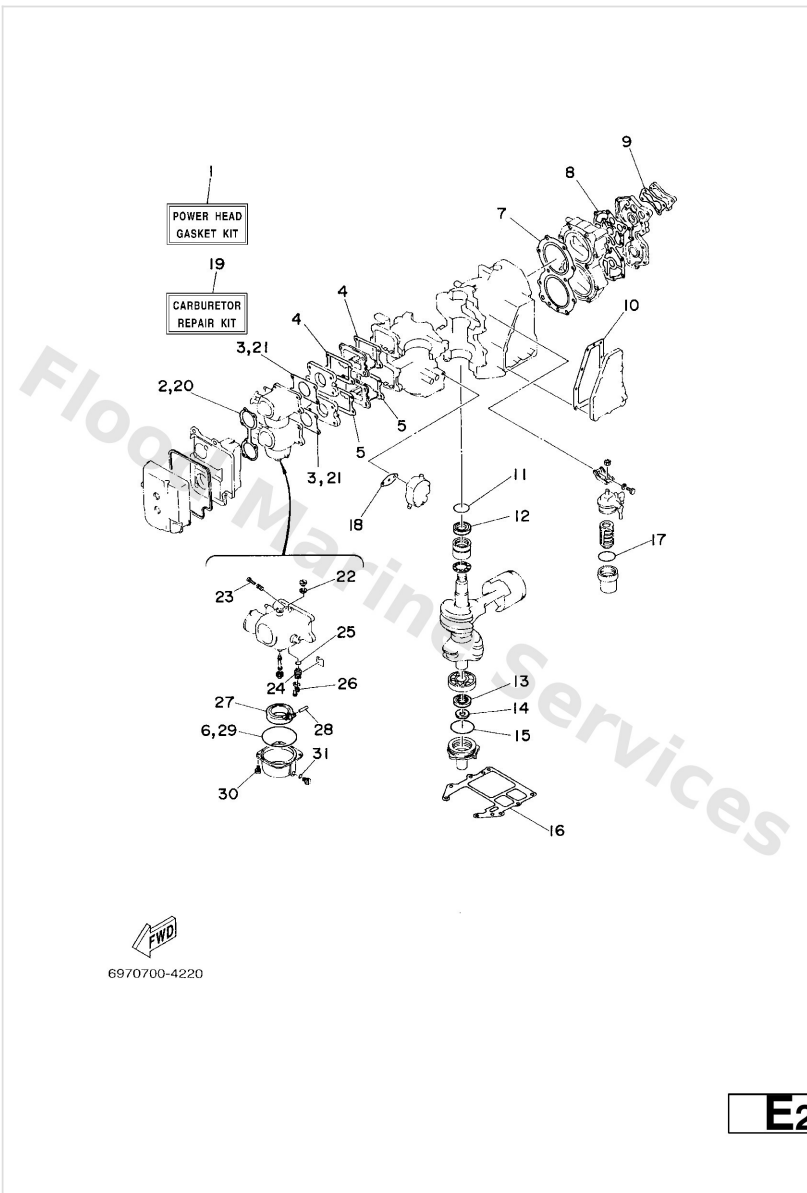

Ref	Part	
16	<a href="#">696-45113-A0</a> Gasket, upper casing	<a href="#">Buy now</a>
17	<a href="#">93210-32738</a> O-ring(1wg)	<a href="#">Buy now</a>
18	<a href="#">650-24431-A0</a> Gasket, fuel pump	<a href="#">Buy now</a>
19	<a href="#">696-W0093-02</a> Carburetor repair kit	<a href="#">Buy now</a>
22	<a href="#">679-14557-00</a> Washer (carb)	<a href="#">Buy now</a>
23	<a href="#">663-14923-00</a> Screw, adjust	<a href="#">Buy now</a>
24	<a href="#">696-14590-01</a> Needle valve assembly	<a href="#">Buy now</a>
25	<a href="#">93210-07229</a> O-ring (371)	<a href="#">Buy now</a>
26	<a href="#">810-14186-00</a> Pin, valve	<a href="#">Buy now</a>
27	<a href="#">6F0-14985-00</a> Float comp.	<a href="#">Buy now</a>
28	<a href="#">663-14548-00</a> Pin, arm	<a href="#">Buy now</a>
30	<a href="#">97980-04112</a> Screw, pan head (686)	<a href="#">Buy now</a>
31	<a href="#">93210-04230</a> O-ring (371)	<a href="#">Buy now</a>

## Repair Kit 2

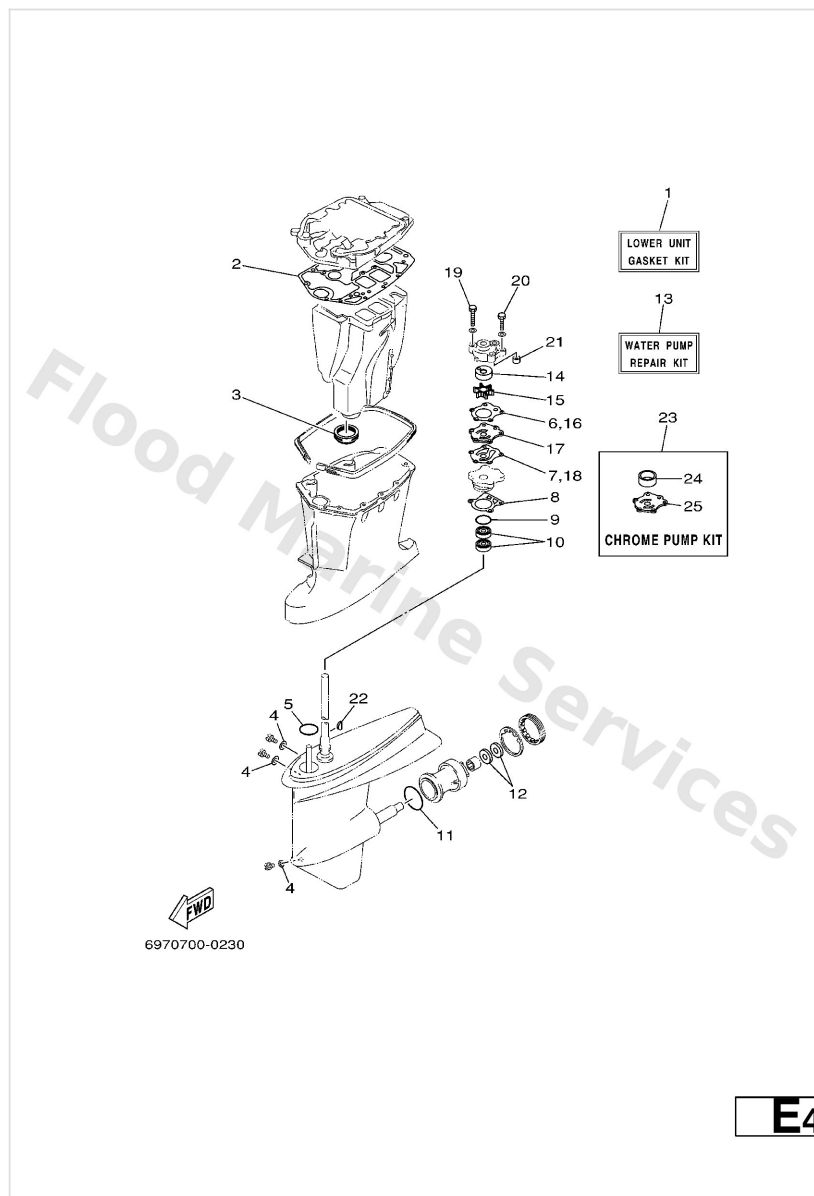

Ref	Part	
1	<a href="#">698-W0001-21</a> Lower unit gasket kit	<a href="#">Buy now</a>
2	<a href="#">697-45114-A0</a> Gasket, upper casing 2	<a href="#">Buy now</a>
3	<a href="#">663-45123-00</a> Gasket, muffler	<a href="#">Buy now</a>
4	<a href="#">90430-08020</a> Gasket	<a href="#">Buy now</a>
5	<a href="#">93210-49046</a> O-ring (620)	<a href="#">Buy now</a>
6	<a href="#">663-44315-A0</a> Gasket, water pump 1	<a href="#">Buy now</a>
7	<a href="#">663-44324-A0</a> Gasket, cartridge outer plate	<a href="#">Buy now</a>
8	<a href="#">663-44316-A0</a> Gasket, water pump 2	<a href="#">Buy now</a>
9	<a href="#">93210-41042</a> O-ring (132)	<a href="#">Buy now</a>
10	<a href="#">93101-23070</a> Oil seal (663)	<a href="#">Buy now</a>
11	<a href="#">93210-66M98</a> O-ring(6h4)	<a href="#">Buy now</a>
12	<a href="#">93101-22067</a> Oil seal (22x36x6-663)	<a href="#">Buy now</a>
13	<a href="#">663-W0078-01</a> Water pump repair kit	<a href="#">Buy now</a>
13	<a href="#">696-W0078-00</a> Water pump repair kit	<a href="#">Buy now</a>
14	<a href="#">663-44322-00</a> Insert, cartridge	<a href="#">Buy now</a>

## Repair Kit 2

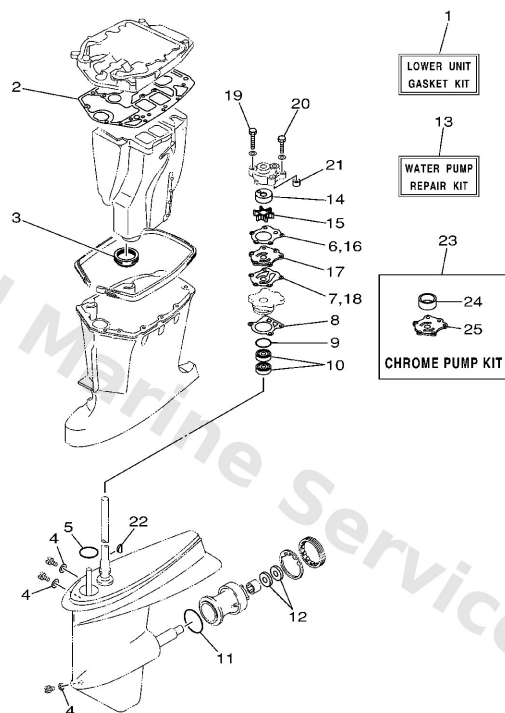

6970700-0230

**E4**

Ref	Part	
14	<a href="#">663-44322-40</a> Insert, cartridge	<a href="#">Buy now</a>
15	<a href="#">697-44352-00</a> Impellar	<a href="#">Buy now</a>
17	<a href="#">663-44323-00</a> Outer plate, cartridge	<a href="#">Buy now</a>
17	<a href="#">670-44323-00</a> Outer plate, cartridge	<a href="#">Buy now</a>
19	<a href="#">97095-08055</a> Bolt, hexagon	<a href="#">Buy now</a>
20	<a href="#">97095-08045</a> Bolt, hexagon	<a href="#">Buy now</a>
21	<a href="#">663-44366-00</a> Damper, water seal 2	<a href="#">Buy now</a>
22	<a href="#">90280-03M03</a> Key, woodruff (697)	<a href="#">Buy now</a>
23	<a href="#">697-W0078-0A</a> Chrome pump kit	<a href="#">Buy now</a>

# Starter

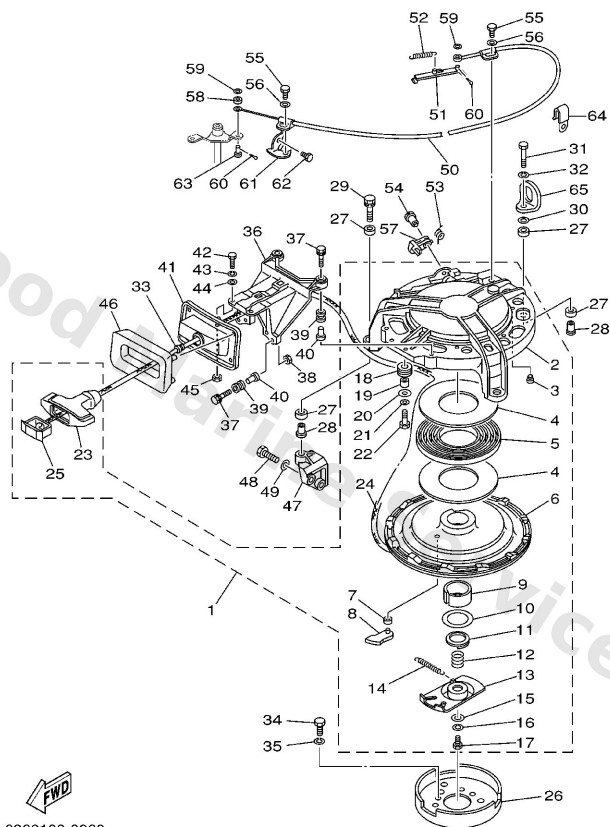

6960100-0060

**B7**

Ref	Part	
1	<a href="#">696-W1571-02</a> Starter assembly	<a href="#">Buy now</a>
2	<a href="#">663-15711-02</a> Case, starter	<a href="#">Buy now</a>
3	<a href="#">696-15773-00</a> Stay 3	<a href="#">Buy now</a>
4	<a href="#">663-15739-00</a> Washer, thrust 2	<a href="#">Buy now</a>
5	<a href="#">663-15713-00</a> Spring, starter	<a href="#">Buy now</a>
6	<a href="#">663-15714-01</a> Drum, sheave	<a href="#">Buy now</a>
7	<a href="#">663-15764-00</a> Collar	<a href="#">Buy now</a>
8	<a href="#">663-15741-02</a> Pawl, drive	<a href="#">Buy now</a>
9	<a href="#">663-15754-00</a> Bushing	<a href="#">Buy now</a>
10	<a href="#">663-15726-01</a> Washer, flat 1	<a href="#">Buy now</a>
11	<a href="#">663-15744-00</a> Circlip	<a href="#">Buy now</a>
12	<a href="#">663-15715-00</a> Spring, drive plate	<a href="#">Buy now</a>
13	<a href="#">696-15716-00</a> Drive, plate	<a href="#">Buy now</a>
14	<a href="#">696-15734-00</a> Spring, return	<a href="#">Buy now</a>
15	<a href="#">663-15719-00</a> Washer, thrust	<a href="#">Buy now</a>

# Starter

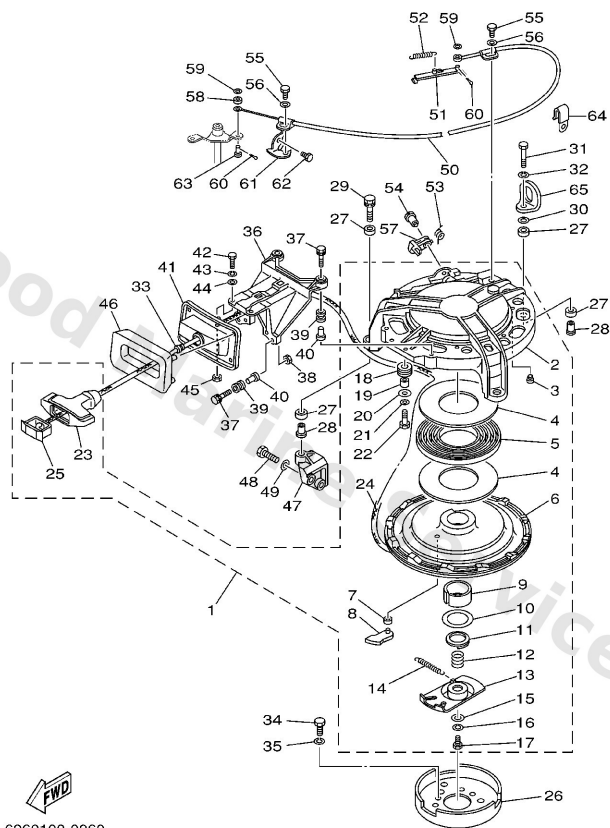

**B7**

Ref	Part	
16	<a href="#">92903-06100</a> Washer(6a1)	<a href="#">Buy now</a>
17	<a href="#">97303-06016</a> Bolt, hexagon deep recess	<a href="#">Buy now</a>
18	<a href="#">663-15752-00</a> Roller, wire	<a href="#">Buy now</a>
19	<a href="#">663-15753-00</a> Bushing 1	<a href="#">Buy now</a>
20	<a href="#">663-15791-00</a> Washer, lock	<a href="#">Buy now</a>
22	<a href="#">97303-06025</a> Bolt, hexagon	<a href="#">Buy now</a>
23	<a href="#">689-15755-01</a> Handle, starter	<a href="#">Buy now</a>
24	<a href="#">*</a> item_description	<a href="#">Buy now</a>
25	<a href="#">6F5-15779-02</a> Cover	<a href="#">Buy now</a>
26	<a href="#">6K5-15723-00</a> Pulley, starter	<a href="#">Buy now</a>
27	<a href="#">90385-12M04</a> Bushing (6f5)	<a href="#">Buy now</a>
28	<a href="#">90387-08M05</a> Collar (663)	<a href="#">Buy now</a>
29	<a href="#">90119-08M26</a> Bolt, with washer	<a href="#">Buy now</a>
30	<a href="#">90201-08095</a> Washer, plate(j40)	<a href="#">Buy now</a>
31	<a href="#">97095-08040</a> Bolt, hexagon	<a href="#">Buy now</a>

# Starter

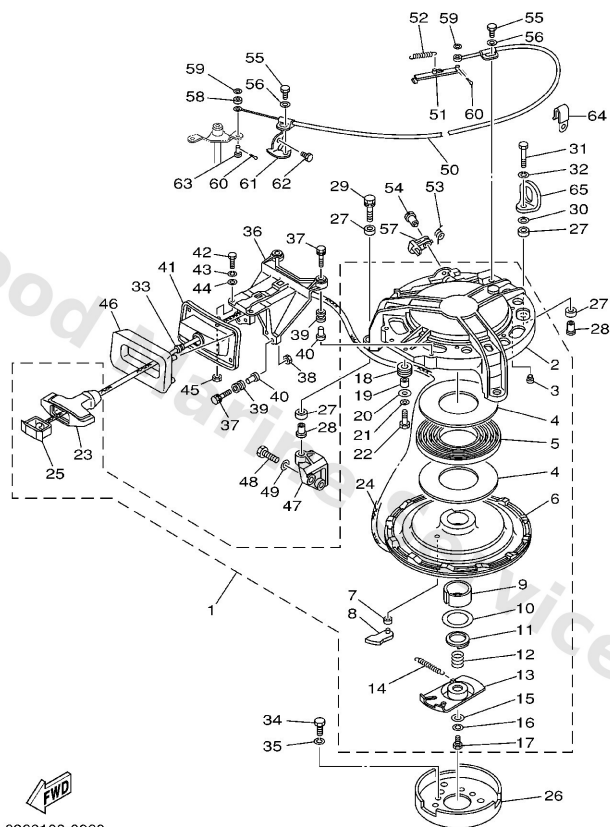

6960100-0060

**B7**

Ref	Part	
32	<a href="#">92995-08100</a> Ybs67-8 washer, spring	<a href="#">Buy now</a>
33	<a href="#">697-15789-00</a> Damper	<a href="#">Buy now</a>
34	<a href="#">97013-08014</a> Bolt(692)	<a href="#">Buy now</a>
35	<a href="#">92903-08100</a> Ybs67-8 washer, spring	<a href="#">Buy now</a>
36	<a href="#">697-15787-00-94</a> Adaptor	<a href="#">Buy now</a>
37	<a href="#">90119-06M30</a> Bolt, with washer	<a href="#">Buy now</a>
38	<a href="#">95303-06600</a> Nut(661)	<a href="#">Buy now</a>
39	<a href="#">6A0-82317-00</a> Damper, ignition coil	<a href="#">Buy now</a>
40	<a href="#">624-42542-00</a> Collar	<a href="#">Buy now</a>
41	<a href="#">697-15758-01-4D</a> Guide, Rope	<a href="#">Buy now</a>
42	<a href="#">97095-06020</a> Bolt(7u8)	<a href="#">Buy now</a>
43	<a href="#">92995-06100</a> Washer(6a1)	<a href="#">Buy now</a>
44	<a href="#">92995-06600</a> Washer, plain (646)	<a href="#">Buy now</a>
46	<a href="#">697-15762-00</a> Seal 2	<a href="#">Buy now</a>
47	<a href="#">663-15771-00-94</a> Stay 1	<a href="#">Buy now</a>

# Starter

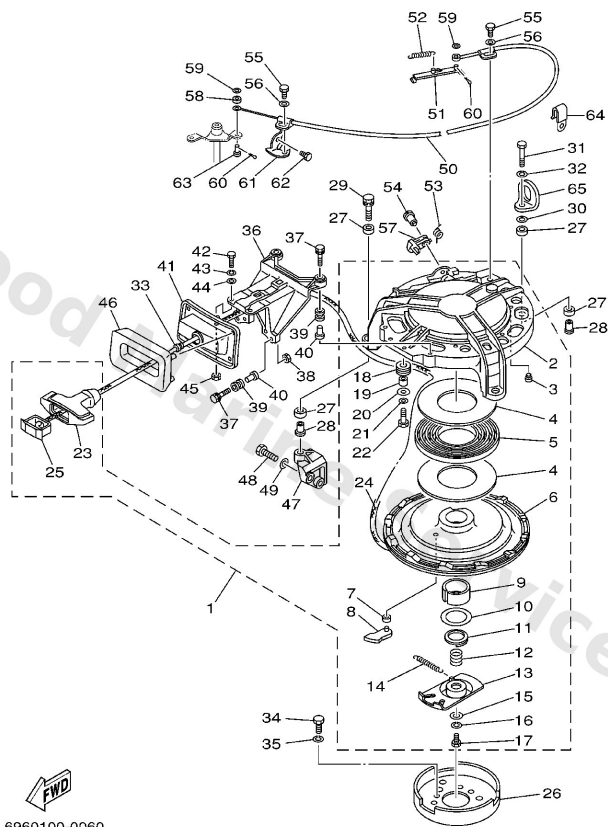

**B7**

Ref	Part	
48	<a href="#">97013-08030</a> Bolt	<a href="#">Buy now</a>
50	<a href="#">697-15770-01</a> Cable comp., starter stop	<a href="#">Buy now</a>
51	<a href="#">663-15735-01</a> Guide, cam	<a href="#">Buy now</a>
52	<a href="#">90506-08M23</a> Spring, tension(6k5)	<a href="#">Buy now</a>
53	<a href="#">90508-12015</a> Spring torsion 616436420000	<a href="#">Buy now</a>
54	<a href="#">90149-05095</a> Screw(663)	<a href="#">Buy now</a>
55	<a href="#">97095-06012</a> Bolt(gh1)	<a href="#">Buy now</a>
57	<a href="#">663-15794-00</a> Stopper	<a href="#">Buy now</a>
58	<a href="#">663-15736-00</a> Ring, retaining 1	<a href="#">Buy now</a>
59	<a href="#">92995-06200</a> Ybs66-6 washer, plain	<a href="#">Buy now</a>
60	<a href="#">91490-16012</a> Pin, cotter (e57)	<a href="#">Buy now</a>
61	<a href="#">663-15772-01</a> Stay 2	<a href="#">Buy now</a>
62	<a href="#">97013-08012</a> Bolt(62e)	<a href="#">Buy now</a>
63	<a href="#">91702-06014</a> Pin, clevis AP	<a href="#">Buy now</a>
64	<a href="#">90465-06M90</a> Clamp	<a href="#">Buy now</a>



# Starter

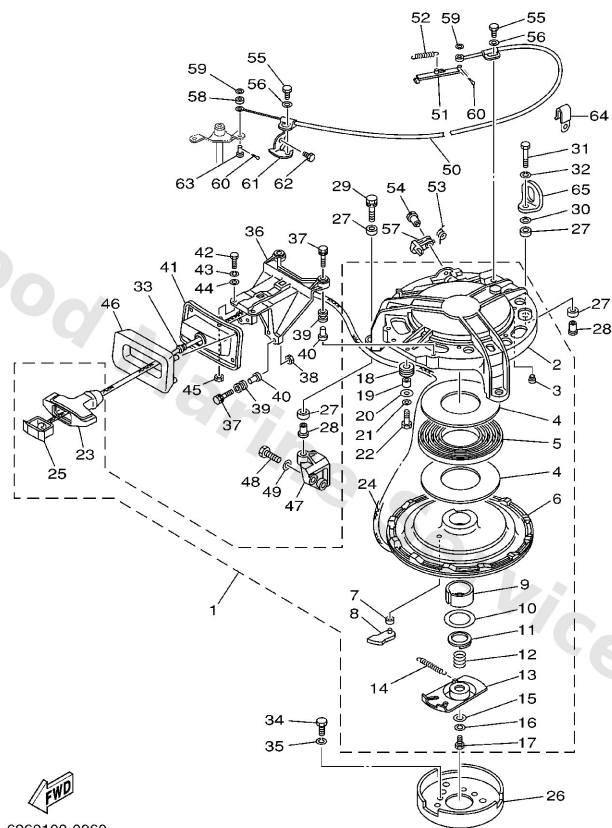

Ref	Part	
65	<a href="#">697-11119-00</a> Hanger, engine	<a href="#">Buy now</a>

# Starting Motor

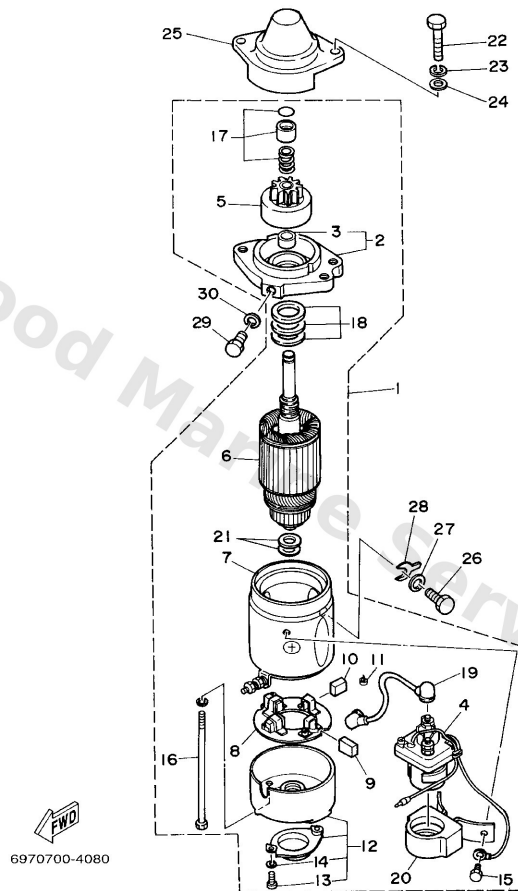

Ref	Part	
1	<a href="#">697-81800-13</a> Starting motor assembly	<a href="#">Buy now</a>
2	<a href="#">676-81830-10</a> Front cover assembly	<a href="#">Buy now</a>
3	<a href="#">688-81831-00</a> Metal, front	<a href="#">Buy now</a>
4	<a href="#">682-81941-11</a> Starter, relay	<a href="#">Buy now</a>
5	<a href="#">663-81832-12</a> Pinion assembly	<a href="#">Buy now</a>
6	<a href="#">676-81850-12</a> Armature assembly	<a href="#">Buy now</a>
7	<a href="#">663-81810-11</a> Stator assembly	<a href="#">Buy now</a>
8	<a href="#">663-81840-11</a> Brush holder assembly	<a href="#">Buy now</a>
9	<a href="#">663-81811-11</a> Brush 1	<a href="#">Buy now</a>
10	<a href="#">663-81812-11</a> Brush 2	<a href="#">Buy now</a>
11	<a href="#">663-81813-10</a> Spring, brush	<a href="#">Buy now</a>
12	<a href="#">663-81820-12</a> Rear bracket assembly	<a href="#">Buy now</a>
13	<a href="#">98503-04012</a> Screw, pan head (686)	<a href="#">Buy now</a>
14	<a href="#">92901-04100</a> Ybs67-4 washer, spring	<a href="#">Buy now</a>
15	<a href="#">97313-06010</a> Bolt	<a href="#">Buy now</a>

# Starting Motor

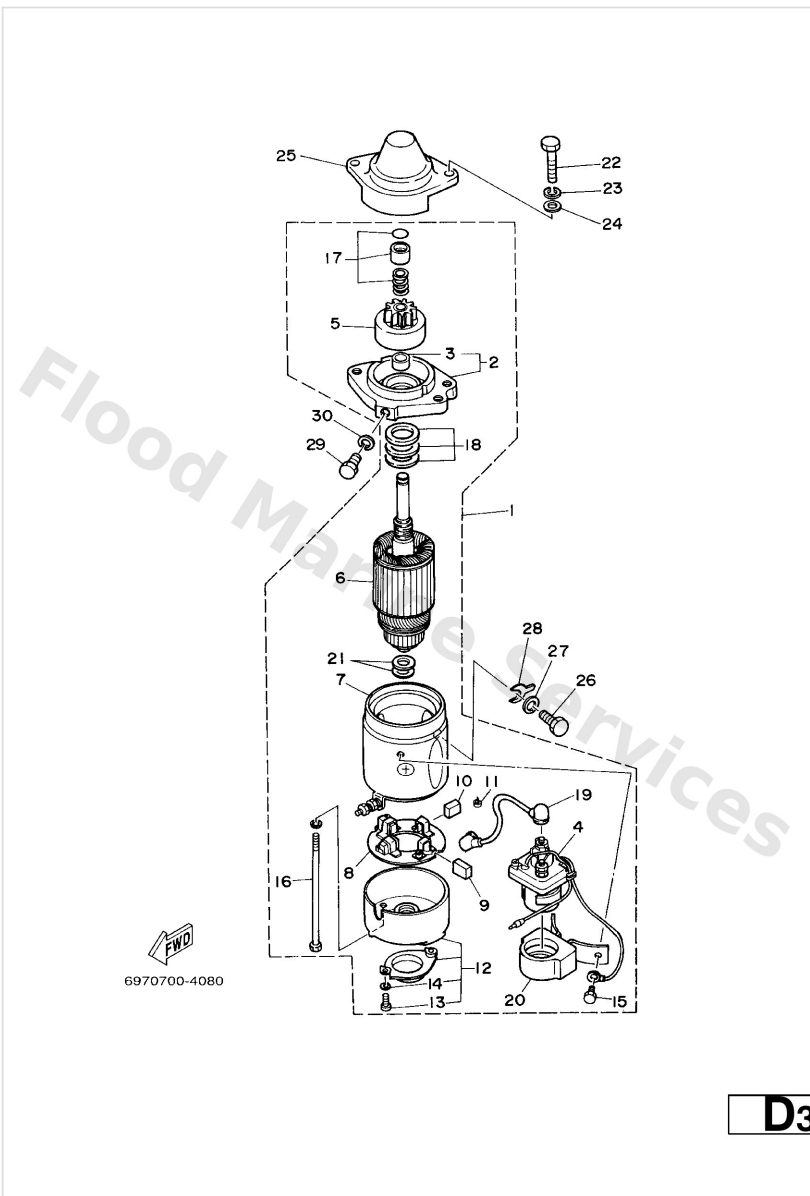

Ref	Part	
16	<a href="#">663-81826-10</a> Bolt 1	<a href="#">Buy now</a>
17	<a href="#">697-81857-12</a> Pinion stopper set	<a href="#">Buy now</a>
18	<a href="#">697-81809-10</a> Washer kit	<a href="#">Buy now</a>
19	<a href="#">697-81815-10</a> Wire, lead	<a href="#">Buy now</a>
20	<a href="#">697-81952-10</a> Holder, relay	<a href="#">Buy now</a>
21	<a href="#">688-81824-00</a> Washer 2	<a href="#">Buy now</a>
22	<a href="#">97013-08040</a> Bolt, Hexagon	<a href="#">Buy now</a>
23	<a href="#">92903-08100</a> Ybs67-8 washer, spring	<a href="#">Buy now</a>
24	<a href="#">92903-08600</a> Washer, plain (663)	<a href="#">Buy now</a>
25	<a href="#">663-81842-01-94</a> Cover 3	<a href="#">Buy now</a>
26	<a href="#">97013-08025</a> Bolt (682)	<a href="#">Buy now</a>
28	<a href="#">663-81162-00</a> Washer, Plain	<a href="#">Buy now</a>
29	<a href="#">97013-08016</a> Bolt, hexagon	<a href="#">Buy now</a>

# Steering

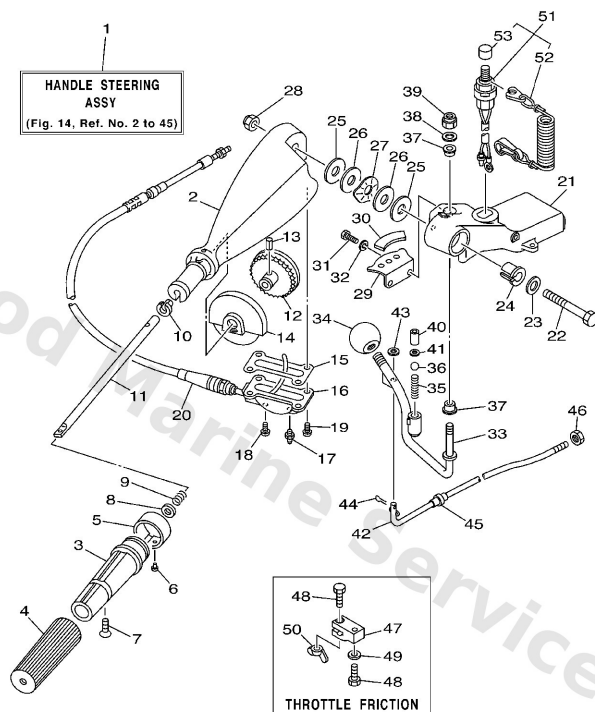

6962200-3140

**D7**

Ref	Part	
3	<a href="#">664-42119-00</a> Grip, steering handle	<a href="#">Buy now</a>
4	<a href="#">6F6-42177-A0</a> Rubber, handle	<a href="#">Buy now</a>
5	<a href="#">697-42137-10</a> Indicator, throttle	<a href="#">Buy now</a>
6	<a href="#">90269-02M09</a> Rivet(6I5)	<a href="#">Buy now</a>
7	<a href="#">90149-05M13</a> Screw, countersunk	<a href="#">Buy now</a>
8	<a href="#">92903-10600</a> Washer, plate	<a href="#">Buy now</a>
9	<a href="#">90501-23215</a> Spring (655)	<a href="#">Buy now</a>
10	<a href="#">90386-08032</a> Bushing (650)	<a href="#">Buy now</a>
11	<a href="#">663-42115-00</a> Shaft, steering handle	<a href="#">Buy now</a>
12	<a href="#">663-42138-00</a> Lever, throttle	<a href="#">Buy now</a>
13	<a href="#">90254-03003</a> Pin, spring	<a href="#">Buy now</a>
14	<a href="#">663-42135-01</a> Housing, throttle lever	<a href="#">Buy now</a>
15	<a href="#">663-42133-01</a> Gasket	<a href="#">Buy now</a>
17	<a href="#">93700-06M03</a> Nipple, grease(6a1)	<a href="#">Buy now</a>
18	<a href="#">97885-06008</a> Screw, pan head(6a3)	<a href="#">Buy now</a>

# Steering

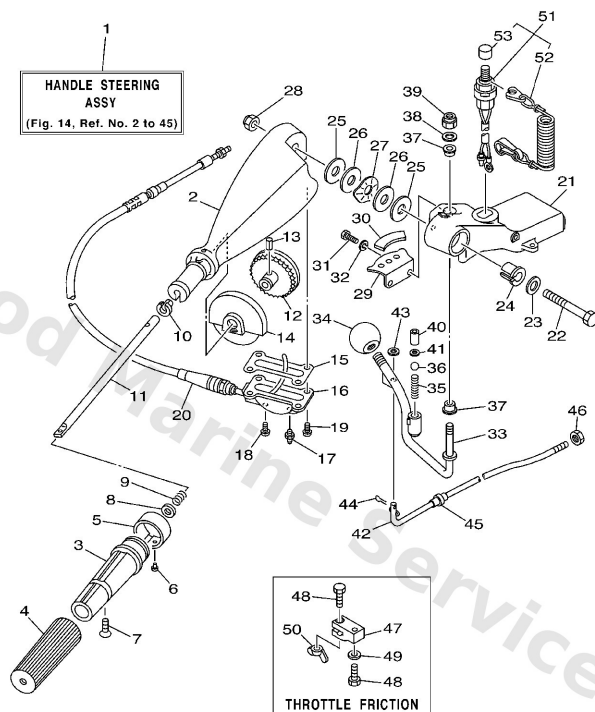

Ref	Part	
19	<a href="#">97885-05012</a> Screw,pan head (646)	<a href="#">Buy now</a>
20	<a href="#">692-26301-03</a> Throttle cable assembly	<a href="#">Buy now</a>
22	<a href="#">90101-12M06</a> Bolt	<a href="#">Buy now</a>
23	<a href="#">92990-12200</a> Ybs66-12 washer,plain	<a href="#">Buy now</a>
24	<a href="#">90386-12089</a> Bushing(663)	<a href="#">Buy now</a>
25	<a href="#">90202-12092</a> Washer, plate(663)	<a href="#">Buy now</a>
26	<a href="#">90201-12537</a> Washer, plate(663)	<a href="#">Buy now</a>
27	<a href="#">90206-12054</a> Washer, wave(663)	<a href="#">Buy now</a>
28	<a href="#">90185-12058</a> Nut, nylon(663)	<a href="#">Buy now</a>
29	<a href="#">697-44113-00</a> Cam plate, handle	<a href="#">Buy now</a>
30	<a href="#">6K5-44191-00</a> Indicator,shift	<a href="#">Buy now</a>
31	<a href="#">97013-06016</a> Bolt, hexagon deep recess	<a href="#">Buy now</a>
32	<a href="#">92903-06100</a> Washer(6a1)	<a href="#">Buy now</a>
33	<a href="#">697-44159-00</a> Handle, gear shift 2	<a href="#">Buy now</a>
34	<a href="#">663-44173-00</a> Lever, shift control	<a href="#">Buy now</a>

# Steering

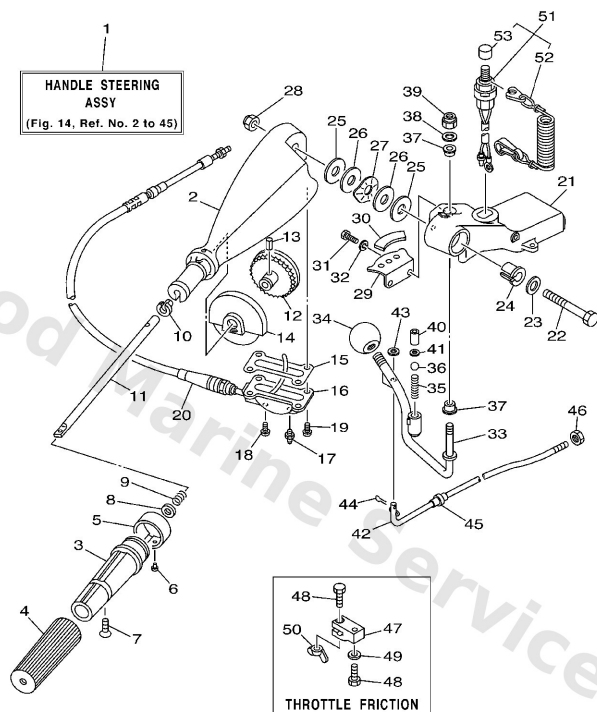

6962200-3140

**D7**

Ref	Part	
35	<a href="#">90501-16M17</a> Spring (697)	<a href="#">Buy now</a>
36	<a href="#">93515-32M01</a> Ball (697)	<a href="#">Buy now</a>
37	<a href="#">90386-10009</a> Bushing 6484418600	<a href="#">Buy now</a>
38	<a href="#">90201-10120</a> Washer, plate	<a href="#">Buy now</a>
39	<a href="#">90185-10051</a> Nut, self-locking	<a href="#">Buy now</a>
40	<a href="#">90387-12M30</a> Collar (697)	<a href="#">Buy now</a>
41	<a href="#">90201-12M34</a> Washer (692)	<a href="#">Buy now</a>
42	<a href="#">663-42164-00</a> Rod, manual shift	<a href="#">Buy now</a>
43	<a href="#">92990-06600</a> Washer, plain (646)	<a href="#">Buy now</a>
44	<a href="#">91490-25012</a> Pin, cotter	<a href="#">Buy now</a>
45	<a href="#">90386-06088</a> Bushing(663)	<a href="#">Buy now</a>
46	<a href="#">700-48339-00</a> Nut,cable end	<a href="#">Buy now</a>
47	<a href="#">663-42126-01</a> Friction, steering handle	<a href="#">Buy now</a>
48	<a href="#">90101-06M27</a> Bolt	<a href="#">Buy now</a>
50	<a href="#">90175-06003</a> Nut, wing (f87)	<a href="#">Buy now</a>

# Steering

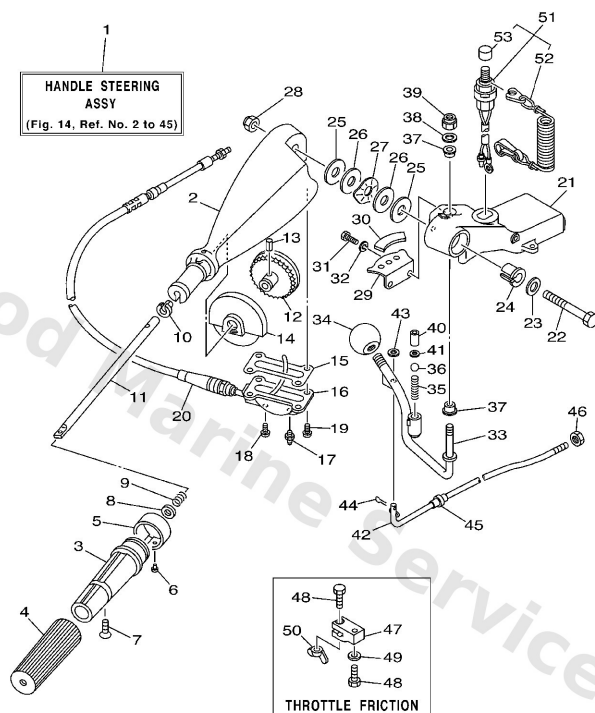

  
6962200-3140

**D7**

Ref	Part	
51	<a href="#">6K5-82575-03</a> Engine stop switch assembly	<a href="#">Buy now</a>
52	<a href="#">682-82556-00</a> Lanyard, stop switch	<a href="#">Buy now</a>
53	<a href="#">689-8257Y-00</a> Cap	<a href="#">Buy now</a>

# Steering Guide

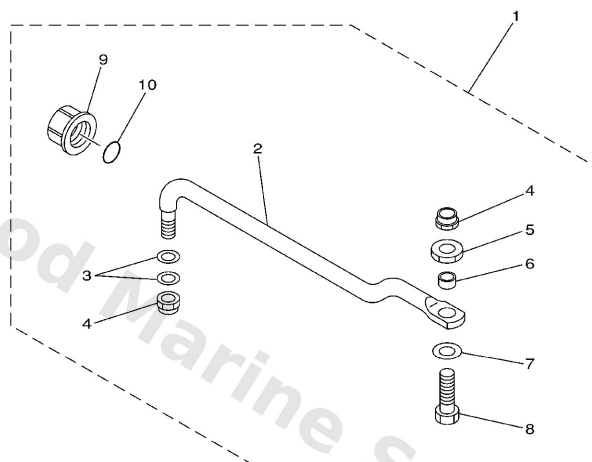

6880700-9190

**D2**

Ref	Part	
1	<a href="#">697-61350-00</a> Steering guide attachment kit AP FOR CHINA	<a href="#">Buy now</a>
2	<a href="#">697-61351-00</a> Rod, steering link	<a href="#">Buy now</a>
3	<a href="#">90201-10M20</a> Washer, plate (663)	<a href="#">Buy now</a>
4	<a href="#">90185-09M01</a> Nut, nylon (663)	<a href="#">Buy now</a>
5	<a href="#">90170-09M03</a> Nut (689)	<a href="#">Buy now</a>
6	<a href="#">90387-10M42</a> Coller (688)	<a href="#">Buy now</a>
7	<a href="#">90201-10M63</a> Washer, plate	<a href="#">Buy now</a>
8	<a href="#">6E5-61355-00</a> Bolt	<a href="#">Buy now</a>
9	<a href="#">6E5-43145-01</a> Cap, clamp bracket	<a href="#">Buy now</a>
10	<a href="#">93210-16275</a> O-ring	<a href="#">Buy now</a>



## Top Cowling 1

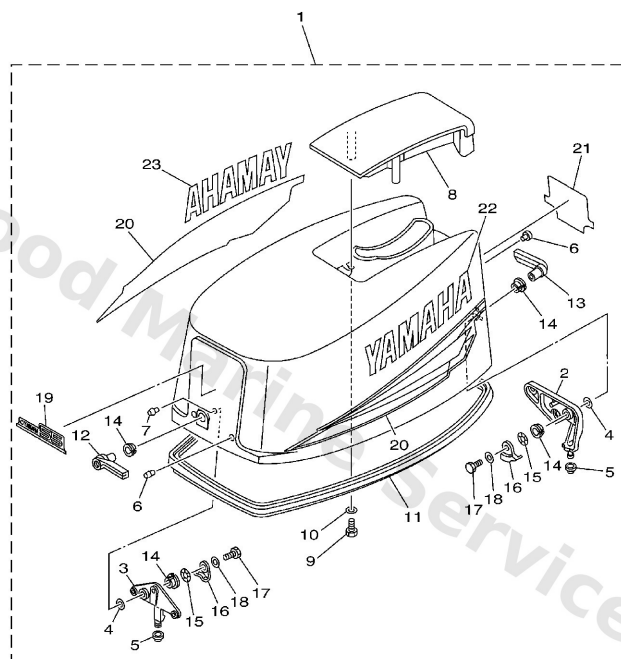

6961200-2010

**A4**

Ref	Part	
1	<a href="#">697-42610-40-4D</a> Top cowling assembly	<a href="#">Buy now</a>
2	<a href="#">697-42647-00-94</a> Holder, clamp band	<a href="#">Buy now</a>
3	<a href="#">697-42649-00-94</a> Holder, clamp band	<a href="#">Buy now</a>
4	<a href="#">90202-19M10</a> Washer, plate (697)	<a href="#">Buy now</a>
5	<a href="#">663-42662-00</a> Damper	<a href="#">Buy now</a>
6	<a href="#">90266-06009</a> Rivet (697)	<a href="#">Buy now</a>
7	<a href="#">90266-06M02</a> Rivet (697)	<a href="#">Buy now</a>
8	<a href="#">697-42613-01-4D</a> Molding, air duct	<a href="#">Buy now</a>
9	<a href="#">97095-06016</a> Bolt, hexagon deep recess	<a href="#">Buy now</a>
10	<a href="#">92995-06600</a> Washer, plain (646)	<a href="#">Buy now</a>
11	<a href="#">663-42615-02</a> Seal	<a href="#">Buy now</a>
12	<a href="#">697-42815-11-98</a> Lever, clamp 1	<a href="#">Buy now</a>
13	<a href="#">697-42817-11-98</a> Lever, clamp 3	<a href="#">Buy now</a>
14	<a href="#">90386-13M38</a> Bushing (697)	<a href="#">Buy now</a>
15	<a href="#">90206-13019</a> Washer, wave 6264283200	<a href="#">Buy now</a>

## Top Cowling 1

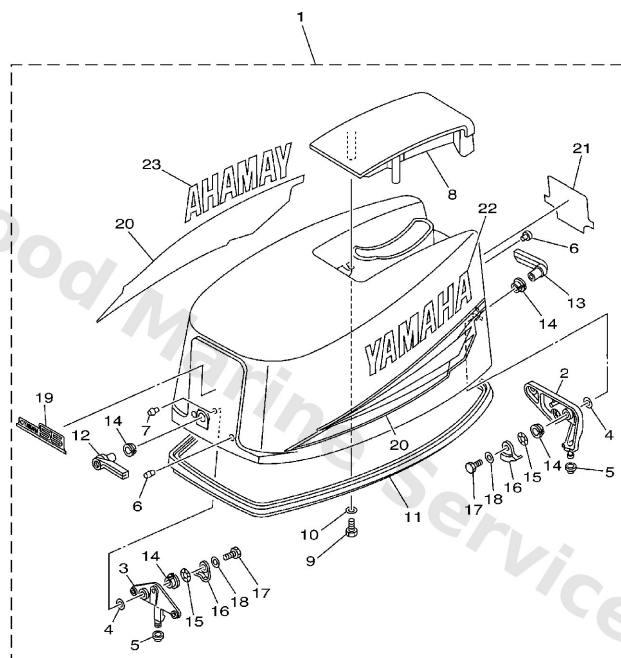

6961200-2010

**A4**

Ref	Part	
16	<a href="#">663-42816-02</a> Lever, clamp 2	<a href="#">Buy now</a>
17	<a href="#">97095-06012</a> Bolt(gh1)	<a href="#">Buy now</a>
18	<a href="#">90201-06068</a> Washer,plate (6k8)	<a href="#">Buy now</a>
19	<a href="#">697-42677-40</a> Graphic, front	<a href="#">Buy now</a>
20	<a href="#">697-W0070-31</a> Graphic Set	<a href="#">Buy now</a>
21	<a href="#">697-42678-30</a> Graphic, rear	<a href="#">Buy now</a>
22	<a href="#">697-42681-31</a> Mark Cowling	<a href="#">Buy now</a>
23	<a href="#">697-42682-31</a> Mark Cowling	<a href="#">Buy now</a>

## Top Cowling 2

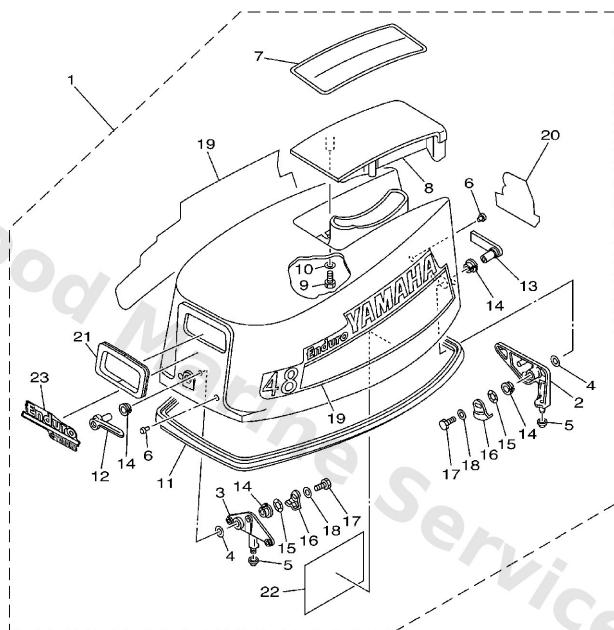

  
6961200-2020

**A5**

Ref	Part	
1	<a href="#">696-42610-J0-4D</a> Top Cowling assembly	<a href="#">Buy now</a>
1	<a href="#">6A3-42610-J0-4D</a> Top cowling assembly	<a href="#">Buy now</a>
2	<a href="#">697-42647-00-94</a> Holder, clamp band	<a href="#">Buy now</a>
3	<a href="#">697-42649-00-94</a> Holder, clamp band	<a href="#">Buy now</a>
4	<a href="#">90202-19M10</a> Washer, plate (697)	<a href="#">Buy now</a>
5	<a href="#">663-42662-00</a> Damper	<a href="#">Buy now</a>
6	<a href="#">90266-06009</a> Rivet (697)	<a href="#">Buy now</a>
7	<a href="#">670-43691-00</a> Indicator, Tilt	<a href="#">Buy now</a>
8	<a href="#">697-42613-11-4D</a> Molding, air duct	<a href="#">Buy now</a>
9	<a href="#">97095-06016</a> Bolt, hexagon deep recess	<a href="#">Buy now</a>
10	<a href="#">92995-06600</a> Washer, plain (646)	<a href="#">Buy now</a>
11	<a href="#">663-42615-02</a> Seal	<a href="#">Buy now</a>
12	<a href="#">697-42815-11-98</a> Lever, clamp 1	<a href="#">Buy now</a>
13	<a href="#">697-42817-01-98</a> Lever, clamp 3	<a href="#">Buy now</a>
14	<a href="#">90386-13M38</a> Bushing (697)	<a href="#">Buy now</a>

## Top Cowling 2

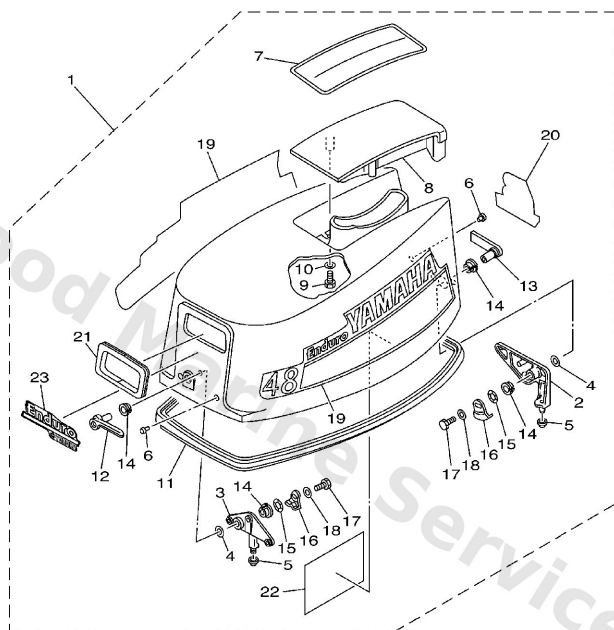

6961200-2020

**A5**

Ref	Part	
15	<a href="#">90206-13019</a> Washer, wave 6264283200	<a href="#">Buy now</a>
16	<a href="#">663-42816-02</a> Lever, clamp 2	<a href="#">Buy now</a>
17	<a href="#">97095-06012</a> Bolt(gh1)	<a href="#">Buy now</a>
18	<a href="#">90201-06068</a> Washer,plate (6k8)	<a href="#">Buy now</a>
19	<a href="#">696-W0070-H0</a> 2-	<a href="#">Buy now</a>
19	<a href="#">6A3-W0070-H0</a> 2-	<a href="#">Buy now</a>
20	<a href="#">696-42678-H0</a> Graphic, Rear	<a href="#">Buy now</a>
20	<a href="#">6A3-42678-H0</a> Graphic, rear	<a href="#">Buy now</a>
21	<a href="#">697-15761-01</a> Seal 1	<a href="#">Buy now</a>
22	<a href="#">677-13437-08</a> 1-	<a href="#">Buy now</a>
23	<a href="#">69P-42677-H0</a> Graphic, Front <b>ENDURO</b>	<a href="#">Buy now</a>

# Upper Casing

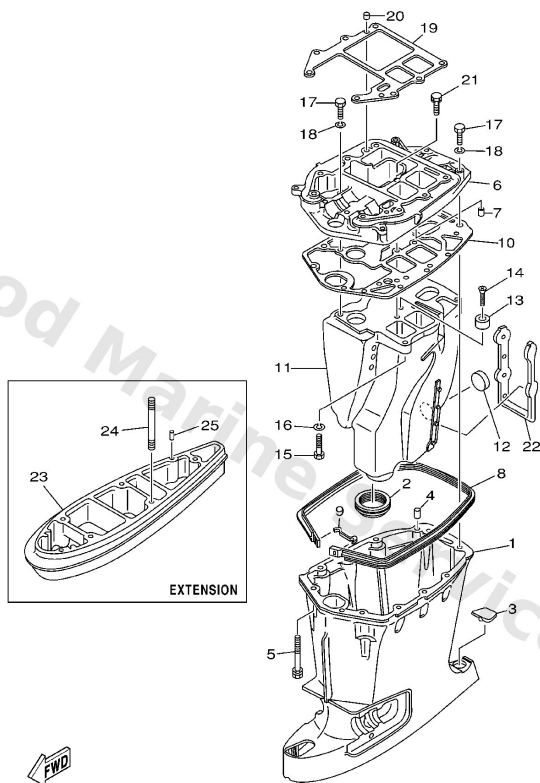

6960200-0200

**B3**

Ref	Part	
1	<a href="#">691-45111-01-4D</a> Lower unit assembly S	<a href="#">Buy now</a>
1	<a href="#">691-45111-13-4D</a> Casing, upper L	<a href="#">Buy now</a>
1	<a href="#">697-45111-01-4D</a> Casing, upper S	<a href="#">Buy now</a>
1	<a href="#">697-45111-13-4D</a> Casing, upper L	<a href="#">Buy now</a>
2	<a href="#">663-45123-00</a> Gasket, muffler	<a href="#">Buy now</a>
3	<a href="#">663-45155-10</a> Cap	<a href="#">Buy now</a>
4	<a href="#">93606-12019</a> Pin, dowel (614)	<a href="#">Buy now</a>
5	<a href="#">90119-08M82</a> Bolt, with washer(697)	<a href="#">Buy now</a>
6	<a href="#">663-41137-04-5B</a> Guide, exhaust	<a href="#">Buy now</a>
7	<a href="#">90386-02M04</a> Bushing (663)	<a href="#">Buy now</a>
8	<a href="#">663-45127-00</a> Seal 1	<a href="#">Buy now</a>
9	<a href="#">663-45129-00</a> Hook, damper seal	<a href="#">Buy now</a>
10	<a href="#">697-45114-A0</a> Gasket,upper casing 2	<a href="#">Buy now</a>
11	<a href="#">663-14711-02-5B</a> Muffler S	<a href="#">Buy now</a>
11	<a href="#">663-14711-12-5B</a> Muffler L	<a href="#">Buy now</a>

## Upper Casing

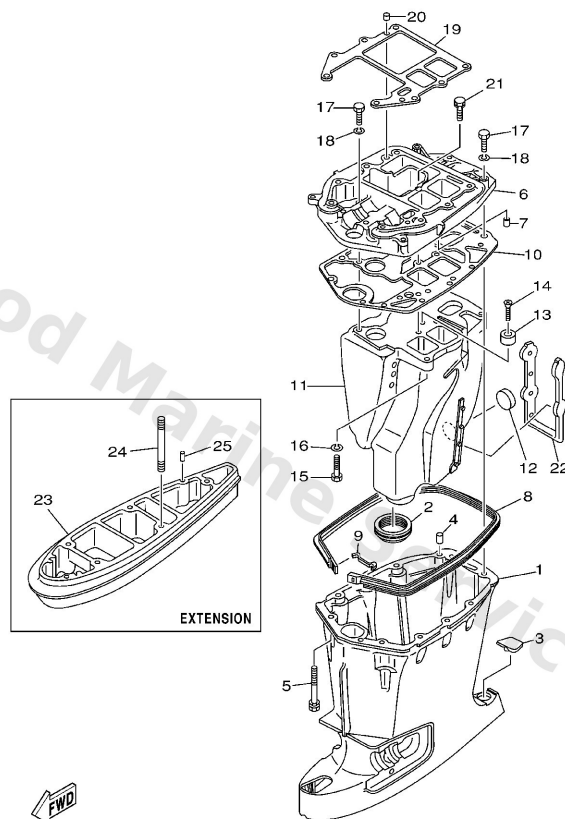

6960200-0200

B3

Ref	Part	
12	<a href="#">90334-30017</a> Plug strait(663)	<a href="#">Buy now</a>
13	<a href="#">663-45251-00</a> Anode	<a href="#">Buy now</a>
14	<a href="#">90152-06M01</a> Screw, countersunk	<a href="#">Buy now</a>
15	<a href="#">97075-08035</a> Bolt(70w)	<a href="#">Buy now</a>
16	<a href="#">92995-08100</a> Ybs67-8 washer, spring	<a href="#">Buy now</a>
17	<a href="#">97075-08030</a> Bolt, hexagon (fj1)	<a href="#">Buy now</a>
19	<a href="#">696-45113-A0</a> Gasket,upper casing	<a href="#">Buy now</a>
21	<a href="#">97575-08440</a> Bolt, with washer	<a href="#">Buy now</a>
22	<a href="#">663-14737-00</a> Damper, muffler S	<a href="#">Buy now</a>
22	<a href="#">663-14737-10</a> Damper, muffler L	<a href="#">Buy now</a>
23	<a href="#">696-45211-01-4D</a> Extension	<a href="#">Buy now</a>
24	<a href="#">90116-10M31</a> Bolt, stud(6a3)	<a href="#">Buy now</a>

# Disclaimer

This document is provided for convenience only. It is **not** an official Yamaha publication and is **not supplied, endorsed, or approved** by Yamaha Motor Co., Ltd.

Reasonable efforts are made to keep information accurate; however diagrams, part references, supersessions, descriptions, and applicability may contain errors or omissions. Specifications and part availability may change without notice.

You are responsible for confirming the correct parts for your engine (including model code, year, serial range, and any superseded part numbers) before ordering or fitting.