



# Yamaha 70TRB 2003

## Parts Manual

[www.floodmarine.co.uk](http://www.floodmarine.co.uk)

+44 2882 246 539

Authorised Yamaha Dealers



# Contents

<b>BOTTOM COWLING</b>	3
<b>BRACKET 1</b>	6
<b>BRACKET 2</b>	10
<b>CARBURETOR 1</b>	13
<b>CARBURETOR 2</b>	16
<b>CONTROL</b>	20
<b>CRANKSHAFT. PISTON</b>	23
<b>CYLINDER. CRANKCASE</b>	25
<b>ELECTRICAL</b>	28
<b>FUEL 1</b>	32
<b>FUEL 2</b>	35
<b>FUEL TANK</b>	36
<b>GENERATOR</b>	37
<b>INTAKE 1</b>	39
<b>INTAKE 2</b>	41
<b>LOWER CASING. DRIVE 1</b>	43
<b>LOWER CASING. DRIVE 2</b>	49
<b>LOWER CASING. DRIVE 3</b>	55
<b>METER</b>	58
<b>OIL PUMP</b>	60
<b>POWER TRIM &amp; TILT ASSY</b>	64
<b>REMOTE CONTROL ASSY</b>	70
<b>REMOTE CONTROL BOX</b>	75
<b>REPAIR KIT 1</b>	76
<b>REPAIR KIT 2</b>	79
<b>REPAIR KIT 3</b>	81
<b>STARTING MOTOR</b>	83
<b>STEERING GUIDE</b>	85
<b>TOP COWLING</b>	86
<b>UPPER CASING</b>	89

## Bottom Cowling

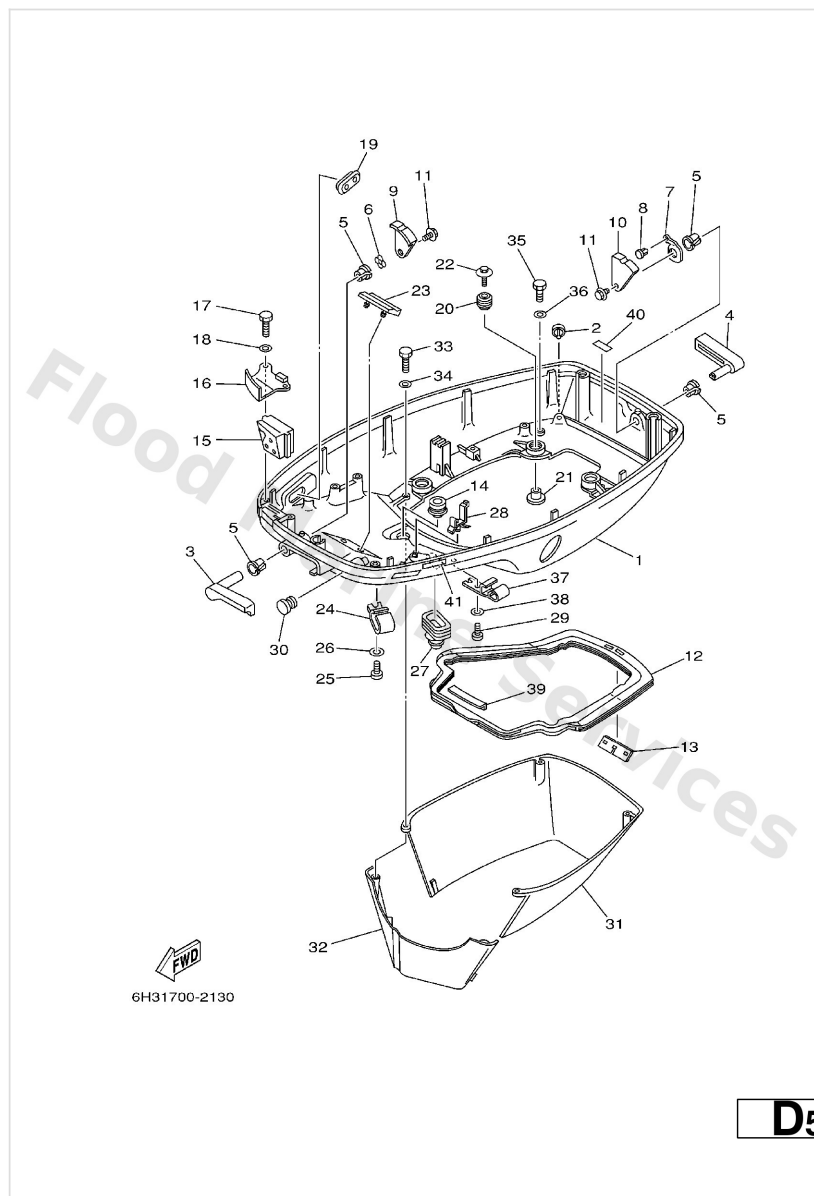

Ref	Part	
1	<a href="#">6H3-42711-05-4D</a> Cowling, bottom	<a href="#">Buy now</a>
1	<a href="#">6H3-42711-24-4D</a> Cowling, bottom 1	<a href="#">Buy now</a>
2	<a href="#">6H3-44391-01</a> Nipple, hose	<a href="#">Buy now</a>
3	<a href="#">6H3-42815-01-4D</a> Lever, clamp	<a href="#">Buy now</a>
4	<a href="#">6H3-42817-01-4D</a> Lever, clamp	<a href="#">Buy now</a>
5	<a href="#">90386-13M38</a> Bushing (697)	<a href="#">Buy now</a>
6	<a href="#">90206-13M10</a> Washer, wave (6e5)	<a href="#">Buy now</a>
7	<a href="#">6H3-42813-00</a> Spring, clamp lever	<a href="#">Buy now</a>
8	<a href="#">90269-04M03</a> Rivet (6h3)	<a href="#">Buy now</a>
9	<a href="#">6H3-42816-00</a> Lever, clamp 2	<a href="#">Buy now</a>
10	<a href="#">6H3-42818-00</a> Lever, clamp 4	<a href="#">Buy now</a>
11	<a href="#">90119-06M09</a> Bolt, with washer	<a href="#">Buy now</a>
12	<a href="#">6H3-42716-02</a> Rubber, seal 1	<a href="#">Buy now</a>
13	<a href="#">6K5-42717-00</a> Rubber, seal 2	<a href="#">Buy now</a>
14	<a href="#">6E5-42724-00</a> Grommet	<a href="#">Buy now</a>

## Bottom Cowling

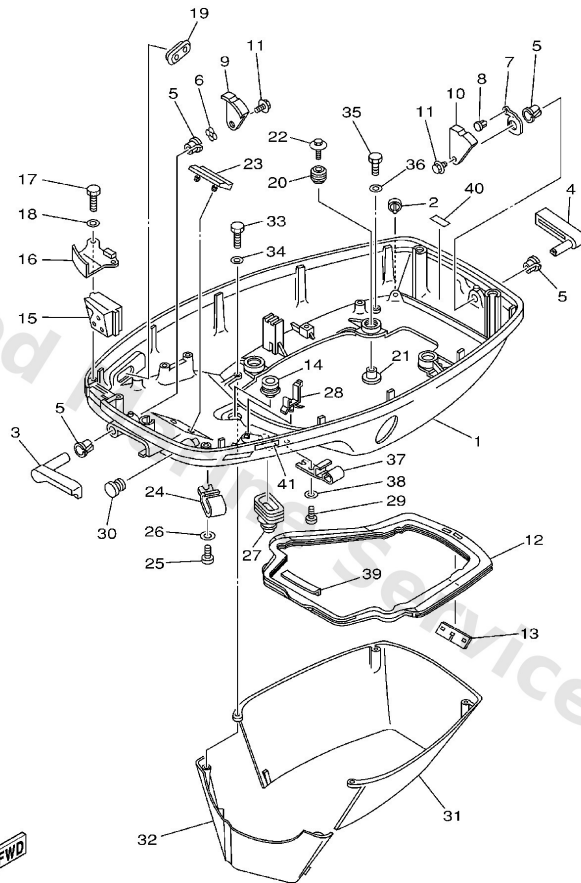

6H31700-2130

D5

Ref	Part	
15	<a href="#">6H3-42725-10</a> Grommet UR	<a href="#">Buy now</a>
15	<a href="#">6H3-42725-30</a> Grommet UR	<a href="#">Buy now</a>
16	<a href="#">6H3-42738-01-5B</a> Plate, fitting	<a href="#">Buy now</a>
17	<a href="#">97095-06016</a> Bolt, hexagon deep recess	<a href="#">Buy now</a>
18	<a href="#">92995-06600</a> Washer, plain (646)	<a href="#">Buy now</a>
19	<a href="#">6H3-42727-00</a> Grommet	<a href="#">Buy now</a>
20	<a href="#">90480-09M12</a> Grommet (6a0)	<a href="#">Buy now</a>
21	<a href="#">90387-06M69</a> Collar (688)	<a href="#">Buy now</a>
22	<a href="#">90119-06M61</a> Bolt, with washer	<a href="#">Buy now</a>
23	<a href="#">6H3-42768-00</a> Damper	<a href="#">Buy now</a>
24	<a href="#">6E5-24367-01</a> Clamp, fuel pipe 2	<a href="#">Buy now</a>
25	<a href="#">90157-06M01</a> Screw (6e5)	<a href="#">Buy now</a>
26	<a href="#">92990-06600</a> Washer, plain (646)	<a href="#">Buy now</a>
27	<a href="#">688-42726-10</a> Grommet	<a href="#">Buy now</a>
28	<a href="#">90464-09M13</a> Clamp (6h1)	<a href="#">Buy now</a>

## Bottom Cowling

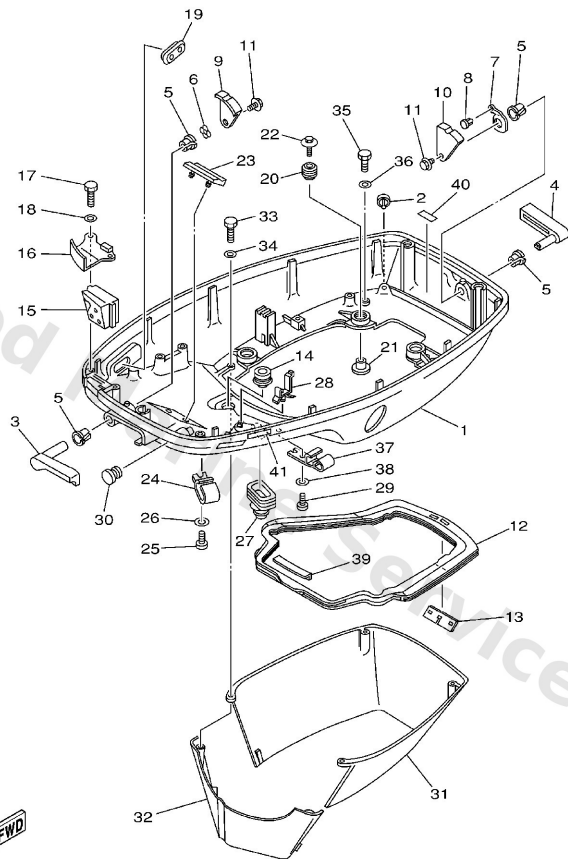

6H31700-2130

D5

Ref	Part	
30	<a href="#">6G1-42748-00</a> Grommet	<a href="#">Buy now</a>
31	<a href="#">6H3-42741-01-4D</a> Apron	<a href="#">Buy now</a>
32	<a href="#">6H3-42771-01-4D</a> Apron	<a href="#">Buy now</a>
33	<a href="#">97095-06025</a> Bolt	<a href="#">Buy now</a>
35	<a href="#">97095-06020</a> Bolt(7u8)	<a href="#">Buy now</a>
39	<a href="#">6H3-42718-00</a> Rubber, seal 3	<a href="#">Buy now</a>
40	<a href="#">6G5-42791-00</a> Mark 1 FOR USA	<a href="#">Buy now</a>
40	<a href="#">6G5-42791-10</a> Mark 1 FOR CANADA,	<a href="#">Buy now</a>
41	<a href="#">6R6-42791-40</a> 14 - FOR OCEANIA	<a href="#">Buy now</a>

# Bracket 1

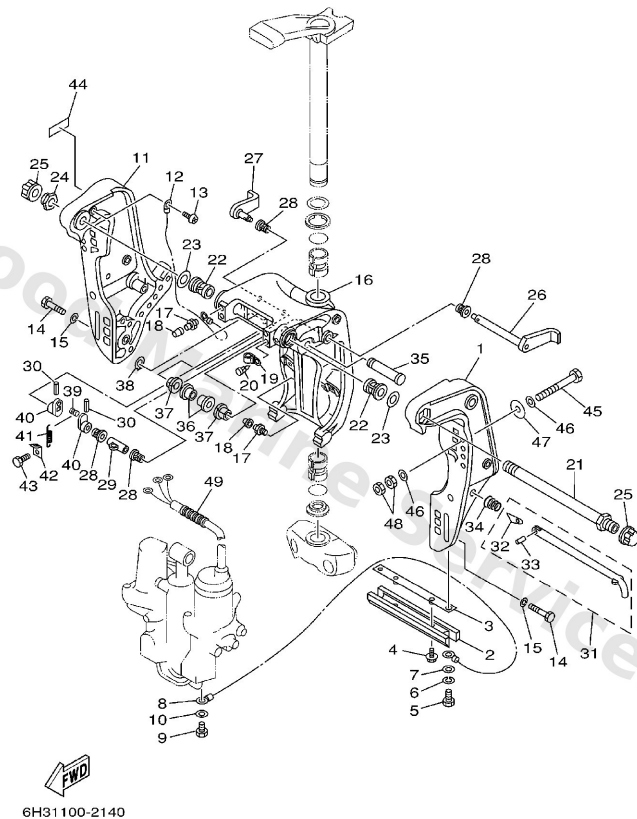

**E2**

Ref	Part	
1	<a href="#">6H1-43111-01-4D</a> Bracket, clamp 1	<a href="#">Buy now</a>
2	<a href="#">6H1-45251-03</a> Anode	<a href="#">Buy now</a>
3	<a href="#">6H1-44526-00</a> Plate 2	<a href="#">Buy now</a>
4	<a href="#">90119-06M29</a> Bolt, with washer	<a href="#">Buy now</a>
5	<a href="#">97095-06016</a> Bolt, hexagon deep recess	<a href="#">Buy now</a>
6	<a href="#">92995-06100</a> Washer(6a1)	<a href="#">Buy now</a>
7	<a href="#">92995-06600</a> Washer, plain (646)	<a href="#">Buy now</a>
8	<a href="#">6H1-82148-00</a> Wire, lead	<a href="#">Buy now</a>
9	<a href="#">97095-06010</a> Bolt	<a href="#">Buy now</a>
11	<a href="#">6H1-43112-00-4D</a> Bracket, clamp 2	<a href="#">Buy now</a>
12	<a href="#">6E5-82148-00</a> Wire, lead 5	<a href="#">Buy now</a>
13	<a href="#">97880-06012</a> Screw, pan head(62j)	<a href="#">Buy now</a>
14	<a href="#">97095-10045</a> Bolt(64d)	<a href="#">Buy now</a>
15	<a href="#">92995-10100</a> Ybs67-10 washer, spring	<a href="#">Buy now</a>
16	<a href="#">6H1-43311-01-4D</a> Bracket, swivel 1	<a href="#">Buy now</a>

# Bracket 1

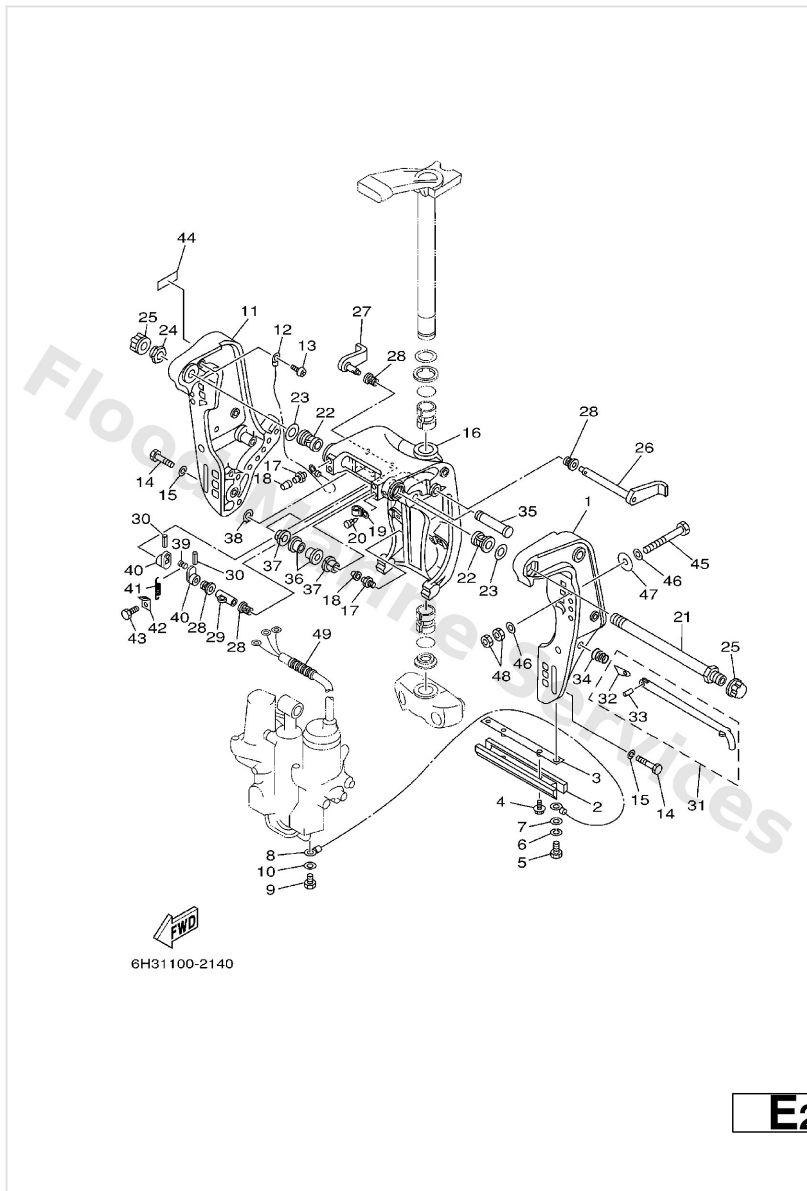

Ref	Part	
17	<a href="#">93700-06M03</a> Nipple, grease(6a1)	<a href="#">Buy now</a>
18	<a href="#">663-45119-00</a> Cap, grease nipple AP	<a href="#">Buy now</a>
19	<a href="#">90464-11M18</a> Clamp(6e5)	<a href="#">Buy now</a>
20	<a href="#">90338-05M03</a> Plug (6h1)	<a href="#">Buy now</a>
21	<a href="#">688-43131-03</a> Bolt, clamp bracket	<a href="#">Buy now</a>
22	<a href="#">90386-22M15</a> Bushing (688)	<a href="#">Buy now</a>
23	<a href="#">90201-22M67</a> Washer, plate (688)	<a href="#">Buy now</a>
24	<a href="#">90185-22043</a> Nut, self-locking	<a href="#">Buy now</a>
25	<a href="#">6G5-43145-01</a> Cap, clamp bracket	<a href="#">Buy now</a>
26	<a href="#">6H1-43181-01</a> Lever, tilt stop 1	<a href="#">Buy now</a>
27	<a href="#">6H1-43185-01</a> Lever, tilt stop 2	<a href="#">Buy now</a>
28	<a href="#">90386-10M16</a> Bushing (688)	<a href="#">Buy now</a>
29	<a href="#">90387-10M02</a> Collar(6e5)	<a href="#">Buy now</a>
30	<a href="#">91690-30020</a> Pin, spring (6h4)	<a href="#">Buy now</a>
31	<a href="#">688-43160-01</a> Tilt rod ass'y	<a href="#">Buy now</a>

# Bracket 1

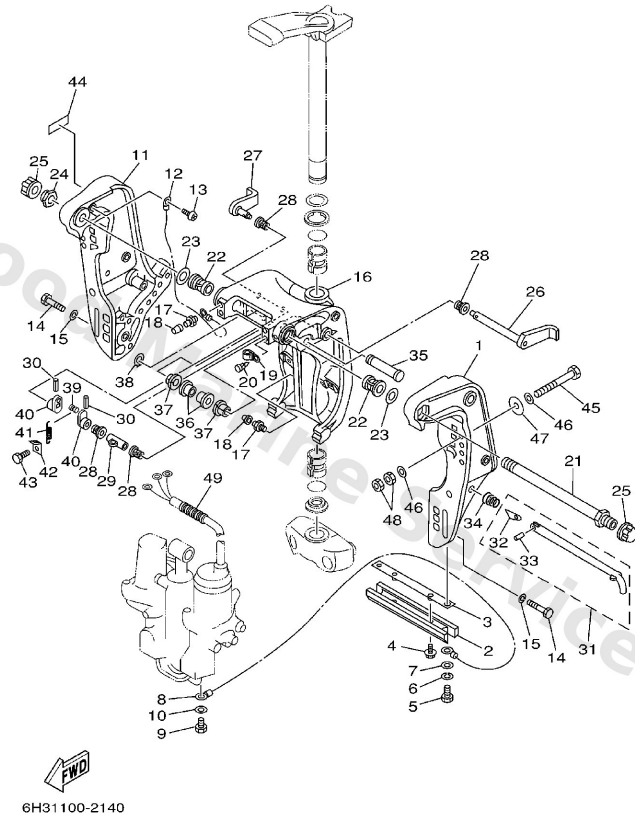

Ref	Part	
32	<a href="#">688-43165-00</a> Stopper, tilt rod	<a href="#">Buy now</a>
33	<a href="#">91690-30012</a> Pin, spring	<a href="#">Buy now</a>
34	<a href="#">90502-16M02</a> Spring, conical (688)	<a href="#">Buy now</a>
35	<a href="#">6E5-43126-02</a> Pin, upper shock mount	<a href="#">Buy now</a>
36	<a href="#">90386-18M63</a> Bush(6e5)	<a href="#">Buy now</a>
37	<a href="#">90386-18M35</a> Bush (688)	<a href="#">Buy now</a>
38	<a href="#">93410-18M02</a> Circlip (6f2)	<a href="#">Buy now</a>
39	<a href="#">90249-06M19</a> Pin(6e5)	<a href="#">Buy now</a>
40	<a href="#">6G5-43148-00</a> Collar, distance	<a href="#">Buy now</a>
41	<a href="#">90506-14M24</a> Spring, tension(6e5)	<a href="#">Buy now</a>
42	<a href="#">6G5-43144-00</a> Hook, spring	<a href="#">Buy now</a>
44	<a href="#">63V-82377-50</a> Label (Spark, Ignition) FOR CANADA	<a href="#">Buy now</a>
45	<a href="#">90101-12M65</a> Bolt	<a href="#">Buy now</a>
46	<a href="#">92995-12200</a> Ybs66-12 washer,plain	<a href="#">Buy now</a>
47	<a href="#">90201-12426</a> Washe, plate(663)	<a href="#">Buy now</a>

# Bracket 1

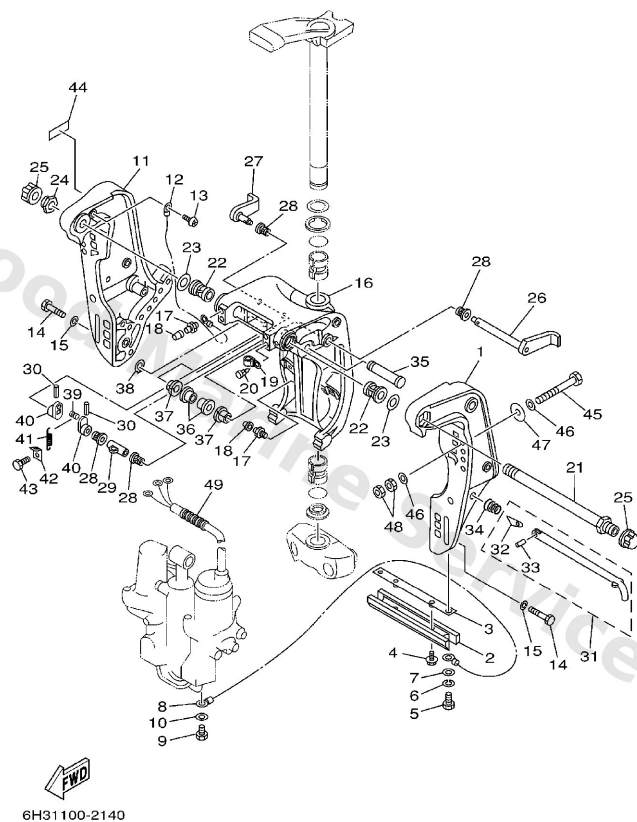

Ref	Part	
48	<a href="#">95380-12600</a> Nut (707)	<a href="#">Buy now</a>
49	<a href="#">90440-14M00</a> Pipe(6h4)	<a href="#">Buy now</a>

## Bracket 2

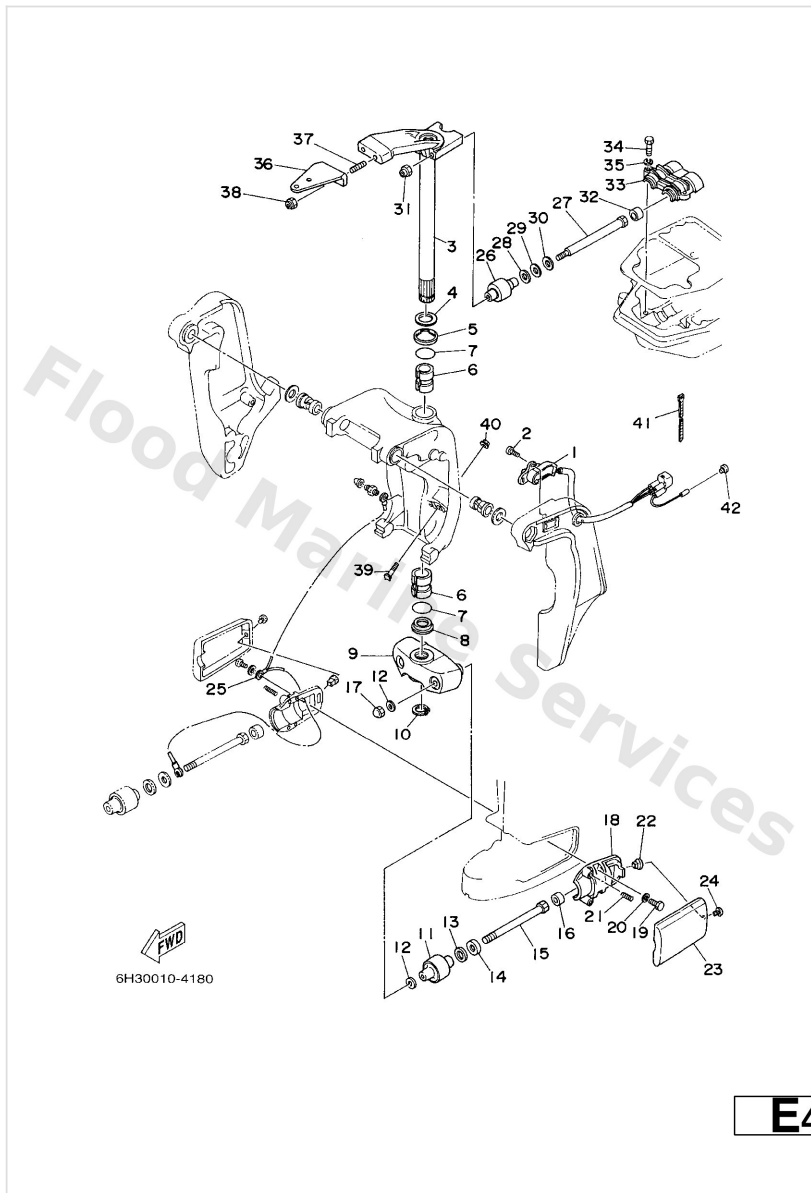

Ref	Part	
1	<a href="#">6H1-83672-12</a> Trim sender	<a href="#">Buy now</a>
2	<a href="#">97885-06016</a> Screw, pan head(6b0)	<a href="#">Buy now</a>
3	<a href="#">6H3-42510-12-4D</a> Steering bracket assembly	<a href="#">Buy now</a>
4	<a href="#">90201-30M00</a> Washer, plate(6h1)	<a href="#">Buy now</a>
5	<a href="#">90386-30M78</a> Bush(6h0)	<a href="#">Buy now</a>
6	<a href="#">90386-30M77</a> Bush(6h0)	<a href="#">Buy now</a>
7	<a href="#">93210-29M94</a> O-ring(6h1)	<a href="#">Buy now</a>
8	<a href="#">90386-30M60</a> Bush(6j8)	<a href="#">Buy now</a>
9	<a href="#">6H3-44551-01-4D</a> Housing, lower mount rubber 1	<a href="#">Buy now</a>
10	<a href="#">93410-28M06</a> Circlip (688)	<a href="#">Buy now</a>
11	<a href="#">687-44555-00-94</a> Mount damper, lower side	<a href="#">Buy now</a>
12	<a href="#">90201-12M16</a> Washer, plate (679)	<a href="#">Buy now</a>
13	<a href="#">90202-25M04</a> Washer, plate (663)	<a href="#">Buy now</a>
14	<a href="#">90201-13M19</a> Washer, plate (663)	<a href="#">Buy now</a>
15	<a href="#">90109-12M21</a> Bolt (6h3)	<a href="#">Buy now</a>

## Bracket 2

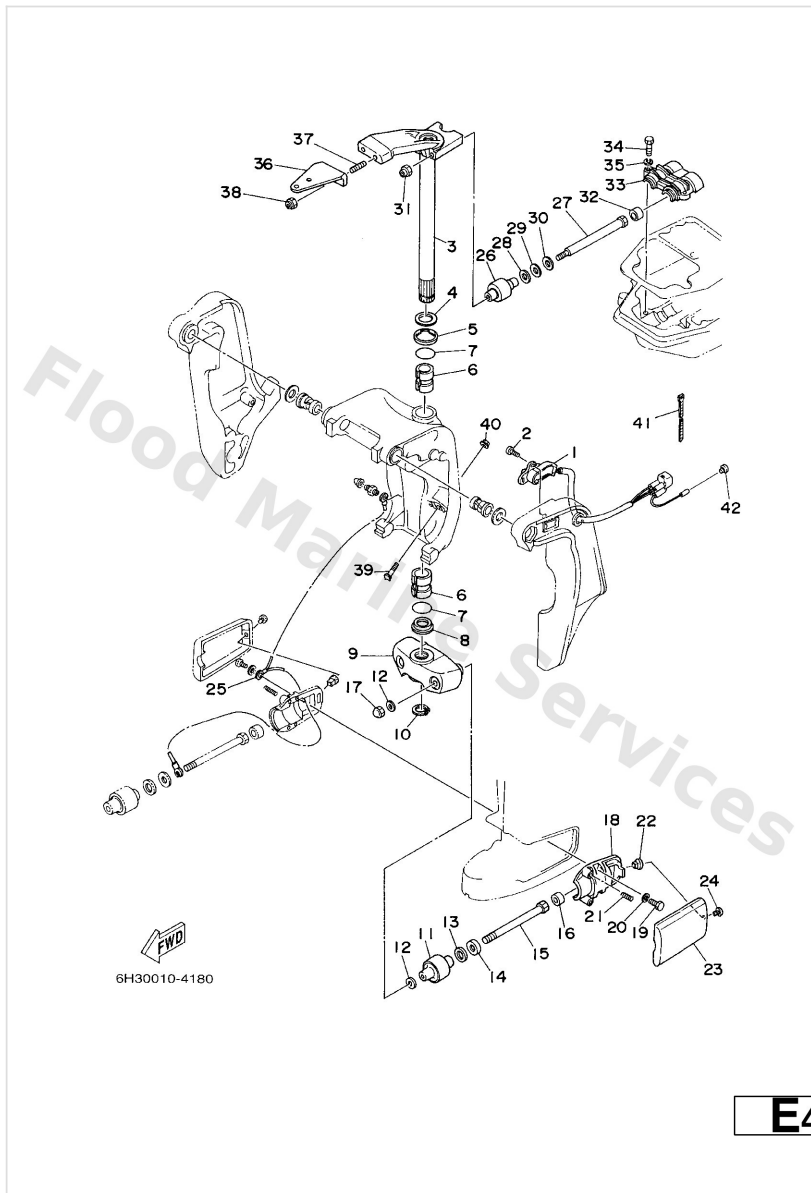

Ref	Part	
16	<a href="#">663-44575-00</a> Damper, lower mount rubber	<a href="#">Buy now</a>
17	<a href="#">95380-12800</a> Nut crown(663)	<a href="#">Buy now</a>
18	<a href="#">6H3-44552-03-94</a> Housing, lower mount rubber	<a href="#">Buy now</a>
19	<a href="#">97075-08025</a> Bolt, hexagon deep recess	<a href="#">Buy now</a>
20	<a href="#">92995-08100</a> Ybs67-8 washer, spring	<a href="#">Buy now</a>
21	<a href="#">90501-14M08</a> Spring, compression(64j)	<a href="#">Buy now</a>
22	<a href="#">90179-06066</a> Nut(663)	<a href="#">Buy now</a>
23	<a href="#">6H3-44553-01-4D</a> Cover, lower mount	<a href="#">Buy now</a>
25	<a href="#">688-82127-02</a> Wire, lead 2	<a href="#">Buy now</a>
26	<a href="#">688-44514-00-94</a> Mount damper, upper side	<a href="#">Buy now</a>
27	<a href="#">90101-10M49</a> Bolt	<a href="#">Buy now</a>
28	<a href="#">90201-20M21</a> Washer, plate (688)	<a href="#">Buy now</a>
29	<a href="#">90202-20M06</a> Washer, plate (688)	<a href="#">Buy now</a>
30	<a href="#">90201-11M22</a> Washer, plate (688)	<a href="#">Buy now</a>
31	<a href="#">90185-10051</a> Nut, self-locking	<a href="#">Buy now</a>

## Bracket 2

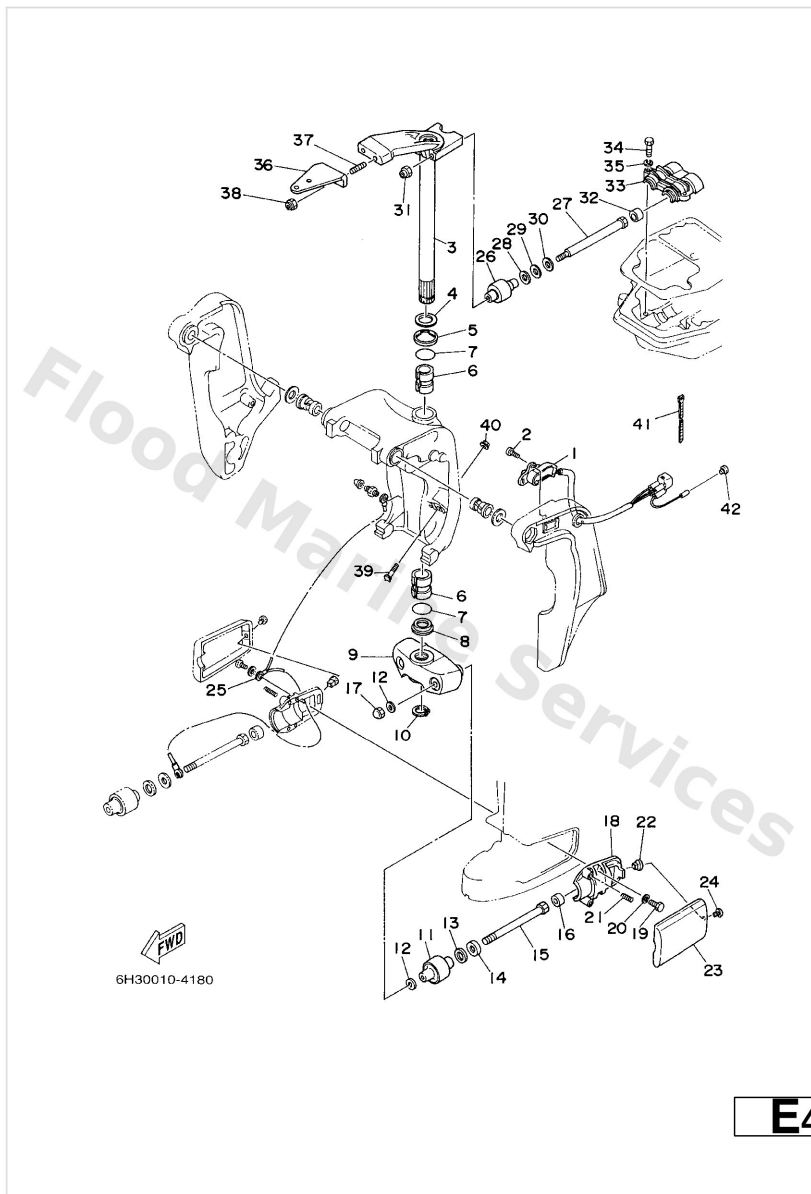

Ref	Part	
33	<a href="#">688-44511-00-94</a> Cover, upper mount	<a href="#">Buy now</a>
34	<a href="#">97075-08035</a> Bolt(70w)	<a href="#">Buy now</a>
36	<a href="#">6H3-48511-51-4D</a> Hook, steering <b>STEERING GUIDE</b>	<a href="#">Buy now</a>
37	<a href="#">90116-10175</a> Bolt, stud	<a href="#">Buy now</a>
37	<a href="#">90116-10M28</a> Bolt, stud	<a href="#">Buy now</a>
39	<a href="#">6H1-43376-00</a> Bolt, thrust receiver	<a href="#">Buy now</a>
40	<a href="#">90185-08057</a> Nut, nylon (6j8)	<a href="#">Buy now</a>
41	<a href="#">90465-11M10</a> Clamp	<a href="#">Buy now</a>
42	<a href="#">703-82119-00</a> Cover, lead wire	<a href="#">Buy now</a>

# Carburetor 1

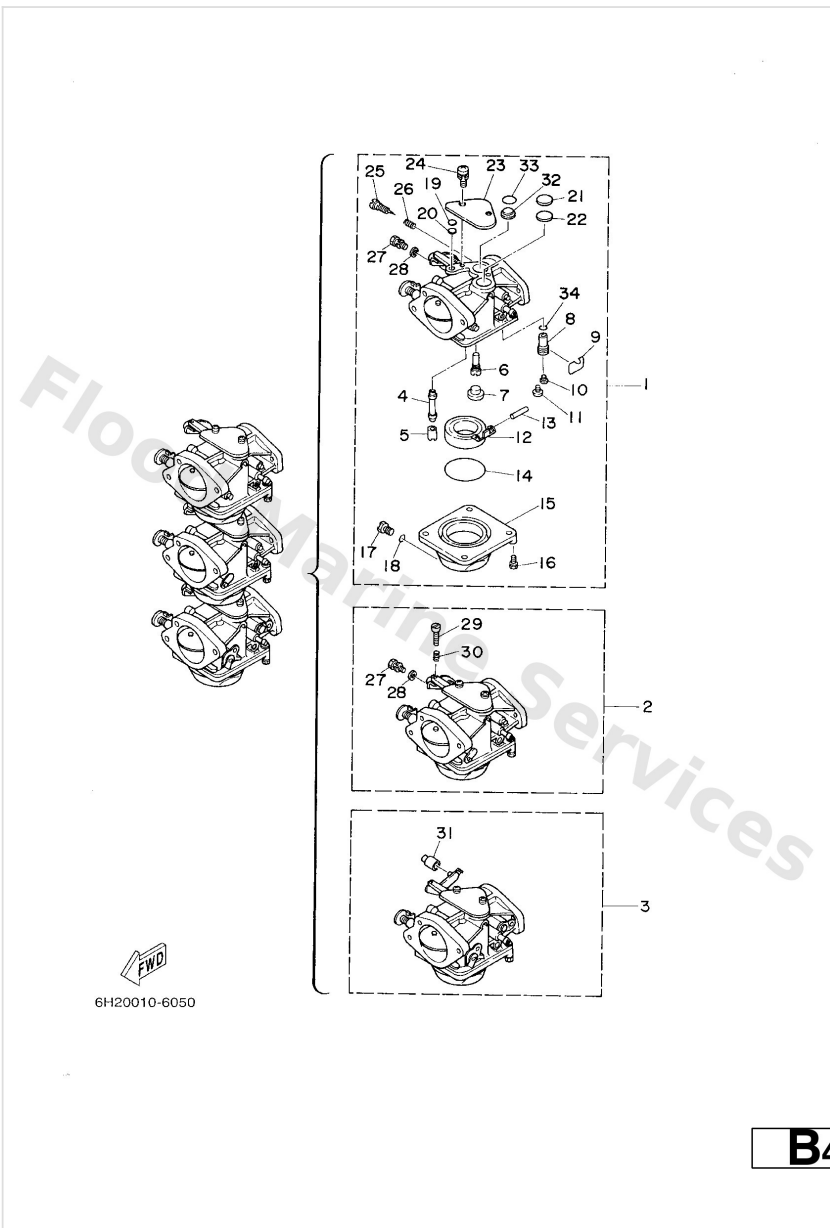

Ref	Part	
1	<a href="#">6H2-14301-10</a> Carburetor assembly 1	<a href="#">Buy now</a>
2	<a href="#">6H2-14302-10</a> Carburetor assembly 2	<a href="#">Buy now</a>
3	<a href="#">6H2-14303-10</a> Carburetor assembly 3	<a href="#">Buy now</a>
4	<a href="#">6H3-14947-07</a> Jet, Needle	<a href="#">Buy now</a>
5	<a href="#">676-14943-35</a> Jet, main (#140) #1,2	<a href="#">Buy now</a>
5	<a href="#">676-14943-36</a> Jet, main (#145) #3	<a href="#">Buy now</a>
6	<a href="#">6H2-14948-155</a> Jet (#70)	<a href="#">Buy now</a>
7	<a href="#">676-14966-00</a> Rubber cap	<a href="#">Buy now</a>
8	<a href="#">6H3-14590-01</a> Needle valve assembly	<a href="#">Buy now</a>
9	<a href="#">663-14159-00</a> Clip	<a href="#">Buy now</a>
10	<a href="#">676-14186-00</a> Pin, valve	<a href="#">Buy now</a>
11	<a href="#">98502-04008</a> Screw, pan head (713)	<a href="#">Buy now</a>
12	<a href="#">6G1-14985-00</a> Float comp.	<a href="#">Buy now</a>
13	<a href="#">688-14548-00</a> Pin, arm	<a href="#">Buy now</a>
14	<a href="#">6G1-14984-00</a> Gasket, float chamber	<a href="#">Buy now</a>

# Carburetor 1

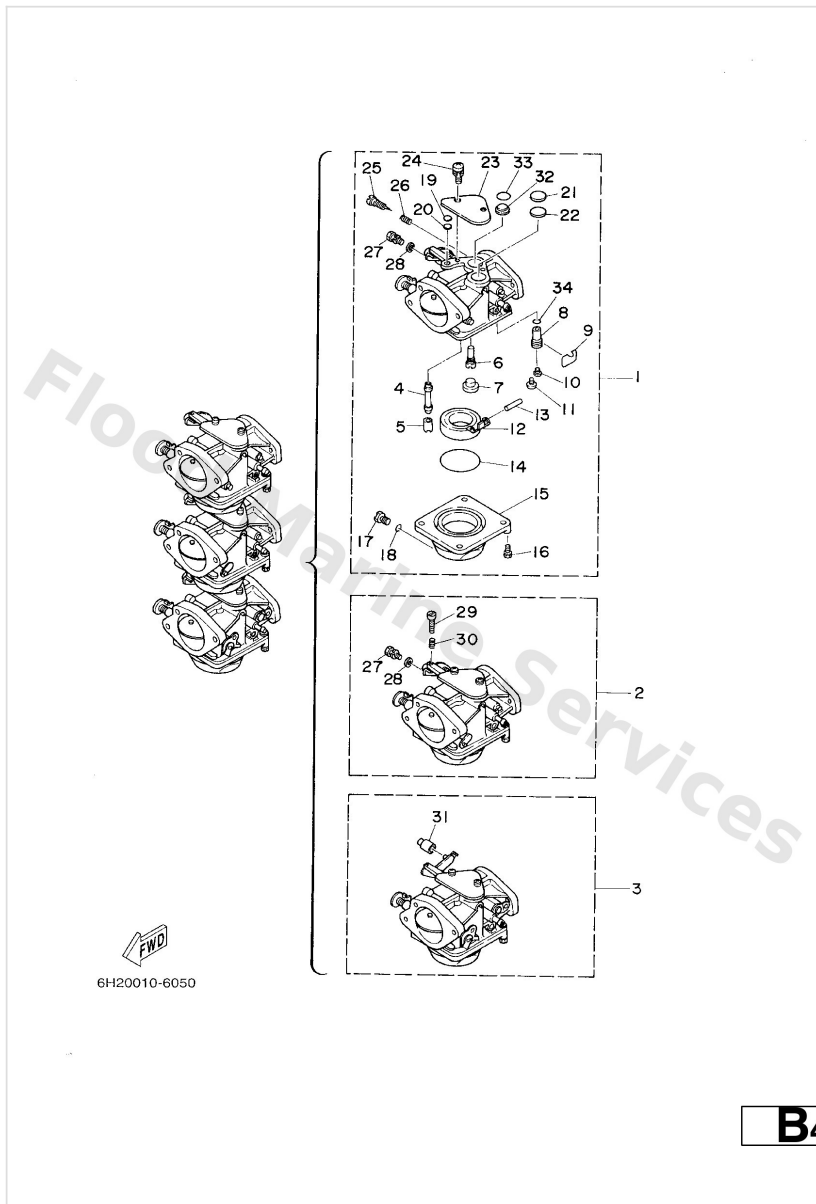

Ref	Part	
15	<a href="#">6H2-14980-00</a> Body, float chamber	<a href="#">Buy now</a>
16	<a href="#">97980-04114</a> Screw, pan head(ga5)	<a href="#">Buy now</a>
17	<a href="#">6H3-14992-00</a> Screw, drain	<a href="#">Buy now</a>
18	<a href="#">93210-04230</a> O-ring (371)	<a href="#">Buy now</a>
19	<a href="#">663-14126-00</a> Packing	<a href="#">Buy now</a>
20	<a href="#">663-14527-00</a> Plate	<a href="#">Buy now</a>
21	<a href="#">688-14126-00</a> Packing	<a href="#">Buy now</a>
22	<a href="#">688-14527-00</a> Plate	<a href="#">Buy now</a>
23	<a href="#">6H2-14527-01</a> Plate	<a href="#">Buy now</a>
24	<a href="#">97980-05310</a> Screw, with washer(6k5)	<a href="#">Buy now</a>
25	<a href="#">692-14923-00</a> Screw, adjusting	<a href="#">Buy now</a>
26	<a href="#">679-14555-00</a> Spring	<a href="#">Buy now</a>
27	<a href="#">6K5-14592-00</a> Screw #1,2	<a href="#">Buy now</a>
28	<a href="#">90201-05652</a> Washer, plate(65j) #1,2	<a href="#">Buy now</a>
29	<a href="#">63V-14523-00</a> Screw, stop #2	<a href="#">Buy now</a>

# Carburetor 1

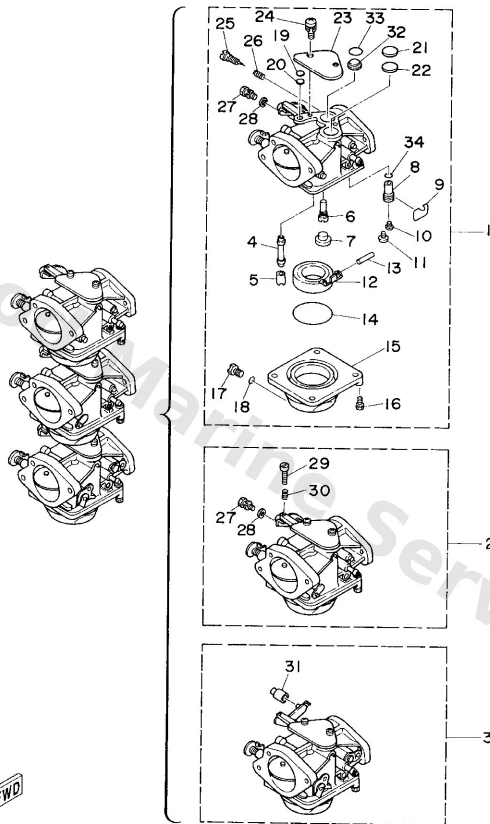

FWD  
6H20010-6050

**B4**

Ref	Part	
30	<a href="#">90501-10326</a> Spring coil(663)(carb) #2	<a href="#">Buy now</a>
31	<a href="#">6H3-17578-00</a> Collar #3	<a href="#">Buy now</a>
32	<a href="#">6H3-14578-00</a> Collar	<a href="#">Buy now</a>
33	<a href="#">93210-15M52</a> O-ring (6e9)	<a href="#">Buy now</a>
34	<a href="#">93210-04228</a> O-ring (371)	<a href="#">Buy now</a>

## Carburetor 2

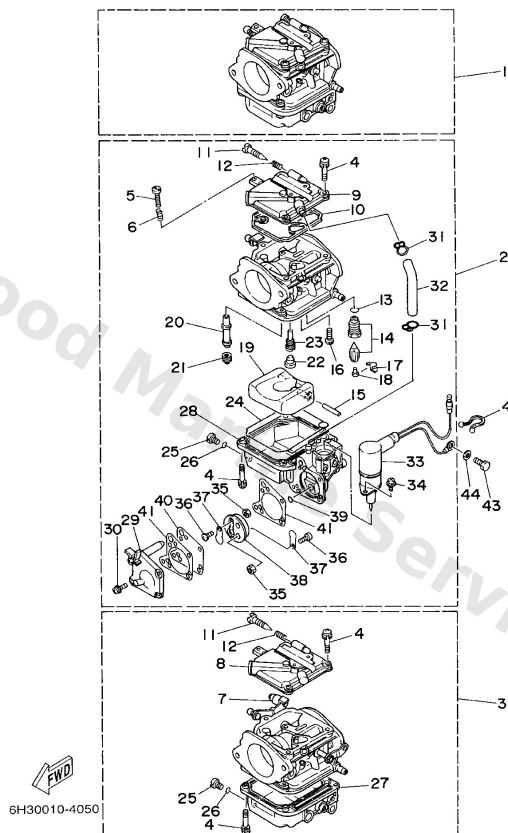

Be

Ref	Part	
1	<a href="#">6H2-14301-0A</a> Carburetor assembly 1	<a href="#">Buy now</a>
1	<a href="#">6H3-14301-0A</a> Carburetor assembly 1	<a href="#">Buy now</a>
2	<a href="#">6H2-14302-0A</a> Carburetor assembly 2	<a href="#">Buy now</a>
2	<a href="#">6H3-14302-0A</a> Carburetor assembly 2	<a href="#">Buy now</a>
3	<a href="#">6H2-14303-0A</a> Carburetor assembly 3	<a href="#">Buy now</a>
3	<a href="#">6H3-14303-0A</a> Carburetor assembly 3	<a href="#">Buy now</a>
4	<a href="#">97980-04114</a> Screw, pan head(ga5)	<a href="#">Buy now</a>
5	<a href="#">63V-14523-00</a> Screw, stop #2	<a href="#">Buy now</a>
6	<a href="#">90501-10326</a> Spring coil(663)(carb) #2	<a href="#">Buy now</a>
7	<a href="#">6H2-14578-00</a> Collar #3	<a href="#">Buy now</a>
8	<a href="#">6H4-14146-00</a> Plate #1,3	<a href="#">Buy now</a>
9	<a href="#">6H3-14146-10</a> Plate #2	<a href="#">Buy now</a>
10	<a href="#">6H4-14147-00</a> O-ring	<a href="#">Buy now</a>
11	<a href="#">692-14923-00</a> Screw, adjusting	<a href="#">Buy now</a>
12	<a href="#">697-14555-00</a> Spring	<a href="#">Buy now</a>

# Carburetor 2

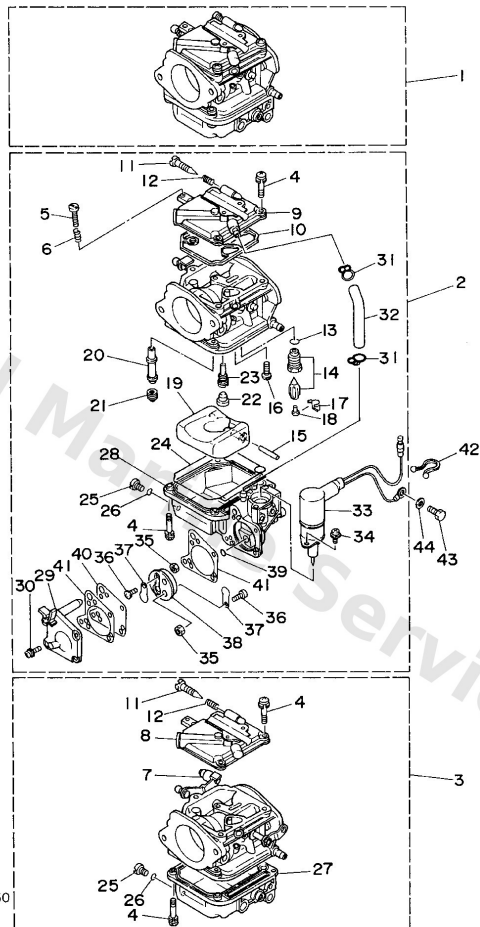

Ref	Part	
13	<a href="#">93210-04228</a> O-ring (371)	<a href="#">Buy now</a>
14	<a href="#">6H3-14590-01</a> Needle valve assembly	<a href="#">Buy now</a>
15	<a href="#">6H4-14548-00</a> Pin, float arm	<a href="#">Buy now</a>
16	<a href="#">98580-04008</a> Screw, pan head (713)	<a href="#">Buy now</a>
17	<a href="#">663-14159-00</a> Clip	<a href="#">Buy now</a>
18	<a href="#">676-14186-00</a> Pin, valve	<a href="#">Buy now</a>
19	<a href="#">6H4-14985-01</a> Float	<a href="#">Buy now</a>
20	<a href="#">6H2-14947-71</a> Jet, needle	<a href="#">Buy now</a>
20	<a href="#">6H3-14947-71</a> Jet, needle	<a href="#">Buy now</a>
21	<a href="#">6H3-14943-35</a> Jet, main (#140) #1,2	<a href="#">Buy now</a>
21	<a href="#">6H3-14943-36</a> Jet, main (#145) #3	<a href="#">Buy now</a>
21	<a href="#">6H3-14943-37</a> Jet, main (#150)	<a href="#">Buy now</a>
22	<a href="#">676-14966-00</a> Rubber cap	<a href="#">Buy now</a>
23	<a href="#">6H3-14948-13</a> Jet (#65)	<a href="#">Buy now</a>
23	<a href="#">6H3-14948-17</a> Jet (#75)	<a href="#">Buy now</a>

## Carburetor 2

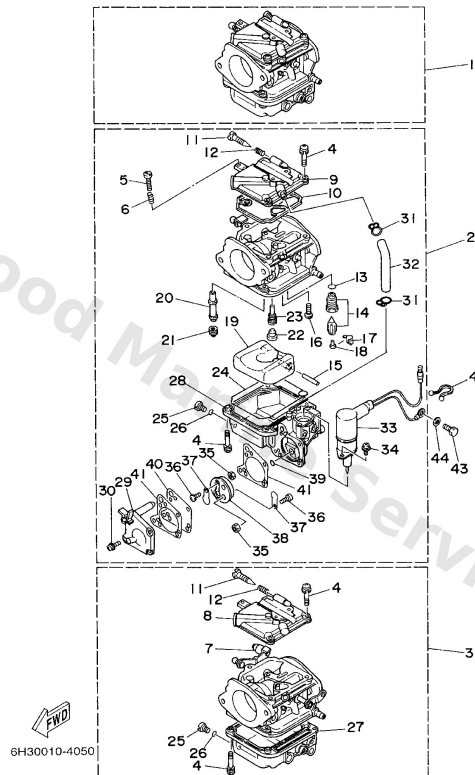

B6

Ref	Part	
24	<a href="#">6H4-14984-00</a> Gasket, float chamber	<a href="#">Buy now</a>
25	<a href="#">6H3-14992-00</a> Screw, drain	<a href="#">Buy now</a>
26	<a href="#">93210-04230</a> O-ring (371)	<a href="#">Buy now</a>
27	<a href="#">6H4-14980-00</a> Body, float chamber #1,3	<a href="#">Buy now</a>
28	<a href="#">6H3-14980-10</a> Body, float chamber #2	<a href="#">Buy now</a>
29	<a href="#">6H3-24452-10</a> Cover #2	<a href="#">Buy now</a>
30	<a href="#">6H4-14567-00</a> Screw #2	<a href="#">Buy now</a>
31	<a href="#">6H3-14137-00</a> Clip #2	<a href="#">Buy now</a>
32	<a href="#">6H3-14349-00</a> Pipe #2	<a href="#">Buy now</a>
33	<a href="#">6H3-14380-00</a> Prime starter assembly #2	<a href="#">Buy now</a>
34	<a href="#">97803-04010</a> Screw, pan head (e56) #2	<a href="#">Buy now</a>
35	<a href="#">95380-03600</a> Nut (6g8) #2	<a href="#">Buy now</a>
36	<a href="#">98980-03006</a> Screw, bind(6g1) #2	<a href="#">Buy now</a>
37	<a href="#">6L5-24421-00</a> Valve, check #2	<a href="#">Buy now</a>
38	<a href="#">6H4-24413-00</a> Body 2 #2	<a href="#">Buy now</a>

# Carburetor 2

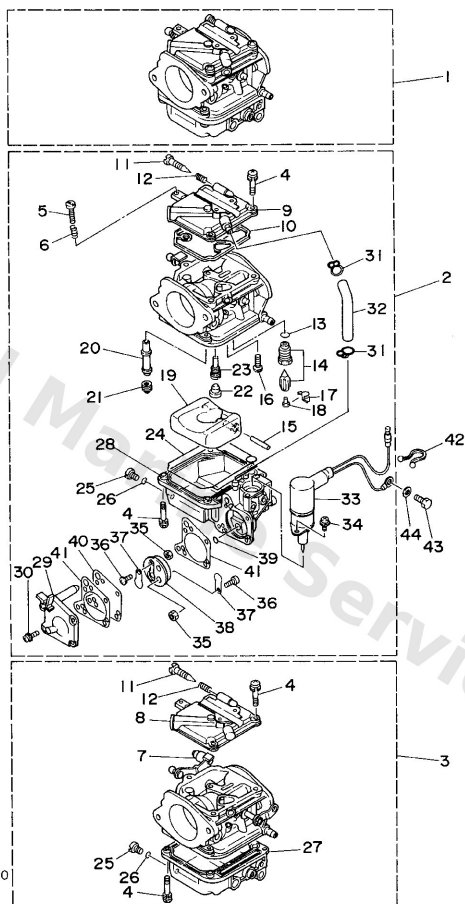

Ref	Part	
39	<a href="#">6H4-24486-00</a> O-ring #2	<a href="#">Buy now</a>
40	<a href="#">6H3-24411-10</a> Diaphragm #2	<a href="#">Buy now</a>
41	<a href="#">6H3-24434-10</a> Gasket, body #2	<a href="#">Buy now</a>
42	<a href="#">90465-18147</a> Clamp	<a href="#">Buy now</a>
43	<a href="#">97013-06012</a> Bolt(gh1)	<a href="#">Buy now</a>
44	<a href="#">92903-06600</a> Washer, plain (646)	<a href="#">Buy now</a>

B6

# Control

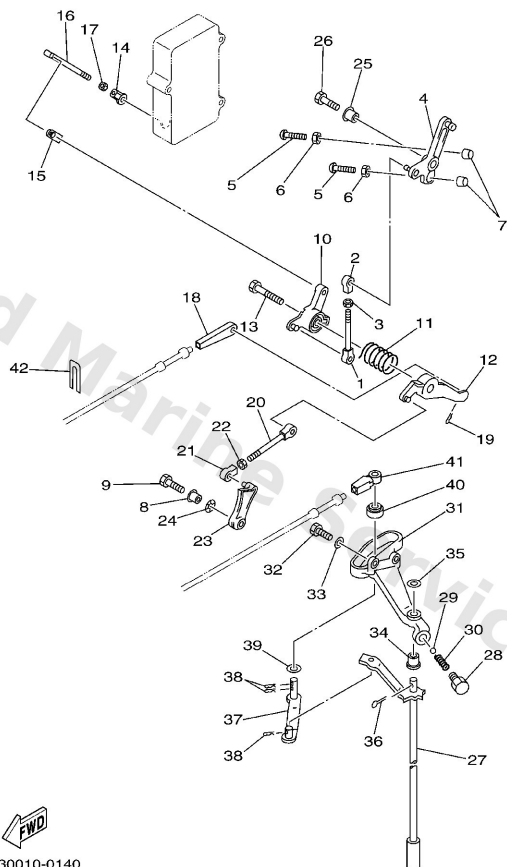

**D7**

Ref	Part	
1	<a href="#">689-42169-01</a> Joint	<a href="#">Buy now</a>
2	<a href="#">682-41237-00</a> Joint, link 2	<a href="#">Buy now</a>
3	<a href="#">95380-05600</a> Nut, hexagon (663)	<a href="#">Buy now</a>
4	<a href="#">6H3-41631-00</a> Lever, magneto control 1	<a href="#">Buy now</a>
5	<a href="#">90157-06M13</a> Screw, pan head(6h4)	<a href="#">Buy now</a>
6	<a href="#">95380-06600</a> Nut(661)	<a href="#">Buy now</a>
7	<a href="#">688-44194-00</a> Cap	<a href="#">Buy now</a>
8	<a href="#">90387-06M60</a> Collar (6h3)	<a href="#">Buy now</a>
9	<a href="#">97095-06025</a> Bolt	<a href="#">Buy now</a>
10	<a href="#">6H3-41632-20</a> Lever, magneto control	<a href="#">Buy now</a>
11	<a href="#">90508-26M35</a> Spring, torsion	<a href="#">Buy now</a>
12	<a href="#">6H3-41633-10</a> Lever, magneto control	<a href="#">Buy now</a>
13	<a href="#">90109-06M43</a> Bolt(6h4)	<a href="#">Buy now</a>
14	<a href="#">6H1-41237-00</a> Joint, link	<a href="#">Buy now</a>
15	<a href="#">6F5-41237-00</a> Joint, link	<a href="#">Buy now</a>

# Control

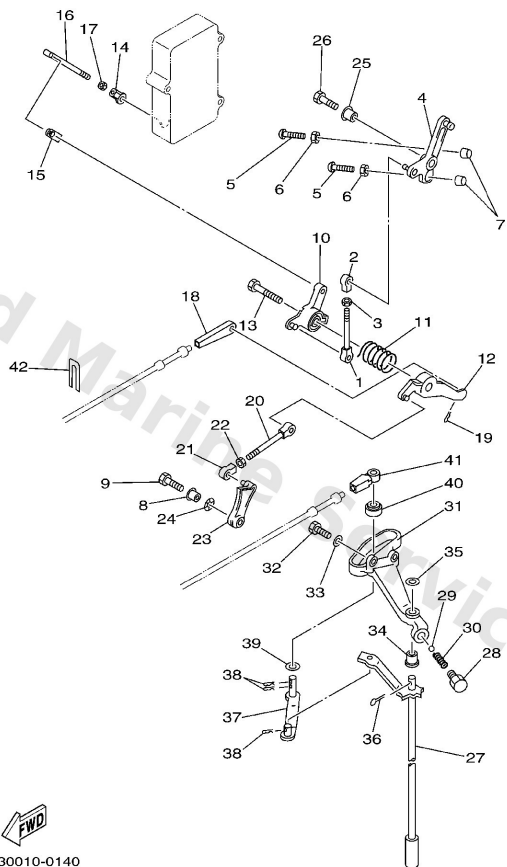

**D7**

Ref	Part	
16	<a href="#">6H3-41636-10-94</a> Rod, Magneto Control	<a href="#">Buy now</a>
18	<a href="#">6H3-48344-00</a> Cable end, remote control	<a href="#">Buy now</a>
19	<a href="#">90468-18008</a> Clip 620436610000	<a href="#">Buy now</a>
21	<a href="#">6H4-41237-00</a> Joint, link	<a href="#">Buy now</a>
23	<a href="#">6H3-41213-10</a> Cam, accel.	<a href="#">Buy now</a>
24	<a href="#">90206-10M04</a> Washer, wave (676)	<a href="#">Buy now</a>
27	<a href="#">6H3-44120-12</a> Handle gear shift assembly L	<a href="#">Buy now</a>
28	<a href="#">648-42715-00</a> Bushing 2	<a href="#">Buy now</a>
29	<a href="#">93501-04M02</a> Ball (697)	<a href="#">Buy now</a>
30	<a href="#">90501-12082</a> Spring 6484411600	<a href="#">Buy now</a>
31	<a href="#">6H3-44117-00-94</a> Bracket 1	<a href="#">Buy now</a>
31	<a href="#">6J2-44117-01-94</a> Bracket	<a href="#">Buy now</a>
32	<a href="#">97013-06020</a> Bolt(62y)	<a href="#">Buy now</a>
33	<a href="#">92903-06600</a> Washer, plain (646)	<a href="#">Buy now</a>
34	<a href="#">90386-07M58</a> Bush(6h1)	<a href="#">Buy now</a>

# Control

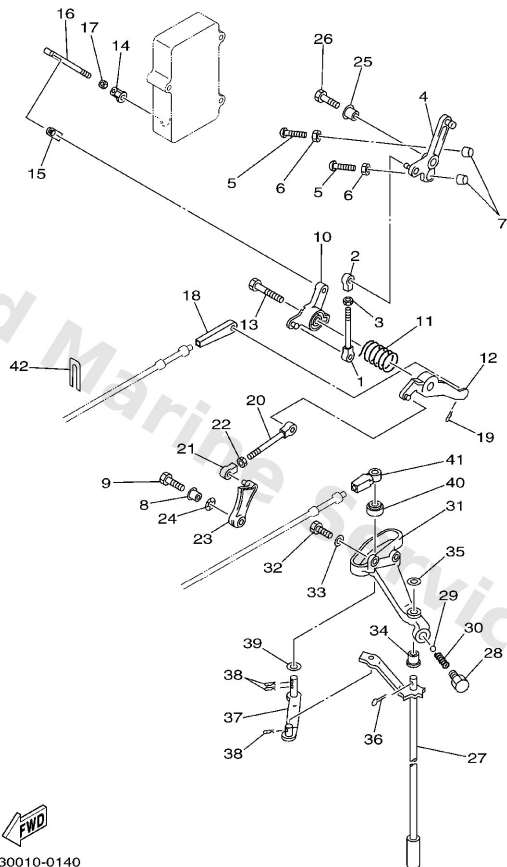

6H30010-0140

**D7**

Ref	Part	
35	<a href="#">92990-08200</a> Ybs66-8 washer, plain	<a href="#">Buy now</a>
36	<a href="#">91490-20012</a> Pin, cotter (648)	<a href="#">Buy now</a>
37	<a href="#">6H3-44121-01</a> Lever, shift rod	<a href="#">Buy now</a>
39	<a href="#">90202-07M07</a> Washer, plate (688)	<a href="#">Buy now</a>
40	<a href="#">688-44122-00</a> Bushing, shift rod lever	<a href="#">Buy now</a>
41	<a href="#">663-48344-00</a> Cable end, remote control	<a href="#">Buy now</a>
42	<a href="#">6H3-48538-00</a> Clamp, cable	<a href="#">Buy now</a>

## Crankshaft. Piston

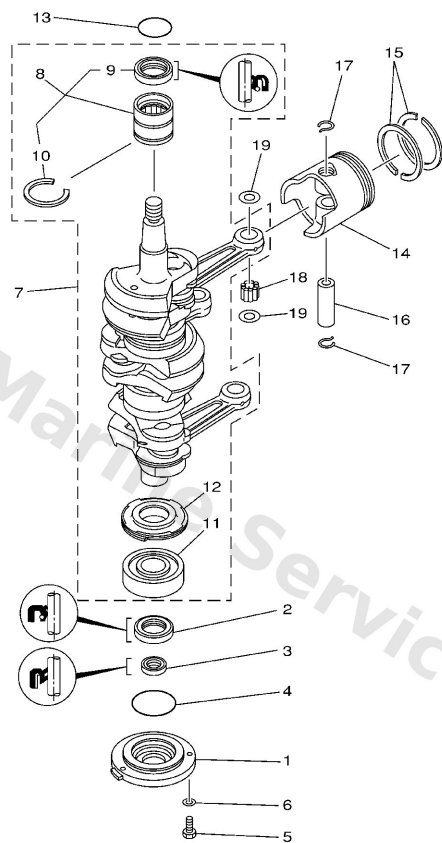

6H30010-9030

**B1**

Ref	Part	
1	<a href="#">6H3-15359-00-94</a> Housing, oil seal	<a href="#">Buy now</a>
2	<a href="#">93102-30M23</a> Oil seal (6h3)	<a href="#">Buy now</a>
3	<a href="#">93106-18M01</a> Oil seal (6h3)	<a href="#">Buy now</a>
4	<a href="#">93210-65M50</a> O-ring	<a href="#">Buy now</a>
5	<a href="#">97095-06020</a> Bolt(7u8)	<a href="#">Buy now</a>
6	<a href="#">92995-06600</a> Washer, plain (646)	<a href="#">Buy now</a>
7	<a href="#">6H3-11400-03</a> Crankshaft assembly	<a href="#">Buy now</a>
7	<a href="#">6H3-11400-10</a> Crankshaft assembly	<a href="#">Buy now</a>
8	<a href="#">93311-636U6</a> Bearing, needle (6h3)	<a href="#">Buy now</a>
9	<a href="#">93102-36M24</a> Oil seal(52w)	<a href="#">Buy now</a>
10	<a href="#">93440-49M04</a> Circlip (6h3)	<a href="#">Buy now</a>
11	<a href="#">93306-306V1</a> Bearing(6h2)	<a href="#">Buy now</a>
12	<a href="#">6H3-11536-00</a> Gear, drive	<a href="#">Buy now</a>
13	<a href="#">93210-46M16</a> O-ring (688)	<a href="#">Buy now</a>
14	<a href="#">6H3-11631-01-96</a> Piston (std)	<a href="#">Buy now</a>

# Crankshaft. Piston

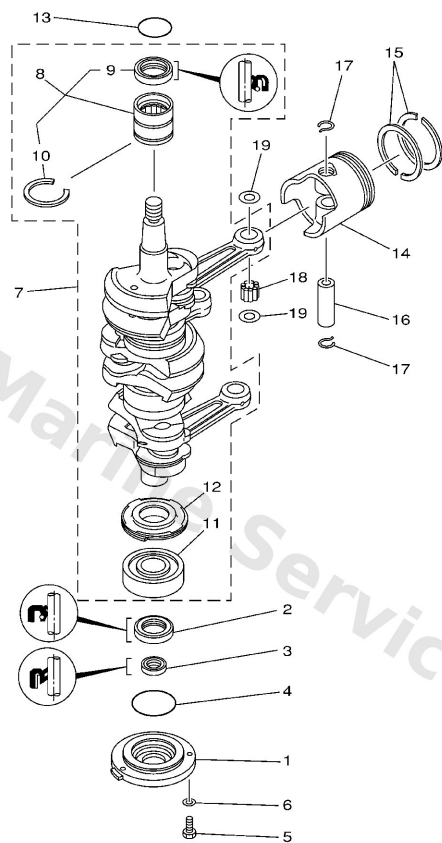

6H30010-9030

**B1**

Ref	Part	
14	<a href="#">6H3-11635-01</a> Piston (0.25mm o/s) AP	<a href="#">Buy now</a>
14	<a href="#">6H3-11636-01</a> Piston (0.50mm o/s) AP	<a href="#">Buy now</a>
15	<a href="#">6K5-11601-02</a> Piston ring set (std)	<a href="#">Buy now</a>
15	<a href="#">6K5-11601-12</a> Piston ring set (1st o/s) AP	<a href="#">Buy now</a>
15	<a href="#">6K5-11601-22</a> Piston ring set (2nd o/s) AP	<a href="#">Buy now</a>
16	<a href="#">6H3-11633-00</a> Pin, piston	<a href="#">Buy now</a>
17	<a href="#">688-11634-10</a> Clip, piston pin	<a href="#">Buy now</a>
18	<a href="#">93603-18M09</a> Pin, dowel b (6h3)	<a href="#">Buy now</a>
19	<a href="#">90201-20417</a> Washer, plate(663)	<a href="#">Buy now</a>

# Cylinder. Crankcase

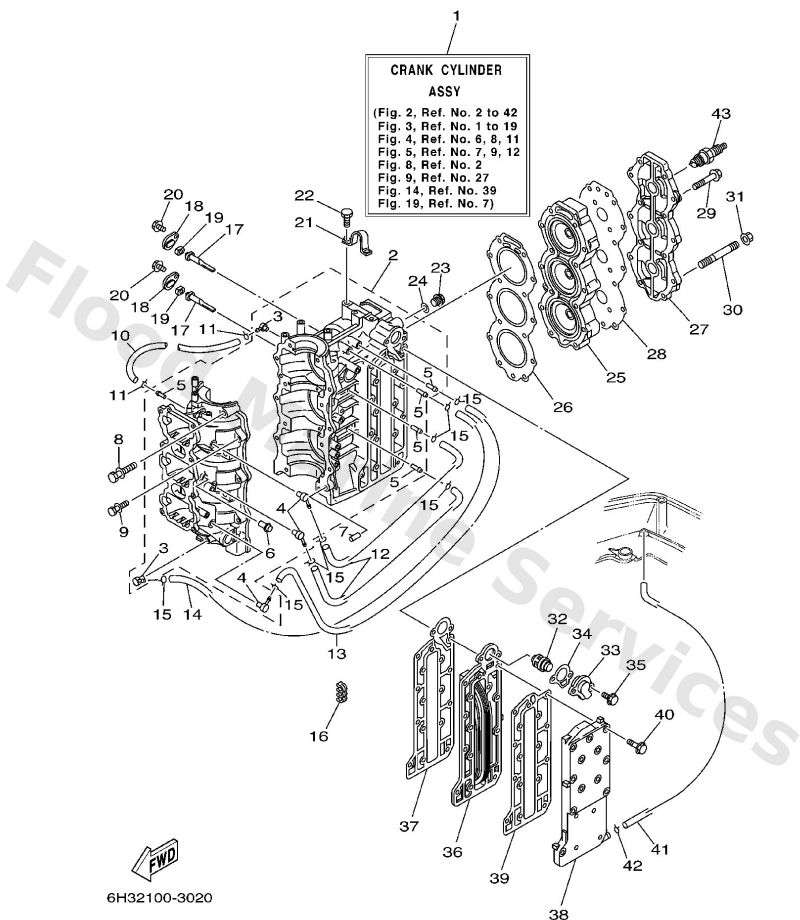

A6

Ref	Part	
2	<a href="#">6B0-15100-02-1S</a> Crankcase assembly N.O/I-M/CHOKE	<a href="#">Buy now</a>
2	<a href="#">6H3-15100-14-1S</a> Crankcase assembly O/I-A/CHOKE	<a href="#">Buy now</a>
3	<a href="#">688-11370-01</a> Check valve assembly	<a href="#">Buy now</a>
4	<a href="#">650-11370-01</a> Check valve assembly	<a href="#">Buy now</a>
5	<a href="#">624-14485-00</a> Pipe, joint	<a href="#">Buy now</a>
6	<a href="#">650-24378-00</a> Pipe, joint 2	<a href="#">Buy now</a>
7	<a href="#">93608-12063</a> Pin, dowel (626)	<a href="#">Buy now</a>
8	<a href="#">90119-10005</a> Bolt, with washer	<a href="#">Buy now</a>
9	<a href="#">90119-08M64</a> Bolt, with washer	<a href="#">Buy now</a>
10	<a href="#">90445-07M44</a> Hose (I390)	<a href="#">Buy now</a>
11	<a href="#">90467-06016</a> Clip (655)	<a href="#">Buy now</a>
12	<a href="#">90445-07M02</a> Hose (I200)	<a href="#">Buy now</a>
13	<a href="#">90445-07M45</a> Hose (I390)	<a href="#">Buy now</a>
14	<a href="#">90445-07M82</a> Hose (I770)	<a href="#">Buy now</a>
16	<a href="#">90464-07M05</a> Clamp (6g5)	<a href="#">Buy now</a>

# Cylinder. Crankcase

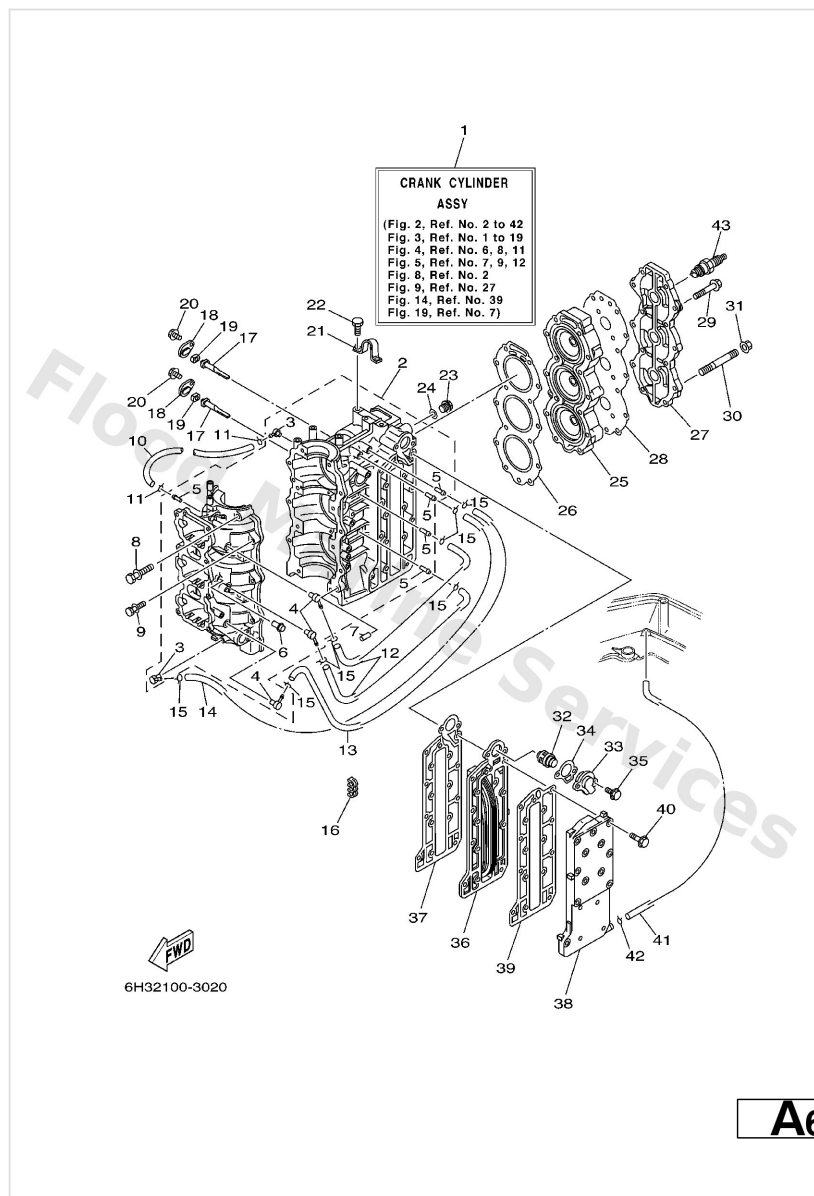

Ref	Part	
17	<a href="#">6H3-11325-01</a> Anode	<a href="#">Buy now</a>
18	<a href="#">6H3-11327-00-1S</a> Cover, anode	<a href="#">Buy now</a>
19	<a href="#">6H3-11328-00</a> Grommet, anode	<a href="#">Buy now</a>
20	<a href="#">90119-06023</a> Bolt, with washer	<a href="#">Buy now</a>
21	<a href="#">688-11119-01</a> Hanger, engine	<a href="#">Buy now</a>
22	<a href="#">90101-08002</a> Bolt	<a href="#">Buy now</a>
23	<a href="#">90340-14M00</a> Plug, straight screw(62y)	<a href="#">Buy now</a>
24	<a href="#">90430-14115</a> Gasket (663)	<a href="#">Buy now</a>
25	<a href="#">6H3-11111-01-1S</a> Head, cylinder 1	<a href="#">Buy now</a>
26	<a href="#">6H3-11181-A1</a> Gasket, cylinder head 1	<a href="#">Buy now</a>
27	<a href="#">6H3-11191-00-1S</a> Cover, cylinder head 1	<a href="#">Buy now</a>
28	<a href="#">6H3-11193-A1</a> Gasket, head cover 1	<a href="#">Buy now</a>
29	<a href="#">90119-08MA5</a> Bolt, with washer	<a href="#">Buy now</a>
30	<a href="#">90116-08M69</a> Bolt, stud	<a href="#">Buy now</a>
31	<a href="#">90179-08M34</a> Nut	<a href="#">Buy now</a>

# Cylinder. Crankcase

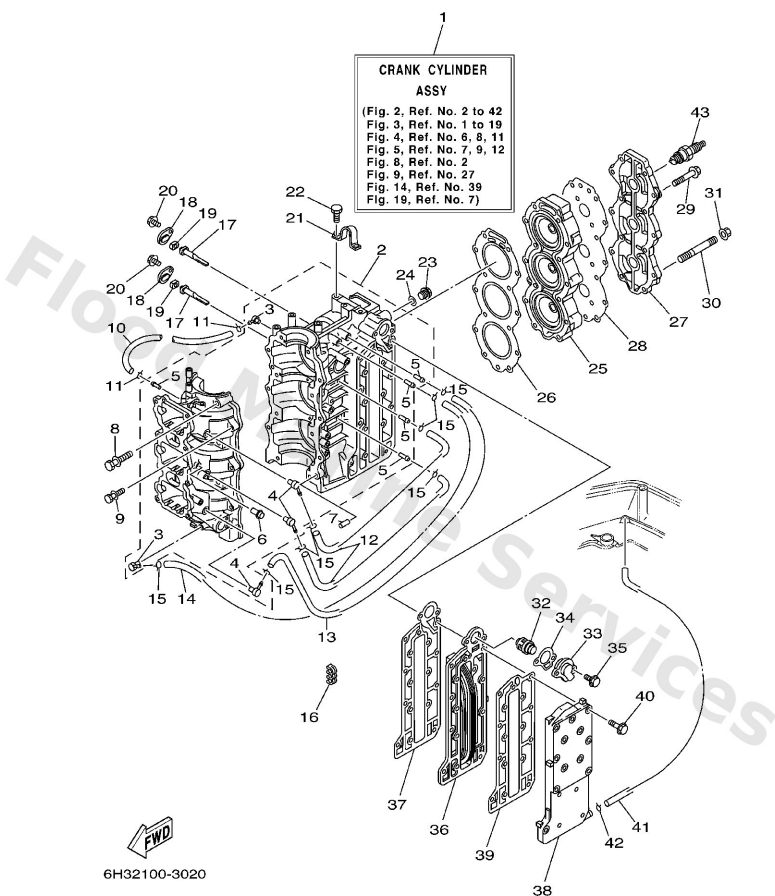

A6

Ref	Part	
32	<a href="#">6H3-12411-10</a> Thermostat	<a href="#">Buy now</a>
33	<a href="#">6H3-12413-00-1S</a> Cover, thermostat	<a href="#">Buy now</a>
34	<a href="#">6H3-12414-A1</a> Gasket, cover	<a href="#">Buy now</a>
35	<a href="#">90119-06MA3</a> Bolt, with washer	<a href="#">Buy now</a>
36	<a href="#">6H3-41111-01-1S</a> Inner cover, exhaust	<a href="#">Buy now</a>
37	<a href="#">6H3-41112-A0</a> Gasket, exhaust inner cover	<a href="#">Buy now</a>
38	<a href="#">6H3-41113-02-1S</a> Outer cover, exhaust	<a href="#">Buy now</a>
39	<a href="#">6H3-41114-A0</a> Gasket, exhaust outer cover	<a href="#">Buy now</a>
40	<a href="#">90119-06MA5</a> Bolt, with washer	<a href="#">Buy now</a>
41	<a href="#">663-24312-01</a> Pipe 1	<a href="#">Buy now</a>
42	<a href="#">90467-08004</a> Clip, pipe 6162435600	<a href="#">Buy now</a>
43	<a href="#">94702-00160</a> Plug, spark (b8hs-10) FOR USA	<a href="#">Buy now</a>
43	<a href="#">94702-00247</a> Plug, spark (br8hs-10) FOR CANADA,	<a href="#">Buy now</a>

# Electrical

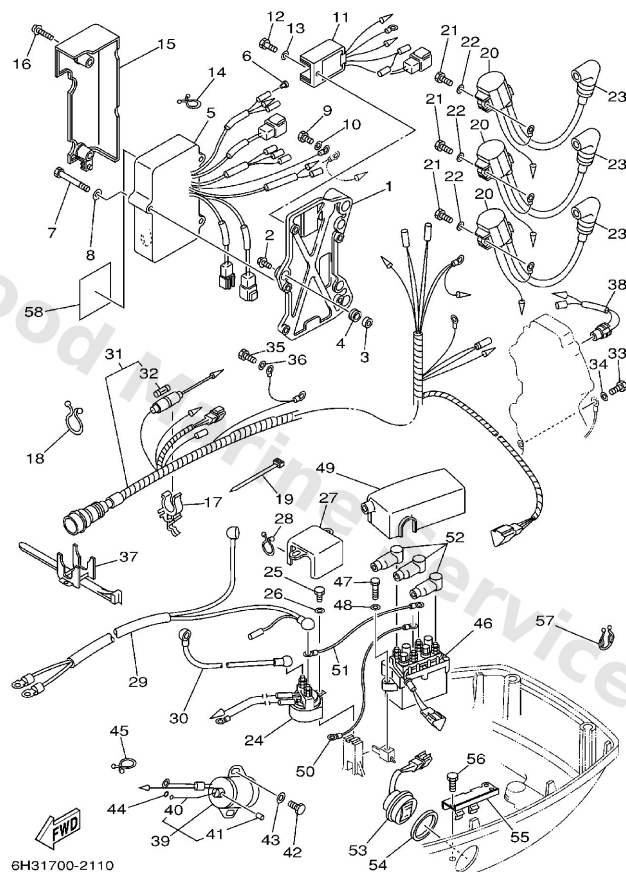

**D1**

Ref	Part	
1	<a href="#">6H3-85542-11-94</a> Bracket	<a href="#">Buy now</a>
2	<a href="#">90105-06M14</a> Bolt (6e0)	<a href="#">Buy now</a>
3	<a href="#">90387-06M43</a> Coller (6e9)	<a href="#">Buy now</a>
4	<a href="#">90480-13M54</a> Grommet(6h2)	<a href="#">Buy now</a>
5	<a href="#">6H2-85540-12</a> C.d.i. unit assembly	<a href="#">Buy now</a>
6	<a href="#">703-82119-00</a> Cover, lead wire	<a href="#">Buy now</a>
7	<a href="#">97095-06045</a> Bolt, hexagon	<a href="#">Buy now</a>
8	<a href="#">92995-06600</a> Washer, plain (646)	<a href="#">Buy now</a>
9	<a href="#">97013-06012</a> Bolt(gh1)	<a href="#">Buy now</a>
10	<a href="#">92903-06600</a> Washer, plain (646)	<a href="#">Buy now</a>
11	<a href="#">6H2-81960-10</a> Rectifier & regulator assembly	<a href="#">Buy now</a>
12	<a href="#">97095-06016</a> Bolt, hexagon deep recess	<a href="#">Buy now</a>
14	<a href="#">90464-05M16</a> Clamp(6j8)	<a href="#">Buy now</a>
15	<a href="#">6H3-81916-10</a> Cover, terminal	<a href="#">Buy now</a>
16	<a href="#">90159-06M01</a> Screw, with washer (6f5)	<a href="#">Buy now</a>

# Electrical

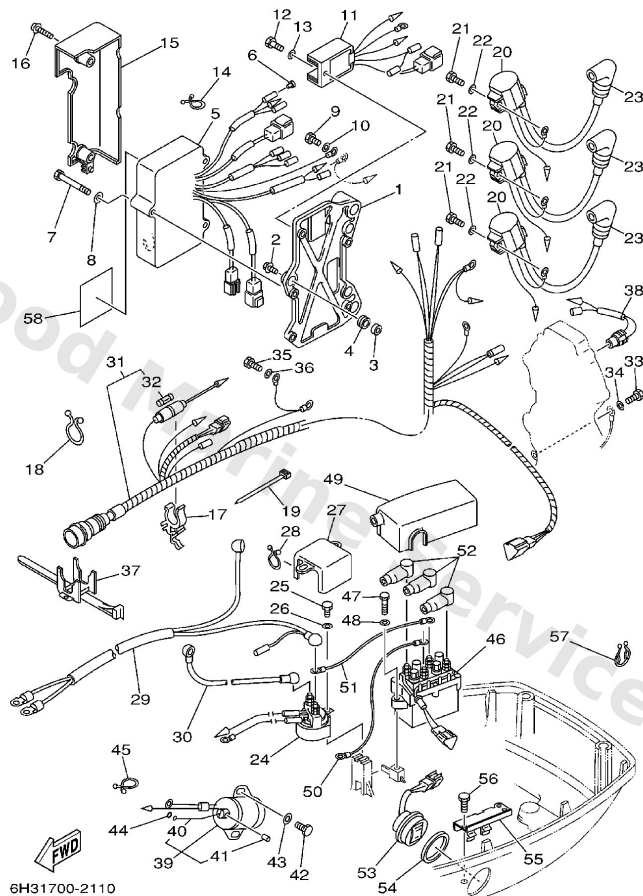

D1

Ref	Part	
17	<a href="#">6G5-82152-00</a> Holder, fuse	<a href="#">Buy now</a>
18	<a href="#">90464-23M22</a> Clamp	<a href="#">Buy now</a>
19	<a href="#">90465-13M11</a> Clamp (6e5)	<a href="#">Buy now</a>
20	<a href="#">697-85570-00</a> Ignition coil assembly	<a href="#">Buy now</a>
21	<a href="#">97013-06020</a> Bolt(62y)	<a href="#">Buy now</a>
23	<a href="#">6G1-82370-21</a> Plug cap assembly	<a href="#">Buy now</a>
24	<a href="#">688-81950-10</a> Relay assembly	<a href="#">Buy now</a>
25	<a href="#">97013-06016</a> Bolt, hexagon deep recess	<a href="#">Buy now</a>
27	<a href="#">6H3-82164-00</a> Case 2	<a href="#">Buy now</a>
28	<a href="#">90464-15M11</a> Clamp (3y2)	<a href="#">Buy now</a>
29	<a href="#">6H3-82105-01</a> Battery cable FOR CANADA,	<a href="#">Buy now</a>
29	<a href="#">6H3-82105-U0</a> Battery Cable FOR USA	<a href="#">Buy now</a>
30	<a href="#">6H3-82117-00</a> Wire, lead	<a href="#">Buy now</a>
31	<a href="#">6H2-82590-13</a> Wire harness assembly (10p)	<a href="#">Buy now</a>
31	<a href="#">6H2-82590-60</a> Wire Harness assembly	<a href="#">Buy now</a>

# Electrical

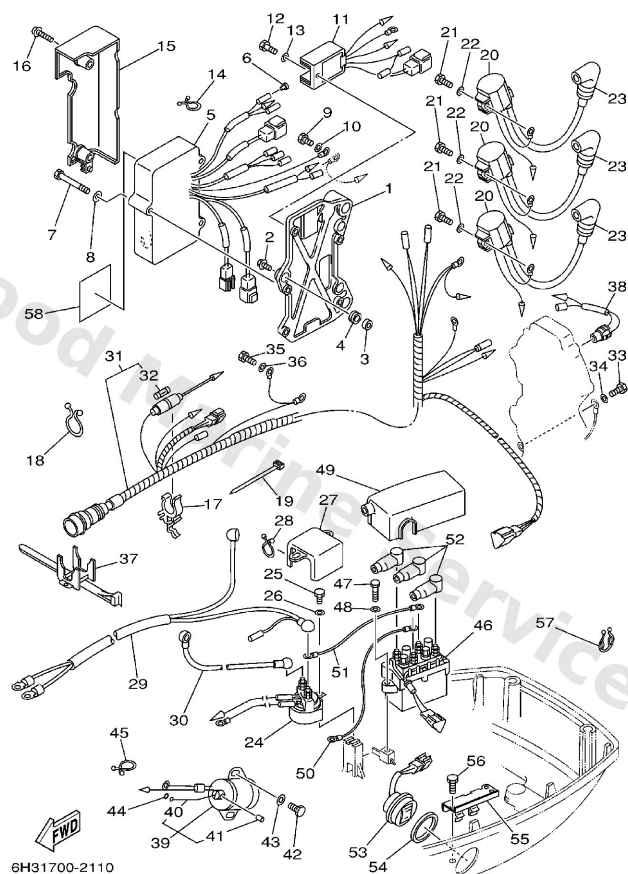

Ref	Part	
32	<a href="#">663-82151-00</a> Fuse	<a href="#">Buy now</a>
37	<a href="#">688-82594-00</a> Clamp	<a href="#">Buy now</a>
38	<a href="#">688-82560-10</a> Thermo switch assembly	<a href="#">Buy now</a>
39	<a href="#">6H3-86110-02</a> Solenoid	<a href="#">Buy now</a>
40	<a href="#">6H3-86116-00</a> Wire, Pull	<a href="#">Buy now</a>
41	<a href="#">91690-30010</a> Pin, spring (663)	<a href="#">Buy now</a>
44	<a href="#">93210-03261</a> O-ring (663)	<a href="#">Buy now</a>
45	<a href="#">90465-18147</a> Clamp	<a href="#">Buy now</a>
46	<a href="#">61A-81950-00</a> Relay assembly	<a href="#">Buy now</a>
47	<a href="#">97095-06025</a> Bolt	<a href="#">Buy now</a>
49	<a href="#">6H3-82154-11</a> Case	<a href="#">Buy now</a>
50	<a href="#">6H2-81949-11</a> Wire, lead	<a href="#">Buy now</a>
51	<a href="#">6H2-81949-01</a> Wire, lead	<a href="#">Buy now</a>
52	<a href="#">682-82119-01</a> Cover, lead wire	<a href="#">Buy now</a>
53	<a href="#">6H1-82563-10</a> Trim & tilt switch assembly	<a href="#">Buy now</a>

# Electrical

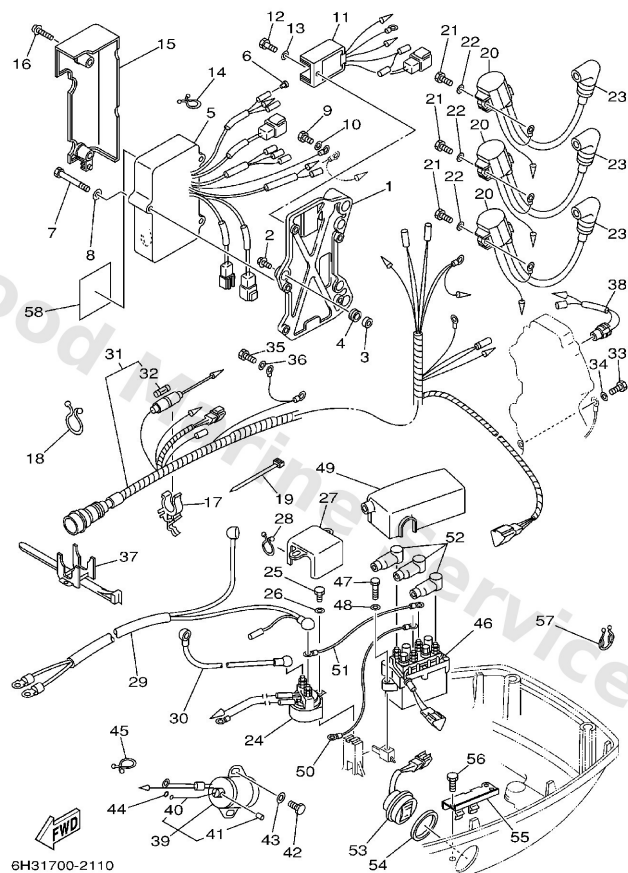

**D1**

Ref	Part	
54	<a href="#">6E5-82587-00</a> Gasket	<a href="#">Buy now</a>
55	<a href="#">6E5-83614-01</a> Bracket	<a href="#">Buy now</a>
57	<a href="#">90464-18M14</a> Clamp(6h1)	<a href="#">Buy now</a>
58	<a href="#">6R5-85711-60</a> Mark, caution	<a href="#">Buy now</a>

# Fuel 1

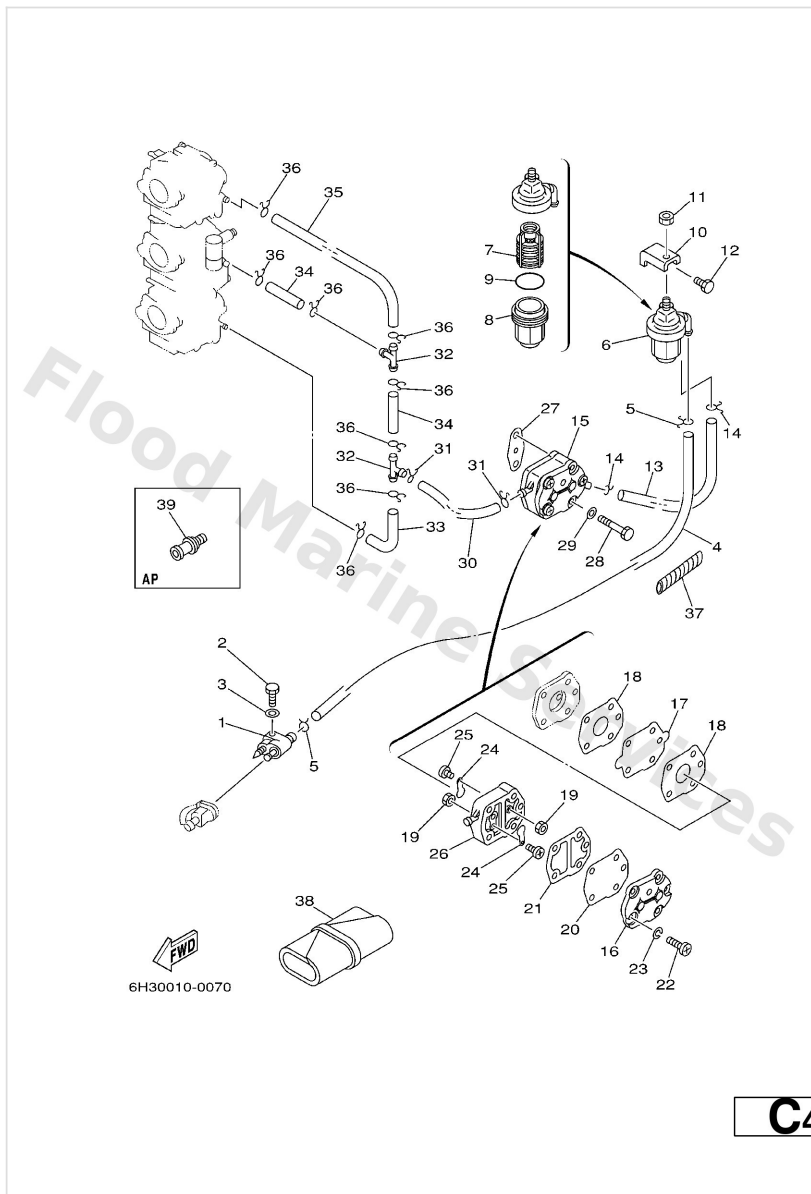

Ref	Part	
1	<a href="#">6G1-24304-02</a> Fuel pipe joint comp. 1	<a href="#">Buy now</a>
2	<a href="#">97095-06025</a> Bolt	<a href="#">Buy now</a>
3	<a href="#">92995-06600</a> Washer, plain (646)	<a href="#">Buy now</a>
4	<a href="#">90445-09M75</a> Hose (I1500)	<a href="#">Buy now</a>
5	<a href="#">90467-08004</a> Clip, pipe 6162435600	<a href="#">Buy now</a>
6	<a href="#">61N-24560-00</a> Filter assembly	<a href="#">Buy now</a>
7	<a href="#">61N-24563-00</a> Element, filter	<a href="#">Buy now</a>
8	<a href="#">61N-24521-00</a> Cup, filter	<a href="#">Buy now</a>
9	<a href="#">93210-32738</a> O-ring(1wg)	<a href="#">Buy now</a>
10	<a href="#">648-24566-02</a> Bracket, filter	<a href="#">Buy now</a>
11	<a href="#">95380-08600</a> Nut (661)	<a href="#">Buy now</a>
12	<a href="#">97013-06014</a> Bolt(gj3)	<a href="#">Buy now</a>
13	<a href="#">90445-09072</a> Hose (I1500)	<a href="#">Buy now</a>
15	<a href="#">692-24410-00</a> Fuel pump assembly	<a href="#">Buy now</a>
16	<a href="#">6A0-24413-00</a> Cover, pump	<a href="#">Buy now</a>

# Fuel 1

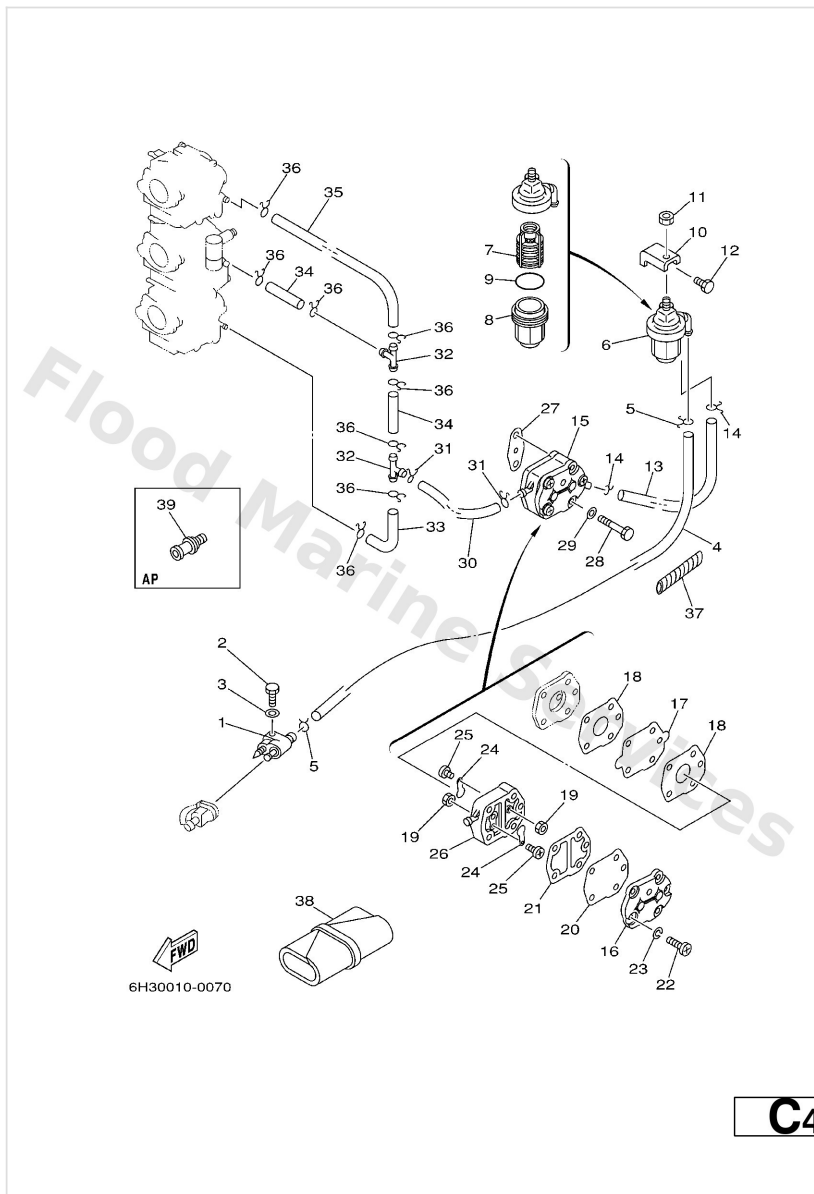

Ref	Part	
17	<a href="#">692-24411-00</a> Diaphragm	<a href="#">Buy now</a>
18	<a href="#">648-24434-01</a> Gasket, body	<a href="#">Buy now</a>
19	<a href="#">95380-03600</a> Nut (6g8)	<a href="#">Buy now</a>
20	<a href="#">663-24411-00</a> Diaphragm	<a href="#">Buy now</a>
21	<a href="#">648-24435-02</a> Gasket, body 2	<a href="#">Buy now</a>
22	<a href="#">98503-05028</a> Ybs86-530 screw,panhead	<a href="#">Buy now</a>
23	<a href="#">92990-05100</a> Ybs67-5 washer, spring	<a href="#">Buy now</a>
24	<a href="#">6A0-24421-01</a> Valve, check	<a href="#">Buy now</a>
25	<a href="#">6A0-14325-00</a> Screw, pan head	<a href="#">Buy now</a>
26	<a href="#">6A0-24412-02</a> Body 1	<a href="#">Buy now</a>
27	<a href="#">650-24431-A0</a> Gasket,fuel pump	<a href="#">Buy now</a>
28	<a href="#">97095-06040</a> Bolt (682)	<a href="#">Buy now</a>
32	<a href="#">688-24378-00</a> Pipe, joint	<a href="#">Buy now</a>
33	<a href="#">6H3-24313-00</a> Pipe, fuel 2	<a href="#">Buy now</a>
34	<a href="#">90445-09220</a> Hose (I1500)	<a href="#">Buy now</a>

# Fuel 1

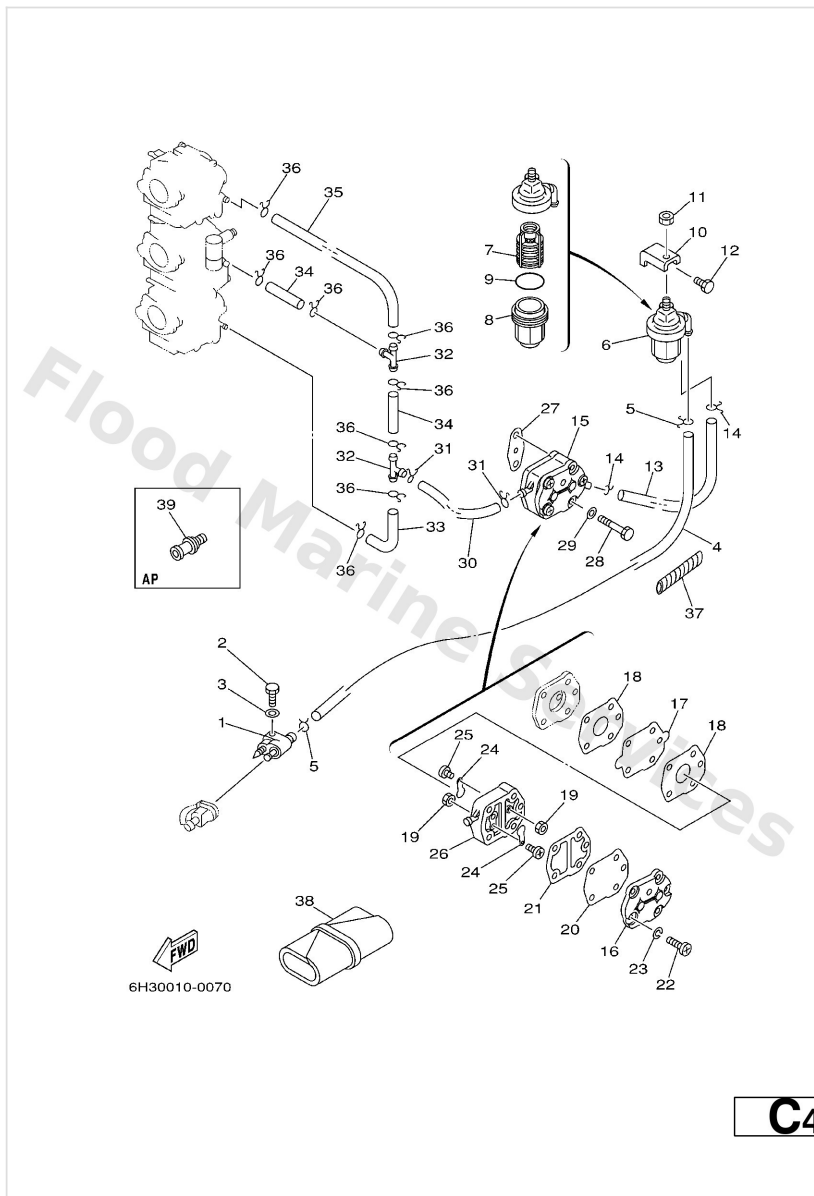

Ref	Part	
35	<a href="#">6H3-24314-00</a> Pipe 4	<a href="#">Buy now</a>
37	<a href="#">90446-10M01</a> Tube (6e5)	<a href="#">Buy now</a>
38	<a href="#">656-W2810-02</a> Tool kit AP	<a href="#">Buy now</a>
39	<a href="#">6E0-28193-00-94</a> Plug, water check AP D)12.5MM	<a href="#">Buy now</a>

## Fuel 2

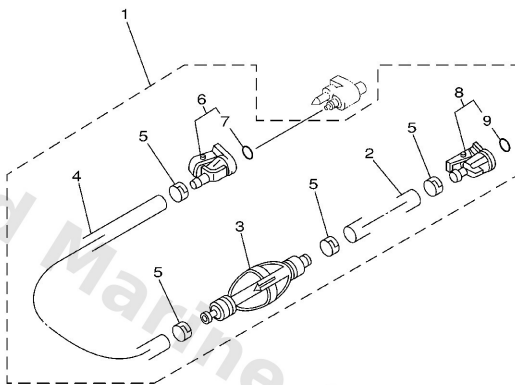

  
67C0100-0100

C6

Ref	Part	
1	<a href="#">6Y1-24306-53</a> Fuel pipe comp. 1 AP FOR USA,CANADA	<a href="#">Buy now</a>
2	<a href="#">90445-11M06</a> Hose (I3000)	<a href="#">Buy now</a>
3	<a href="#">6Y1-24360-52</a> Primer pump assembly	<a href="#">Buy now</a>
4	<a href="#">90445-11M05</a> Hose (I1000)	<a href="#">Buy now</a>
5	<a href="#">650-24351-51</a> Band 1	<a href="#">Buy now</a>
6	<a href="#">6G1-24305-03</a> Fuel pipe joint comp. 2	<a href="#">Buy now</a>
7	<a href="#">93210-08287</a> O-ring (655)	<a href="#">Buy now</a>
8	<a href="#">6Y1-24305-04</a> Fuel pipe joint comp. 2	<a href="#">Buy now</a>

# Fuel Tank

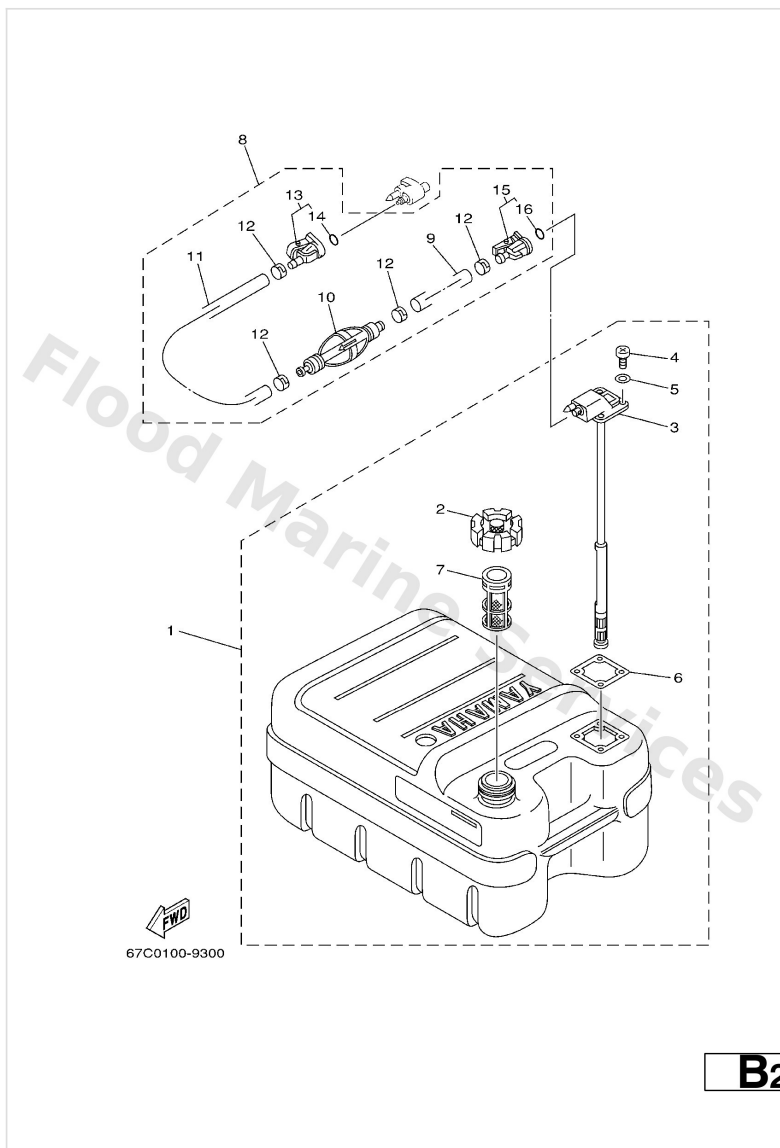

Ref	Part	
1	<a href="#">6YJ-24201-10</a> Fuel Tank assembly (24L) AP FOR OCEANIA	<a href="#">Buy now</a>
2	<a href="#">6YJ-24610-01</a> Cap assembly	<a href="#">Buy now</a>
3	<a href="#">6Y1-24260-12</a> Fuel meter assembly WITH INDICATOR	<a href="#">Buy now</a>
4	<a href="#">98586-05016</a> Screw, pan head	<a href="#">Buy now</a>
5	<a href="#">6Y1-24329-00</a> Seal	<a href="#">Buy now</a>
6	<a href="#">6Y1-24268-00</a> Gasket, fuel meter	<a href="#">Buy now</a>
7	<a href="#">6YJ-24167-00</a> Strainer	<a href="#">Buy now</a>
8	<a href="#">61J-24306-02</a> Fuel pipe comp. 1 AP FOR OCEANIA	<a href="#">Buy now</a>
9	<a href="#">90445-11M06</a> Hose (I3000)	<a href="#">Buy now</a>
10	<a href="#">61J-24360-00</a> Primer pump assembly	<a href="#">Buy now</a>
11	<a href="#">90445-11M05</a> Hose (I1000)	<a href="#">Buy now</a>
12	<a href="#">650-24351-51</a> Band 1	<a href="#">Buy now</a>
13	<a href="#">6G1-24305-03</a> Fuel pipe joint comp. 2	<a href="#">Buy now</a>
14	<a href="#">93210-08287</a> O-ring (655)	<a href="#">Buy now</a>
15	<a href="#">6Y1-24305-04</a> Fuel pipe joint comp. 2	<a href="#">Buy now</a>

# Generator

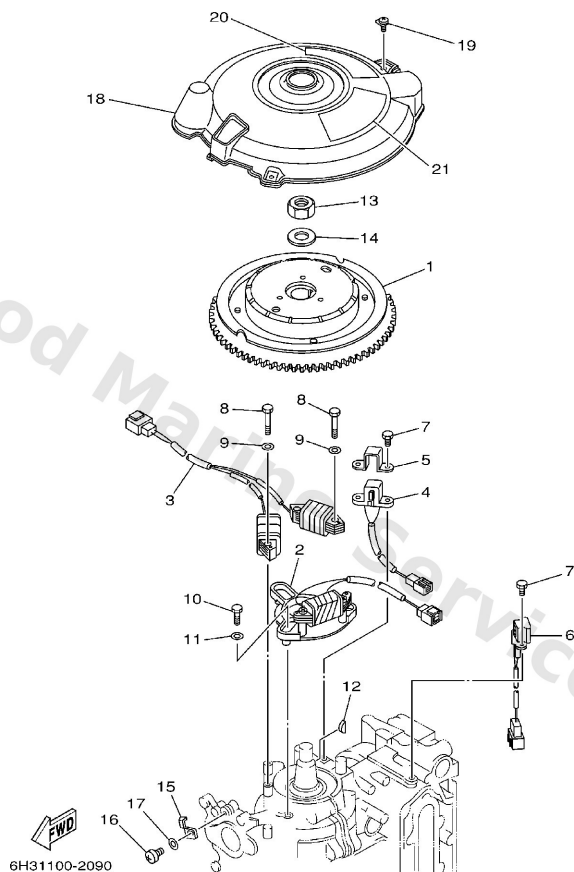

**C7**

Ref	Part	
1	<a href="#">6H2-85550-00</a> Rotor assembly	<a href="#">Buy now</a>
2	<a href="#">6H2-85520-01</a> Coil, charge	<a href="#">Buy now</a>
3	<a href="#">6H2-85533-01</a> Coil, lighting	<a href="#">Buy now</a>
4	<a href="#">6H2-85580-01</a> Coil, pulser	<a href="#">Buy now</a>
5	<a href="#">6H2-85582-00</a> Attachment, pulser	<a href="#">Buy now</a>
6	<a href="#">6H2-85895-01</a> Crank position sender	<a href="#">Buy now</a>
7	<a href="#">97095-05012</a> Bolt, hexagon	<a href="#">Buy now</a>
8	<a href="#">97095-06035</a> Bolt(j52)	<a href="#">Buy now</a>
9	<a href="#">92995-06600</a> Washer, plain (646)	<a href="#">Buy now</a>
10	<a href="#">97095-06025</a> Bolt	<a href="#">Buy now</a>
12	<a href="#">90280-05015</a> Key, woodruff	<a href="#">Buy now</a>
13	<a href="#">90170-20137</a> Nut, hexagon(663)	<a href="#">Buy now</a>
14	<a href="#">90201-21M18</a> Washer, plate (663)	<a href="#">Buy now</a>
15	<a href="#">6E5-81332-00</a> Plate, timing	<a href="#">Buy now</a>
16	<a href="#">97885-06010</a> Screw pan head	<a href="#">Buy now</a>

# Generator

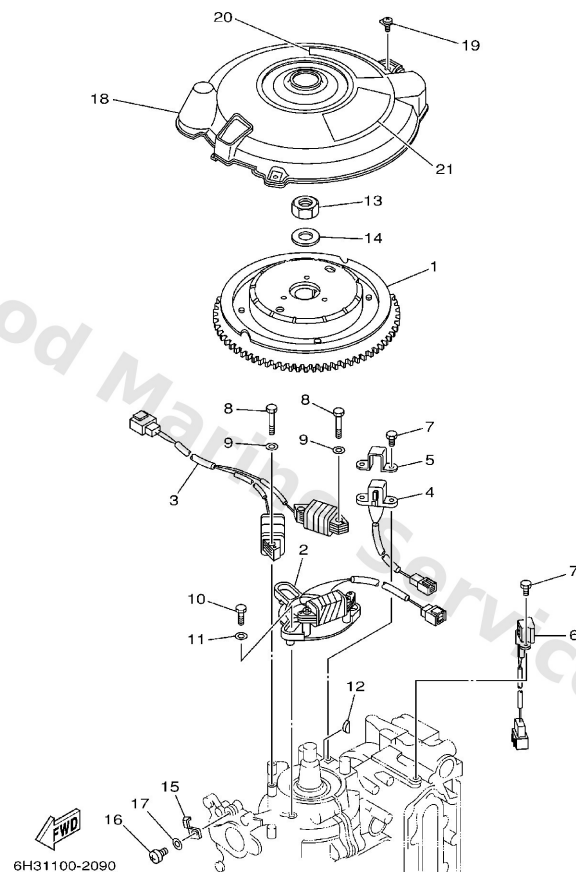

Ref	Part	
18	<a href="#">6H3-81337-01</a> Cover, flywheel	<a href="#">Buy now</a>
19	<a href="#">90159-06M23</a> Screw, with washer(6b0)	<a href="#">Buy now</a>
20	<a href="#">6H3-14488-00</a> Label Caution	<a href="#">Buy now</a>
21	<a href="#">6H3-13437-21</a> Mark, caution FOR CANADA,	<a href="#">Buy now</a>
21	<a href="#">6H3-13437-43</a> Mark, Caution FOR USA	<a href="#">Buy now</a>

# Intake 1

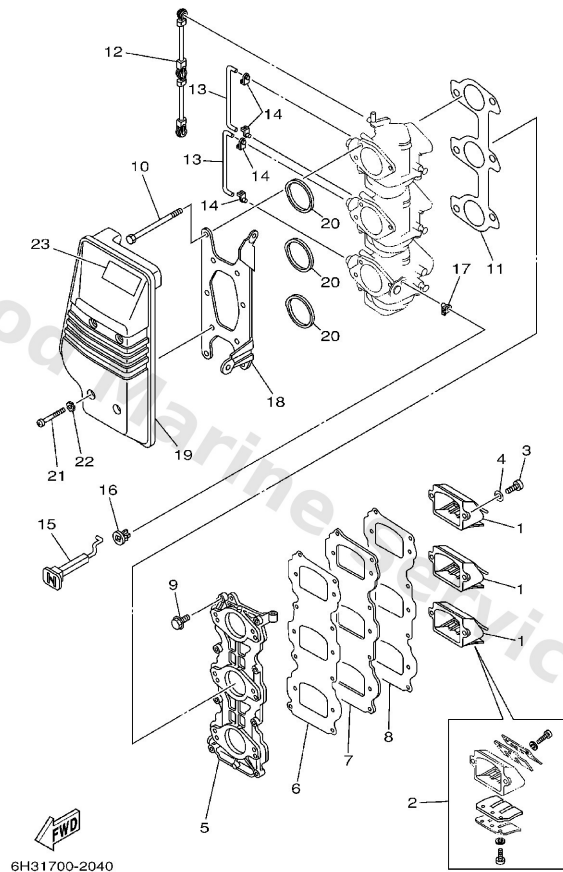

Ref	Part	
1	<a href="#">6H2-13610-00</a> Reed valve assembly	<a href="#">Buy now</a>
2	<a href="#">688-W0004-00</a> Reed set	<a href="#">Buy now</a>
3	<a href="#">97880-05016</a> Screw, pan head(6b0)	<a href="#">Buy now</a>
4	<a href="#">92990-05600</a> Washer, plain (646)	<a href="#">Buy now</a>
5	<a href="#">6H3-13641-03-94</a> Manifold, intake 1	<a href="#">Buy now</a>
6	<a href="#">6H3-13621-A1</a> Gasket, valve seat	<a href="#">Buy now</a>
7	<a href="#">6H3-13624-00-94</a> Plate, reed valve	<a href="#">Buy now</a>
8	<a href="#">6H3-13622-A1</a> Gasket, valve seat	<a href="#">Buy now</a>
9	<a href="#">90119-06MA3</a> Bolt, with washer	<a href="#">Buy now</a>
10	<a href="#">97095-06095</a> Bolt, hexagon deep recess	<a href="#">Buy now</a>
11	<a href="#">6H3-14198-A1</a> Gasket	<a href="#">Buy now</a>
12	<a href="#">6H3-41217-00</a> Rod, accel lever	<a href="#">Buy now</a>
13	<a href="#">6H3-41257-00</a> Rod, choke link 2	<a href="#">Buy now</a>
14	<a href="#">661-41262-02</a> Joint, choke lever	<a href="#">Buy now</a>
15	<a href="#">6H3-41271-00</a> Knob, choke	<a href="#">Buy now</a>

# Intake 1

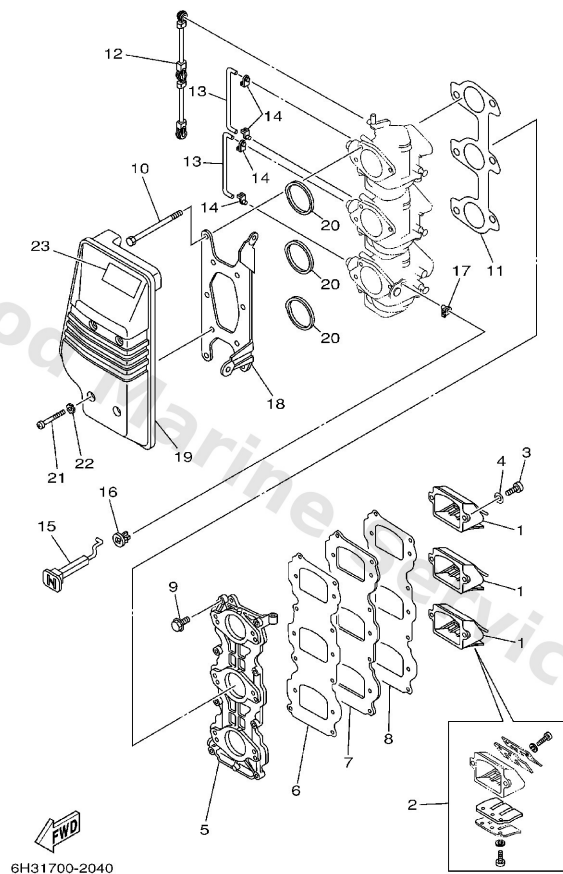

**B2**

Ref	Part	
16	<a href="#">689-41273-00</a> Grommet	<a href="#">Buy now</a>
18	<a href="#">6H3-14413-10</a> Stay	<a href="#">Buy now</a>
19	<a href="#">6H3-14440-02</a> Silencer assembly, intake	<a href="#">Buy now</a>
20	<a href="#">6H3-14457-01</a> Seal	<a href="#">Buy now</a>
21	<a href="#">97885-06045</a> Screw, pan head(6b0)	<a href="#">Buy now</a>
22	<a href="#">90209-06M05</a> Washer (688)	<a href="#">Buy now</a>
23	<a href="#">6A1-83625-41</a> Mark 5	<a href="#">Buy now</a>

## Intake 2

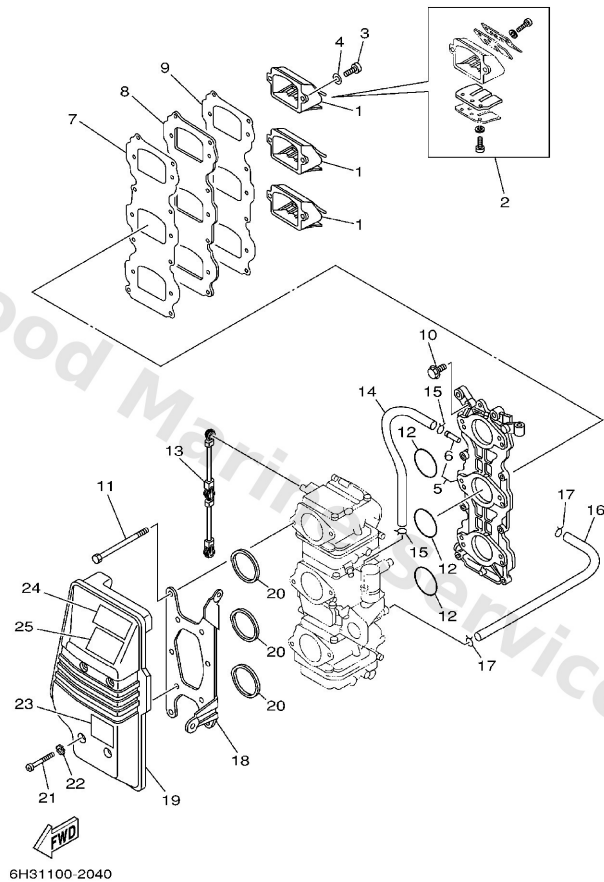

Ref	Part	
1	<a href="#">6H2-13610-00</a> Reed valve assembly	<a href="#">Buy now</a>
1	<a href="#">6H3-13610-00</a> Reed valve assembly	<a href="#">Buy now</a>
2	<a href="#">688-W0004-00</a> Reed set	<a href="#">Buy now</a>
3	<a href="#">97880-05016</a> Screw, pan head(6b0)	<a href="#">Buy now</a>
4	<a href="#">92990-05600</a> Washer, plain (646)	<a href="#">Buy now</a>
5	<a href="#">6H3-13641-13-94</a> Manifold, intake 1	<a href="#">Buy now</a>
6	<a href="#">6H1-14485-00</a> Pipe, joint	<a href="#">Buy now</a>
7	<a href="#">6H3-13621-A1</a> Gasket, valve seat	<a href="#">Buy now</a>
8	<a href="#">6H3-13624-00-94</a> Plate, reed valve	<a href="#">Buy now</a>
9	<a href="#">6H3-13622-A1</a> Gasket, valve seat	<a href="#">Buy now</a>
10	<a href="#">90119-06MA3</a> Bolt, with washer	<a href="#">Buy now</a>
11	<a href="#">97095-06095</a> Bolt, hexagon deep recess	<a href="#">Buy now</a>
12	<a href="#">93210-39ME4</a> O-ring(6h2)	<a href="#">Buy now</a>
13	<a href="#">6H3-41217-00</a> Rod, accel lever	<a href="#">Buy now</a>
14	<a href="#">90445-07255</a> Hose (I200)	<a href="#">Buy now</a>

## Intake 2

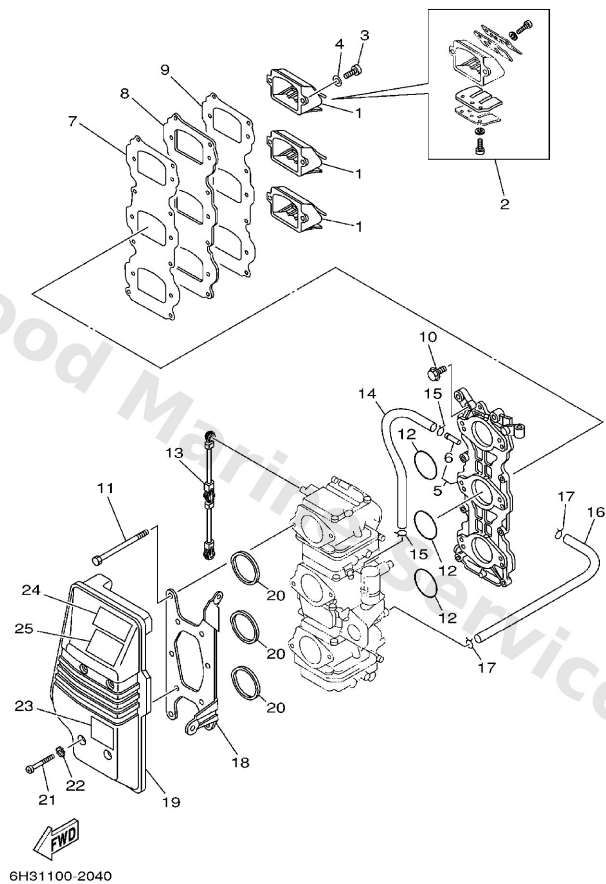

**B3**

Ref	Part	
15	<a href="#">90467-06016</a> Clip (655)	<a href="#">Buy now</a>
16	<a href="#">6H3-14349-00</a> Pipe	<a href="#">Buy now</a>
17	<a href="#">90467-08004</a> Clip, pipe 6162435600	<a href="#">Buy now</a>
18	<a href="#">6H3-14413-10</a> Stay	<a href="#">Buy now</a>
19	<a href="#">6H3-14440-02</a> Silencer assembly, intake	<a href="#">Buy now</a>
20	<a href="#">6H3-14457-01</a> Seal	<a href="#">Buy now</a>
21	<a href="#">97885-06045</a> Screw, pan head(6b0)	<a href="#">Buy now</a>
22	<a href="#">90209-06M05</a> Washer (688)	<a href="#">Buy now</a>
23	<a href="#">6H1-85711-60</a> Mark, caution	<a href="#">Buy now</a>
24	<a href="#">6A1-83625-41</a> Mark 5	<a href="#">Buy now</a>
25	<a href="#">6A1-83625-51</a> Mark 5 FOR CANADA	<a href="#">Buy now</a>

# Lower Casing. Drive 1

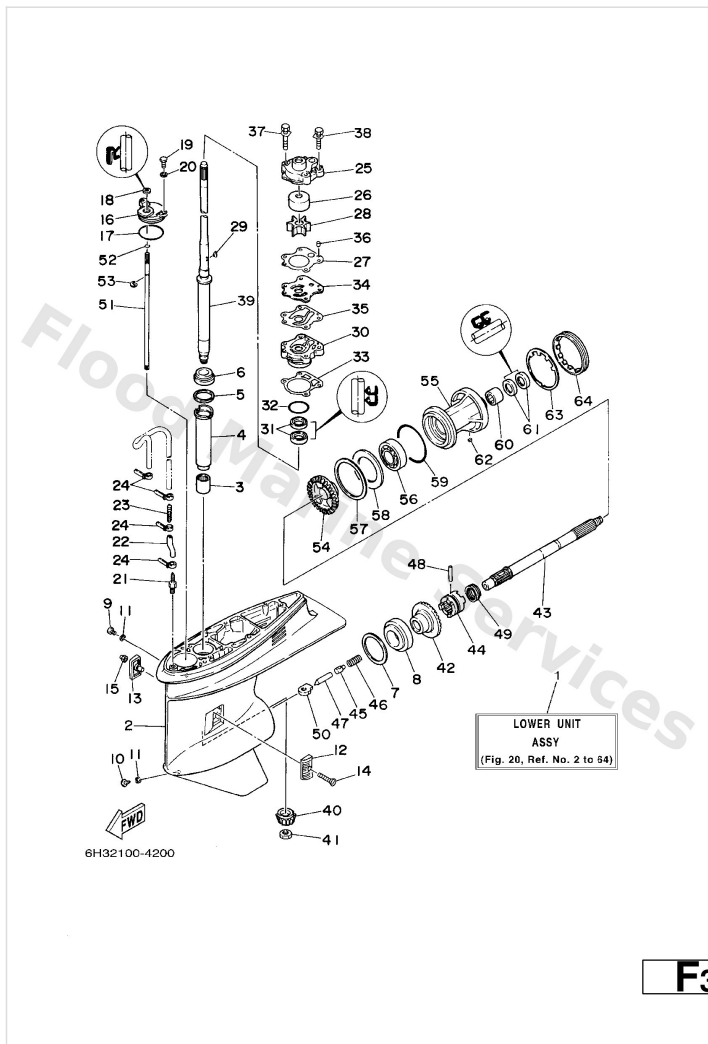

Ref	Part	
1	<a href="#">6H3-45300-E4-4D</a> Lower Unit assembly L	<a href="#">Buy now</a>
2	<a href="#">6H1-45301-12-4D</a> Lower casing set	<a href="#">Buy now</a>
3	<a href="#">93315-325V1</a> Bearing, needle (688)	<a href="#">Buy now</a>
4	<a href="#">688-45536-01</a> Sleeve, drive shaft	<a href="#">Buy now</a>
5	<a href="#">688-45587-01-10</a> Shim (t:0.10mm) UR	<a href="#">Buy now</a>
5	<a href="#">688-45587-01-12</a> Shim (t:0.12mm) UR	<a href="#">Buy now</a>
5	<a href="#">688-45587-01-15</a> Shim (t:0.15mm) UR	<a href="#">Buy now</a>
5	<a href="#">688-45587-01-18</a> Shim (t:0.18mm) UR	<a href="#">Buy now</a>
5	<a href="#">688-45587-01-30</a> Shim (t:0.30mm) UR	<a href="#">Buy now</a>
5	<a href="#">688-45587-01-40</a> Shim (t:0.40mm) UR	<a href="#">Buy now</a>
5	<a href="#">688-45587-01-50</a> Shim (t:0.50mm) UR	<a href="#">Buy now</a>
6	<a href="#">93332-000U3</a> Brg,tapered roller 50mm (688)	<a href="#">Buy now</a>
7	<a href="#">688-45567-01-10</a> Shim (t:0.10mm) UR	<a href="#">Buy now</a>
7	<a href="#">688-45567-01-12</a> Shim (t:0.12mm) UR	<a href="#">Buy now</a>
7	<a href="#">688-45567-01-15</a> Shim (t:0.15mm) UR	<a href="#">Buy now</a>

# Lower Casing. Drive 1

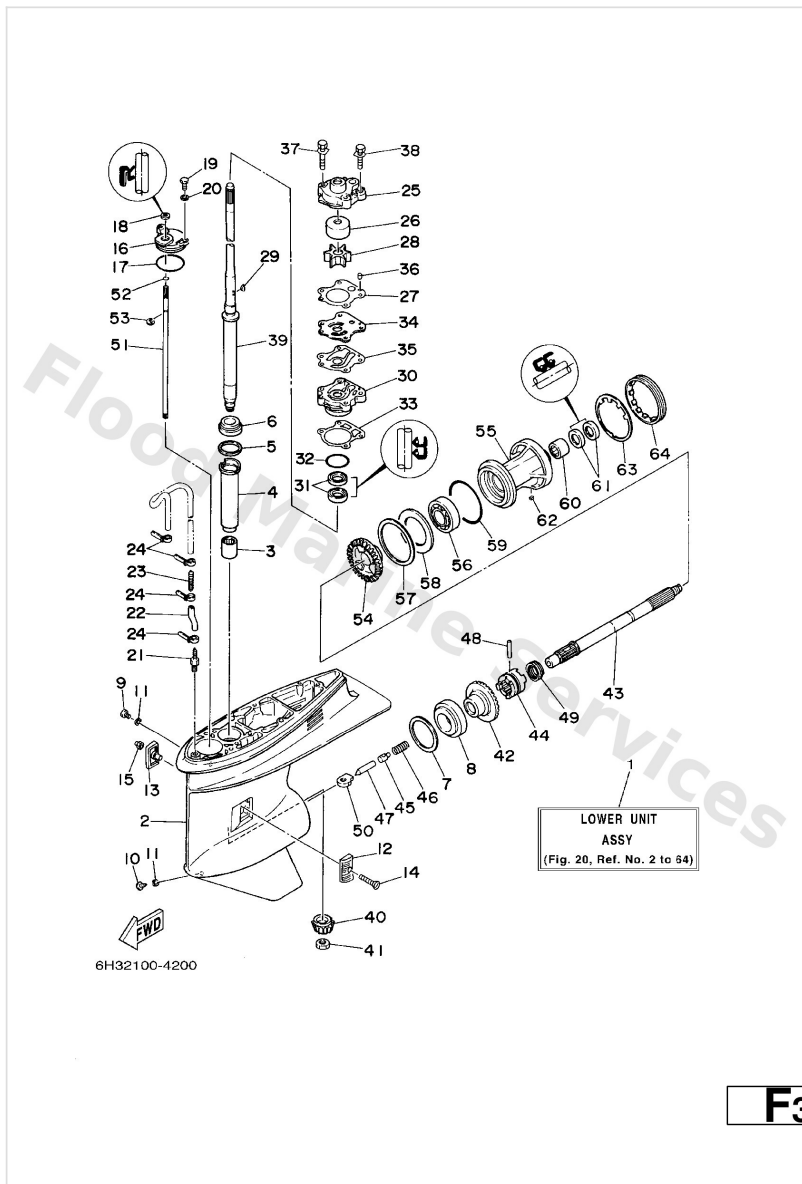

Ref	Part	
7	<a href="#">688-45567-01-18</a> Shim (t:0.18mm) UR	<a href="#">Buy now</a>
7	<a href="#">688-45567-01-30</a> Shim (t:0.30mm) UR	<a href="#">Buy now</a>
7	<a href="#">688-45567-01-40</a> Shim (t:0.40mm) UR	<a href="#">Buy now</a>
7	<a href="#">688-45567-01-50</a> Shim (t:0.50mm) UR	<a href="#">Buy now</a>
8	<a href="#">93332-000W7</a> Bearing(6b0)	<a href="#">Buy now</a>
9	<a href="#">90340-08002</a> Plug, straight screw	<a href="#">Buy now</a>
10	<a href="#">688-45341-10</a> Plug, drain	<a href="#">Buy now</a>
11	<a href="#">90430-08020</a> Gasket	<a href="#">Buy now</a>
12	<a href="#">6H1-45214-00</a> Cover, water inlet	<a href="#">Buy now</a>
13	<a href="#">6H1-45215-00</a> Cover, water inlet	<a href="#">Buy now</a>
14	<a href="#">90151-05M00</a> Screw, countersunk(692)	<a href="#">Buy now</a>
15	<a href="#">90185-05002</a> Nut nylon (sus)(ex4)	<a href="#">Buy now</a>
16	<a href="#">688-45321-00</a> Plate	<a href="#">Buy now</a>
17	<a href="#">93210-49046</a> O-ring (620)	<a href="#">Buy now</a>
18	<a href="#">93106-09014</a> Oil seal	<a href="#">Buy now</a>

## Lower Casing. Drive 1

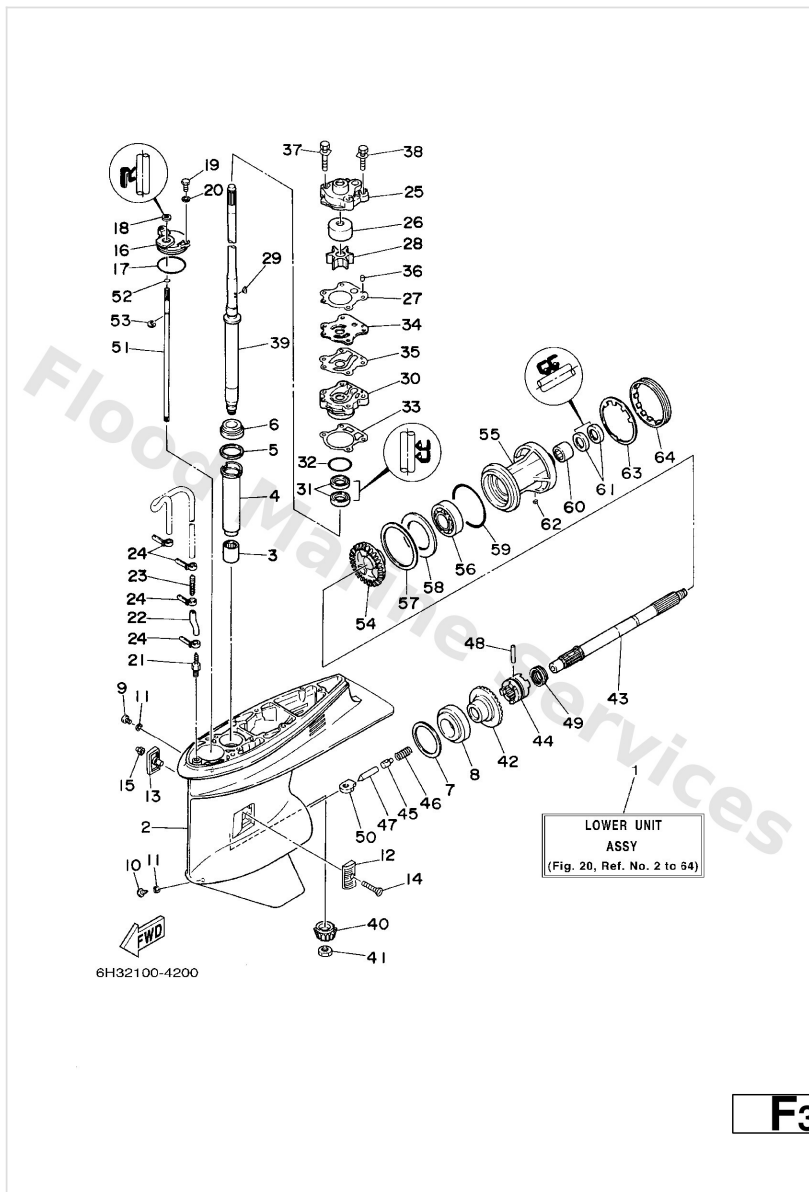

Ref	Part	
19	<a href="#">97095-06016</a> Bolt, hexagon deep recess	<a href="#">Buy now</a>
20	<a href="#">92995-06600</a> Washer, plain (646)	<a href="#">Buy now</a>
21	<a href="#">6E5-45378-00</a> Nipple, hose	<a href="#">Buy now</a>
22	<a href="#">90445-07ME9</a> Hose (1250) L	<a href="#">Buy now</a>
23	<a href="#">6E5-83558-10</a> End, nipple	<a href="#">Buy now</a>
24	<a href="#">90465-11M10</a> Clamp	<a href="#">Buy now</a>
25	<a href="#">6H3-44311-00</a> Housing, water pump 1	<a href="#">Buy now</a>
26	<a href="#">663-44322-00</a> Insert, cartridge	<a href="#">Buy now</a>
27	<a href="#">6H3-44315-A0</a> Gasket, water pump 1	<a href="#">Buy now</a>
28	<a href="#">6H3-44352-00</a> Impellar	<a href="#">Buy now</a>
29	<a href="#">90280-03M03</a> Key, woodruff (697)	<a href="#">Buy now</a>
30	<a href="#">6H3-44341-00-94</a> Housing, water pump set	<a href="#">Buy now</a>
31	<a href="#">93101-23070</a> Oil seal (663)	<a href="#">Buy now</a>
32	<a href="#">93210-46044</a> O-ring	<a href="#">Buy now</a>
33	<a href="#">688-44316-A0</a> Gasket, water pump 2	<a href="#">Buy now</a>

## Lower Casing. Drive 1

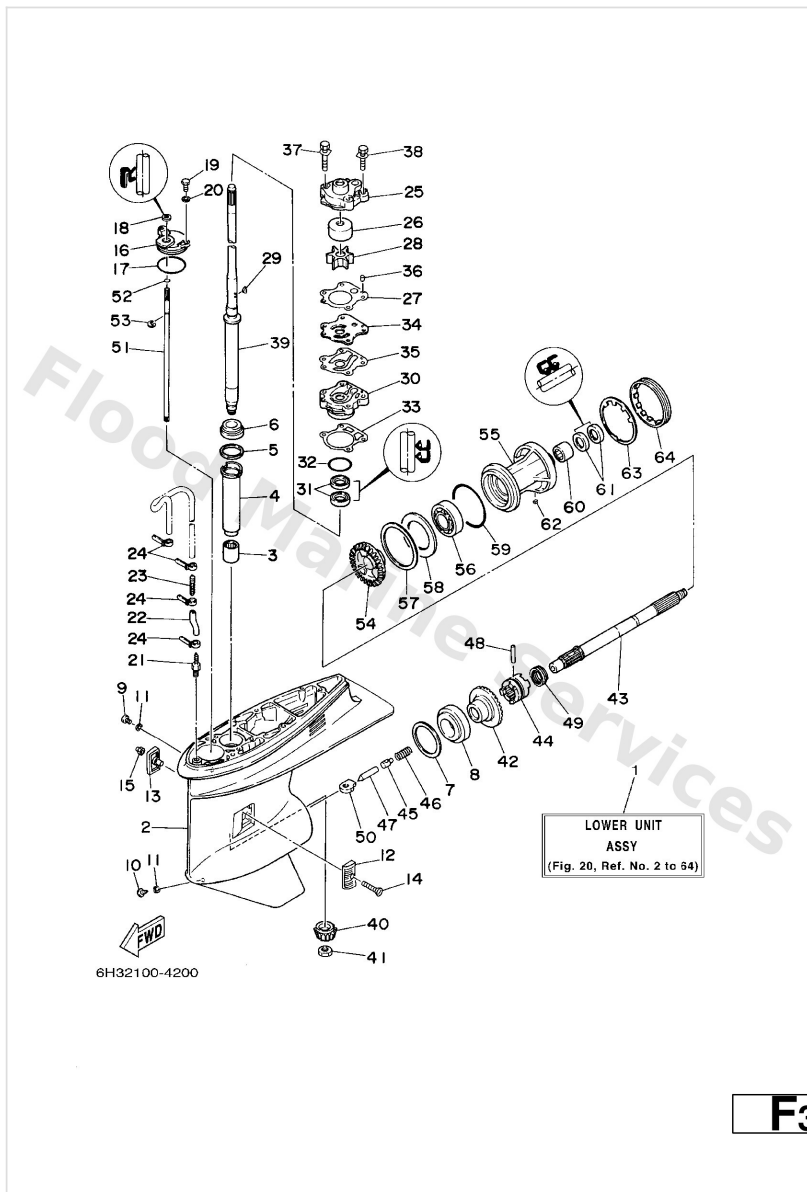

Ref	Part	
34	<a href="#">6H3-44323-00</a> Outer plate, cartridge	<a href="#">Buy now</a>
35	<a href="#">6H3-44324-A0</a> Gasket, cartridge Out, plate	<a href="#">Buy now</a>
36	<a href="#">93604-10M03</a> Pin, dowel (688)	<a href="#">Buy now</a>
37	<a href="#">90119-08M33</a> Bolt, with washer(6b0)	<a href="#">Buy now</a>
38	<a href="#">90119-08M14</a> Bolt, with washer	<a href="#">Buy now</a>
39	<a href="#">6H3-45501-10</a> Drive Shaft Comp L	<a href="#">Buy now</a>
40	<a href="#">6K5-45551-00</a> Pinion	<a href="#">Buy now</a>
41	<a href="#">90170-16M01</a> Nut, hexagon (688)	<a href="#">Buy now</a>
42	<a href="#">6K5-45560-00</a> Gear	<a href="#">Buy now</a>
43	<a href="#">688-45611-00</a> Shaft, propeller	<a href="#">Buy now</a>
44	<a href="#">688-45631-01</a> Clutch, dog	<a href="#">Buy now</a>
45	<a href="#">688-45634-00</a> Slide, shift	<a href="#">Buy now</a>
46	<a href="#">90501-16233</a> Spring compression(663)	<a href="#">Buy now</a>
47	<a href="#">688-45635-00</a> Plunger, shift	<a href="#">Buy now</a>
48	<a href="#">90250-07M02</a> Pin, straight (688)	<a href="#">Buy now</a>

# Lower Casing. Drive 1

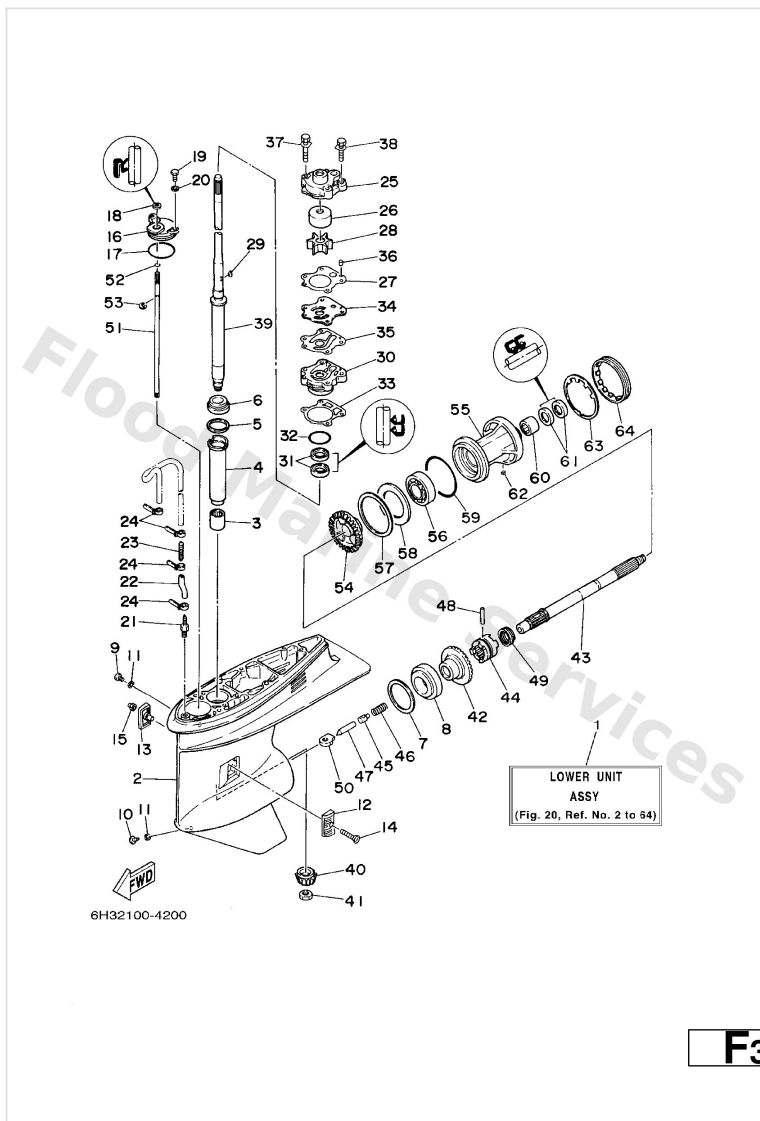

Ref	Part	
49	<a href="#">688-45633-00</a> Ping, cross pin	<a href="#">Buy now</a>
50	<a href="#">663-44151-00</a> Cam, shift	<a href="#">Buy now</a>
51	<a href="#">6K5-44144-00</a> Rod, shift	<a href="#">Buy now</a>
52	<a href="#">93210-07003</a> O-ring (11m)	<a href="#">Buy now</a>
53	<a href="#">99001-08600</a> Circlip(2r6)	<a href="#">Buy now</a>
54	<a href="#">6K5-45571-00</a> Gear	<a href="#">Buy now</a>
55	<a href="#">688-45331-00-94</a> Housing, bearing	<a href="#">Buy now</a>
56	<a href="#">93306-207U0</a> Brg,r-b 6207 72mm 280g (688)	<a href="#">Buy now</a>
57	<a href="#">688-45577-01-10</a> Shim (t:0.10mm) UR	<a href="#">Buy now</a>
57	<a href="#">688-45577-01-12</a> Shim (t:0.12mm) UR	<a href="#">Buy now</a>
57	<a href="#">688-45577-01-15</a> Shim (t:0.15mm) UR	<a href="#">Buy now</a>
57	<a href="#">688-45577-01-18</a> Shim (t:0.18mm) UR	<a href="#">Buy now</a>
57	<a href="#">688-45577-01-30</a> Shim (t:0.30mm) UR	<a href="#">Buy now</a>
57	<a href="#">688-45577-01-40</a> Shim (t:0.40mm) UR	<a href="#">Buy now</a>
57	<a href="#">688-45577-01-50</a> Shim (t:0.50mm) UR	<a href="#">Buy now</a>

## Lower Casing. Drive 1

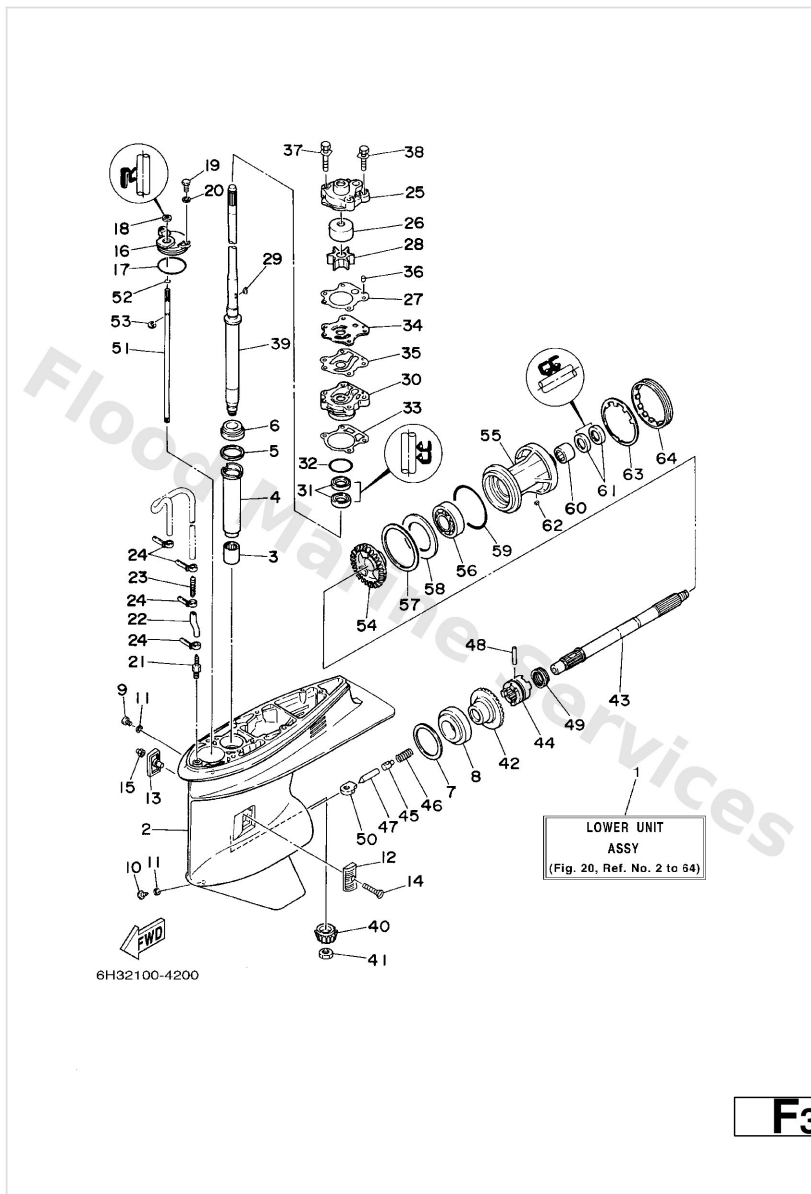

Ref	Part	
58	<a href="#">688-45576-00</a> Washer, thrust 2	<a href="#">Buy now</a>
59	<a href="#">93210-85M97</a> O-ring(6h1)	<a href="#">Buy now</a>
60	<a href="#">93317-325U0</a> Brg,needle	<a href="#">Buy now</a>
61	<a href="#">93101-25M03</a> Oil seal	<a href="#">Buy now</a>
62	<a href="#">90282-04010</a> Key, strait(663)	<a href="#">Buy now</a>
63	<a href="#">688-45383-02</a> Washer, claw	<a href="#">Buy now</a>
64	<a href="#">688-45384-00</a> Nut	<a href="#">Buy now</a>

## Lower Casing. Drive 2

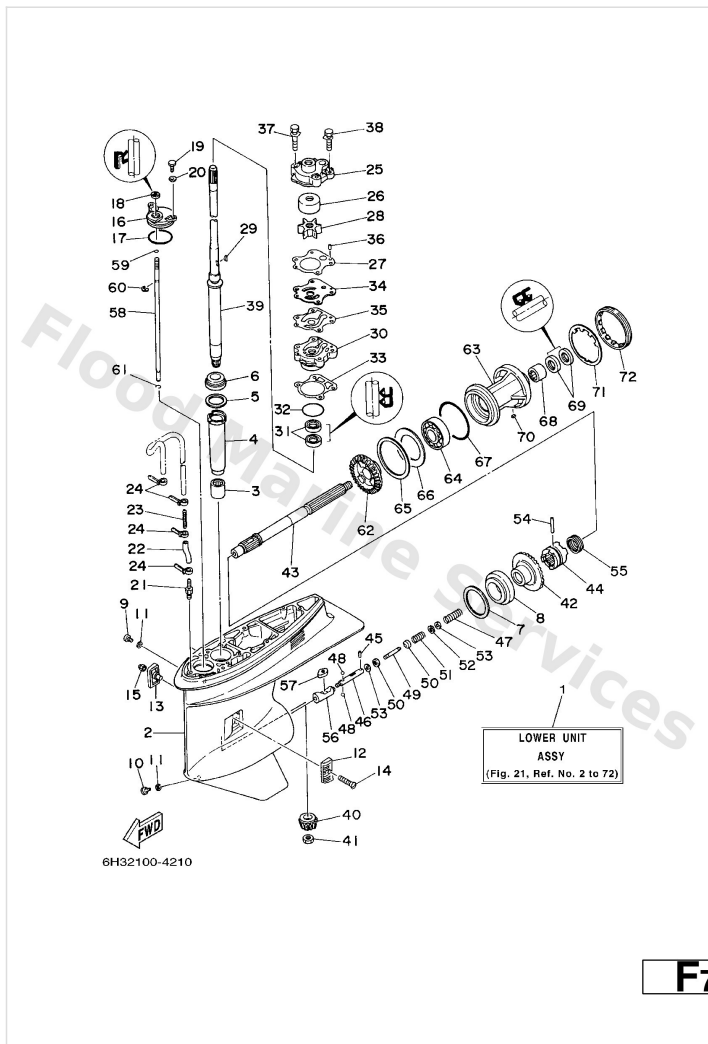

F7

Ref	Part	
1	<a href="#">6H3-45300-15-4D</a> Lower unit assembly L	<a href="#">Buy now</a>
2	<a href="#">6H1-45301-03-4D</a> Lower casing set	<a href="#">Buy now</a>
3	<a href="#">93315-325V1</a> Bearing, needle (688)	<a href="#">Buy now</a>
4	<a href="#">688-45536-01</a> Sleeve, drive shaft	<a href="#">Buy now</a>
5	<a href="#">688-45587-01-10</a> Shim (t:0.10mm) UR	<a href="#">Buy now</a>
5	<a href="#">688-45587-01-12</a> Shim (t:0.12mm) UR	<a href="#">Buy now</a>
5	<a href="#">688-45587-01-15</a> Shim (t:0.15mm) UR	<a href="#">Buy now</a>
5	<a href="#">688-45587-01-18</a> Shim (t:0.18mm) UR	<a href="#">Buy now</a>
5	<a href="#">688-45587-01-30</a> Shim (t:0.30mm) UR	<a href="#">Buy now</a>
5	<a href="#">688-45587-01-40</a> Shim (t:0.40mm) UR	<a href="#">Buy now</a>
5	<a href="#">688-45587-01-50</a> Shim (t:0.50mm) UR	<a href="#">Buy now</a>
6	<a href="#">93332-000U3</a> Brg,tapered roller 50mm (688)	<a href="#">Buy now</a>
7	<a href="#">688-45567-01-10</a> Shim (t:0.10mm) UR	<a href="#">Buy now</a>
7	<a href="#">688-45567-01-12</a> Shim (t:0.12mm) UR	<a href="#">Buy now</a>
7	<a href="#">688-45567-01-15</a> Shim (t:0.15mm) UR	<a href="#">Buy now</a>

## Lower Casing. Drive 2

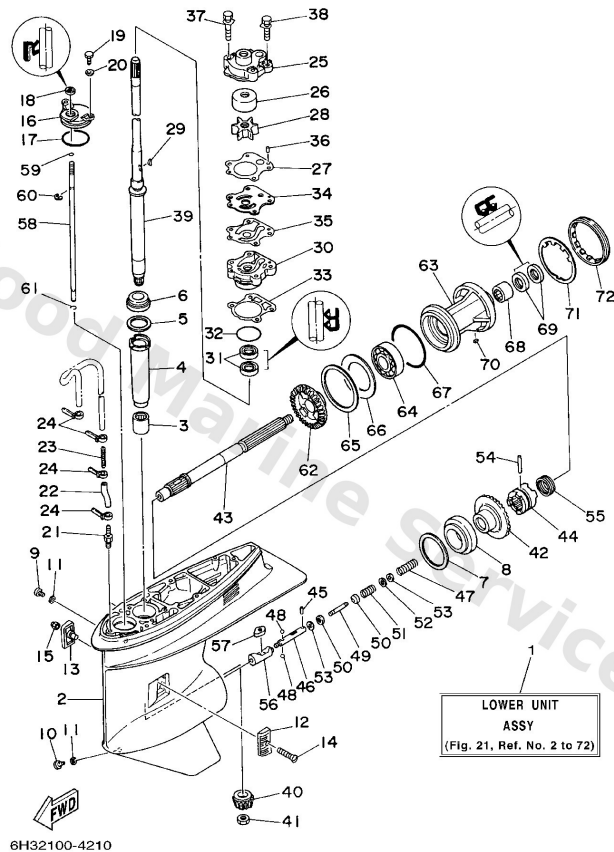

**F7**

Ref	Part	
7	<a href="#">688-45567-01-18</a> Shim (t:0.18mm) UR	<a href="#">Buy now</a>
7	<a href="#">688-45567-01-30</a> Shim (t:0.30mm) UR	<a href="#">Buy now</a>
7	<a href="#">688-45567-01-40</a> Shim (t:0.40mm) UR	<a href="#">Buy now</a>
7	<a href="#">688-45567-01-50</a> Shim (t:0.50mm) UR	<a href="#">Buy now</a>
8	<a href="#">93332-000W7</a> Bearing(6b0)	<a href="#">Buy now</a>
9	<a href="#">90340-08002</a> Plug, straight screw	<a href="#">Buy now</a>
10	<a href="#">688-45341-10</a> Plug, drain	<a href="#">Buy now</a>
11	<a href="#">90430-08020</a> Gasket	<a href="#">Buy now</a>
12	<a href="#">6H1-45214-00</a> Cover, water inlet	<a href="#">Buy now</a>
13	<a href="#">6H1-45215-00</a> Cover, water inlet	<a href="#">Buy now</a>
14	<a href="#">90151-05M00</a> Screw, countersunk(692)	<a href="#">Buy now</a>
15	<a href="#">90185-05002</a> Nut nylon (sus)(ex4)	<a href="#">Buy now</a>
16	<a href="#">688-45321-00</a> Plate	<a href="#">Buy now</a>
17	<a href="#">93210-49046</a> O-ring (620)	<a href="#">Buy now</a>
18	<a href="#">93106-09014</a> Oil seal	<a href="#">Buy now</a>

## Lower Casing. Drive 2

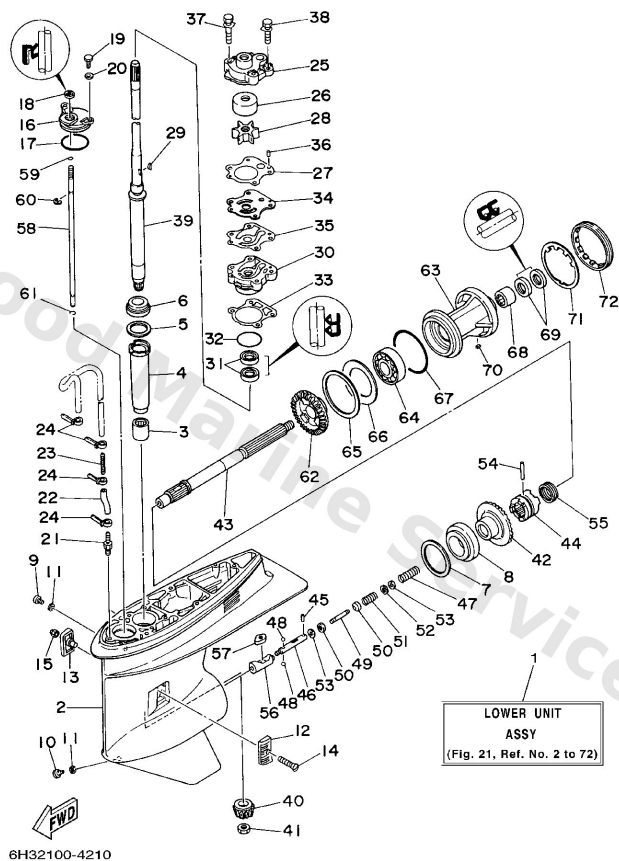

**F7**

Ref	Part	
19	<a href="#">97095-06016</a> Bolt, hexagon deep recess	<a href="#">Buy now</a>
20	<a href="#">92995-06600</a> Washer, plain (646)	<a href="#">Buy now</a>
21	<a href="#">6E5-45378-00</a> Nipple, hose	<a href="#">Buy now</a>
22	<a href="#">90445-07ME9</a> Hose (1250) L	<a href="#">Buy now</a>
23	<a href="#">6E5-83558-10</a> End, nipple	<a href="#">Buy now</a>
24	<a href="#">90465-11M10</a> Clamp	<a href="#">Buy now</a>
25	<a href="#">6H3-44311-00</a> Housing, water pump 1	<a href="#">Buy now</a>
26	<a href="#">663-44322-00</a> Insert, cartridge	<a href="#">Buy now</a>
27	<a href="#">6H3-44315-A0</a> Gasket, water pump 1	<a href="#">Buy now</a>
28	<a href="#">6H3-44352-00</a> Impellar	<a href="#">Buy now</a>
29	<a href="#">90280-03M03</a> Key, woodruff (697)	<a href="#">Buy now</a>
30	<a href="#">6H3-44341-00-94</a> Housing, water pump set	<a href="#">Buy now</a>
31	<a href="#">93101-23070</a> Oil seal (663)	<a href="#">Buy now</a>
32	<a href="#">93210-46044</a> O-ring	<a href="#">Buy now</a>
33	<a href="#">688-44316-A0</a> Gasket, water pump 2	<a href="#">Buy now</a>

## Lower Casing. Drive 2

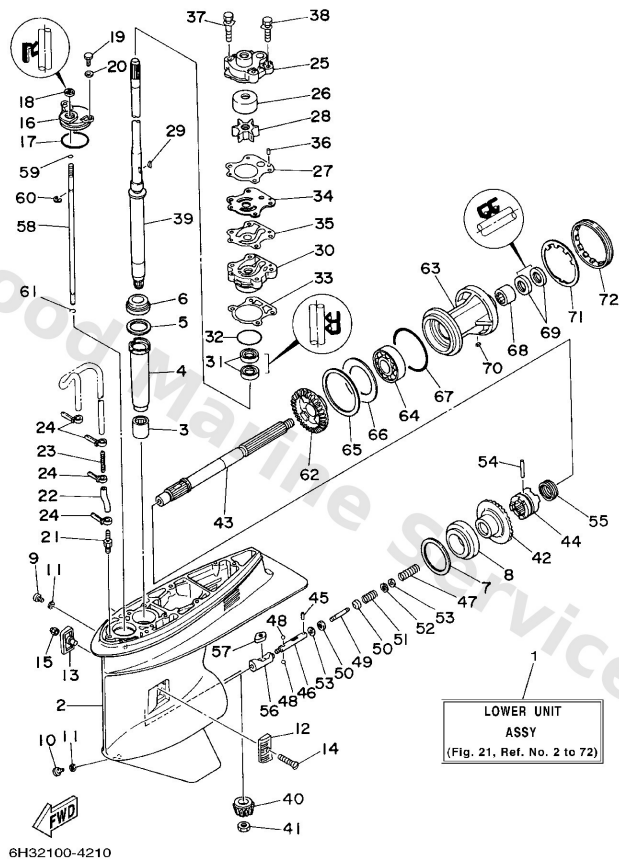

**F7**

Ref	Part	
34	<a href="#">6H3-44323-00</a> Outer plate, cartridge	<a href="#">Buy now</a>
35	<a href="#">6H3-44324-A0</a> Gasket, cartridge Out, plate	<a href="#">Buy now</a>
36	<a href="#">93604-10M03</a> Pin, dowel (688)	<a href="#">Buy now</a>
37	<a href="#">90119-08M33</a> Bolt, with washer(6b0)	<a href="#">Buy now</a>
38	<a href="#">90119-08M14</a> Bolt, with washer	<a href="#">Buy now</a>
39	<a href="#">6H3-45501-10</a> Drive Shaft Comp L	<a href="#">Buy now</a>
40	<a href="#">6K5-45551-00</a> Pinion	<a href="#">Buy now</a>
41	<a href="#">90170-16M01</a> Nut, hexagon (688)	<a href="#">Buy now</a>
42	<a href="#">6K5-45560-00</a> Gear	<a href="#">Buy now</a>
43	<a href="#">6H1-45611-01</a> Shaft, propeller	<a href="#">Buy now</a>
44	<a href="#">6H1-45631-01</a> Clutch, dog	<a href="#">Buy now</a>
45	<a href="#">93603-12M11</a> Pin, dowel(6h1)	<a href="#">Buy now</a>
46	<a href="#">6H1-45634-02</a> Slide, shift	<a href="#">Buy now</a>
47	<a href="#">90501-16M65</a> Spring, compression(6h1)	<a href="#">Buy now</a>
48	<a href="#">93503-16003</a> Ball	<a href="#">Buy now</a>

## Lower Casing. Drive 2

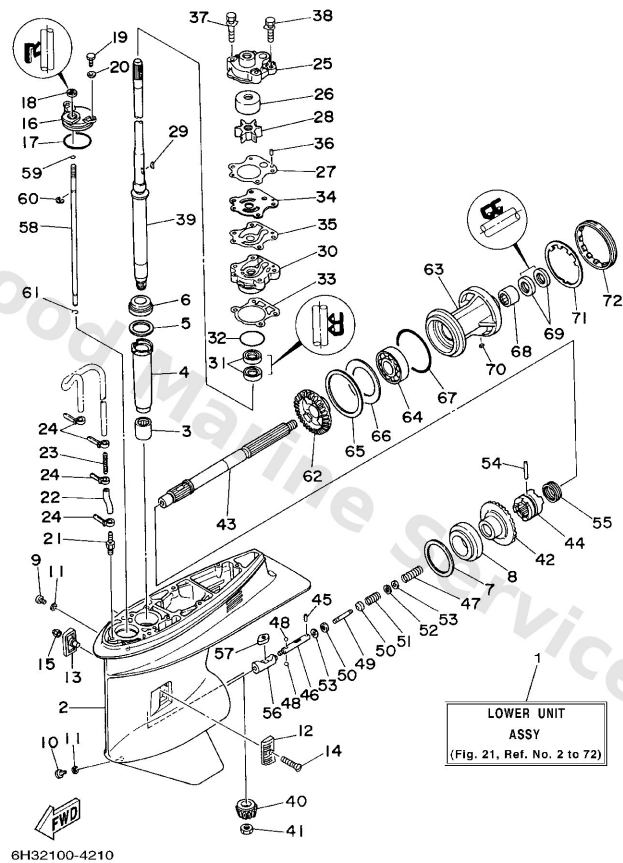

**F7**

Ref	Part	
49	<a href="#">6H1-45668-00</a> Shaft, free 1	<a href="#">Buy now</a>
50	<a href="#">6H1-45635-00</a> Plunger, shift	<a href="#">Buy now</a>
51	<a href="#">90501-12M48</a> Spring (6h1)	<a href="#">Buy now</a>
52	<a href="#">90201-03313</a> Washer, plate 8077743700	<a href="#">Buy now</a>
53	<a href="#">90183-02M03</a> Nut, spring (6h1)	<a href="#">Buy now</a>
54	<a href="#">90250-07M02</a> Pin, straight (688)	<a href="#">Buy now</a>
55	<a href="#">688-45633-00</a> Ping, cross pin	<a href="#">Buy now</a>
56	<a href="#">6H1-45641-01</a> Shifter	<a href="#">Buy now</a>
57	<a href="#">6H1-44151-00</a> Cam, shift	<a href="#">Buy now</a>
58	<a href="#">6H1-44144-00</a> Rod, shift 2	<a href="#">Buy now</a>
59	<a href="#">93210-07003</a> O-ring (11m)	<a href="#">Buy now</a>
60	<a href="#">99001-08600</a> Circlip(2r6)	<a href="#">Buy now</a>
61	<a href="#">93450-07M00</a> Circlip (6e5)	<a href="#">Buy now</a>
62	<a href="#">6H3-45571-00</a> Gear 2	<a href="#">Buy now</a>
63	<a href="#">688-45331-00-94</a> Housing, bearing	<a href="#">Buy now</a>

## Lower Casing. Drive 2

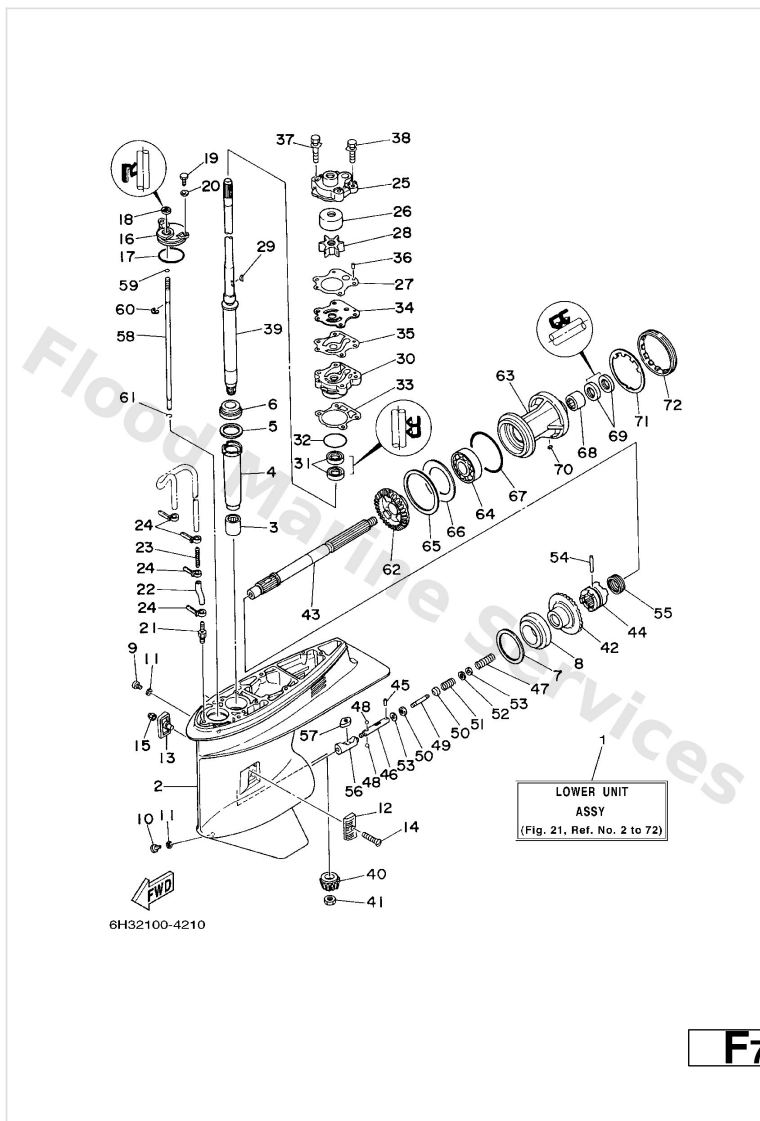

Ref	Part	
64	<a href="#">93306-207U0</a> Brg,r-b 6207 72mm 280g (688)	<a href="#">Buy now</a>
65	<a href="#">688-45577-01-10</a> Shim (t:0.10mm) UR	<a href="#">Buy now</a>
65	<a href="#">688-45577-01-12</a> Shim (t:0.12mm) UR	<a href="#">Buy now</a>
65	<a href="#">688-45577-01-15</a> Shim (t:0.15mm) UR	<a href="#">Buy now</a>
65	<a href="#">688-45577-01-18</a> Shim (t:0.18mm) UR	<a href="#">Buy now</a>
65	<a href="#">688-45577-01-30</a> Shim (t:0.30mm) UR	<a href="#">Buy now</a>
65	<a href="#">688-45577-01-40</a> Shim (t:0.40mm) UR	<a href="#">Buy now</a>
65	<a href="#">688-45577-01-50</a> Shim (t:0.50mm) UR	<a href="#">Buy now</a>
66	<a href="#">688-45576-00</a> Washer, thrust 2	<a href="#">Buy now</a>
67	<a href="#">93210-85M97</a> O-ring(6h1)	<a href="#">Buy now</a>
68	<a href="#">93317-325U0</a> Brg,needle	<a href="#">Buy now</a>
69	<a href="#">93101-25M03</a> Oil seal	<a href="#">Buy now</a>
70	<a href="#">90282-04010</a> Key, strait(663)	<a href="#">Buy now</a>
71	<a href="#">688-45383-02</a> Washer, claw	<a href="#">Buy now</a>
72	<a href="#">688-45384-00</a> Nut	<a href="#">Buy now</a>

## Lower Casing. Drive 3

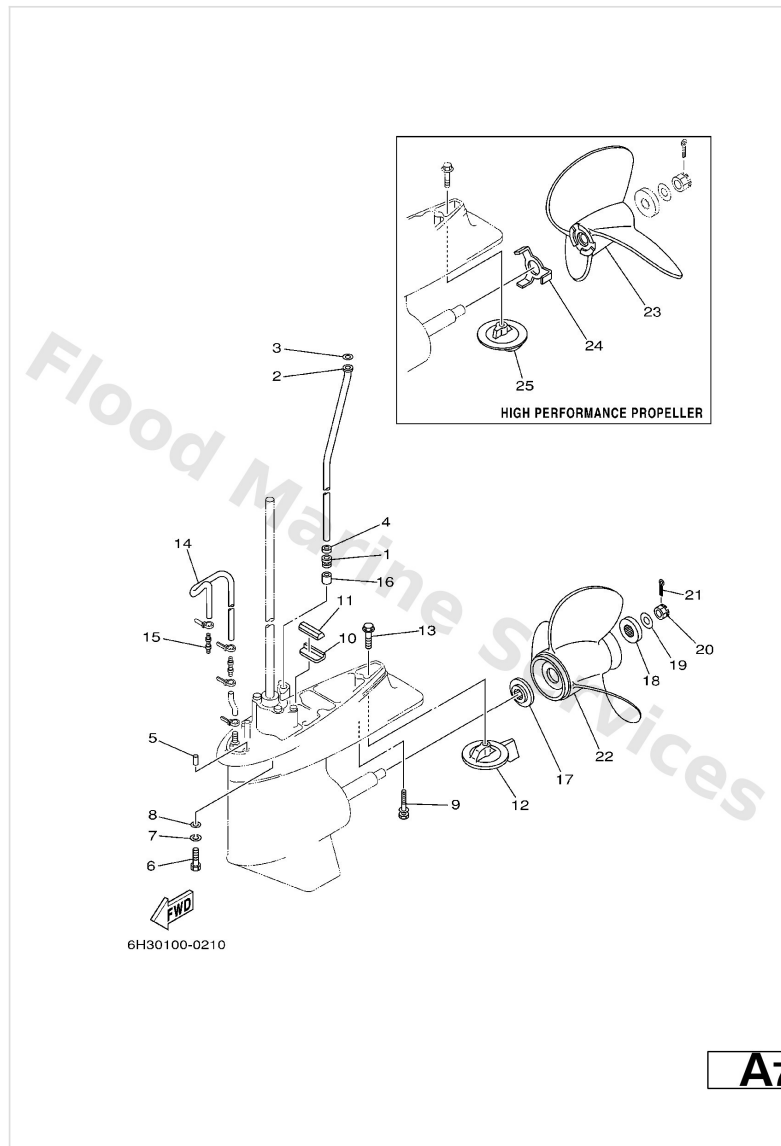

Ref	Part	
1	<a href="#">663-44367-00</a> Damper, water seal 3	<a href="#">Buy now</a>
2	<a href="#">6H3-44361-10</a> Tube, water L	<a href="#">Buy now</a>
3	<a href="#">90202-12060</a> Washer, plate(663)	<a href="#">Buy now</a>
4	<a href="#">90430-12072</a> Gasket	<a href="#">Buy now</a>
5	<a href="#">93606-12019</a> Pin, dowel (614)	<a href="#">Buy now</a>
6	<a href="#">97075-10040</a> Bolt, hexagon deep recess L	<a href="#">Buy now</a>
7	<a href="#">92990-10100</a> Ybs67-10 washer, spring	<a href="#">Buy now</a>
8	<a href="#">92990-10600</a> Washer, plate	<a href="#">Buy now</a>
9	<a href="#">90119-08M84</a> Bolt, with washer L	<a href="#">Buy now</a>
10	<a href="#">663-45376-00-94</a> Guide, seal damper	<a href="#">Buy now</a>
11	<a href="#">688-45375-00</a> Damper, seal 2	<a href="#">Buy now</a>
12	<a href="#">688-45371-02</a> Tab-trim	<a href="#">Buy now</a>
13	<a href="#">90105-10M67</a> Bolt, hexagon (663)	<a href="#">Buy now</a>
14	<a href="#">90445-07MF1</a> Hose (I570)	<a href="#">Buy now</a>
15	<a href="#">6E5-83558-00</a> End, nipple	<a href="#">Buy now</a>

## Lower Casing. Drive 3

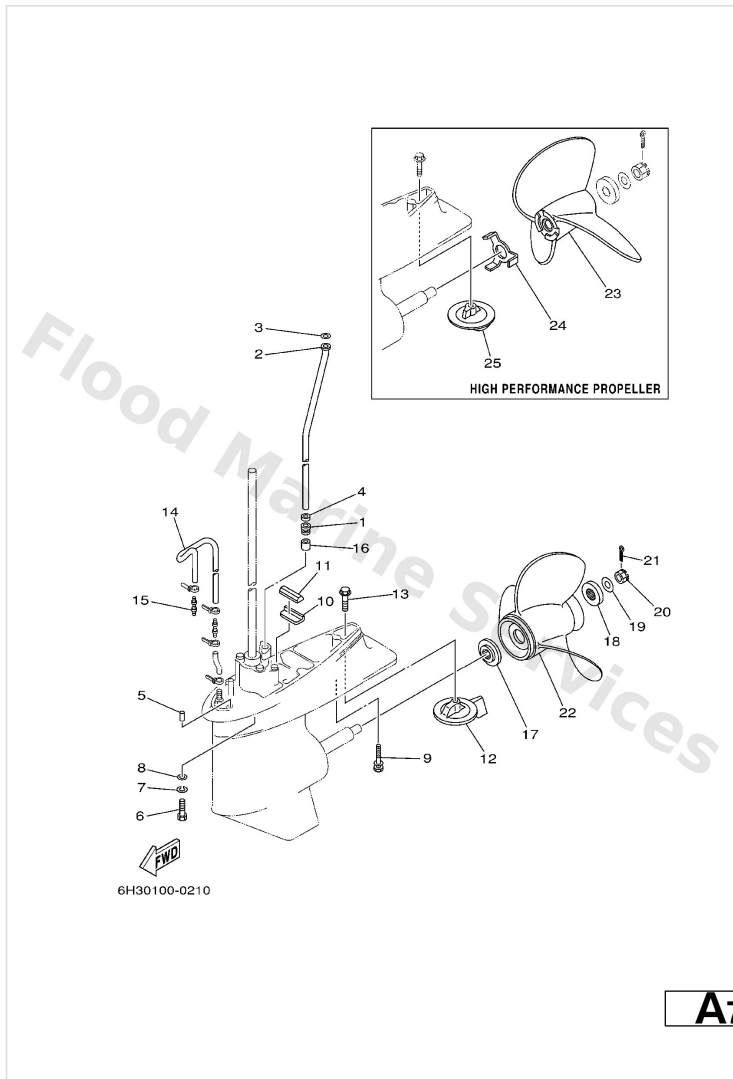

Ref	Part	
16	<a href="#">663-44366-00</a> Damper, water seal 2	<a href="#">Buy now</a>
17	<a href="#">688-45987-01</a> Spacer	<a href="#">Buy now</a>
18	<a href="#">688-45997-01</a> Spacer 2	<a href="#">Buy now</a>
19	<a href="#">90201-17M00</a> Washer, plate(6h1)	<a href="#">Buy now</a>
20	<a href="#">90171-16011</a> Nut, castle (663)	<a href="#">Buy now</a>
21	<a href="#">91490-40025</a> Pin, cotter (663)	<a href="#">Buy now</a>
22	<a href="#">6E5-45941-00-EL</a> Propeller (3x13x19-k) UR	<a href="#">Buy now</a>
22	<a href="#">6E5-45943-00-EL</a> Propeller (3x12-5/8"x21"-k) UR	<a href="#">Buy now</a>
22	<a href="#">6E5-45945-01-EL</a> Propeller (3x13-1/4x17-k) UR	<a href="#">Buy now</a>
22	<a href="#">6E5-45947-00-EL</a> Propeller (3x13-1/2x15-k) UR	<a href="#">Buy now</a>
22	<a href="#">6E5-45949-00-EL</a> Propeller (3x13-5/8"x13"-k) UR	<a href="#">Buy now</a>
22	<a href="#">6E5-45952-00-EL</a> Propeller (3x13"x23"-k) UR	<a href="#">Buy now</a>
22	<a href="#">688-45930-02-98</a> Propeller (3x13x17) UR	<a href="#">Buy now</a>
22	<a href="#">688-45932-60-98</a> Propeller (3x13-1/2"x14"-k) UR	<a href="#">Buy now</a>
22	<a href="#">688-45970-03-98</a> Propeller (3x13"x19"-k) UR	<a href="#">Buy now</a>

## Lower Casing. Drive 3

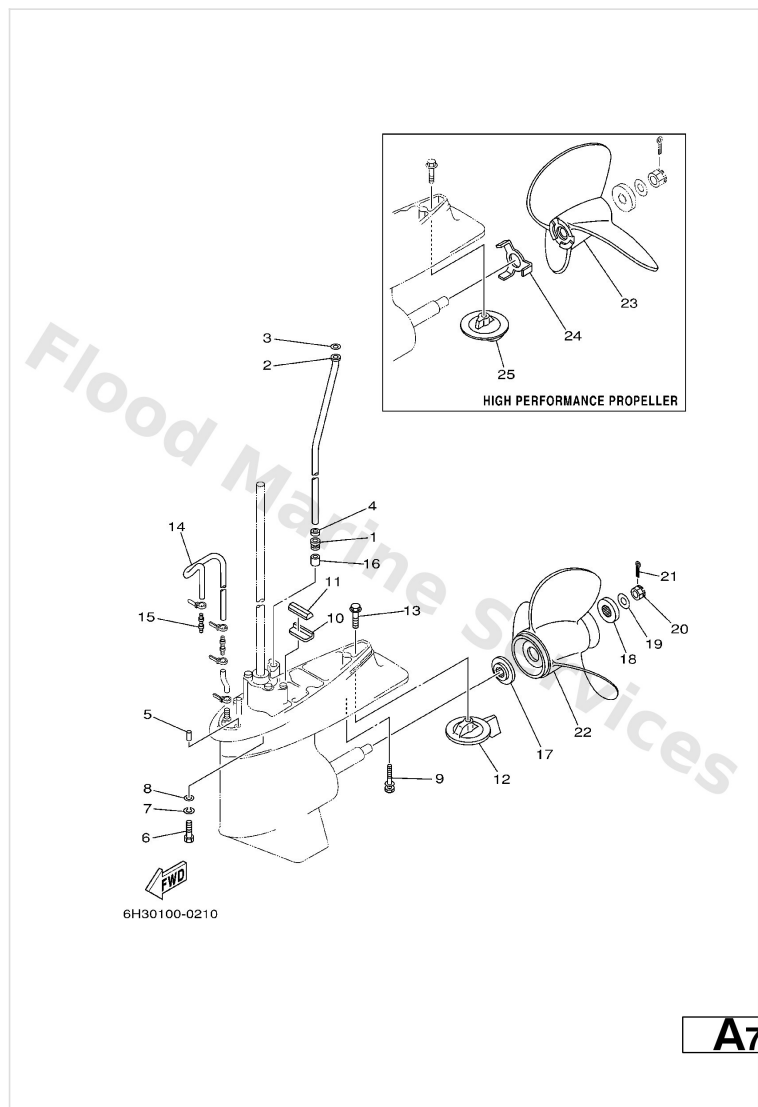

Ref	Part	
22	<a href="#">688-45972-02-98</a> Propeller (3x13"x21"-k) UR	<a href="#">Buy now</a>
22	<a href="#">688-45974-02-98</a> Propeller (3x13"x23"-k) UR	<a href="#">Buy now</a>
22	<a href="#">688-45976-01-98</a> Propeller (ss 3x13"x25"-k) UR	<a href="#">Buy now</a>
22	<a href="#">688-45978-60-98</a> Propeller (3x13-1/2"x16"-k) UR	<a href="#">Buy now</a>
22	<a href="#">6E5-45954-00-EL</a> Propeller (3x14"x11"-k) UR	<a href="#">Buy now</a>
22	<a href="#">6E5-45956-00-EL</a> Propeller (3x13"x25"-k) UR	<a href="#">Buy now</a>
23	<a href="#">6E5-45970-10</a> Propeller (ss 3x14"x20"-p) UR	<a href="#">Buy now</a>
23	<a href="#">6E5-45972-10</a> Propeller (ss 3x14"x24"-p) UR	<a href="#">Buy now</a>
23	<a href="#">6E5-45974-10</a> Propeller (ss 3x14"x28"-p) UR	<a href="#">Buy now</a>
23	<a href="#">6E5-45976-10</a> Propeller assembly (3x14"x22"-p) UR	<a href="#">Buy now</a>
23	<a href="#">6E5-45978-10</a> Propeller assembly (3x14"x26"-p) UR	<a href="#">Buy now</a>
24	<a href="#">6E5-45994-10</a> Plate, tooth	<a href="#">Buy now</a>
25	<a href="#">6E5-45371-10</a> Tab-trim	<a href="#">Buy now</a>

# Meter

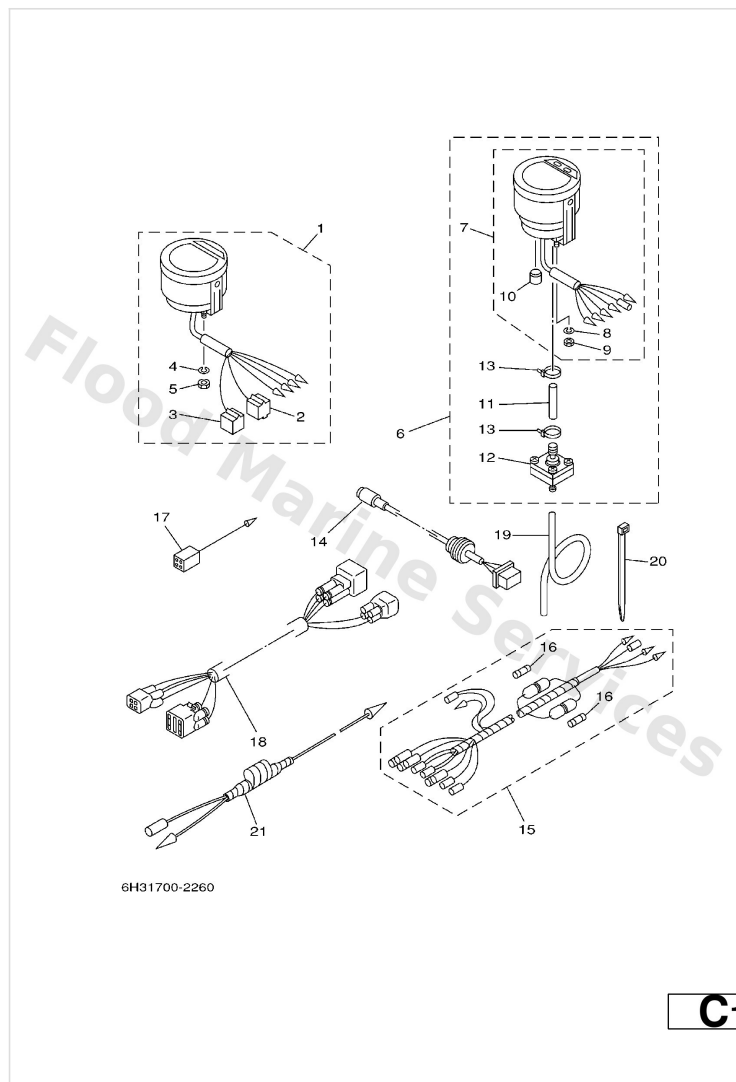

C1

Ref	Part	
1	<a href="#">6Y5-8350T-01</a> Digital tachometer assembly AP	<a href="#">Buy now</a>
2	<a href="#">9E450-04433</a> Housing, connector (m-4-w) M-4-W	<a href="#">Buy now</a>
3	<a href="#">9E450-04533</a> Housing, f-4-w(5pcs) F-4-W	<a href="#">Buy now</a>
4	<a href="#">92990-04100</a> Ybs67-4 washer, spring	<a href="#">Buy now</a>
5	<a href="#">95380-04600</a> Nut,hex	<a href="#">Buy now</a>
6	<a href="#">6Y5-83500-S5</a> Meter assembly AP FOR OCEANIA	<a href="#">Buy now</a>
7	<a href="#">6Y5-83570-S5</a> Speedometer assembly	<a href="#">Buy now</a>
10	<a href="#">6Y5-83533-T2</a> Grommet	<a href="#">Buy now</a>
11	<a href="#">6Y5-83557-31</a> Tube	<a href="#">Buy now</a>
12	<a href="#">6Y5-83728-00</a> Connector assembly	<a href="#">Buy now</a>
20	<a href="#">90465-11M10</a> Clamp AP FOR OCEANIA	<a href="#">Buy now</a>
14	<a href="#">6Y5-87122-S0</a> Cord assembly 1 AP	<a href="#">Buy now</a>
15	<a href="#">6Y5-83553-00</a> Wire, lead (l=2.5m) AP FOR CANADA	<a href="#">Buy now</a>
15	<a href="#">6Y5-83553-M0</a> Wire, lead (l=2.5m) AP FOR OCEANIA	<a href="#">Buy now</a>
16	<a href="#">1E6-82151-00</a> Fuse (10a) FOR 6Y5-83553-M0	<a href="#">Buy now</a>

Meter

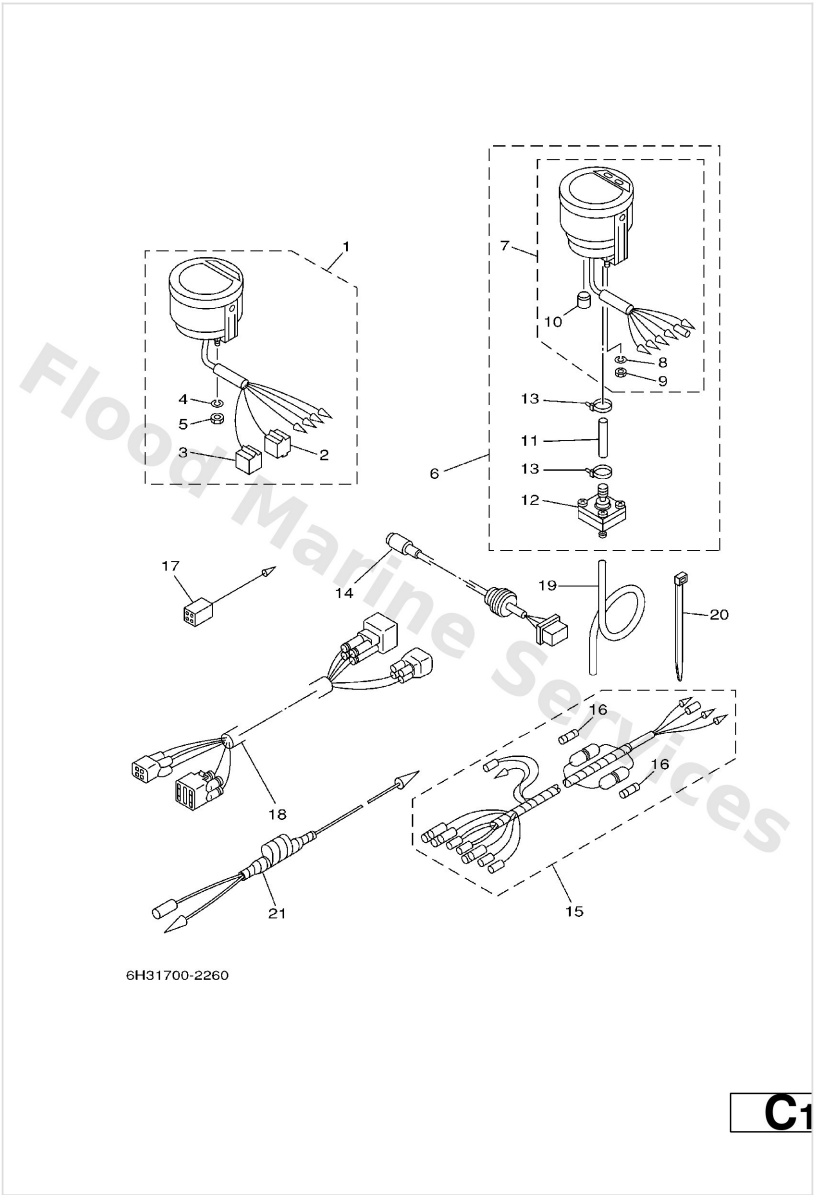

Ref	Part	
17	<a href="#">6Y5-82117-00</a> Wire, lead AP FOR OCEANIA	<a href="#">Buy now</a>
18	<a href="#">68F-82553-70</a> Extension, wire lead (7m) AP FOR CANADA	<a href="#">Buy now</a>
18	<a href="#">68F-82553-80</a> Extension, wire lead (8m) AP FOR OCEANIA	<a href="#">Buy now</a>
19	<a href="#">6Y5-83557-10</a> Tube (8m) AP FOR OCEANIA	<a href="#">Buy now</a>
21	<a href="#">6H4-81315-11</a> Lead wire assembly AP	<a href="#">Buy now</a>

# Oil Pump

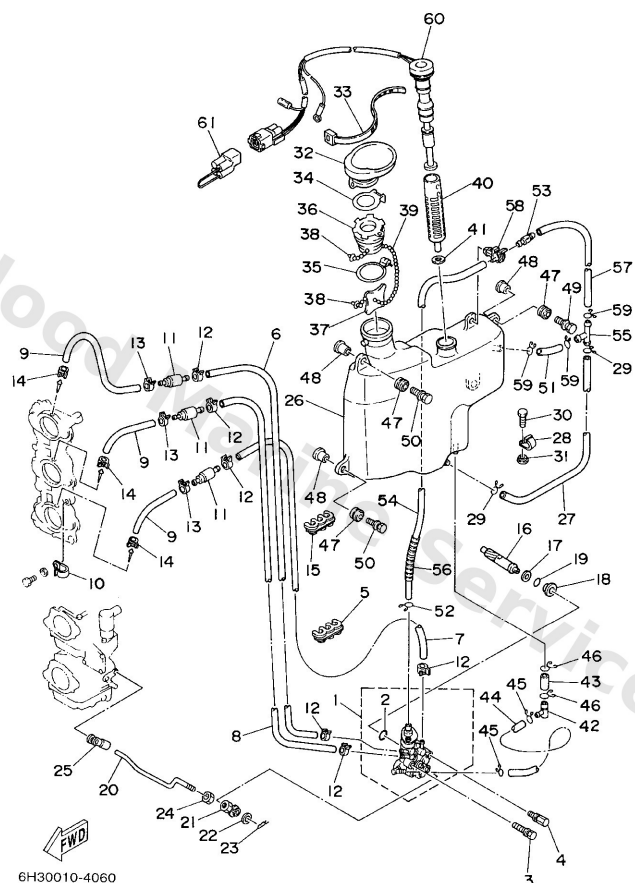

**C1**

Ref	Part	
1	<a href="#">6H3-13200-02</a> Oil injection pump assembly	<a href="#">Buy now</a>
2	<a href="#">93210-19MA7</a> O-ring(6r0)	<a href="#">Buy now</a>
3	<a href="#">90109-06M39</a> Bolt(6h0)	<a href="#">Buy now</a>
4	<a href="#">90109-06M40</a> Bolt(6h0)	<a href="#">Buy now</a>
5	<a href="#">90464-07M05</a> Clamp (6g5)	<a href="#">Buy now</a>
6	<a href="#">90445-07M44</a> Hose (I390)	<a href="#">Buy now</a>
7	<a href="#">90445-07M23</a> Hose (I570)	<a href="#">Buy now</a>
8	<a href="#">90445-07MA5</a> Hose (I200)	<a href="#">Buy now</a>
9	<a href="#">90445-07M87</a> Hose(62t)	<a href="#">Buy now</a>
10	<a href="#">90465-06M86</a> Clamp	<a href="#">Buy now</a>
11	<a href="#">6E9-13183-70</a> Valve check	<a href="#">Buy now</a>
12	<a href="#">90468-07M02</a> Clip (6e5)	<a href="#">Buy now</a>
16	<a href="#">6H3-11537-01</a> Gear, driven	<a href="#">Buy now</a>
17	<a href="#">90201-08M93</a> Washer, plate (6g5)	<a href="#">Buy now</a>
18	<a href="#">6H1-13117-01</a> Collar, distance	<a href="#">Buy now</a>

# Oil Pump

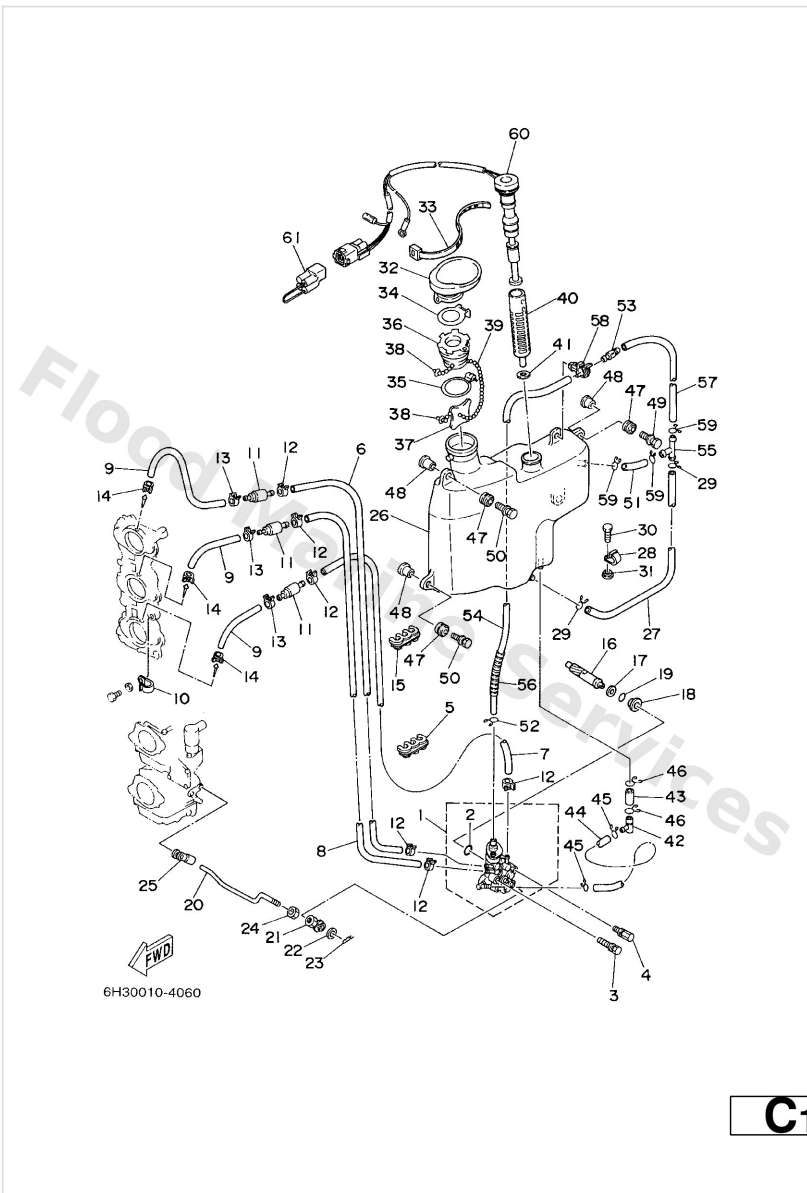

Ref	Part	
19	<a href="#">93210-13M04</a> 93210-13m04	<a href="#">Buy now</a>
20	<a href="#">6H3-41241-01</a> Rod, link	<a href="#">Buy now</a>
21	<a href="#">6H1-41237-00</a> Joint, link	<a href="#">Buy now</a>
22	<a href="#">90202-05088</a> Washer, plate (666)	<a href="#">Buy now</a>
23	<a href="#">90468-05M03</a> Clip(6j8)	<a href="#">Buy now</a>
24	<a href="#">95380-05600</a> Nut, hexagon (663)	<a href="#">Buy now</a>
25	<a href="#">6E9-41237-00</a> Joint, link	<a href="#">Buy now</a>
26	<a href="#">6H3-21707-06</a> Oil tank comp.	<a href="#">Buy now</a>
27	<a href="#">90445-11M03</a> Hose (l360)	<a href="#">Buy now</a>
28	<a href="#">90465-11M27</a> Clamp(6h1)	<a href="#">Buy now</a>
29	<a href="#">90467-11M08</a> Clip(72x)	<a href="#">Buy now</a>
30	<a href="#">97095-06016</a> Bolt, hexagon deep recess	<a href="#">Buy now</a>
31	<a href="#">90387-06M31</a> Coller (6a0)	<a href="#">Buy now</a>
32	<a href="#">6H3-21752-00</a> Tube, filler 1	<a href="#">Buy now</a>
33	<a href="#">90465-13M30</a> Clamp	<a href="#">Buy now</a>

# Oil Pump

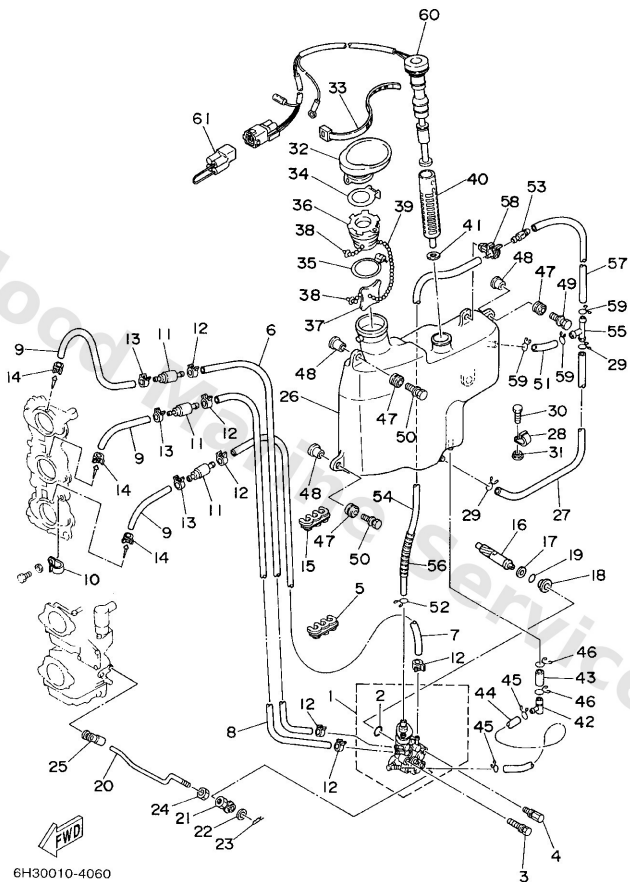

**C1**

Ref	Part	
34	<a href="#">63D-2176M-00</a> Hook	<a href="#">Buy now</a>
35	<a href="#">63D-2175R-00</a> Hook, band	<a href="#">Buy now</a>
36	<a href="#">6H4-21770-00</a> Oil tank cap assembly	<a href="#">Buy now</a>
37	<a href="#">6J8-21758-00</a> Washer, special 2	<a href="#">Buy now</a>
38	<a href="#">6H1-21757-00</a> Washer, special 1	<a href="#">Buy now</a>
39	<a href="#">6H1-24633-00</a> Chain, Ball	<a href="#">Buy now</a>
40	<a href="#">6J8-13411-00</a> Strainer, oil	<a href="#">Buy now</a>
41	<a href="#">6J8-13414-00</a> Gasket, strainer cover	<a href="#">Buy now</a>
42	<a href="#">6H1-13435-00</a> Nipple	<a href="#">Buy now</a>
43	<a href="#">90445-08M01</a> Hose (I30)	<a href="#">Buy now</a>
44	<a href="#">6H1-21766-01</a> Pipe, oil	<a href="#">Buy now</a>
45	<a href="#">90467-08004</a> Clip, pipe 6162435600	<a href="#">Buy now</a>
46	<a href="#">90467-12M11</a> Clip(6k8)	<a href="#">Buy now</a>
47	<a href="#">6A0-82317-00</a> Damper, ignition coil	<a href="#">Buy now</a>
48	<a href="#">624-42542-00</a> Collar	<a href="#">Buy now</a>

# Oil Pump

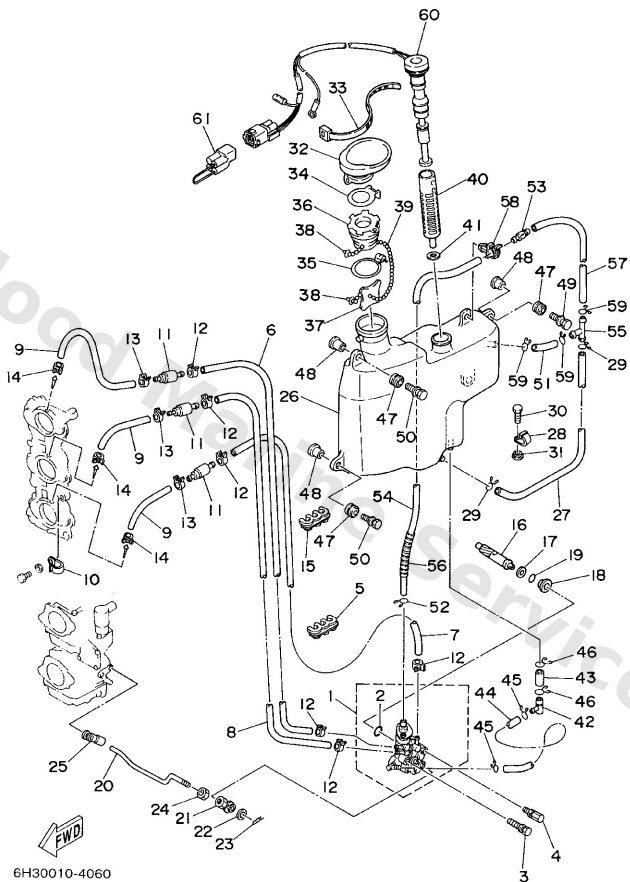

**C1**

Ref	Part	
49	<a href="#">90119-06M65</a> Bolt, with washer	<a href="#">Buy now</a>
50	<a href="#">90119-06M88</a> Bolt, with washer	<a href="#">Buy now</a>
51	<a href="#">90445-11M21</a> Hose (l70)	<a href="#">Buy now</a>
52	<a href="#">90467-10M04</a> Clip, pipe 1 (6e9)	<a href="#">Buy now</a>
53	<a href="#">6J8-21744-00</a> Breather	<a href="#">Buy now</a>
54	<a href="#">90445-11M15</a> Hose (l360)	<a href="#">Buy now</a>
55	<a href="#">6E5-24378-00</a> Pipe, joint 3	<a href="#">Buy now</a>
56	<a href="#">90446-10M01</a> Tube (6e5)	<a href="#">Buy now</a>
57	<a href="#">90445-11M02</a> Hose (l100)	<a href="#">Buy now</a>
58	<a href="#">90464-11M23</a> Clamp(6h4)	<a href="#">Buy now</a>
60	<a href="#">6H3-85720-16</a> Oil level gauge assembly	<a href="#">Buy now</a>
61	<a href="#">6R5-82582-B0</a> Cover, wire harness AP	<a href="#">Buy now</a>

# Power Trim & Tilt Assy

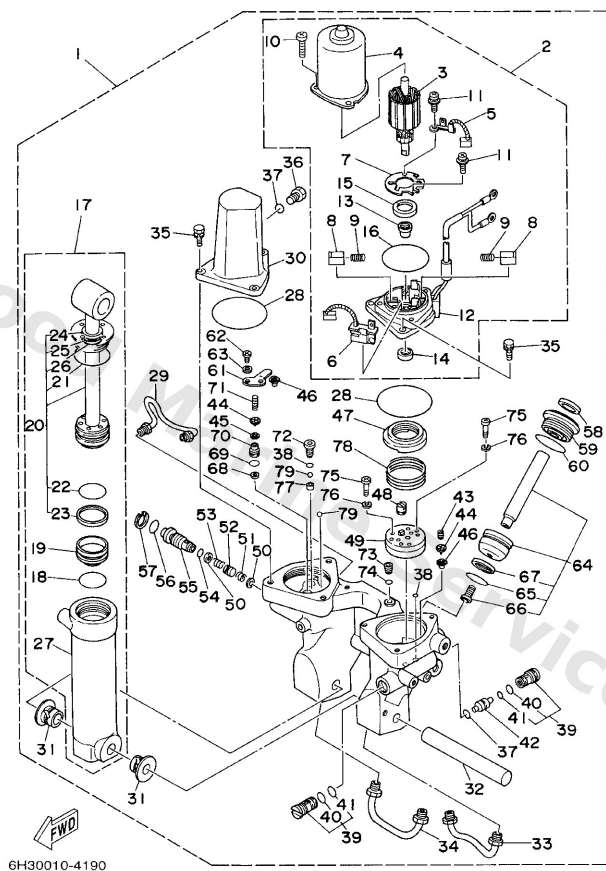

E6

Ref	Part	
1	<a href="#">6H1-43800-17-4D</a> Power trim & tilt assembly	<a href="#">Buy now</a>
2	<a href="#">6H1-43880-02</a> Motor assembly	<a href="#">Buy now</a>
3	<a href="#">6H1-43805-10</a> Armature assembly	<a href="#">Buy now</a>
4	<a href="#">6H1-43804-10</a> Stator assembly	<a href="#">Buy now</a>
5	<a href="#">6H1-43891-10</a> Brush	<a href="#">Buy now</a>
6	<a href="#">6H1-43892-10</a> Breaker comp. (brush 2)	<a href="#">Buy now</a>
7	<a href="#">6H1-4380F-10</a> Plate, brush holder	<a href="#">Buy now</a>
8	<a href="#">6H1-4380J-10</a> Holder, brush	<a href="#">Buy now</a>
9	<a href="#">6H1-4386K-10</a> Spring, brush	<a href="#">Buy now</a>
10	<a href="#">97885-05016</a> Screw, pan head(6b0)	<a href="#">Buy now</a>
11	<a href="#">97607-04310</a> Screw, pan head(6g8)	<a href="#">Buy now</a>
12	<a href="#">6H1-43881-10</a> Frame, end	<a href="#">Buy now</a>
13	<a href="#">6H1-4380H-10</a> Metal	<a href="#">Buy now</a>
14	<a href="#">93102-08M43</a> Oil seal(6b0)	<a href="#">Buy now</a>
15	<a href="#">6H1-4380G-10</a> Plate	<a href="#">Buy now</a>

# Power Trim & Tilt Assy

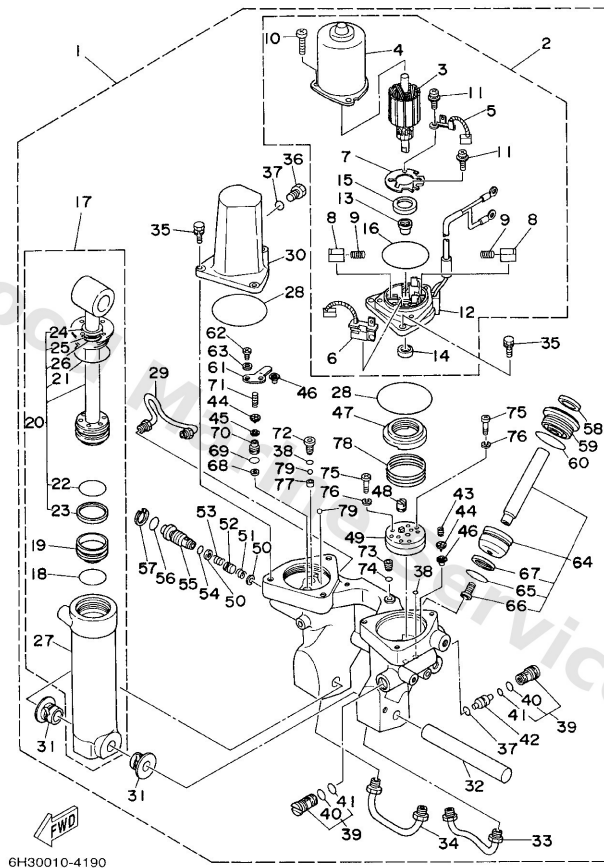

E6

Ref	Part	
16	<a href="#">6H1-43865-10</a> O-ring	<a href="#">Buy now</a>
17	<a href="#">6H1-43840-11</a> Power tilt assembly	<a href="#">Buy now</a>
18	<a href="#">6H1-43861-10</a> O-ring	<a href="#">Buy now</a>
19	<a href="#">6H1-43814-11</a> Piston, free	<a href="#">Buy now</a>
20	<a href="#">6H1-43810-11</a> Tilt piston sub assembly	<a href="#">Buy now</a>
21	<a href="#">6H1-43861-00</a> O-ring	<a href="#">Buy now</a>
23	<a href="#">6H1-43871-10</a> Ring, back up	<a href="#">Buy now</a>
24	<a href="#">6H1-43812-00</a> Seal dust	<a href="#">Buy now</a>
25	<a href="#">6H1-43872-10</a> Ring, back up	<a href="#">Buy now</a>
26	<a href="#">93210-18397</a> O-ring (6g5)	<a href="#">Buy now</a>
27	<a href="#">6H1-43813-10</a> Cylinder, tilt	<a href="#">Buy now</a>
28	<a href="#">93210-64488</a> 93210-64488	<a href="#">Buy now</a>
29	<a href="#">6H1-43835-10</a> Pipe	<a href="#">Buy now</a>
30	<a href="#">6H1-43828-10</a> Body, reservoir	<a href="#">Buy now</a>
31	<a href="#">90386-18M14</a> Bushing (6e5)	<a href="#">Buy now</a>

# Power Trim & Tilt Assy

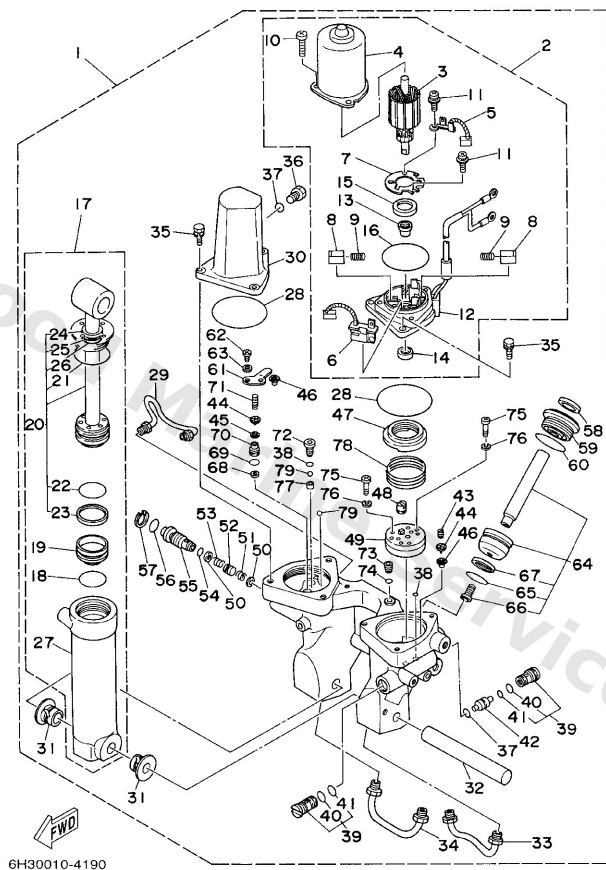

E6

Ref	Part	
32	<a href="#">6E5-43818-00</a> Pin, lower shock mount	<a href="#">Buy now</a>
33	<a href="#">6H1-43833-10</a> Pipe	<a href="#">Buy now</a>
34	<a href="#">6H1-43834-00</a> Pipe	<a href="#">Buy now</a>
35	<a href="#">97595-06420</a> Bolt(7u8)	<a href="#">Buy now</a>
36	<a href="#">6H1-43829-00</a> Plug, reservoir	<a href="#">Buy now</a>
37	<a href="#">93210-09165</a> O-ring	<a href="#">Buy now</a>
38	<a href="#">93210-064A5</a> O-ring(61a)	<a href="#">Buy now</a>
39	<a href="#">67F-43802-00</a> Valve sub assembly	<a href="#">Buy now</a>
40	<a href="#">6H1-43866-00</a> O-ring	<a href="#">Buy now</a>
41	<a href="#">6H1-43867-00</a> O-ring	<a href="#">Buy now</a>
42	<a href="#">6H1-43841-11</a> Piston, shuttle	<a href="#">Buy now</a>
43	<a href="#">6H1-43856-10</a> Spring, down relief	<a href="#">Buy now</a>
44	<a href="#">6H1-43844-10</a> Pin, valve support	<a href="#">Buy now</a>
45	<a href="#">6H1-4384G-11</a> Seal, relief valve	<a href="#">Buy now</a>
46	<a href="#">6H1-4384F-10</a> Seal, main valve	<a href="#">Buy now</a>

# Power Trim & Tilt Assy

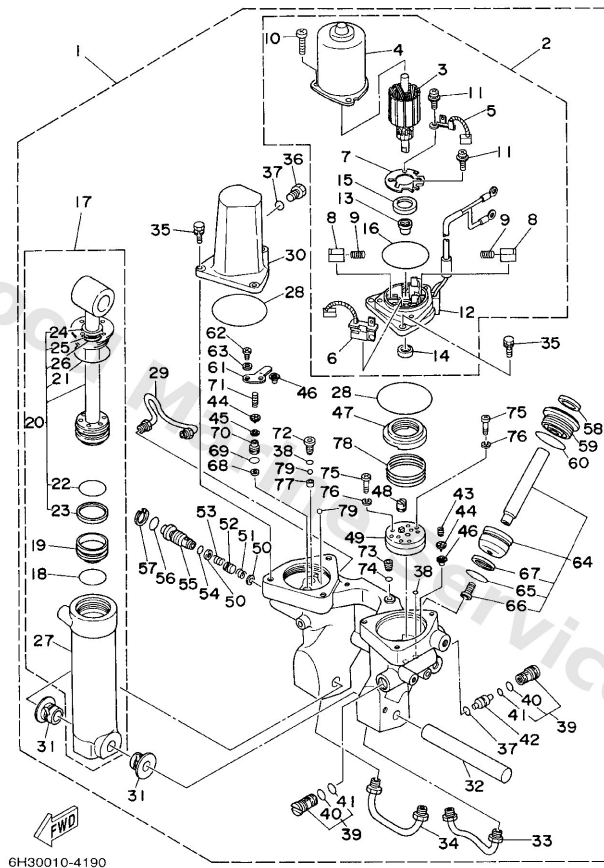

**E6**

Ref	Part	
47	<a href="#">6H1-43817-01</a> Filter 2	<a href="#">Buy now</a>
48	<a href="#">6H1-43831-10</a> Connector, shaft	<a href="#">Buy now</a>
49	<a href="#">6H1-43830-11</a> Gear pump assembly	<a href="#">Buy now</a>
50	<a href="#">6H1-43847-00</a> Seat, manual valve	<a href="#">Buy now</a>
51	<a href="#">6H1-43899-00</a> Spring, manual release	<a href="#">Buy now</a>
52	<a href="#">6H1-4382A-10</a> Adaptor 1	<a href="#">Buy now</a>
53	<a href="#">6H1-43854-00</a> Spring, manual release	<a href="#">Buy now</a>
54	<a href="#">93210-10M74</a> O-ring	<a href="#">Buy now</a>
55	<a href="#">6H1-43845-00</a> Screw, manual release	<a href="#">Buy now</a>
56	<a href="#">93210-18M75</a> O-ring (6e5)	<a href="#">Buy now</a>
57	<a href="#">6H1-43875-00</a> Ring, snap	<a href="#">Buy now</a>
58	<a href="#">6H1-43822-10</a> Seal, trim dust	<a href="#">Buy now</a>
59	<a href="#">6H1-43821-11</a> Screw, trim cylinder end	<a href="#">Buy now</a>
61	<a href="#">6H1-4384E-20</a> Spring, trim	<a href="#">Buy now</a>
62	<a href="#">98501-05010</a> Screw, pan head(62x)	<a href="#">Buy now</a>

# Power Trim & Tilt Assy

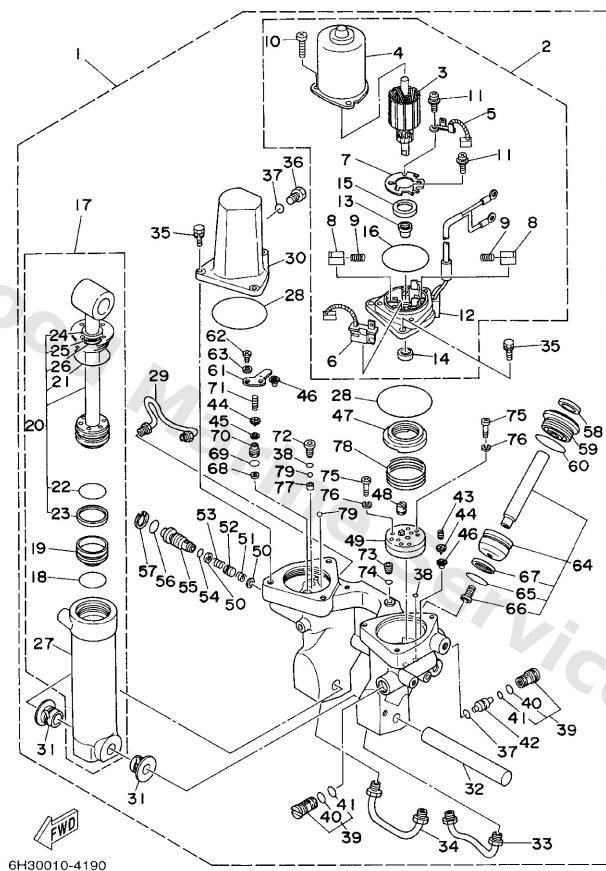

E6

Ref	Part	
63	<a href="#">92901-05200</a> Ybs66-5 washer, plain	<a href="#">Buy now</a>
64	<a href="#">6H1-43820-11</a> Piston sub assembly	<a href="#">Buy now</a>
65	<a href="#">6H1-43864-00</a> O-ring	<a href="#">Buy now</a>
66	<a href="#">91318-08016</a> Bolt, socket	<a href="#">Buy now</a>
67	<a href="#">6H1-43874-00</a> Ring, back up	<a href="#">Buy now</a>
68	<a href="#">6H1-43816-00</a> Filter 1	<a href="#">Buy now</a>
69	<a href="#">6H1-43896-00</a> O-ring (2h7)	<a href="#">Buy now</a>
70	<a href="#">6H1-43895-12</a> Seat, relief valve	<a href="#">Buy now</a>
71	<a href="#">6H1-43855-11</a> Spring, up relief	<a href="#">Buy now</a>
72	<a href="#">6H1-43843-11</a> Screw, valve lock	<a href="#">Buy now</a>
73	<a href="#">6H1-4388E-11</a> Plug, taper screw	<a href="#">Buy now</a>
74	<a href="#">6H1-43868-00</a> O-ring	<a href="#">Buy now</a>
75	<a href="#">98501-04025</a> Screw, pan head	<a href="#">Buy now</a>
76	<a href="#">92901-04100</a> Ybs67-4 washer, spring	<a href="#">Buy now</a>
77	<a href="#">6H1-4387J-00</a> Washer, special 2	<a href="#">Buy now</a>

# Power Trim & Tilt Assy

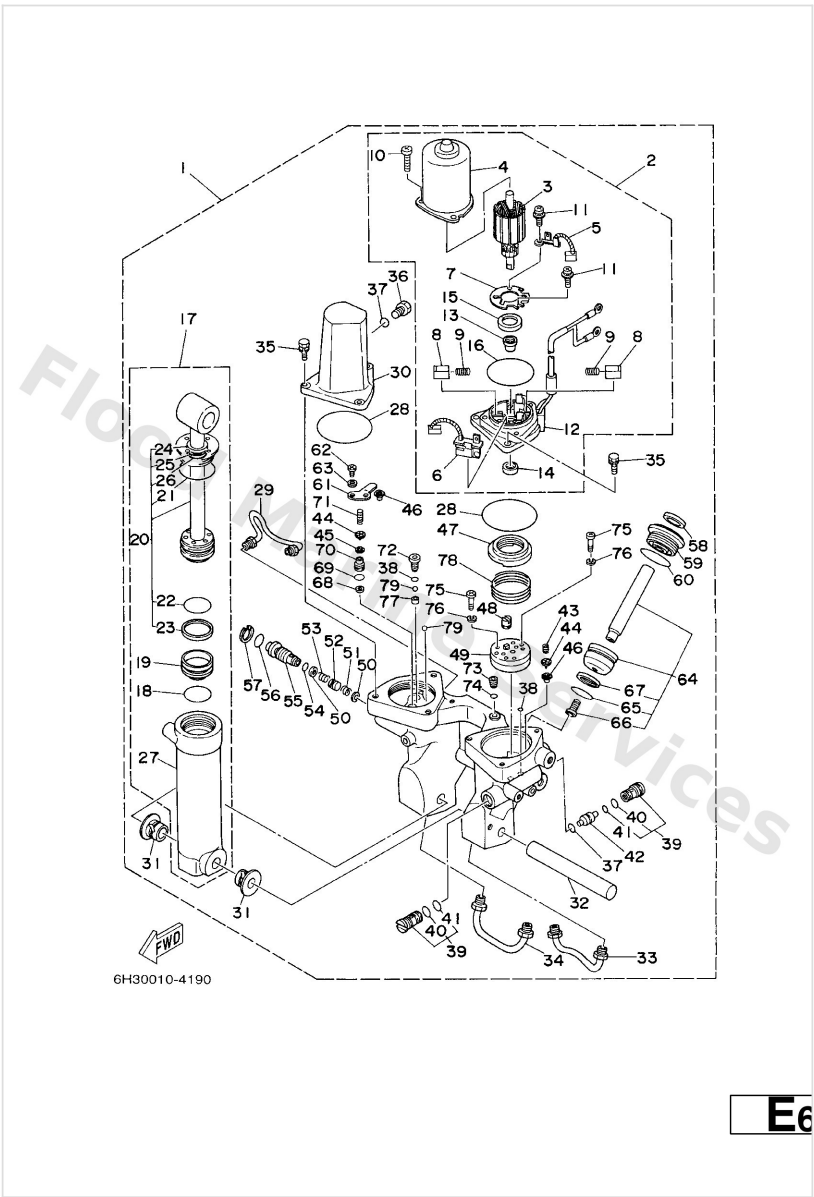

Ref	Part	
78	<a href="#">6H1-4385H-00</a> Spring, seal	<a href="#">Buy now</a>
79	<a href="#">93505-32038</a> Ball(7fk)	<a href="#">Buy now</a>

# Remote Control Assy

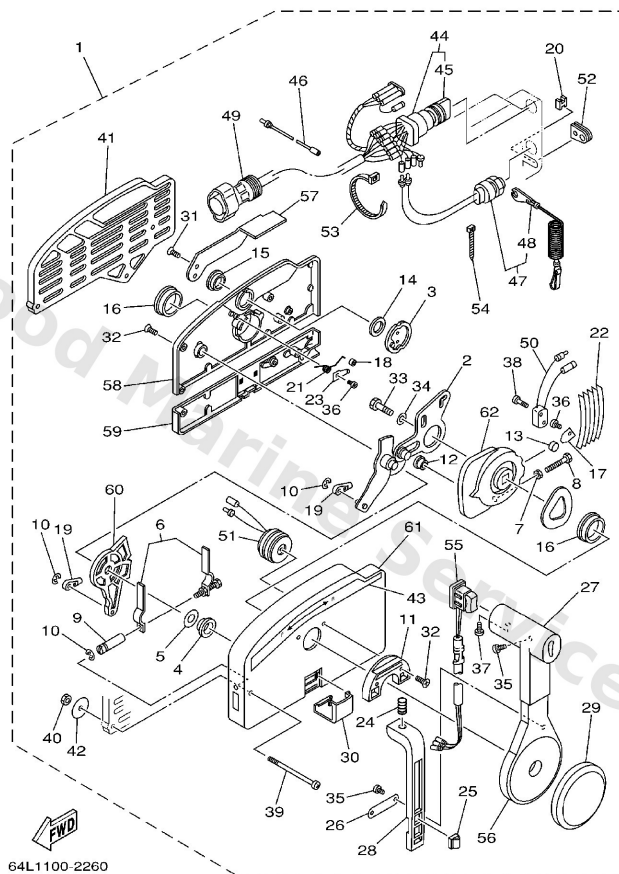

Ref	Part	
1	<a href="#">703-48205-17</a> Remote control assembly (10p, ptt) AP WITH PT/T SW.	<a href="#">Buy now</a>
2	<a href="#">703-48261-01</a> Arm, throttle	<a href="#">Buy now</a>
3	<a href="#">703-48153-00</a> Shaft, free accel.	<a href="#">Buy now</a>
4	<a href="#">703-48235-00</a> Bushing	<a href="#">Buy now</a>
5	<a href="#">703-48268-00</a> Spacer 3	<a href="#">Buy now</a>
6	<a href="#">703-48264-00</a> Throttle, friction	<a href="#">Buy now</a>
7	<a href="#">95380-05600</a> Nut, hexagon (663)	<a href="#">Buy now</a>
8	<a href="#">97380-05025</a> Bolt	<a href="#">Buy now</a>
9	<a href="#">703-48265-00</a> Shaft Friction	<a href="#">Buy now</a>
10	<a href="#">93430-06024</a> Circlip (701)	<a href="#">Buy now</a>
11	<a href="#">703-48245-00</a> Plate, lock	<a href="#">Buy now</a>
12	<a href="#">703-48252-00</a> Roller, cam	<a href="#">Buy now</a>
13	<a href="#">701-48248-00</a> Roller, free accel	<a href="#">Buy now</a>
14	<a href="#">703-48198-00</a> Washer, wave 3	<a href="#">Buy now</a>
15	<a href="#">703-48243-00</a> Bushing 3	<a href="#">Buy now</a>

# Remote Control Assy

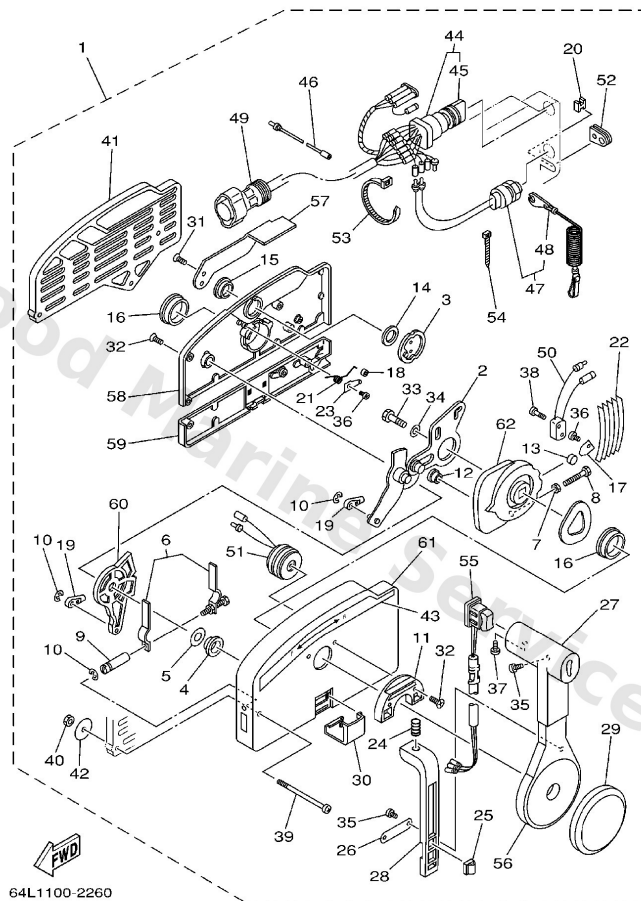

B5

Ref	Part	
16	<a href="#">703-48236-00</a> Bushing	<a href="#">Buy now</a>
17	<a href="#">703-48189-00</a> Retainer	<a href="#">Buy now</a>
18	<a href="#">703-48234-00</a> Roller, detent	<a href="#">Buy now</a>
19	<a href="#">703-48345-01</a> Cable end, remote control 2	<a href="#">Buy now</a>
20	<a href="#">703-48358-00</a> Anchor, cable	<a href="#">Buy now</a>
21	<a href="#">703-48244-00</a> Spring, free accel.	<a href="#">Buy now</a>
22	<a href="#">703-48238-00</a> Spring, detent	<a href="#">Buy now</a>
23	<a href="#">703-48246-00</a> Spacer 1	<a href="#">Buy now</a>
24	<a href="#">703-48227-00</a> Spring, neutral lock	<a href="#">Buy now</a>
25	<a href="#">703-82594-00</a> Clamp WITH PT/T SW.	<a href="#">Buy now</a>
26	<a href="#">703-48226-00</a> Plate, stopper	<a href="#">Buy now</a>
27	<a href="#">703-48222-00</a> Grip, control lever SINGLE	<a href="#">Buy now</a>
28	<a href="#">703-48223-00</a> Lock, neutral	<a href="#">Buy now</a>
29	<a href="#">703-48225-00</a> Cover	<a href="#">Buy now</a>
30	<a href="#">703-48219-00</a> Cover, lead	<a href="#">Buy now</a>

# Remote Control Assy

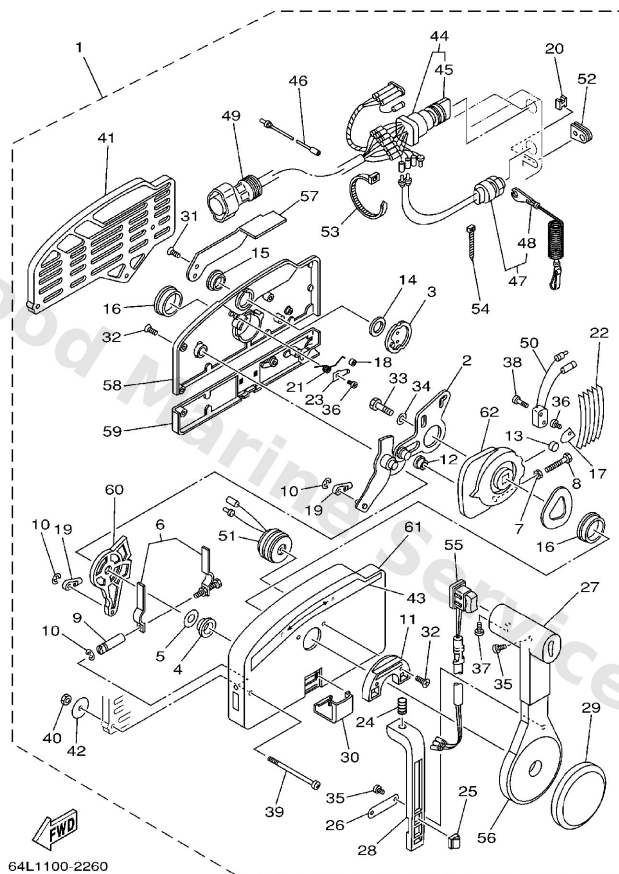

**B5**

Ref	Part	
31	<a href="#">703-48281-00</a> Screw, flat head	<a href="#">Buy now</a>
32	<a href="#">703-48282-00</a> Screw	<a href="#">Buy now</a>
33	<a href="#">97380-08030</a> Bolt, hexagon (fj1)	<a href="#">Buy now</a>
34	<a href="#">92990-08600</a> Washer, plain (663)	<a href="#">Buy now</a>
35	<a href="#">98580-04010</a> Screw, pan head (e56)	<a href="#">Buy now</a>
36	<a href="#">98580-04006</a> Screw, pan head (7h3)	<a href="#">Buy now</a>
37	<a href="#">98580-05010</a> Screw, pan head(62x)	<a href="#">Buy now</a>
38	<a href="#">98580-03015</a> Screw, pan head (n151)	<a href="#">Buy now</a>
39	<a href="#">703-48291-10</a> Screw	<a href="#">Buy now</a>
40	<a href="#">95380-06600</a> Nut(661)	<a href="#">Buy now</a>
41	<a href="#">703-48293-10</a> Spacer, remote control <b>SINGLE</b>	<a href="#">Buy now</a>
42	<a href="#">701-48287-00</a> Washer 1	<a href="#">Buy now</a>
43	<a href="#">703-48215-00</a> Graphic	<a href="#">Buy now</a>
44	<a href="#">703-82510-43</a> Main switch assembly	<a href="#">Buy now</a>
45	<a href="#">703-82577-00</a> Cap, key	<a href="#">Buy now</a>

# Remote Control Assy

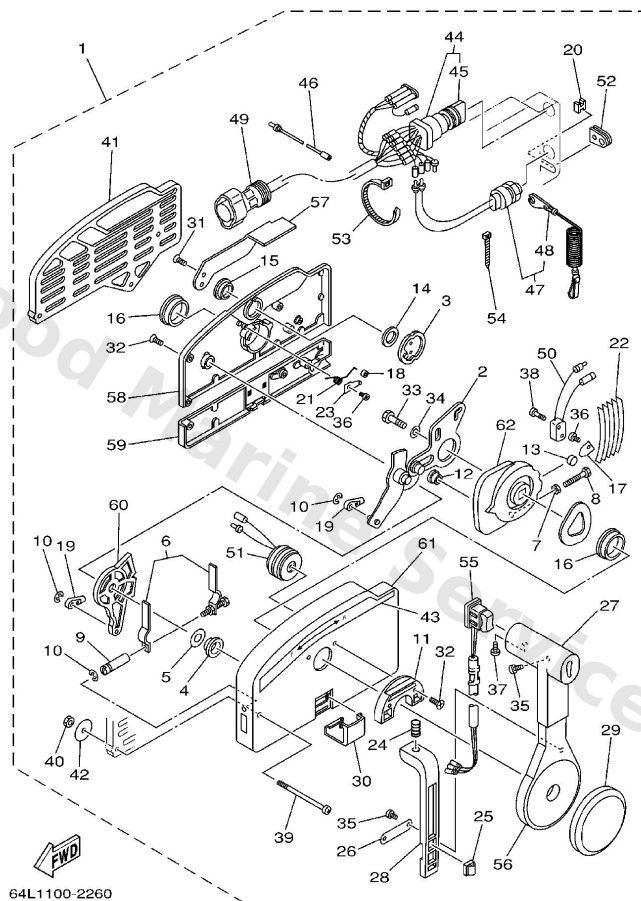

B5

Ref	Part	
46	<a href="#">703-82531-00</a> Wire, lead	<a href="#">Buy now</a>
47	<a href="#">688-82575-01</a> Engine stop switch assembly	<a href="#">Buy now</a>
48	<a href="#">682-82556-00</a> Lanyard, stop switch	<a href="#">Buy now</a>
49	<a href="#">688-8258A-20</a> 10p main harness mec 2m (6ft) LJ5M (10P)	<a href="#">Buy now</a>
50	<a href="#">703-82540-00</a> Neutral switch assembly	<a href="#">Buy now</a>
51	<a href="#">703-83383-02</a> Buzzer	<a href="#">Buy now</a>
52	<a href="#">703-48284-00</a> Grommet	<a href="#">Buy now</a>
53	<a href="#">703-82591-00</a> Band	<a href="#">Buy now</a>
54	<a href="#">703-82592-00</a> Band	<a href="#">Buy now</a>
55	<a href="#">703-82563-02</a> Trim & tilt switch assembly WITH PT/T SW.	<a href="#">Buy now</a>
56	<a href="#">703-48221-00</a> Grip	<a href="#">Buy now</a>
57	<a href="#">703-48152-00</a> Knob, free accel	<a href="#">Buy now</a>
58	<a href="#">703-48212-00</a> Rear housing	<a href="#">Buy now</a>
59	<a href="#">703-48213-00</a> Back, panel	<a href="#">Buy now</a>
60	<a href="#">703-48271-00</a> Arm, shift	<a href="#">Buy now</a>

# Remote Control Assy

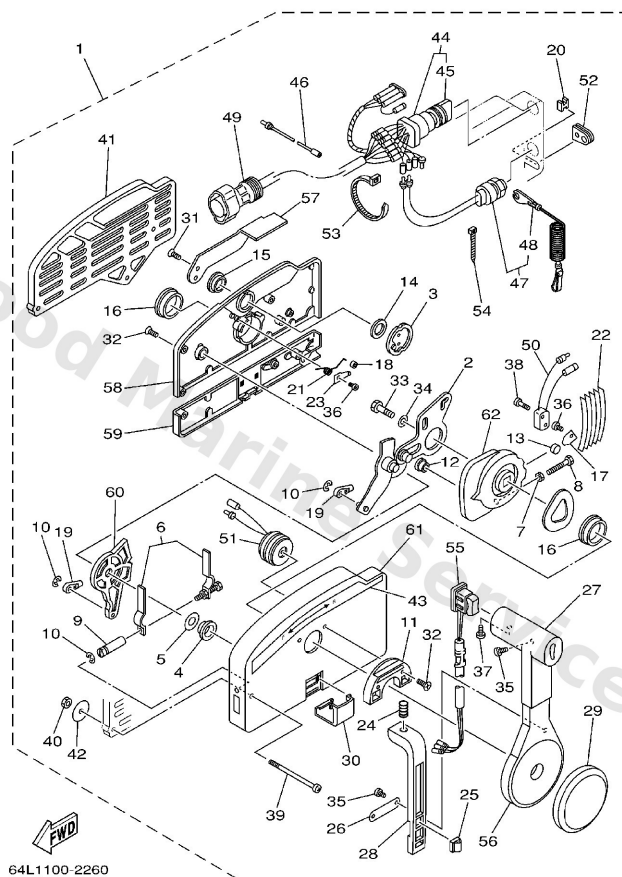

**B5**

Ref	Part	
61	<a href="#">703-48211-01</a> Housing,1	<a href="#">Buy now</a>
62	<a href="#">703-48232-00</a> Drive gear	<a href="#">Buy now</a>

# Remote Control Box

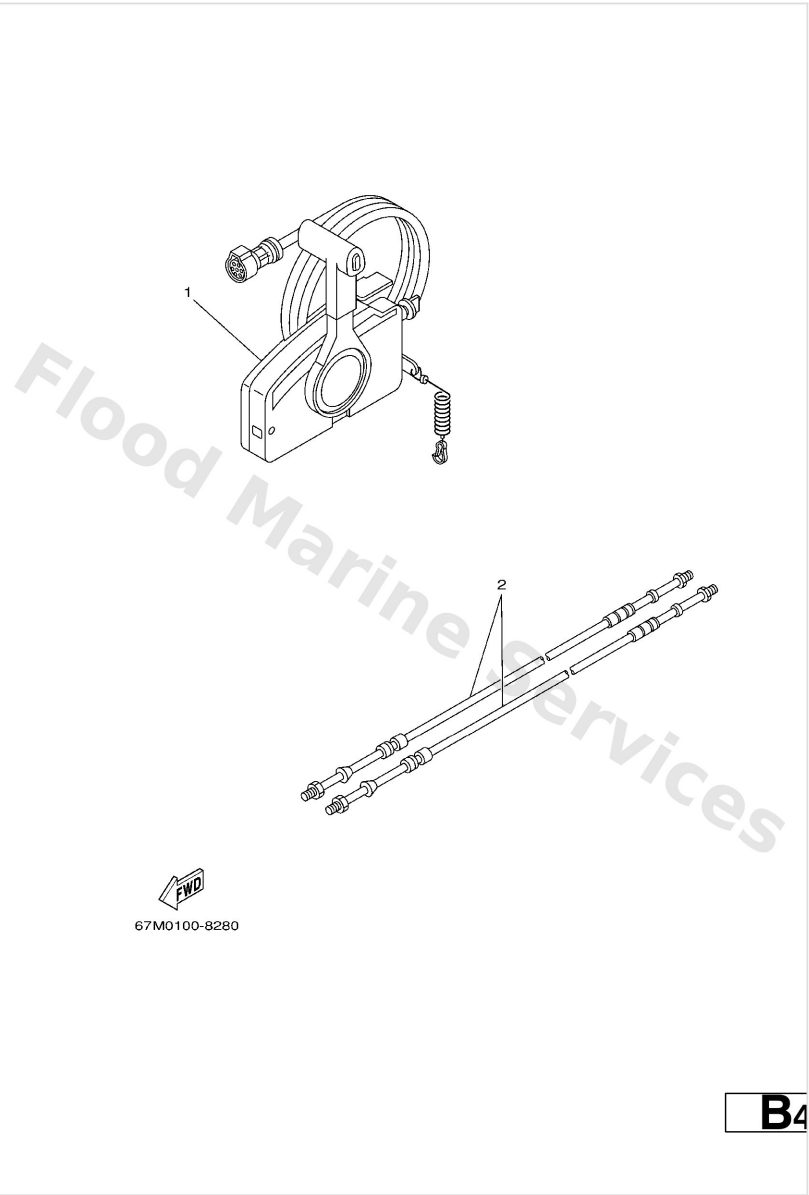

Ref	Part	
1	<a href="#">703-48205-17</a> Remote control assembly (10p, ptt) AP WITH PT/T SW.	<a href="#">Buy now</a>
2	<a href="#">701-48320-00</a> Cable, Remote Control L=12F UR	<a href="#">Buy now</a>
2	<a href="#">701-48320-20</a> Cable, Remote Control L=13F UR	<a href="#">Buy now</a>
2	<a href="#">701-48320-30</a> Cable, Remote Control L=14F UR	<a href="#">Buy now</a>
2	<a href="#">701-48320-50</a> Cable, Remote Control L=15F UR	<a href="#">Buy now</a>
2	<a href="#">701-48320-60</a> Cable, Remote Control L=16F UR	<a href="#">Buy now</a>
2	<a href="#">701-48320-80</a> Cable, Remote Control L=17F UR	<a href="#">Buy now</a>

# Repair Kit 1

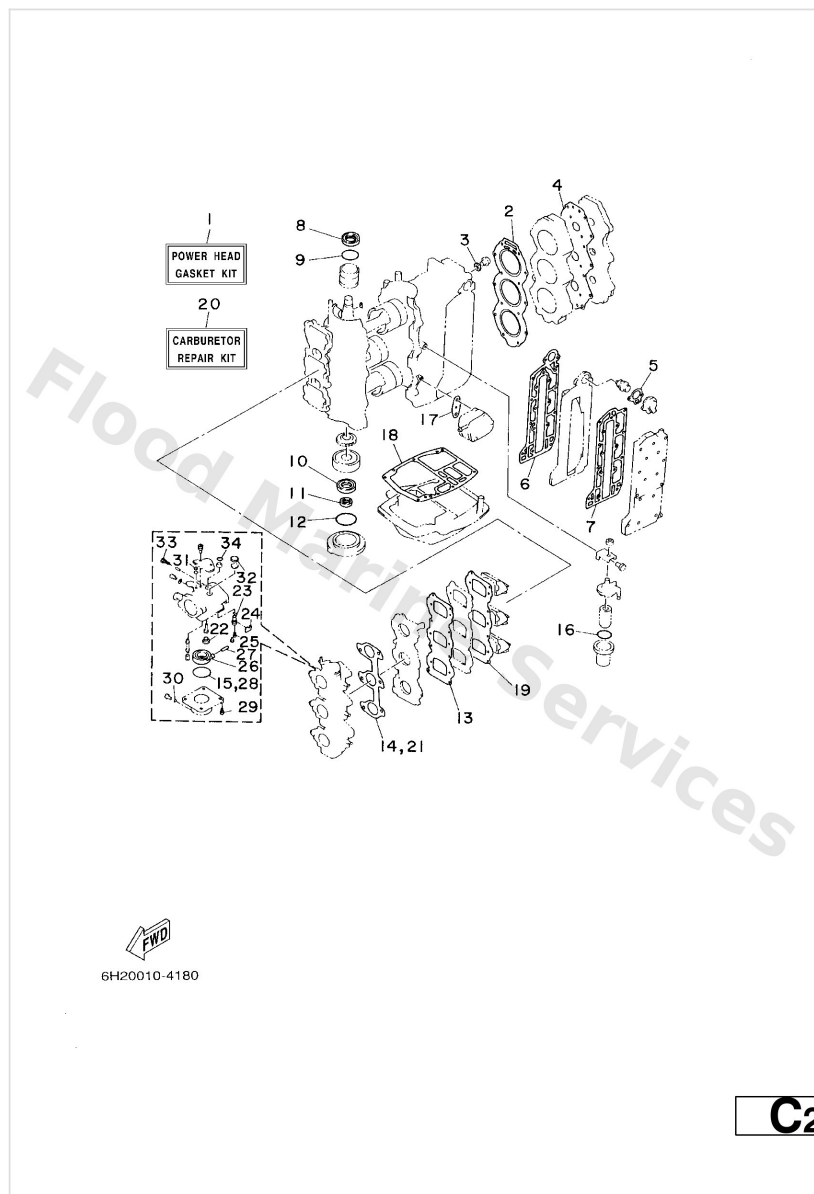

Ref	Part	
1	<a href="#">6H3-W0001-03</a> Power Head Gasket Kit <b>MANUAL CHOKE</b>	<a href="#">Buy now</a>
2	<a href="#">6H3-11181-A1</a> Gasket, cylinder head 1	<a href="#">Buy now</a>
3	<a href="#">90430-14115</a> Gasket (663)	<a href="#">Buy now</a>
4	<a href="#">6H3-11193-A1</a> Gasket, head cover 1	<a href="#">Buy now</a>
5	<a href="#">6H3-12414-A1</a> Gasket, cover	<a href="#">Buy now</a>
6	<a href="#">6H3-41112-A0</a> Gasket, exhaust inner cover	<a href="#">Buy now</a>
7	<a href="#">6H3-41114-A0</a> Gasket, exhaust outer cover	<a href="#">Buy now</a>
8	<a href="#">93102-36M24</a> Oil seal(52w)	<a href="#">Buy now</a>
9	<a href="#">93210-46M16</a> O-ring (688)	<a href="#">Buy now</a>
10	<a href="#">93102-30M23</a> Oil seal (6h3)	<a href="#">Buy now</a>
11	<a href="#">93106-18M01</a> Oil seal (6h3)	<a href="#">Buy now</a>
12	<a href="#">93210-65M50</a> O-ring	<a href="#">Buy now</a>
13	<a href="#">6H3-13621-A1</a> Gasket, valve seat	<a href="#">Buy now</a>
14	<a href="#">6H3-14198-A1</a> Gasket	<a href="#">Buy now</a>
15	<a href="#">6G1-14984-00</a> Gasket, float chamber	<a href="#">Buy now</a>

# Repair Kit 1

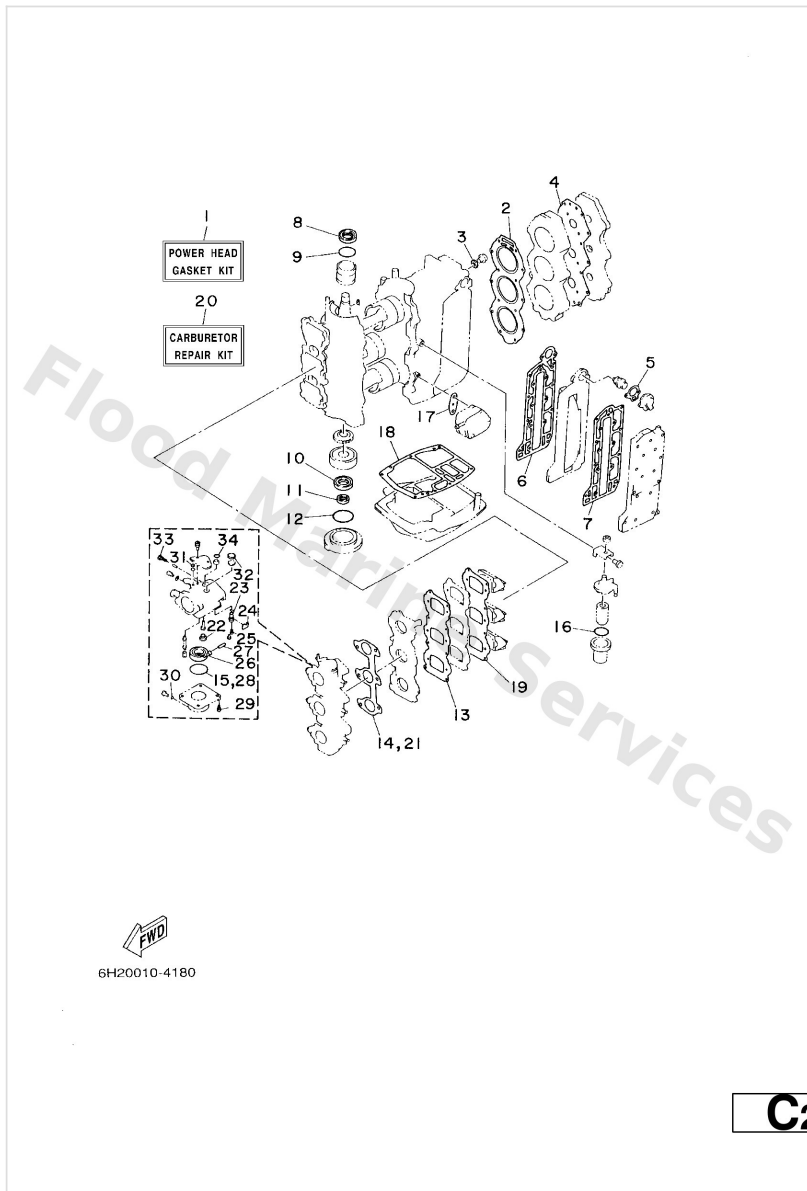

Ref	Part	
16	<a href="#">93210-32738</a> O-ring(1wg)	<a href="#">Buy now</a>
17	<a href="#">650-24431-A0</a> Gasket,fuel pump	<a href="#">Buy now</a>
18	<a href="#">6H3-45113-A0</a> Gasket, upper casing	<a href="#">Buy now</a>
19	<a href="#">6H3-13622-A1</a> Gasket, valve seat	<a href="#">Buy now</a>
20	<a href="#">6H2-W0093-02</a> Carburetor Repair Kit <b>MANUAL CHOKE</b>	<a href="#">Buy now</a>
22	<a href="#">676-14966-00</a> Rubber cap	<a href="#">Buy now</a>
23	<a href="#">6H3-14590-01</a> Needle valve assembly	<a href="#">Buy now</a>
24	<a href="#">663-14159-00</a> Clip	<a href="#">Buy now</a>
25	<a href="#">676-14186-00</a> Pin, valve	<a href="#">Buy now</a>
26	<a href="#">6G1-14985-00</a> Float comp.	<a href="#">Buy now</a>
27	<a href="#">688-14548-00</a> Pin, arm	<a href="#">Buy now</a>
29	<a href="#">97980-04114</a> Screw, pan head(ga5)	<a href="#">Buy now</a>
30	<a href="#">93210-04230</a> O-ring (371)	<a href="#">Buy now</a>
31	<a href="#">663-14126-00</a> Packing	<a href="#">Buy now</a>
32	<a href="#">688-14126-00</a> Packing	<a href="#">Buy now</a>

# Repair Kit 1

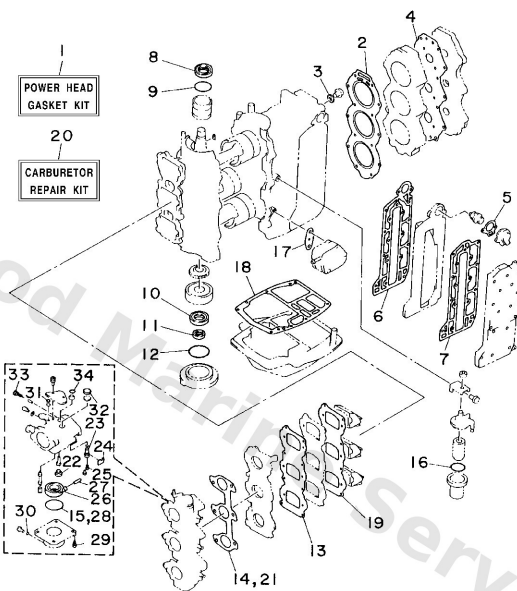

6H20010-4180

**C2**

Ref	Part	
33	<a href="#">692-14923-00</a> Screw, adjusting	<a href="#">Buy now</a>
34	<a href="#">93210-15M52</a> O-ring (6e9)	<a href="#">Buy now</a>

## Repair Kit 2

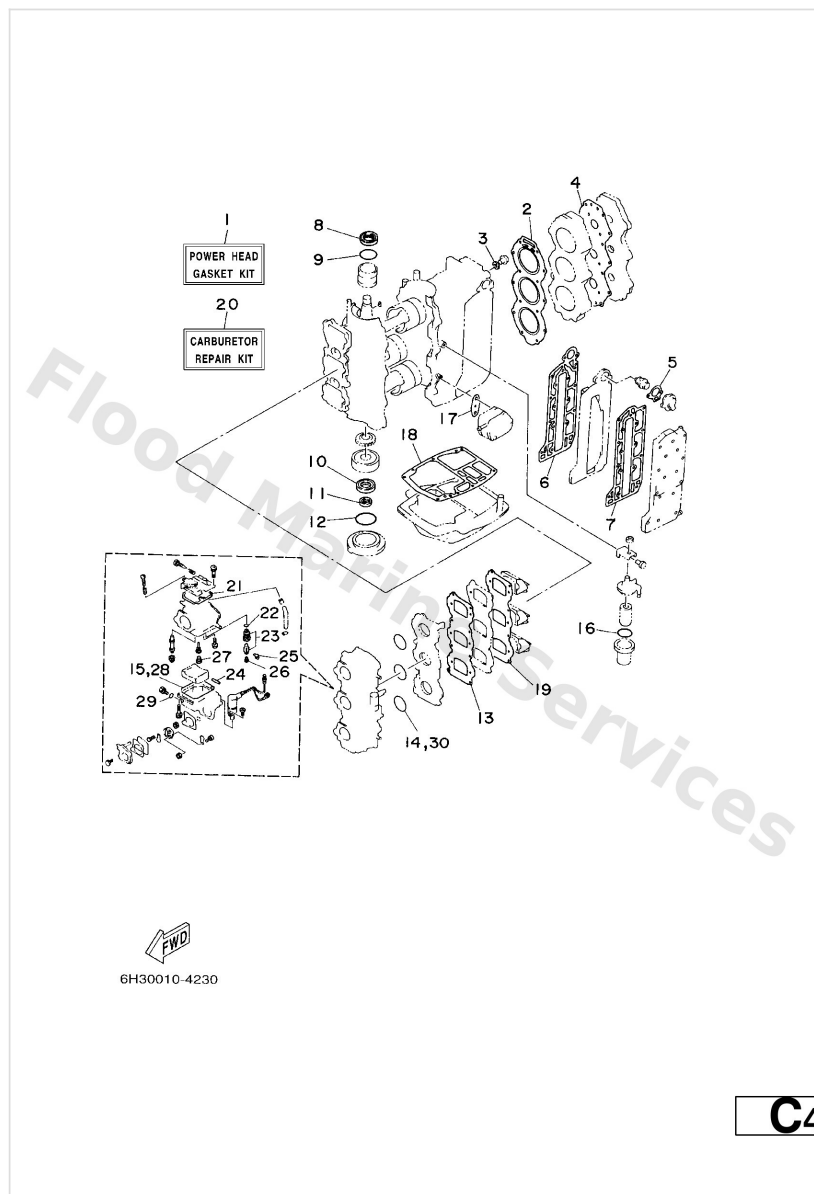

Ref	Part	
1	<a href="#">6H3-W0001-02</a> Power head gasket kit <b>AUTO CHOKE</b>	<a href="#">Buy now</a>
2	<a href="#">6H3-11181-A1</a> Gasket, cylinder head 1	<a href="#">Buy now</a>
3	<a href="#">90430-14115</a> Gasket (663)	<a href="#">Buy now</a>
4	<a href="#">6H3-11193-A1</a> Gasket, head cover 1	<a href="#">Buy now</a>
5	<a href="#">6H3-12414-A1</a> Gasket, cover	<a href="#">Buy now</a>
6	<a href="#">6H3-41112-A0</a> Gasket, exhaust inner cover	<a href="#">Buy now</a>
7	<a href="#">6H3-41114-A0</a> Gasket, exhaust outer cover	<a href="#">Buy now</a>
8	<a href="#">93102-36M24</a> Oil seal(52w)	<a href="#">Buy now</a>
9	<a href="#">93210-46M16</a> O-ring (688)	<a href="#">Buy now</a>
10	<a href="#">93102-30M23</a> Oil seal (6h3)	<a href="#">Buy now</a>
11	<a href="#">93106-18M01</a> Oil seal (6h3)	<a href="#">Buy now</a>
12	<a href="#">93210-65M50</a> O-ring	<a href="#">Buy now</a>
13	<a href="#">6H3-13621-A1</a> Gasket, valve seat	<a href="#">Buy now</a>
14	<a href="#">93210-39ME4</a> O-ring(6h2)	<a href="#">Buy now</a>
15	<a href="#">6H4-14984-00</a> Gasket, float chamber	<a href="#">Buy now</a>

## Repair Kit 2

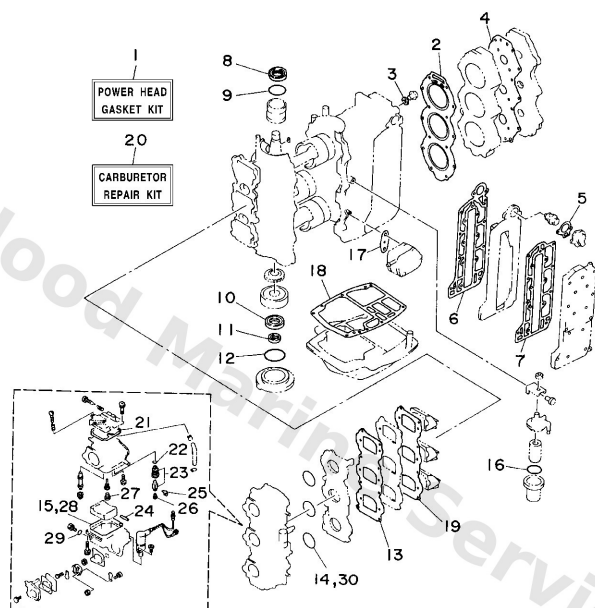

  
6H30010-4230

**C4**

Ref	Part	
16	<a href="#">93210-32738</a> O-ring(1wg)	<a href="#">Buy now</a>
17	<a href="#">650-24431-A0</a> Gasket,fuel pump	<a href="#">Buy now</a>
18	<a href="#">6H3-45113-A0</a> Gasket, upper casing	<a href="#">Buy now</a>
19	<a href="#">6H3-13622-A1</a> Gasket, valve seat	<a href="#">Buy now</a>
20	<a href="#">6H2-W0093-10</a> Carburetor repair kit AUTO CHOKE	<a href="#">Buy now</a>
21	<a href="#">6H4-14147-00</a> O-ring	<a href="#">Buy now</a>
22	<a href="#">93210-04228</a> O-ring (371)	<a href="#">Buy now</a>
23	<a href="#">6H3-14590-01</a> Needle valve assembly	<a href="#">Buy now</a>
24	<a href="#">6H4-14548-00</a> Pin, float arm	<a href="#">Buy now</a>
25	<a href="#">663-14159-00</a> Clip	<a href="#">Buy now</a>
26	<a href="#">676-14186-00</a> Pin, valve	<a href="#">Buy now</a>
27	<a href="#">676-14966-00</a> Rubber cap	<a href="#">Buy now</a>
29	<a href="#">93210-04230</a> O-ring (371)	<a href="#">Buy now</a>

## Repair Kit 3

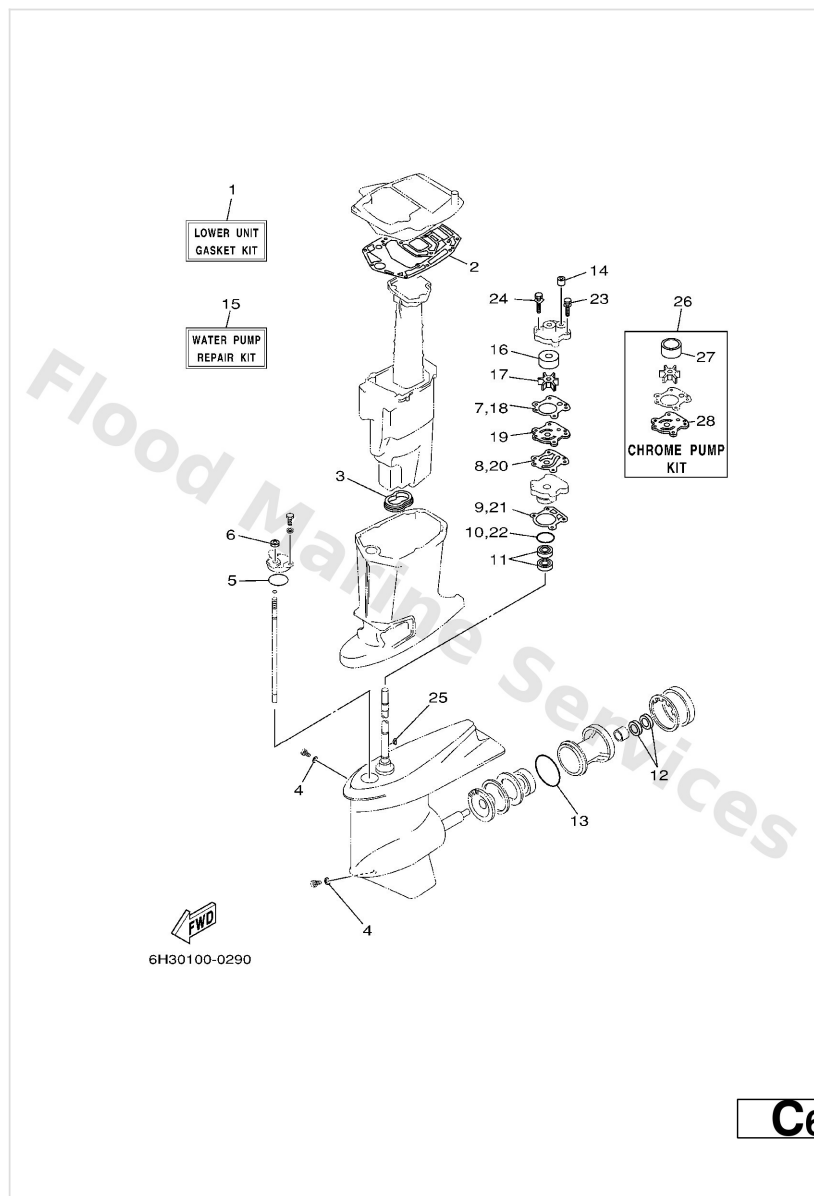

Ref	Part	
1	<a href="#">6H3-W0001-22</a> Lower unit gasket kit	<a href="#">Buy now</a>
2	<a href="#">6H3-45114-A1</a> Gasket, upper casing	<a href="#">Buy now</a>
3	<a href="#">6H3-45123-00</a> Gasket, muffler	<a href="#">Buy now</a>
4	<a href="#">90430-08020</a> Gasket	<a href="#">Buy now</a>
5	<a href="#">93210-49046</a> O-ring (620)	<a href="#">Buy now</a>
6	<a href="#">93106-09014</a> Oil seal	<a href="#">Buy now</a>
7	<a href="#">6H3-44315-A0</a> Gasket, water pump 1	<a href="#">Buy now</a>
8	<a href="#">6H3-44324-A0</a> Gasket, cartridge Out, plate	<a href="#">Buy now</a>
9	<a href="#">688-44316-A0</a> Gasket, water pump 2	<a href="#">Buy now</a>
10	<a href="#">93210-46044</a> O-ring	<a href="#">Buy now</a>
11	<a href="#">93101-23070</a> Oil seal (663)	<a href="#">Buy now</a>
12	<a href="#">93101-25M03</a> Oil seal	<a href="#">Buy now</a>
13	<a href="#">93210-85M97</a> O-ring(6h1)	<a href="#">Buy now</a>
14	<a href="#">663-44366-00</a> Damper, water seal 2	<a href="#">Buy now</a>
15	<a href="#">6H3-W0078-02</a> Water pump repair kit	<a href="#">Buy now</a>

## Repair Kit 3

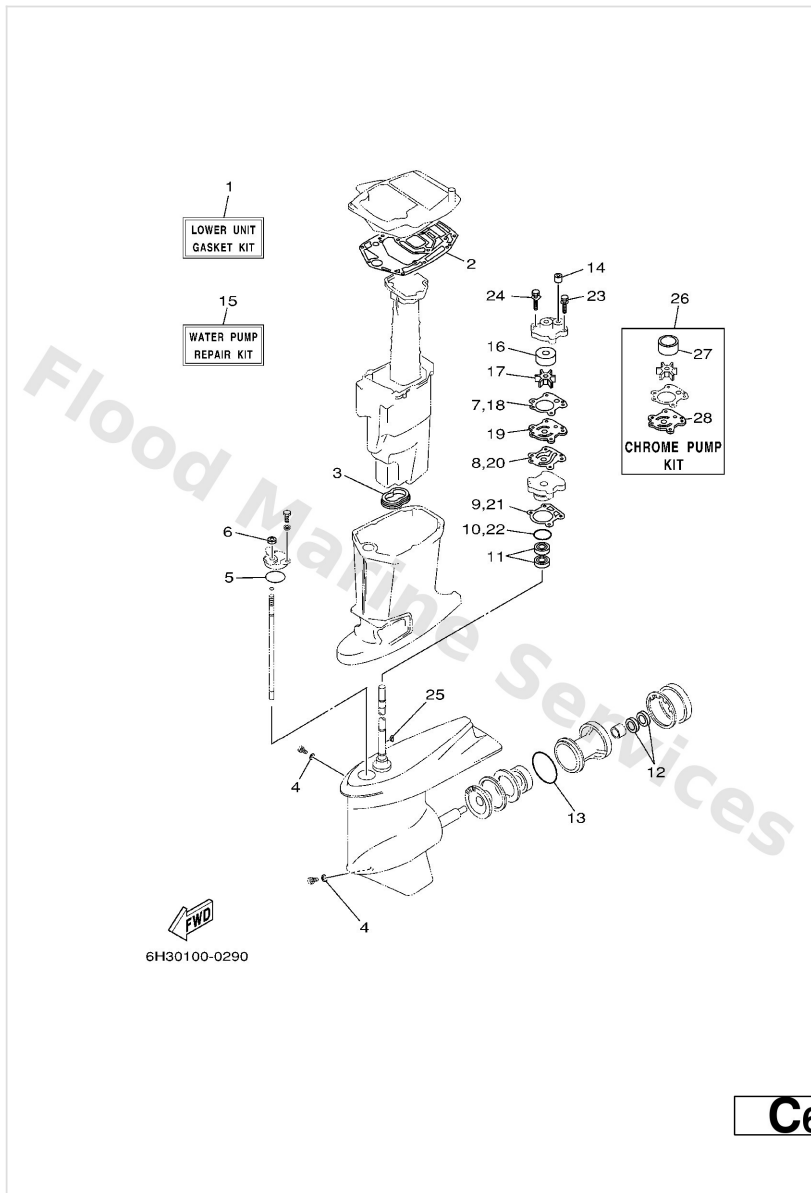

Ref	Part	
16	<a href="#">663-44322-00</a> Insert, cartridge	<a href="#">Buy now</a>
17	<a href="#">6H3-44352-00</a> Impellar	<a href="#">Buy now</a>
19	<a href="#">6H3-44323-00</a> Outer plate, cartridge	<a href="#">Buy now</a>
23	<a href="#">90119-08M14</a> Bolt, with washer	<a href="#">Buy now</a>
24	<a href="#">90119-08M33</a> Bolt, with washer(6b0)	<a href="#">Buy now</a>
25	<a href="#">90280-03M03</a> Key, woodruff (697)	<a href="#">Buy now</a>
26	<a href="#">6H3-W0078-1A</a> Chrome pump kit	<a href="#">Buy now</a>
27	<a href="#">663-44322-40</a> Insert, cartridge	<a href="#">Buy now</a>
28	<a href="#">6H3-44323-40</a> Outer plate, cartridge	<a href="#">Buy now</a>

# Starting Motor

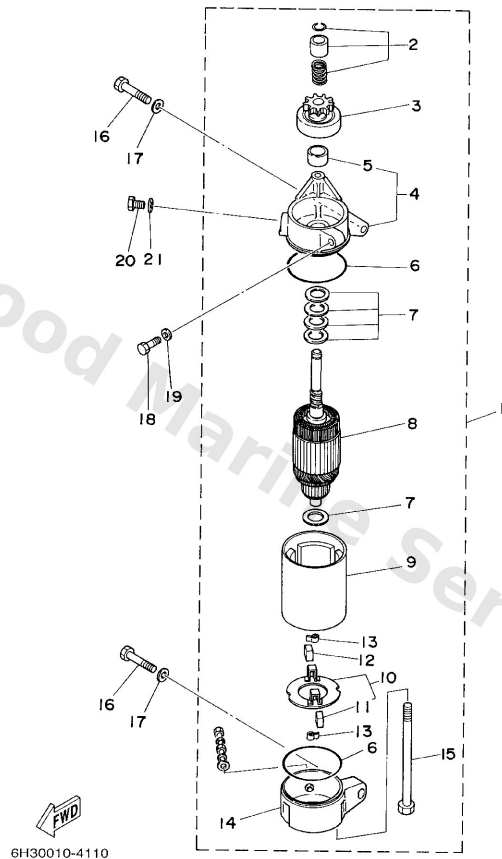

**D4**

Ref	Part	
1	<a href="#">6H3-81800-11</a> Starting motor assembly	<a href="#">Buy now</a>
2	<a href="#">689-81857-11</a> Pinion stopper set	<a href="#">Buy now</a>
3	<a href="#">6H3-81807-10</a> Pinion assembly	<a href="#">Buy now</a>
4	<a href="#">6H3-81830-10</a> Front cover assembly	<a href="#">Buy now</a>
5	<a href="#">689-81831-00</a> Metal, front	<a href="#">Buy now</a>
6	<a href="#">689-81847-11</a> O-ring	<a href="#">Buy now</a>
7	<a href="#">689-81809-11</a> Washer kit	<a href="#">Buy now</a>
8	<a href="#">689-81850-12</a> Armature assembly	<a href="#">Buy now</a>
9	<a href="#">6H3-81810-10</a> Stator assembly	<a href="#">Buy now</a>
10	<a href="#">689-81840-11</a> Brush holder assembly	<a href="#">Buy now</a>
11	<a href="#">689-81812-11</a> Brush 2	<a href="#">Buy now</a>
12	<a href="#">689-81811-11</a> Brush 1	<a href="#">Buy now</a>
13	<a href="#">689-81813-10</a> Spring, brush	<a href="#">Buy now</a>
14	<a href="#">6H3-81820-11</a> Rear cover assembly	<a href="#">Buy now</a>
15	<a href="#">689-81826-10</a> Bolt	<a href="#">Buy now</a>

# Starting Motor

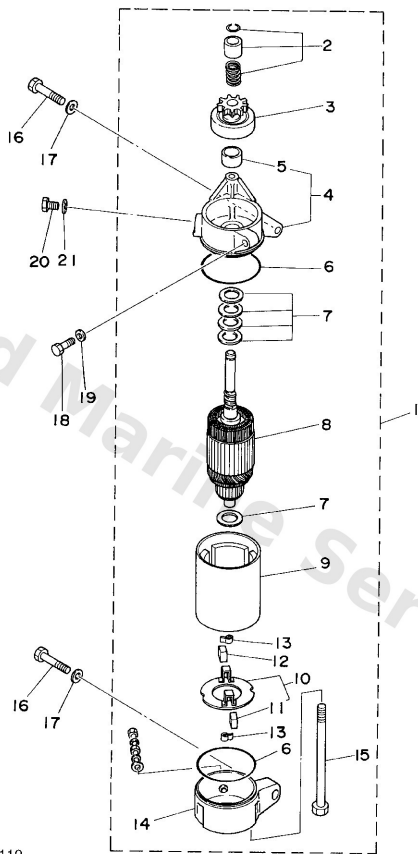

6H30010-4110

**D4**

Ref	Part	
16	<a href="#">97013-08035</a> Bolt	<a href="#">Buy now</a>
17	<a href="#">92903-08600</a> Washer, plain (663)	<a href="#">Buy now</a>
18	<a href="#">97013-06025</a> Bolt(62y)	<a href="#">Buy now</a>
19	<a href="#">92903-06600</a> Washer, plain (646)	<a href="#">Buy now</a>
20	<a href="#">97013-08016</a> Bolt, hexagon	<a href="#">Buy now</a>

# Steering Guide

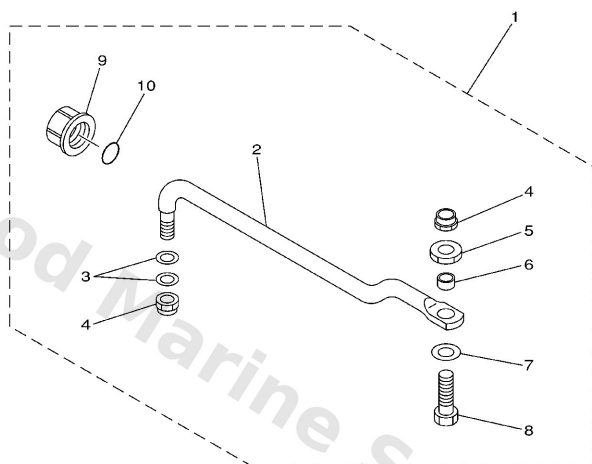

6880700-9190

**B3**

Ref	Part	
1	<a href="#">688-61350-10</a> Steering guide attachment kit AP	<a href="#">Buy now</a>
2	<a href="#">688-61351-10</a> Rod, steering link	<a href="#">Buy now</a>
3	<a href="#">90201-10M20</a> Washer, plate (663)	<a href="#">Buy now</a>
4	<a href="#">90185-09M01</a> Nut, nylon (663)	<a href="#">Buy now</a>
5	<a href="#">90170-09M03</a> Nut (689)	<a href="#">Buy now</a>
6	<a href="#">90387-10M42</a> Coller (688)	<a href="#">Buy now</a>
7	<a href="#">90201-10M63</a> Washer, plate	<a href="#">Buy now</a>
8	<a href="#">6E5-61355-00</a> Bolt	<a href="#">Buy now</a>
9	<a href="#">6E5-43145-01</a> Cap, clamp bracket	<a href="#">Buy now</a>
10	<a href="#">93210-16275</a> O-ring	<a href="#">Buy now</a>

# Top Cowling

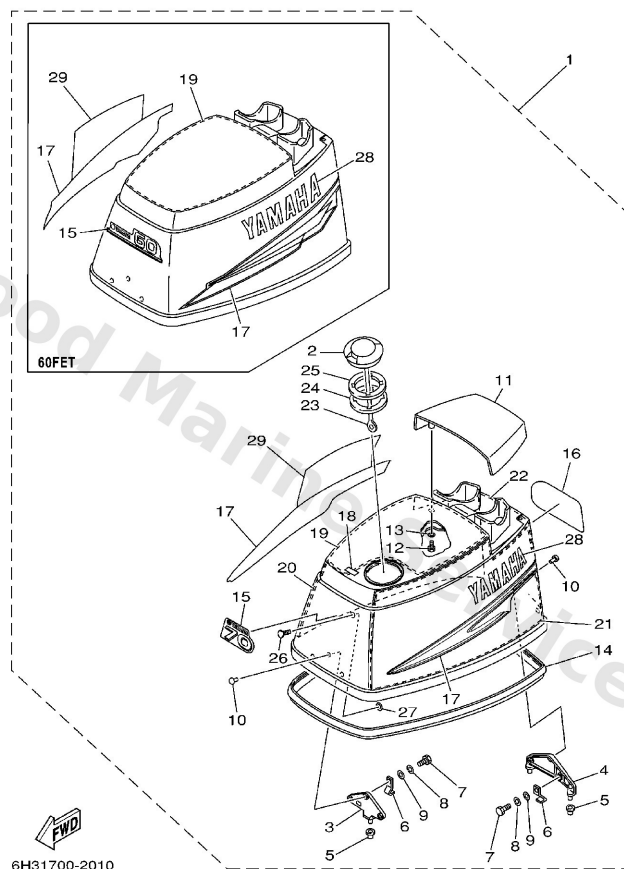

A4

Ref	Part	
1	<a href="#">6H2-42610-50-4D</a> Top Cowling assembly	<a href="#">Buy now</a>
1	<a href="#">6H2-42610-90-4D</a> Top Cowling assembly	<a href="#">Buy now</a>
1	<a href="#">6H3-42610-60-4D</a> Top Cowling assembly	<a href="#">Buy now</a>
2	<a href="#">63D-2177H-00</a> Disk cap 2	<a href="#">Buy now</a>
3	<a href="#">6H3-42647-00-94</a> Holder, clamp band	<a href="#">Buy now</a>
4	<a href="#">6H3-42649-00-94</a> Holder, clamp band	<a href="#">Buy now</a>
5	<a href="#">663-42662-00</a> Damper	<a href="#">Buy now</a>
6	<a href="#">6H3-42652-00</a> Hook 2	<a href="#">Buy now</a>
7	<a href="#">97095-06016</a> Bolt, hexagon deep recess	<a href="#">Buy now</a>
8	<a href="#">92995-06100</a> Washer(6a1)	<a href="#">Buy now</a>
9	<a href="#">92995-06600</a> Washer, plain (646)	<a href="#">Buy now</a>
10	<a href="#">90266-06009</a> Rivet (697)	<a href="#">Buy now</a>
11	<a href="#">6H3-42613-01-4D</a> Molding air duct	<a href="#">Buy now</a>
14	<a href="#">6H3-42615-00</a> Seal	<a href="#">Buy now</a>
15	<a href="#">6H2-42677-50</a> Graphic, rear	<a href="#">Buy now</a>

# Top Cowling

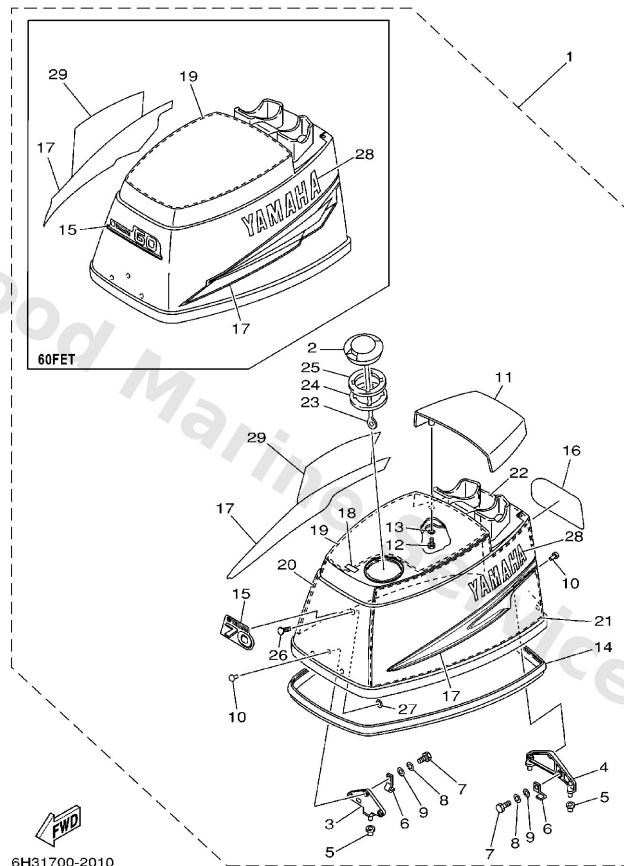

A4

Ref	Part	
15	<a href="#">6H2-42677-60</a> Graphic, Front	<a href="#">Buy now</a>
15	<a href="#">6H3-42677-60</a> Graphic, Front	<a href="#">Buy now</a>
16	<a href="#">6H2-42678-30</a> Graphic, front	<a href="#">Buy now</a>
16	<a href="#">6H2-42678-50</a> Graphic, Rear	<a href="#">Buy now</a>
16	<a href="#">6H3-42678-50</a> Graphic, Rear	<a href="#">Buy now</a>
17	<a href="#">6H3-W0070-30</a> Graphic set	<a href="#">Buy now</a>
17	<a href="#">6H3-W0070-50</a> 1-	<a href="#">Buy now</a>
18	<a href="#">6H3-13436-40</a> Mark	<a href="#">Buy now</a>
19	<a href="#">6H3-42617-00</a> Damper, Form	<a href="#">Buy now</a>
19	<a href="#">6H3-42617-10</a> Damper, Form	<a href="#">Buy now</a>
20	<a href="#">6H3-42619-00</a> Damper (350x640)	<a href="#">Buy now</a>
21	<a href="#">6H3-42627-00</a> Damper (350x640)	<a href="#">Buy now</a>
22	<a href="#">6H3-42637-00</a> Damper, Form	<a href="#">Buy now</a>
23	<a href="#">6H1-42694-00</a> Band	<a href="#">Buy now</a>
24	<a href="#">6H3-21732-00</a> Seal 1	<a href="#">Buy now</a>

# Top Cowling

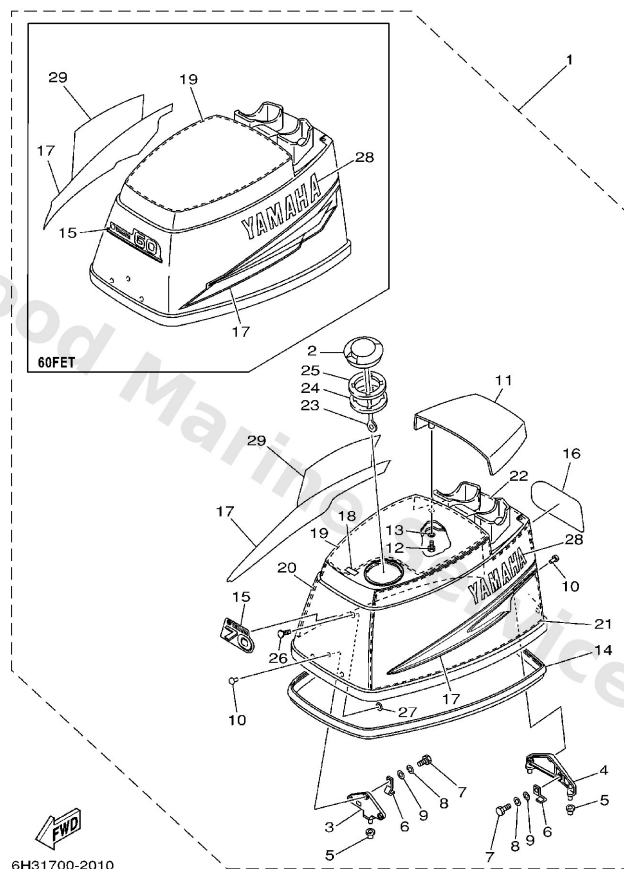

A4

Ref	Part	
25	<a href="#">6H3-21735-00</a> Seal 2	<a href="#">Buy now</a>
26	<a href="#">90338-05M03</a> Plug (6h1)	<a href="#">Buy now</a>
27	<a href="#">90183-05M06</a> Nut, spring(6h4)	<a href="#">Buy now</a>
28	<a href="#">6H3-42681-30</a> Mark, cowling	<a href="#">Buy now</a>
28	<a href="#">6H3-42681-50</a> Mark, Cowling	<a href="#">Buy now</a>
29	<a href="#">6H3-42682-30</a> Mark, cowling	<a href="#">Buy now</a>
29	<a href="#">6H3-42682-50</a> Mark, Cowling	<a href="#">Buy now</a>

## Upper Casing

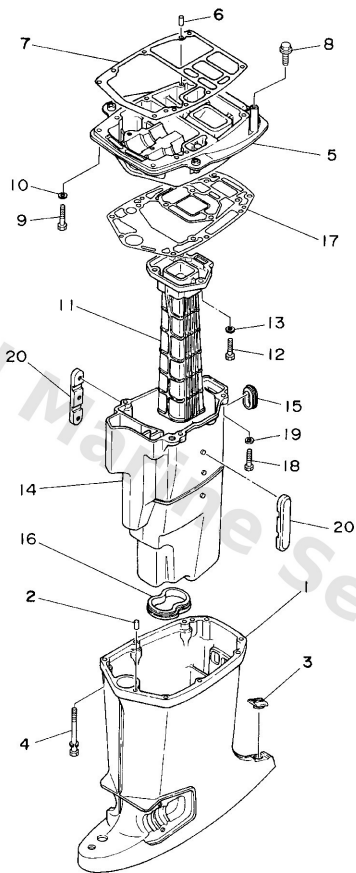

**F2**

Ref	Part	
1	<a href="#">6H3-45111-11-4D</a> Casing, upper	<a href="#">Buy now</a>
2	<a href="#">93606-12019</a> Pin, dowel (614)	<a href="#">Buy now</a>
3	<a href="#">6H3-45155-00</a> Cap	<a href="#">Buy now</a>
4	<a href="#">90119-08M81</a> Bolt, with washer	<a href="#">Buy now</a>
5	<a href="#">6H3-41137-01-94</a> Guide, exhaust	<a href="#">Buy now</a>
7	<a href="#">6H3-45113-A0</a> Gasket, upper casing	<a href="#">Buy now</a>
8	<a href="#">90119-08M79</a> Bolt, hexagon (fj1)	<a href="#">Buy now</a>
9	<a href="#">97075-08035</a> Bolt(70w)	<a href="#">Buy now</a>
10	<a href="#">92995-08100</a> Ybs67-8 washer, spring	<a href="#">Buy now</a>
11	<a href="#">6H2-41131-00-5B</a> Manifold, ext. 1	<a href="#">Buy now</a>
11	<a href="#">6H3-41131-00-5B</a> Manifold, ext	<a href="#">Buy now</a>
12	<a href="#">97075-08030</a> Bolt, hexagon (fj1)	<a href="#">Buy now</a>
14	<a href="#">6H3-14711-10-5B</a> Muffler 1	<a href="#">Buy now</a>
15	<a href="#">6H3-45127-00</a> Seal 1	<a href="#">Buy now</a>
16	<a href="#">6H3-45123-00</a> Gasket, muffler	<a href="#">Buy now</a>

## Upper Casing

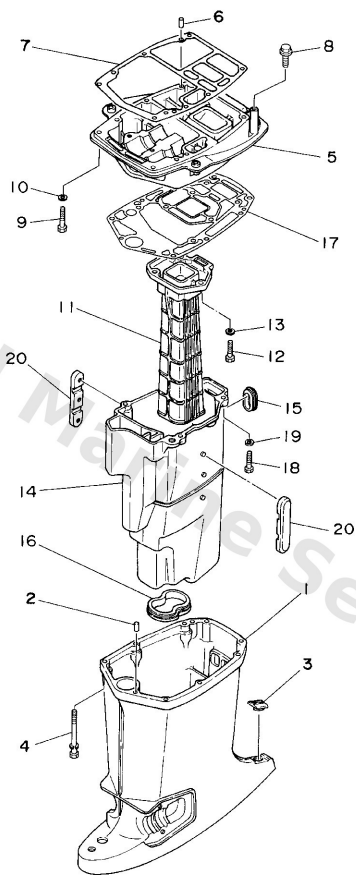

Ref	Part	
17	<a href="#">6H3-45114-A1</a> Gasket, upper casing	<a href="#">Buy now</a>
20	<a href="#">6H3-14737-10</a> Damper, muffler	<a href="#">Buy now</a>

# Disclaimer

This document is provided for convenience only. It is **not** an official Yamaha publication and is **not supplied, endorsed, or approved** by Yamaha Motor Co., Ltd.

Reasonable efforts are made to keep information accurate; however diagrams, part references, supersessions, descriptions, and applicability may contain errors or omissions. Specifications and part availability may change without notice.

You are responsible for confirming the correct parts for your engine (including model code, year, serial range, and any superseded part numbers) before ordering or fitting.