



# Yamaha 75CETO 2002

## Parts Manual

[www.floodmarine.co.uk](http://www.floodmarine.co.uk)

+44 2882 246 539

Authorised Yamaha Dealers



# Contents

<b>BOTTOM COWLING</b>	3
<b>BRACKET 1</b>	6
<b>BRACKET 2</b>	10
<b>CARBURETOR</b>	13
<b>CONTROL</b>	17
<b>CRANKSHAFT. PISTON</b>	21
<b>CYLINDER. CRANKCASE</b>	24
<b>ELECTRICAL</b>	28
<b>FUEL</b>	32
<b>FUEL TANK</b>	35
<b>GENERATOR</b>	36
<b>INTAKE</b>	38
<b>LOWER CASING. DRIVE 1</b>	40
<b>LOWER CASING. DRIVE 2</b>	46
<b>METER</b>	49
<b>OIL PUMP</b>	51
<b>POWER TRIM &amp; TILT ASSY</b>	55
<b>REMOTE CONTROL ASSY</b>	61
<b>REMOTE CONTROL BOX</b>	66
<b>REPAIR KIT 1</b>	67
<b>REPAIR KIT 2</b>	69
<b>STARTING MOTOR</b>	71
<b>STEERING GUIDE</b>	73
<b>TOP COWLING</b>	74
<b>UPPER CASING</b>	77

## Bottom Cowling

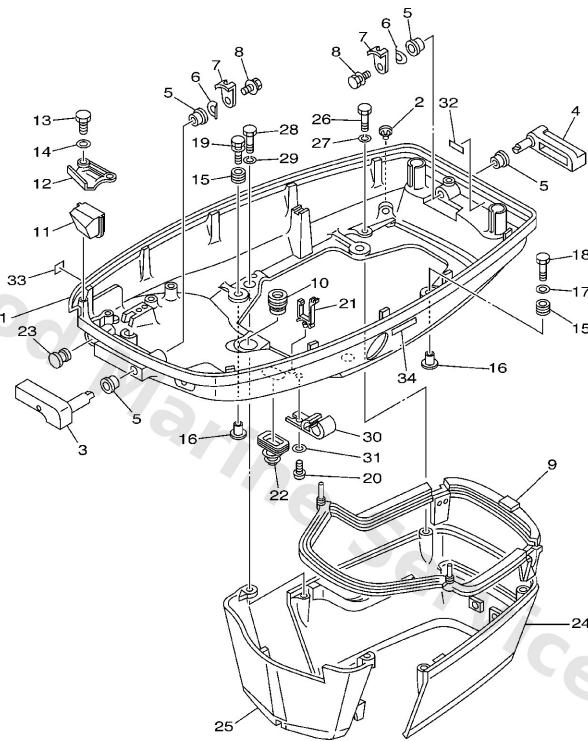

  
6H12300-2110

**D1**

Ref	Part	
1	<a href="#">6H1-42711-01-4D</a> Cowling, bottom 1	<a href="#">Buy now</a>
2	<a href="#">6H3-44391-01</a> Nipple, hose	<a href="#">Buy now</a>
3	<a href="#">688-42815-01-4D</a> Lever, clamp	<a href="#">Buy now</a>
4	<a href="#">688-42817-01-4D</a> Lever, clamp	<a href="#">Buy now</a>
5	<a href="#">90386-13M38</a> Bushing (697)	<a href="#">Buy now</a>
6	<a href="#">90206-13019</a> Washer, wave 6264283200	<a href="#">Buy now</a>
7	<a href="#">688-42816-00</a> Lever, clamp 2	<a href="#">Buy now</a>
8	<a href="#">90119-06M09</a> Bolt, with washer	<a href="#">Buy now</a>
9	<a href="#">688-42716-02</a> Rubber seal 1	<a href="#">Buy now</a>
10	<a href="#">663-42724-00</a> Grommet	<a href="#">Buy now</a>
11	<a href="#">688-42725-20</a> Grommet	<a href="#">Buy now</a>
12	<a href="#">688-42738-01-94</a> Plate, fitting	<a href="#">Buy now</a>
13	<a href="#">97095-06016</a> Bolt, hexagon deep recess	<a href="#">Buy now</a>
14	<a href="#">92995-06600</a> Washer, plain (646)	<a href="#">Buy now</a>
15	<a href="#">90480-09M12</a> Grommet (6a0)	<a href="#">Buy now</a>

## Bottom Cowling

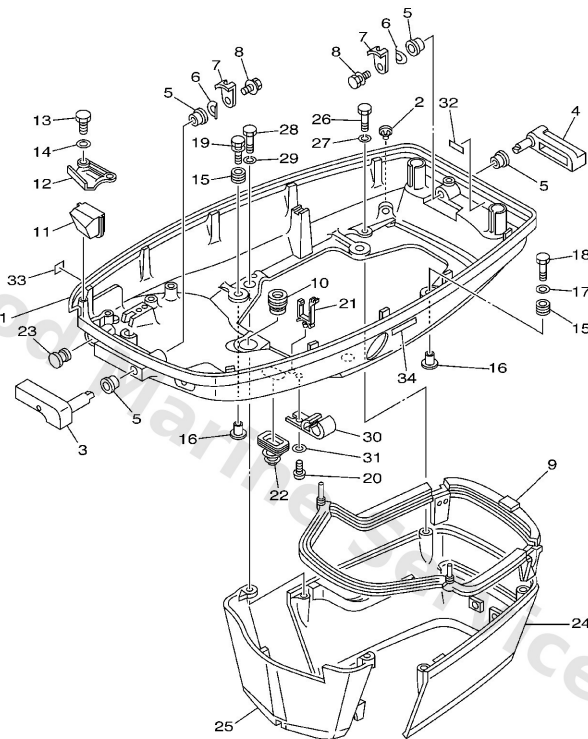

6H12300-2110

**D1**

Ref	Part	
16	<a href="#">90387-06M69</a> Collar (688)	<a href="#">Buy now</a>
17	<a href="#">90201-06416</a> Washer, plate(663)	<a href="#">Buy now</a>
18	<a href="#">97095-06030</a> Bolt(jf7)	<a href="#">Buy now</a>
19	<a href="#">90119-06M61</a> Bolt, with washer	<a href="#">Buy now</a>
20	<a href="#">90157-06M01</a> Screw (6e5)	<a href="#">Buy now</a>
21	<a href="#">90464-15M08</a> Clamp (6h1)	<a href="#">Buy now</a>
22	<a href="#">688-42726-10</a> Grommet	<a href="#">Buy now</a>
23	<a href="#">6G1-42748-00</a> Grommet	<a href="#">Buy now</a>
24	<a href="#">688-42741-01-4D</a> Apron	<a href="#">Buy now</a>
25	<a href="#">688-42771-01-4D</a> Apron	<a href="#">Buy now</a>
26	<a href="#">97095-06020</a> Bolt(7u8)	<a href="#">Buy now</a>
27	<a href="#">92995-06100</a> Washer(6a1)	<a href="#">Buy now</a>
30	<a href="#">6E5-24367-01</a> Clamp, fuel pipe 2	<a href="#">Buy now</a>
31	<a href="#">92990-06600</a> Washer, plain (646)	<a href="#">Buy now</a>
32	<a href="#">6G5-42791-10</a> Mark 1	<a href="#">Buy now</a>

# Bottom Cowling

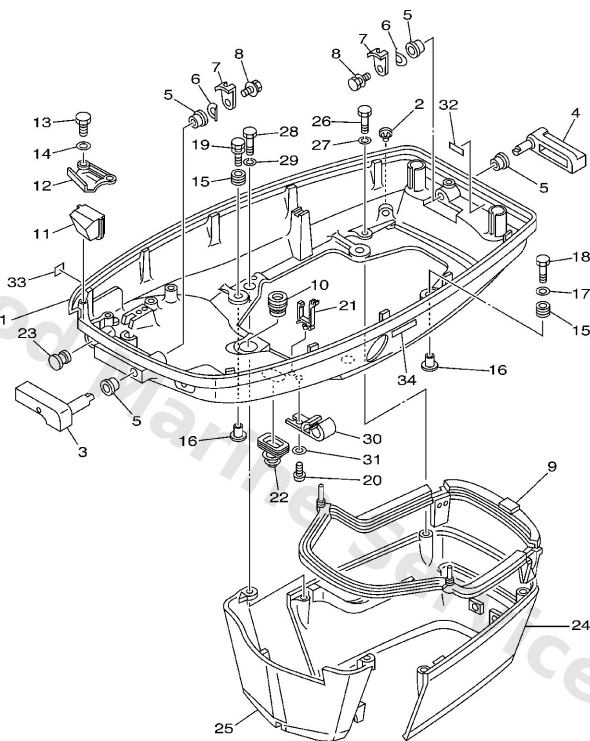

6H12300-2110

Ref	Part	
33	<a href="#">6A1-28176-00</a> Label Caution	<a href="#">Buy now</a>
34	<a href="#">6E3-8257H-00</a> Plate Mark	<a href="#">Buy now</a>

# Bracket 1

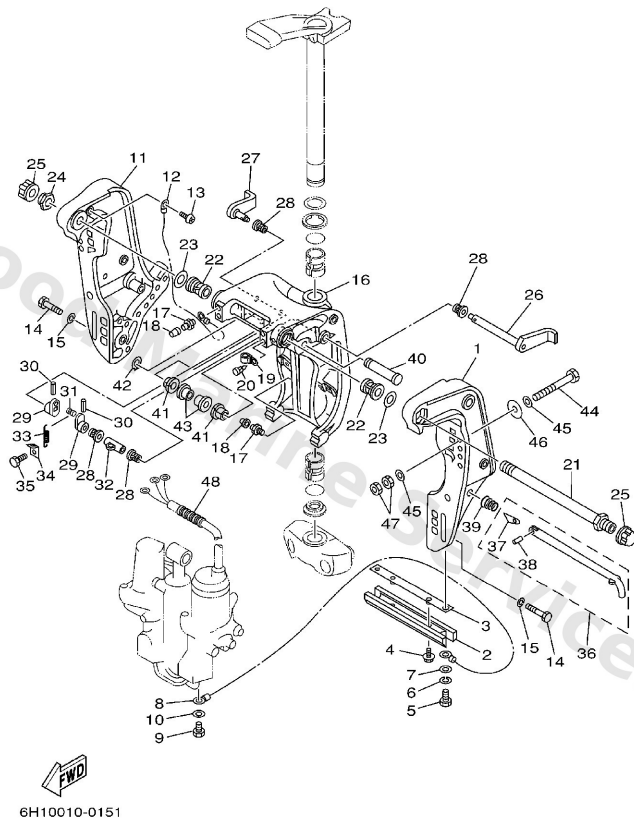

6H10010-0151

D5

Ref	Part	
1	<a href="#">6H1-43111-01-4D</a> Bracket, clamp 1	<a href="#">Buy now</a>
2	<a href="#">6H1-45251-03</a> Anode	<a href="#">Buy now</a>
3	<a href="#">6H1-44526-00</a> Plate 2	<a href="#">Buy now</a>
4	<a href="#">90119-06M29</a> Bolt, with washer	<a href="#">Buy now</a>
5	<a href="#">97095-06016</a> Bolt, hexagon deep recess	<a href="#">Buy now</a>
6	<a href="#">92995-06100</a> Washer(6a1)	<a href="#">Buy now</a>
7	<a href="#">92995-06600</a> Washer, plain (646)	<a href="#">Buy now</a>
8	<a href="#">6H1-82148-00</a> Wire, lead	<a href="#">Buy now</a>
9	<a href="#">97095-06010</a> Bolt	<a href="#">Buy now</a>
11	<a href="#">6H1-43112-00-4D</a> Bracket, clamp 2	<a href="#">Buy now</a>
12	<a href="#">6E5-82148-00</a> Wire, lead 5	<a href="#">Buy now</a>
13	<a href="#">97880-06012</a> Screw, pan head(62j)	<a href="#">Buy now</a>
14	<a href="#">97095-10045</a> Bolt(64d)	<a href="#">Buy now</a>
15	<a href="#">92995-10100</a> Ybs67-10 washer, spring	<a href="#">Buy now</a>
16	<a href="#">6H1-43311-01-4D</a> Bracket, swivel 1	<a href="#">Buy now</a>

Bracket 1

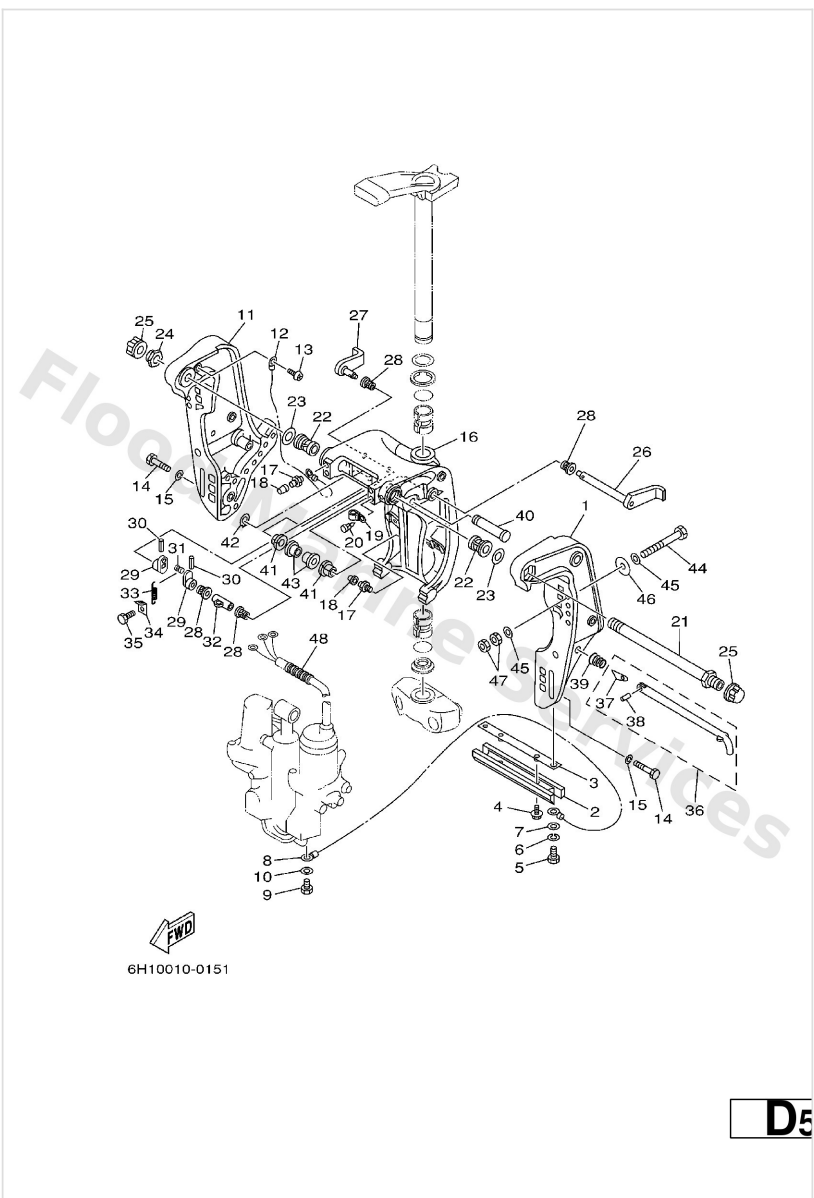

Ref	Part	
17	<a href="#">93700-06M03</a> Nipple, grease(6a1)	<a href="#">Buy now</a>
18	<a href="#">663-45119-00</a> Cap, grease nipple	<a href="#">Buy now</a>
19	<a href="#">90464-11M18</a> Clamp(6e5)	<a href="#">Buy now</a>
20	<a href="#">90338-05M03</a> Plug (6h1)	<a href="#">Buy now</a>
21	<a href="#">688-43131-03</a> Bolt, clamp bracket	<a href="#">Buy now</a>
22	<a href="#">90386-22M15</a> Bushing (688)	<a href="#">Buy now</a>
23	<a href="#">90201-22M67</a> Washer, plate (688)	<a href="#">Buy now</a>
24	<a href="#">90185-22043</a> Nut, self-locking	<a href="#">Buy now</a>
25	<a href="#">6G5-43145-01</a> Cap, clamp bracket	<a href="#">Buy now</a>
26	<a href="#">6H1-43181-01</a> Lever, tilt stop 1	<a href="#">Buy now</a>
27	<a href="#">6H1-43185-01</a> Lever, tilt stop 2	<a href="#">Buy now</a>
28	<a href="#">90386-10M16</a> Bushing (688)	<a href="#">Buy now</a>
29	<a href="#">6G5-43148-00</a> Collar, distance	<a href="#">Buy now</a>
30	<a href="#">91690-30020</a> Pin, spring (6h4)	<a href="#">Buy now</a>
31	<a href="#">90249-06M19</a> Pin(6e5)	<a href="#">Buy now</a>

# Bracket 1

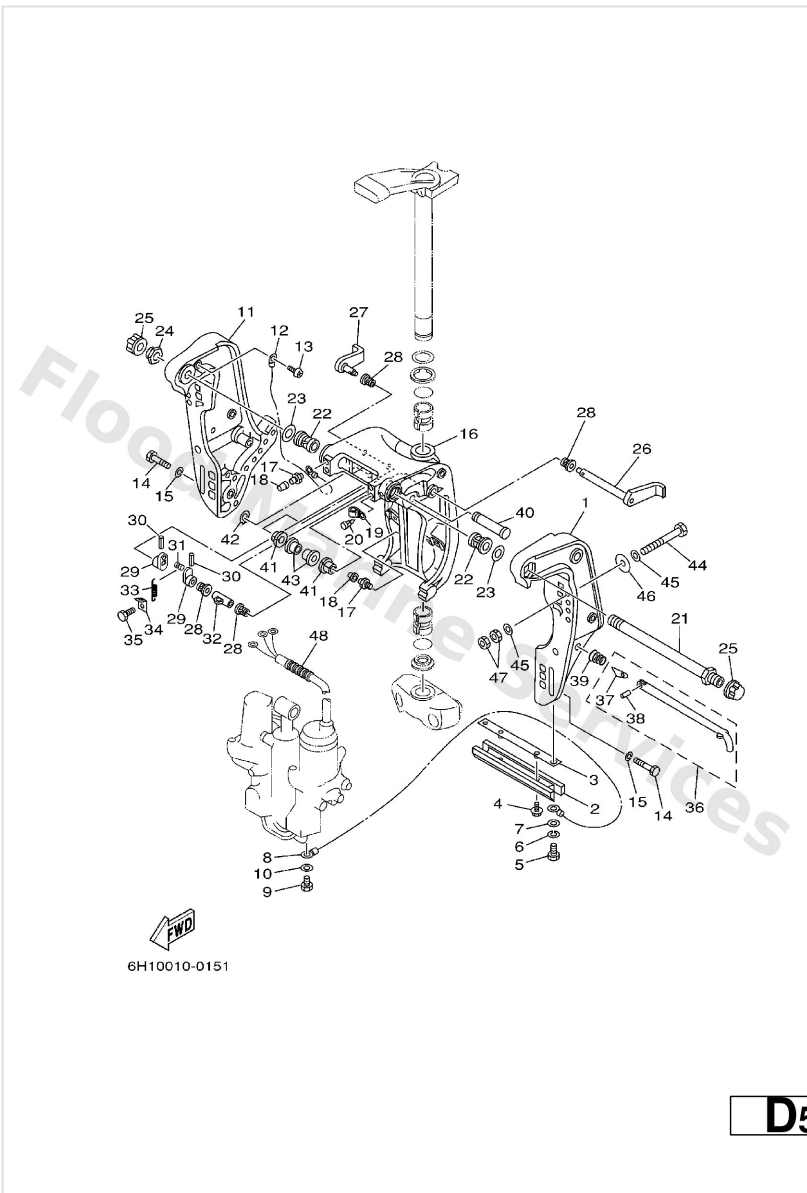

Ref	Part	
32	<a href="#">90387-10M02</a> Collar(6e5)	<a href="#">Buy now</a>
33	<a href="#">90506-14M24</a> Spring, tension(6e5)	<a href="#">Buy now</a>
34	<a href="#">6G5-43144-00</a> Hook, spring	<a href="#">Buy now</a>
36	<a href="#">688-43160-01</a> Tilt rod ass'y	<a href="#">Buy now</a>
37	<a href="#">688-43165-00</a> Stopper, tilt rod	<a href="#">Buy now</a>
38	<a href="#">91690-30012</a> Pin, spring	<a href="#">Buy now</a>
39	<a href="#">90502-16M02</a> Spring, conical (688)	<a href="#">Buy now</a>
40	<a href="#">6E5-43126-02</a> Pin, upper shock mount	<a href="#">Buy now</a>
41	<a href="#">90386-18M35</a> Bush (688)	<a href="#">Buy now</a>
42	<a href="#">93410-18M02</a> Circlip (6f2)	<a href="#">Buy now</a>
43	<a href="#">90386-18M63</a> Bush(6e5)	<a href="#">Buy now</a>
44	<a href="#">90101-12M65</a> Bolt	<a href="#">Buy now</a>
45	<a href="#">92995-12200</a> Ybs66-12 washer,plain	<a href="#">Buy now</a>
46	<a href="#">90201-12426</a> Washer, plate(663)	<a href="#">Buy now</a>
47	<a href="#">95380-12600</a> Nut (707)	<a href="#">Buy now</a>

# Bracket 1

Ref	Part	
48	<a href="#">90440-14M00</a> Pipe(6h4)	<a href="#">Buy now</a>

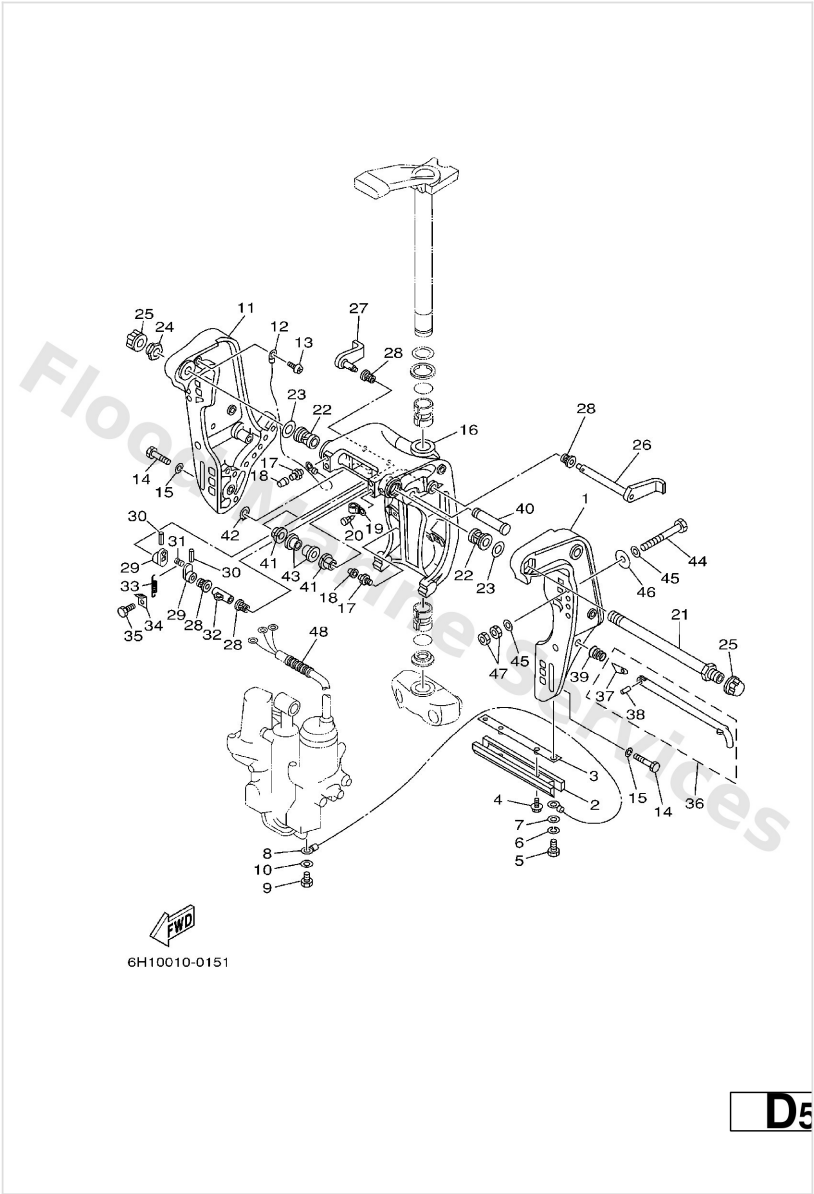

## Bracket 2

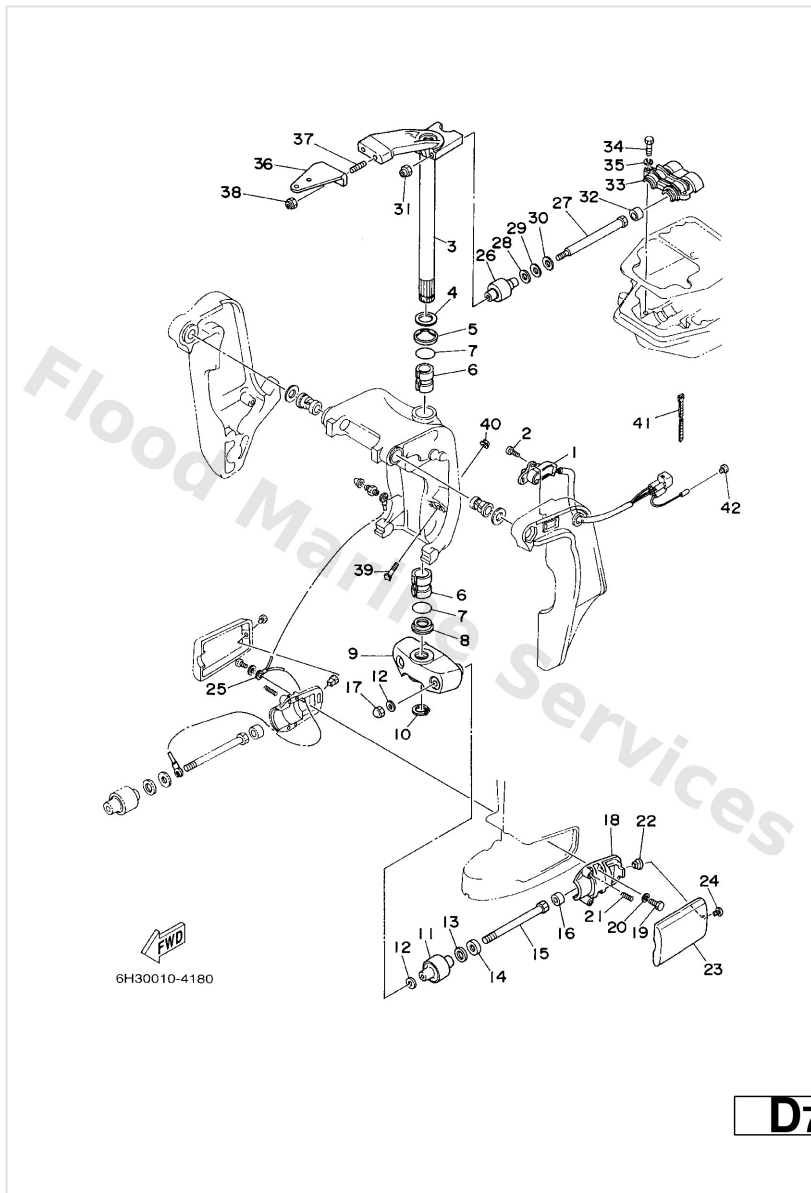

Ref	Part	
1	<a href="#">6H1-83672-12</a> Trim sender	<a href="#">Buy now</a>
2	<a href="#">97885-06016</a> Screw, pan head(6b0)	<a href="#">Buy now</a>
3	<a href="#">688-42510-02-4D</a> Steering bracket assembly	<a href="#">Buy now</a>
4	<a href="#">90201-30M00</a> Washer, plate(6h1)	<a href="#">Buy now</a>
5	<a href="#">90386-30M78</a> Bush(6h0)	<a href="#">Buy now</a>
6	<a href="#">90386-30M77</a> Bush(6h0)	<a href="#">Buy now</a>
7	<a href="#">93210-29M94</a> O-ring(6h1)	<a href="#">Buy now</a>
8	<a href="#">90386-30M60</a> Bush(6j8)	<a href="#">Buy now</a>
9	<a href="#">663-44551-02-4D</a> Housing, lower mount rubber	<a href="#">Buy now</a>
10	<a href="#">93410-28M06</a> Circlip (688)	<a href="#">Buy now</a>
11	<a href="#">687-44555-00-94</a> Mount damper, lower side	<a href="#">Buy now</a>
12	<a href="#">90201-12M16</a> Washer, plate (679)	<a href="#">Buy now</a>
13	<a href="#">90202-25M04</a> Washer, plate (663)	<a href="#">Buy now</a>
14	<a href="#">90201-13M19</a> Washer, plate (663)	<a href="#">Buy now</a>
15	<a href="#">90109-12261</a> Bolt(663)	<a href="#">Buy now</a>

## Bracket 2

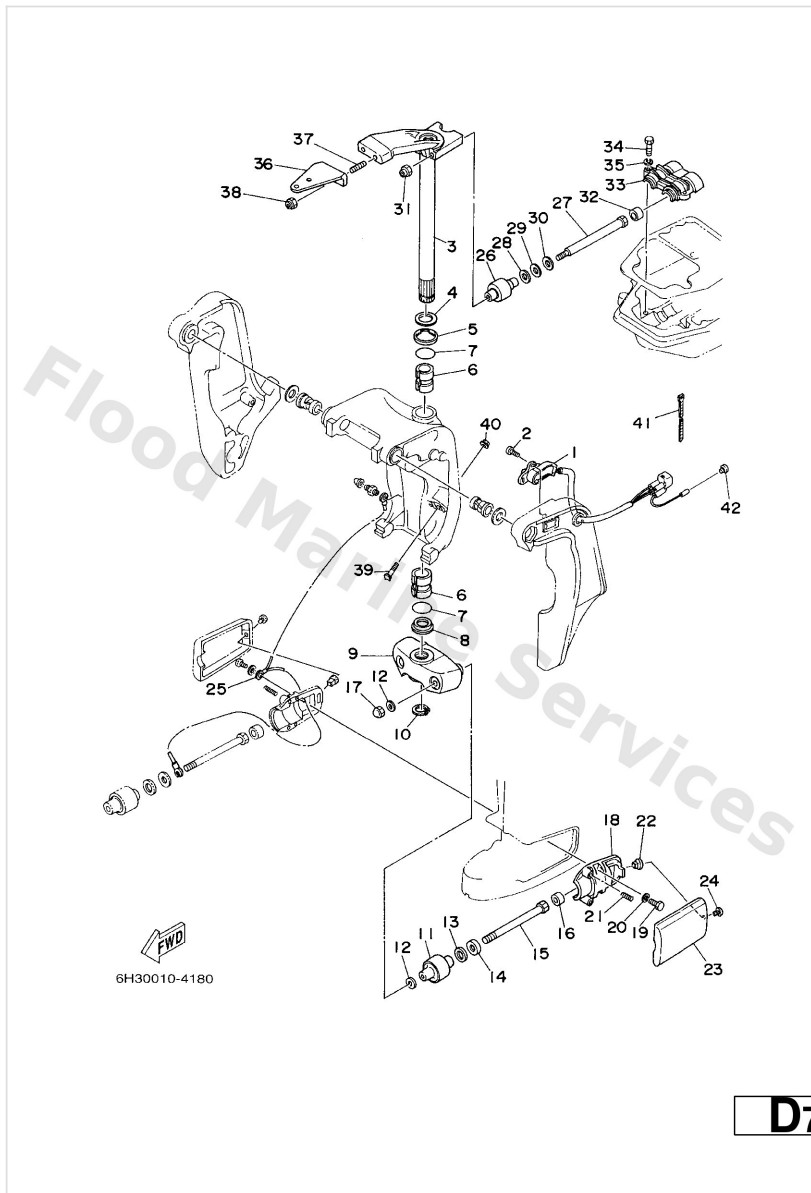

Ref	Part	
16	<a href="#">663-44575-00</a> Damper, lower mount rubber	<a href="#">Buy now</a>
17	<a href="#">95380-12800</a> Nut crown(663)	<a href="#">Buy now</a>
18	<a href="#">687-44552-02-94</a> Housing, lower mount rubber	<a href="#">Buy now</a>
19	<a href="#">97075-08025</a> Bolt, hexagon deep recess	<a href="#">Buy now</a>
20	<a href="#">92995-08100</a> Ybs67-8 washer, spring	<a href="#">Buy now</a>
21	<a href="#">90501-14M08</a> Spring, compression(64j)	<a href="#">Buy now</a>
22	<a href="#">90179-06066</a> Nut(663)	<a href="#">Buy now</a>
23	<a href="#">663-44553-01-4D</a> Cover, lower mount	<a href="#">Buy now</a>
25	<a href="#">688-82127-02</a> Wire, lead 2	<a href="#">Buy now</a>
26	<a href="#">688-44514-00-94</a> Mount damper, upper side	<a href="#">Buy now</a>
27	<a href="#">90101-10M49</a> Bolt	<a href="#">Buy now</a>
28	<a href="#">90201-20M21</a> Washer, plate (688)	<a href="#">Buy now</a>
29	<a href="#">90202-20M06</a> Washer, plate (688)	<a href="#">Buy now</a>
30	<a href="#">90201-11M22</a> Washer, plate (688)	<a href="#">Buy now</a>
31	<a href="#">90185-10051</a> Nut, self-locking	<a href="#">Buy now</a>

## Bracket 2

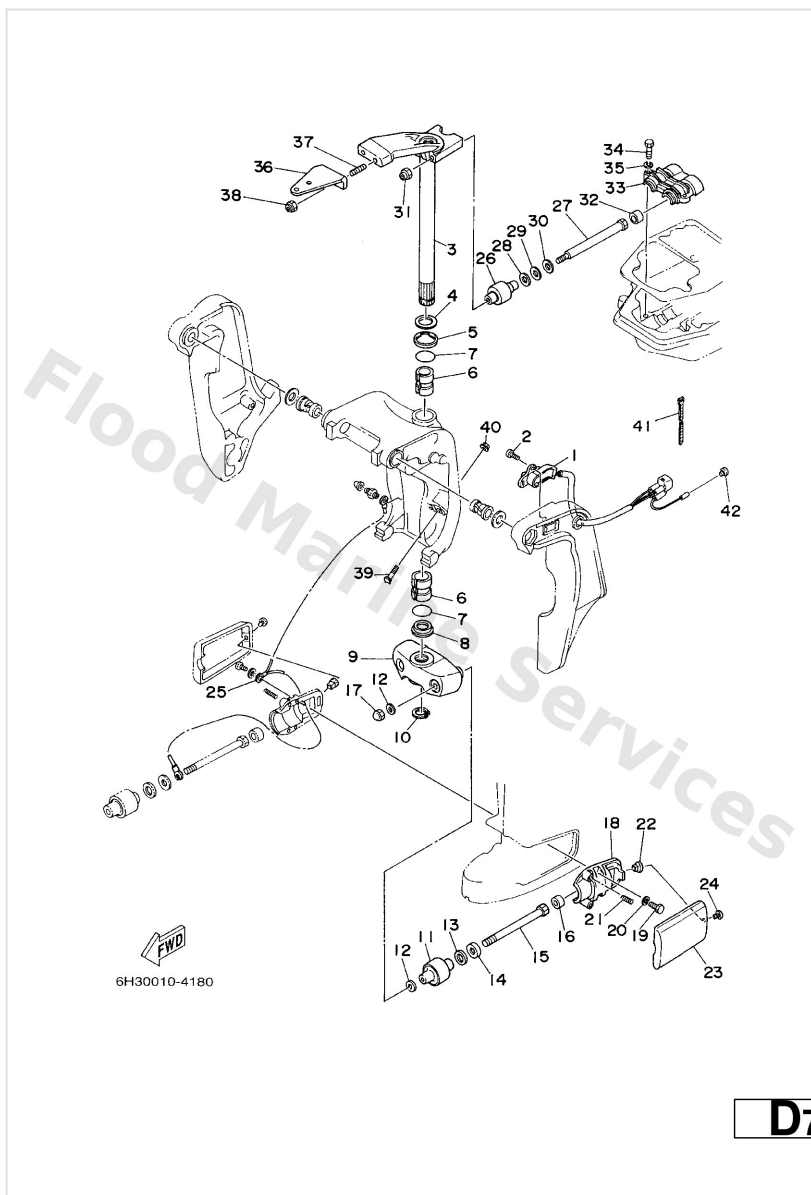

Ref	Part	
33	<a href="#">688-44511-00-94</a> Cover, upper mount	<a href="#">Buy now</a>
34	<a href="#">97075-08035</a> Bolt(70w)	<a href="#">Buy now</a>
36	<a href="#">688-48511-11-4D</a> Hook, steering STEERING GUIDE	<a href="#">Buy now</a>
37	<a href="#">90116-10M28</a> Bolt, stud	<a href="#">Buy now</a>
39	<a href="#">6H1-43376-00</a> Bolt, thrust receiver	<a href="#">Buy now</a>
40	<a href="#">90185-08057</a> Nut, nylon (6j8)	<a href="#">Buy now</a>
41	<a href="#">90465-11M10</a> Clamp	<a href="#">Buy now</a>
42	<a href="#">703-82119-00</a> Cover, lead wire AP	<a href="#">Buy now</a>

# Carburetor

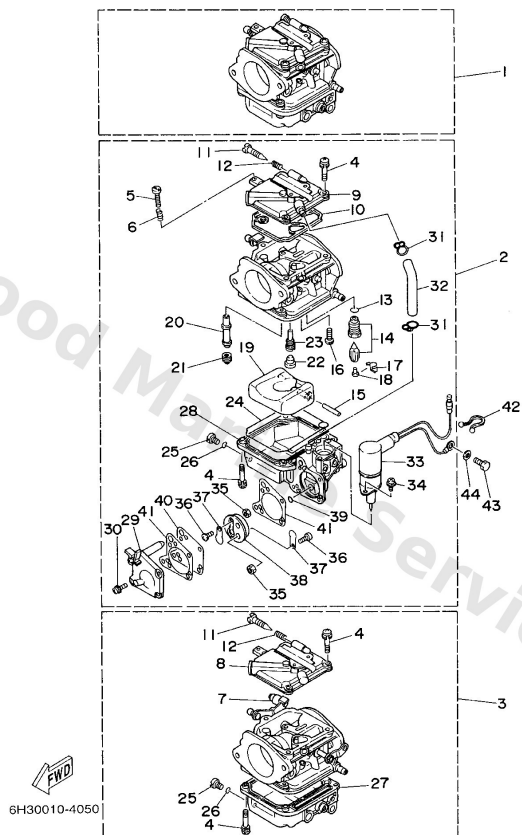

Ref	Part	
1	<a href="#">6H0-14301-07</a> Carburetor assembly 1	<a href="#">Buy now</a>
1	<a href="#">6H1-14301-07</a> Carburetor assembly 1	<a href="#">Buy now</a>
2	<a href="#">6H0-14302-07</a> Carburetor assembly 2	<a href="#">Buy now</a>
2	<a href="#">6H1-14302-07</a> Carburetor assembly 2	<a href="#">Buy now</a>
3	<a href="#">6H0-14303-07</a> Carburetor assembly 3	<a href="#">Buy now</a>
3	<a href="#">6H1-14303-07</a> Carburetor assembly 3	<a href="#">Buy now</a>
4	<a href="#">97980-04114</a> Screw, pan head(ga5)	<a href="#">Buy now</a>
5	<a href="#">63V-14523-00</a> Screw, stop #2	<a href="#">Buy now</a>
6	<a href="#">90501-10326</a> Spring coil(663)(carb) #2	<a href="#">Buy now</a>
7	<a href="#">6H2-14578-00</a> Collar #3	<a href="#">Buy now</a>
8	<a href="#">6H4-14146-00</a> Plate #1,3	<a href="#">Buy now</a>
9	<a href="#">6H3-14146-10</a> Plate #2	<a href="#">Buy now</a>
10	<a href="#">6H4-14147-00</a> O-ring	<a href="#">Buy now</a>
11	<a href="#">692-14923-00</a> Screw, adjusting	<a href="#">Buy now</a>
12	<a href="#">697-14555-00</a> Spring	<a href="#">Buy now</a>

# Carburetor

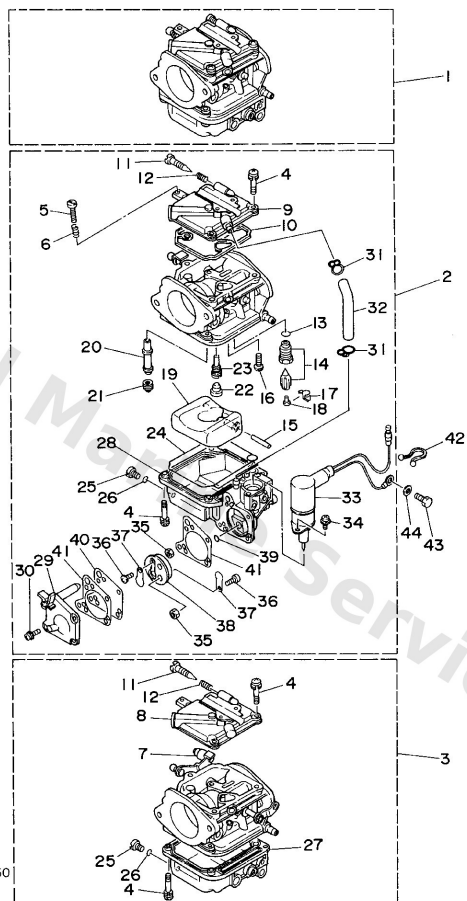

**B5**

Ref	Part	
13	<a href="#">93210-04228</a> O-ring (371)	<a href="#">Buy now</a>
14	<a href="#">692-14590-00</a> Needle valve assembly	<a href="#">Buy now</a>
15	<a href="#">6H4-14548-00</a> Pin, float arm	<a href="#">Buy now</a>
16	<a href="#">98580-04008</a> Screw, pan head (713)	<a href="#">Buy now</a>
17	<a href="#">663-14159-00</a> Clip	<a href="#">Buy now</a>
18	<a href="#">676-14186-00</a> Pin, valve	<a href="#">Buy now</a>
19	<a href="#">6H4-14985-01</a> Float	<a href="#">Buy now</a>
20	<a href="#">6H1-14947-75</a> Jet, needle	<a href="#">Buy now</a>
21	<a href="#">6H1-14943-39</a> Jet, main (#160)	<a href="#">Buy now</a>
22	<a href="#">676-14966-00</a> Rubber cap	<a href="#">Buy now</a>
23	<a href="#">6H1-14948-18</a> Jet (#78)	<a href="#">Buy now</a>
24	<a href="#">6H4-14984-00</a> Gasket, float chamber	<a href="#">Buy now</a>
25	<a href="#">6H3-14992-00</a> Screw, drain	<a href="#">Buy now</a>
26	<a href="#">93210-04230</a> O-ring (371)	<a href="#">Buy now</a>
27	<a href="#">6H4-14980-00</a> Body, float chamber #1,3	<a href="#">Buy now</a>

# Carburetor

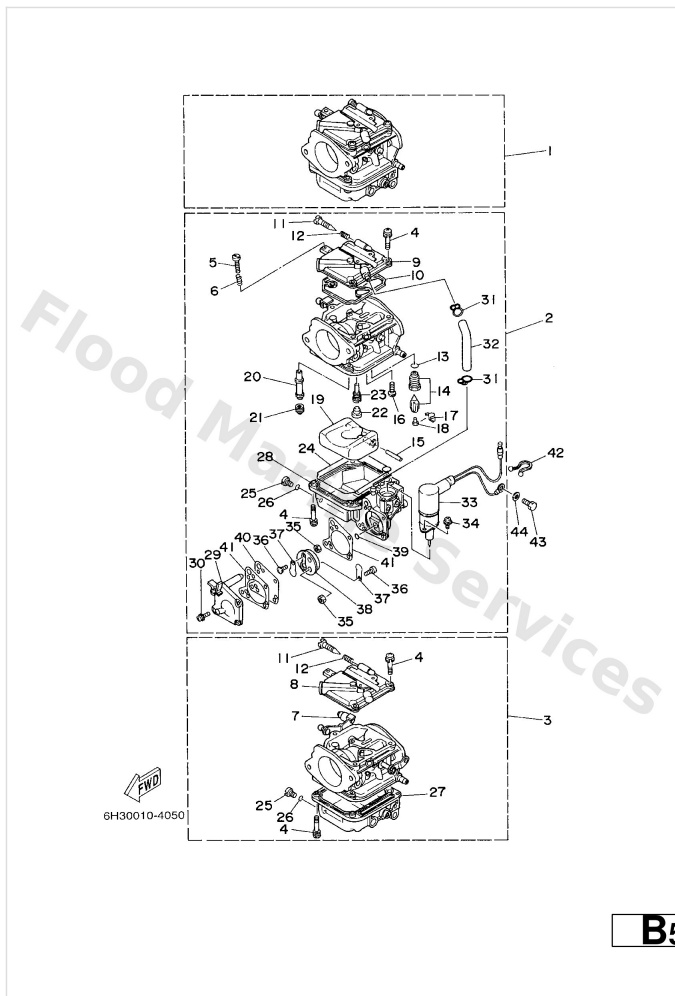

Ref	Part	
28	<a href="#">6H3-14980-10</a> Body, float chamber #2	<a href="#">Buy now</a>
29	<a href="#">6H3-24452-10</a> Cover #2	<a href="#">Buy now</a>
30	<a href="#">6H4-14567-00</a> Screw #2	<a href="#">Buy now</a>
31	<a href="#">6H3-14137-00</a> Clip #2	<a href="#">Buy now</a>
32	<a href="#">6H3-14349-00</a> Pipe #2	<a href="#">Buy now</a>
33	<a href="#">6H3-14380-00</a> Prime starter assembly #2	<a href="#">Buy now</a>
34	<a href="#">97803-04008</a> Screw, pan head (713) #2	<a href="#">Buy now</a>
35	<a href="#">95380-03600</a> Nut (6g8) #2	<a href="#">Buy now</a>
36	<a href="#">98980-03006</a> Screw, bind(6g1) #2	<a href="#">Buy now</a>
37	<a href="#">6L5-24421-00</a> Valve, check #2	<a href="#">Buy now</a>
38	<a href="#">6H4-24413-00</a> Body 2 #2	<a href="#">Buy now</a>
39	<a href="#">6H4-24486-00</a> O-ring #2	<a href="#">Buy now</a>
40	<a href="#">6H3-24411-10</a> Diaphragm #2	<a href="#">Buy now</a>
41	<a href="#">6H3-24434-10</a> Gasket, body #2	<a href="#">Buy now</a>
42	<a href="#">90465-18147</a> Clamp	<a href="#">Buy now</a>

# Carburetor

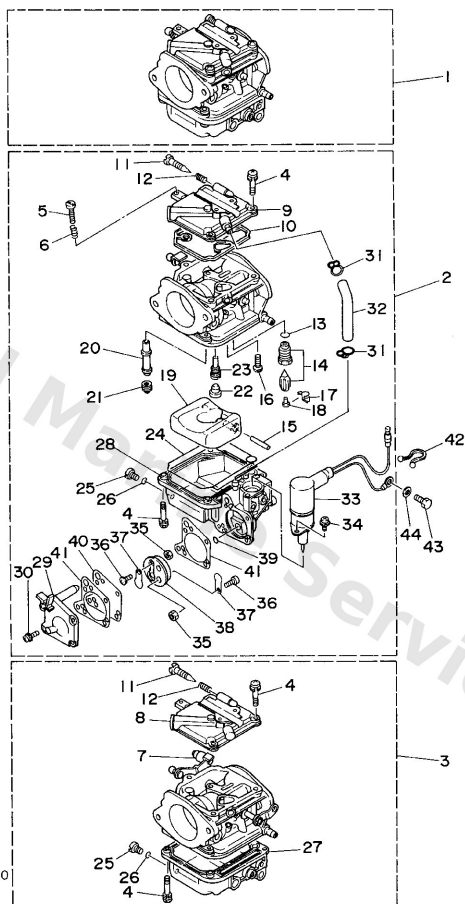

**B5**

Ref	Part	
43	<a href="#">97013-06012</a> Bolt(gh1)	<a href="#">Buy now</a>
44	<a href="#">92903-06600</a> Washer, plain (646)	<a href="#">Buy now</a>

# Control

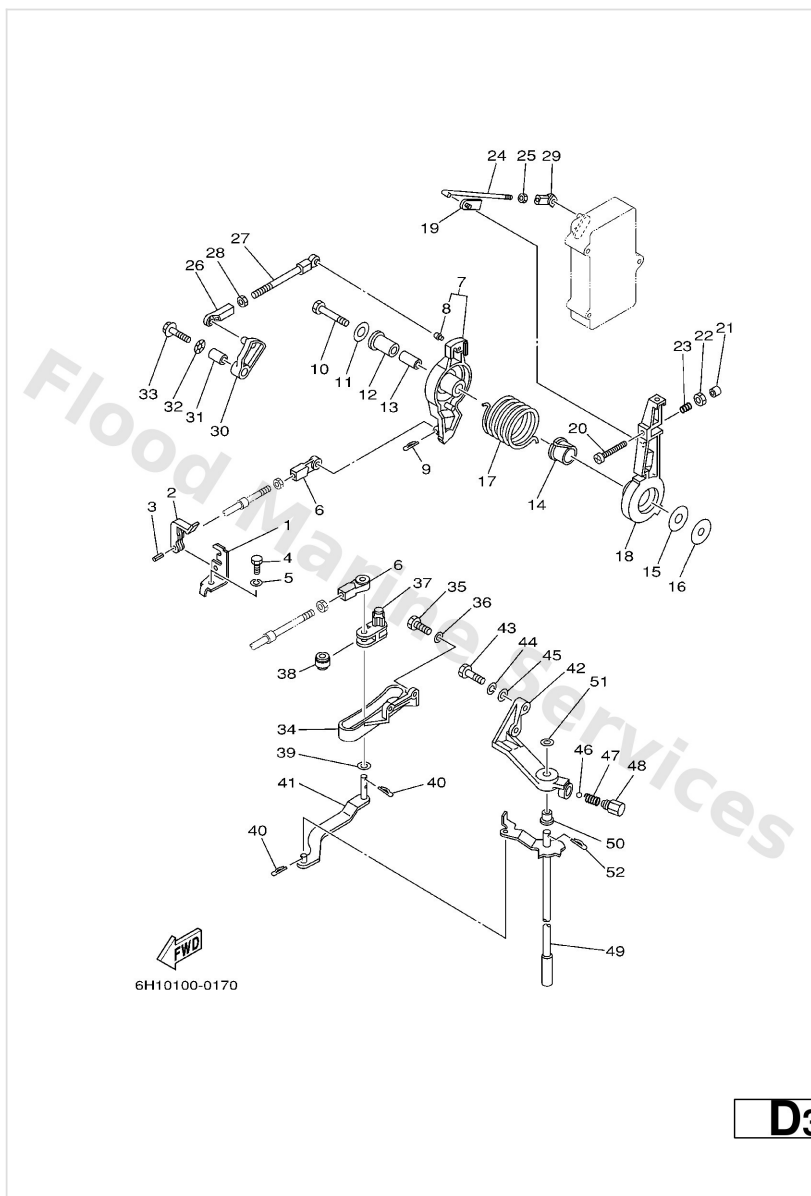

Ref	Part	
1	<a href="#">663-48531-00</a> Bracket, remote control	<a href="#">Buy now</a>
2	<a href="#">663-48538-00</a> Clamp, cable 1	<a href="#">Buy now</a>
3	<a href="#">91690-30012</a> Pin, spring	<a href="#">Buy now</a>
4	<a href="#">97095-08016</a> Bolt, hexagon deep recess	<a href="#">Buy now</a>
5	<a href="#">92995-08100</a> Ybs67-8 washer, spring	<a href="#">Buy now</a>
6	<a href="#">663-48344-00</a> Cable end, remote control	<a href="#">Buy now</a>
7	<a href="#">688-41632-01-94</a> Lever, magneto control	<a href="#">Buy now</a>
8	<a href="#">662-41214-01</a> Joint 1	<a href="#">Buy now</a>
9	<a href="#">90468-18008</a> Clip 620436610000	<a href="#">Buy now</a>
10	<a href="#">97095-08045</a> Bolt, hexagon	<a href="#">Buy now</a>
11	<a href="#">90201-08M23</a> Washer, plate (6e5)	<a href="#">Buy now</a>
12	<a href="#">90386-12089</a> Bushing(663)	<a href="#">Buy now</a>
13	<a href="#">90387-08M16</a> Collar	<a href="#">Buy now</a>
14	<a href="#">90386-22M13</a> Bushing (688)	<a href="#">Buy now</a>
15	<a href="#">90202-12092</a> Washer, plate(663)	<a href="#">Buy now</a>

# Control

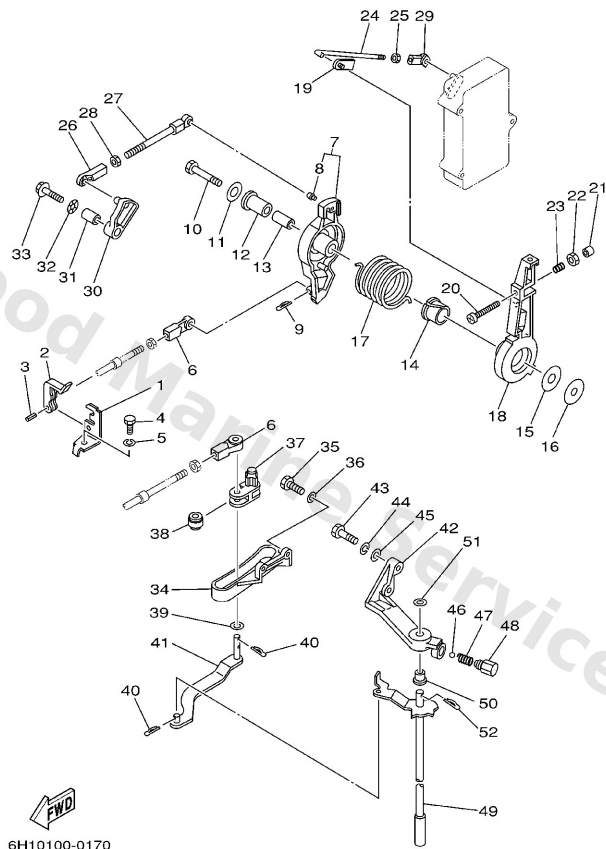

D3

Ref	Part	
16	<a href="#">90201-08M13</a> Washer plate (682)	<a href="#">Buy now</a>
17	<a href="#">90508-29M05</a> Spring, torsion (688)	<a href="#">Buy now</a>
18	<a href="#">688-41631-01-94</a> Lever, magneto control	<a href="#">Buy now</a>
19	<a href="#">6F5-41237-00</a> Joint, link	<a href="#">Buy now</a>
20	<a href="#">90157-06013</a> Screw, pan head(697)	<a href="#">Buy now</a>
21	<a href="#">688-44194-00</a> Cap	<a href="#">Buy now</a>
22	<a href="#">95303-06600</a> Nut(661)	<a href="#">Buy now</a>
23	<a href="#">90501-16M12</a> Spring, compression (688)	<a href="#">Buy now</a>
24	<a href="#">6H1-41636-00</a> Rod, magneto control	<a href="#">Buy now</a>
25	<a href="#">95380-05600</a> Nut, hexagon (663)	<a href="#">Buy now</a>
26	<a href="#">662-41237-01</a> Joint, link	<a href="#">Buy now</a>
27	<a href="#">688-41211-01</a> Link, accel	<a href="#">Buy now</a>
29	<a href="#">682-41237-00</a> Joint, link 2	<a href="#">Buy now</a>
30	<a href="#">6H1-41213-00</a> Cam, Accel	<a href="#">Buy now</a>
31	<a href="#">90387-06M17</a> Collar, lever 1	<a href="#">Buy now</a>

# Control

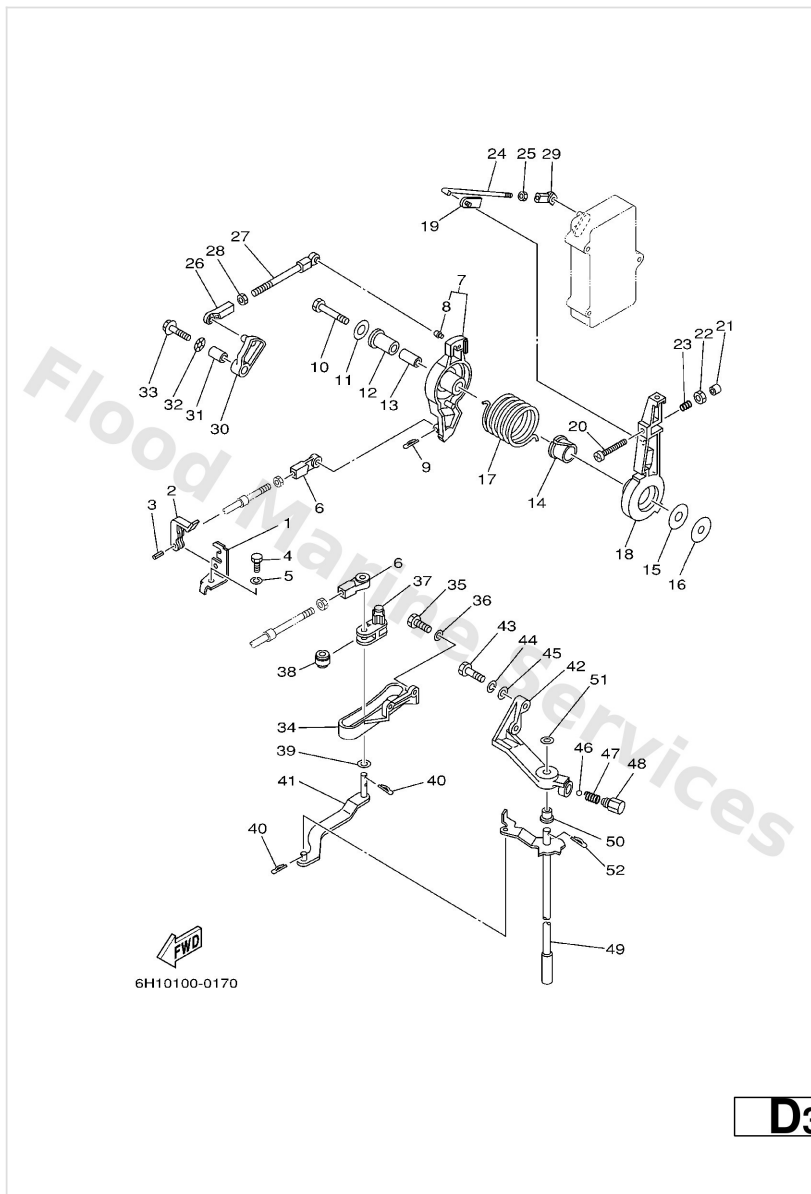

Ref	Part	
32	<a href="#">90206-10M04</a> Washer, wave (676)	<a href="#">Buy now</a>
33	<a href="#">90119-06M24</a> Bolt, with washer	<a href="#">Buy now</a>
34	<a href="#">688-44117-00-94</a> Bracket 1	<a href="#">Buy now</a>
35	<a href="#">97013-06020</a> Bolt(62y)	<a href="#">Buy now</a>
36	<a href="#">92903-06600</a> Washer, plain (646)	<a href="#">Buy now</a>
37	<a href="#">688-44124-00</a> Link, shift rod	<a href="#">Buy now</a>
38	<a href="#">688-44122-00</a> Bushing, shift rod lever	<a href="#">Buy now</a>
39	<a href="#">90202-07M07</a> Washer, plate (688)	<a href="#">Buy now</a>
41	<a href="#">6H1-44121-00</a> Lever, shift rod 1	<a href="#">Buy now</a>
42	<a href="#">688-44118-00-94</a> Bracket	<a href="#">Buy now</a>
43	<a href="#">97013-08030</a> Bolt	<a href="#">Buy now</a>
44	<a href="#">92903-08100</a> Ybs67-8 washer, spring	<a href="#">Buy now</a>
45	<a href="#">92903-08600</a> Washer, plain (663)	<a href="#">Buy now</a>
46	<a href="#">93501-04M02</a> Ball (697)	<a href="#">Buy now</a>
47	<a href="#">90501-12082</a> Spring 6484411600	<a href="#">Buy now</a>

# Control

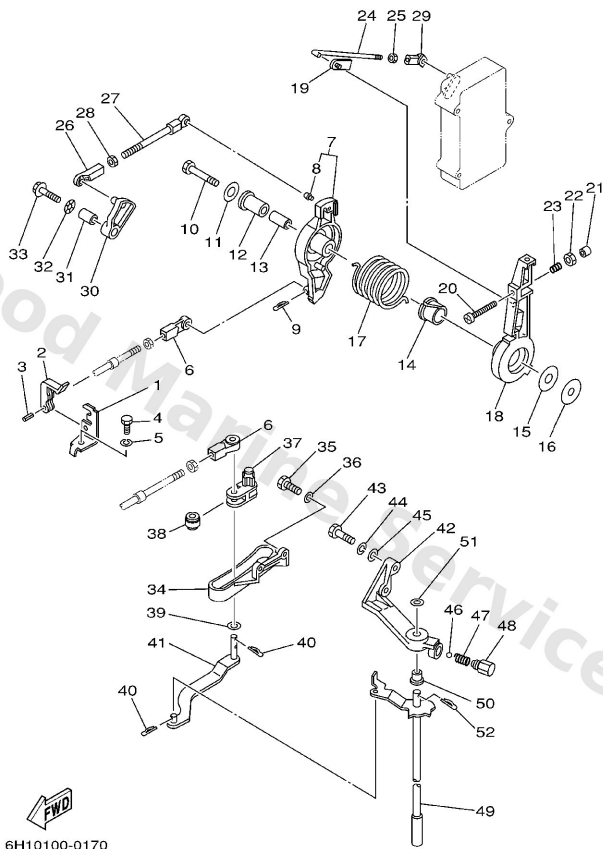

**D3**

Ref	Part	
48	<a href="#">648-42715-00</a> Bushing 2	<a href="#">Buy now</a>
49	<a href="#">6H1-44120-12</a> Handle gear shift assembly L	<a href="#">Buy now</a>
50	<a href="#">90386-07M58</a> Bush(6h1)	<a href="#">Buy now</a>
51	<a href="#">92990-08200</a> Ybs66-8 washer, plain	<a href="#">Buy now</a>

## Crankshaft. Piston

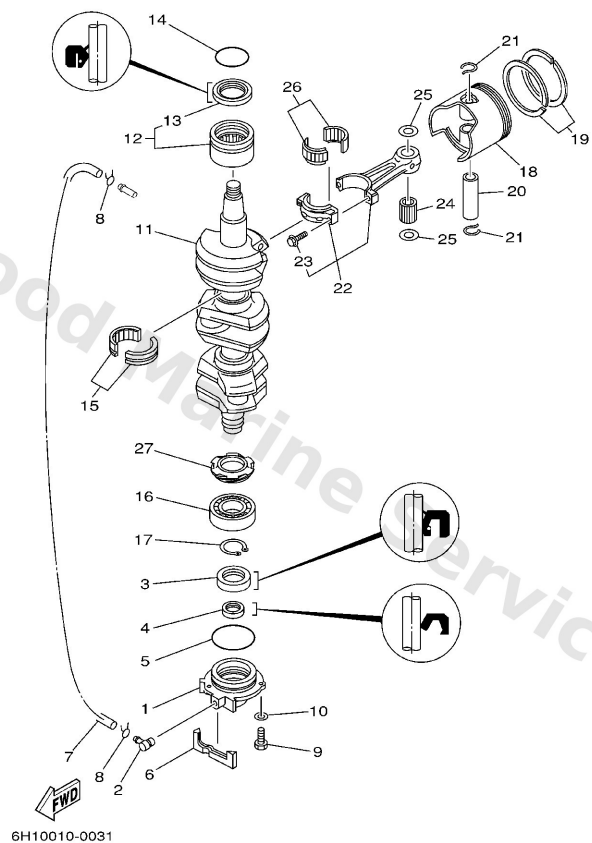

**B2**

Ref	Part	
1	<a href="#">6H1-15359-01-94</a> Housing, oil seal	<a href="#">Buy now</a>
2	<a href="#">688-11370-00</a> Check valve assembly	<a href="#">Buy now</a>
3	<a href="#">93102-30M05</a> Oil seal (688)	<a href="#">Buy now</a>
4	<a href="#">93104-20M02</a> Oil seal (688)	<a href="#">Buy now</a>
5	<a href="#">93210-62269</a> Ring, o(663)	<a href="#">Buy now</a>
6	<a href="#">688-15379-00</a> Seal, crank case	<a href="#">Buy now</a>
7	<a href="#">90445-07M86</a> Hose (I770)	<a href="#">Buy now</a>
8	<a href="#">90467-06016</a> Clip (655)	<a href="#">Buy now</a>
9	<a href="#">97095-06020</a> Bolt(7u8)	<a href="#">Buy now</a>
10	<a href="#">92995-06600</a> Washer, plain (646)	<a href="#">Buy now</a>
11	<a href="#">688-11411-01</a> Crank, shaft	<a href="#">Buy now</a>
12	<a href="#">93310-636U4</a> Bearing (688)	<a href="#">Buy now</a>
13	<a href="#">93102-36M02</a> Oil seal(52w)	<a href="#">Buy now</a>
14	<a href="#">93210-46M16</a> O-ring (688)	<a href="#">Buy now</a>
15	<a href="#">93310-835U8</a> Brg,cyl-cal roller (688)	<a href="#">Buy now</a>

# Crankshaft. Piston

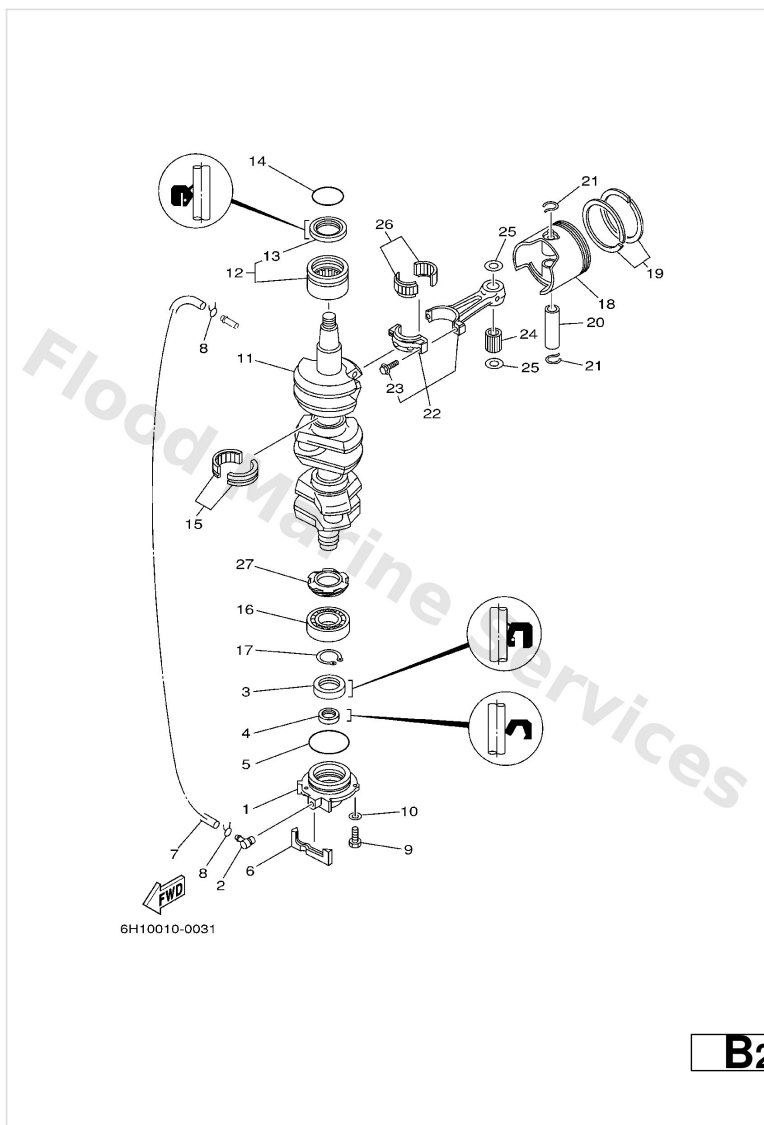

Ref	Part	
16	<a href="#">93306-206U5</a> Brg,r-b 6206 66mm (688)	<a href="#">Buy now</a>
17	<a href="#">93410-32M00</a> Circlip	<a href="#">Buy now</a>
18	<a href="#">6H1-11631-03-95</a> Piston (std)	<a href="#">Buy now</a>
18	<a href="#">6H1-11635-03</a> Piston (0.25mm o/s) AP	<a href="#">Buy now</a>
18	<a href="#">6H1-11636-03</a> Piston (0.50mm o/s) AP	<a href="#">Buy now</a>
19	<a href="#">688-11603-A0</a> Piston ring set (std)	<a href="#">Buy now</a>
19	<a href="#">688-11604-A0</a> Piston ring set (0.25mm o/s) AP	<a href="#">Buy now</a>
19	<a href="#">688-11605-A0</a> Piston ring set (0.50mm o/s) AP	<a href="#">Buy now</a>
20	<a href="#">663-11633-00</a> Pin, piston	<a href="#">Buy now</a>
21	<a href="#">688-11634-10</a> Clip, piston pin	<a href="#">Buy now</a>
22	<a href="#">688-11650-03</a> Connecting rod assembly	<a href="#">Buy now</a>
23	<a href="#">90109-08022</a> Bolt	<a href="#">Buy now</a>
24	<a href="#">93603-21111</a> Pin, dowel(663)	<a href="#">Buy now</a>
25	<a href="#">90201-20417</a> Washer, plate(663)	<a href="#">Buy now</a>
26	<a href="#">93310-730V8</a> Bearing (688)	<a href="#">Buy now</a>

# Crankshaft. Piston

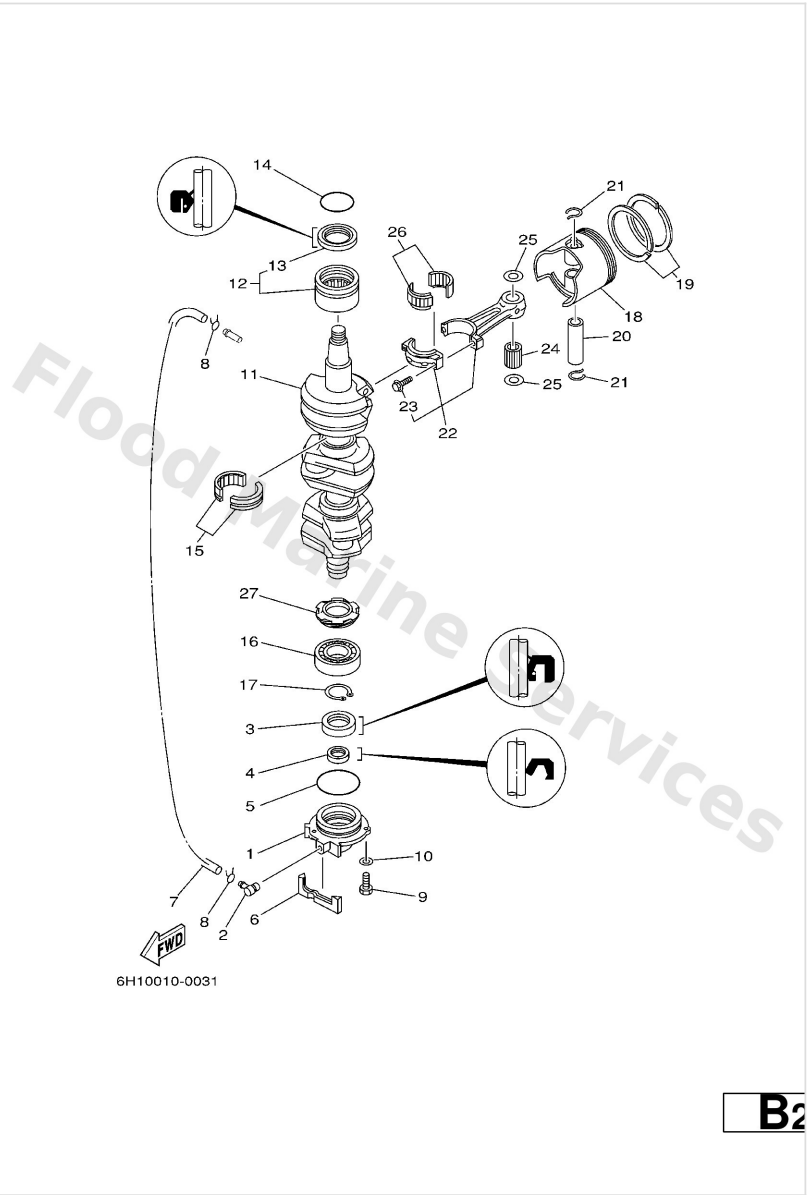

Ref	Part	
27	<a href="#">6H1-11536-00</a> Gear, drive	<a href="#">Buy now</a>

# Cylinder. Crankcase

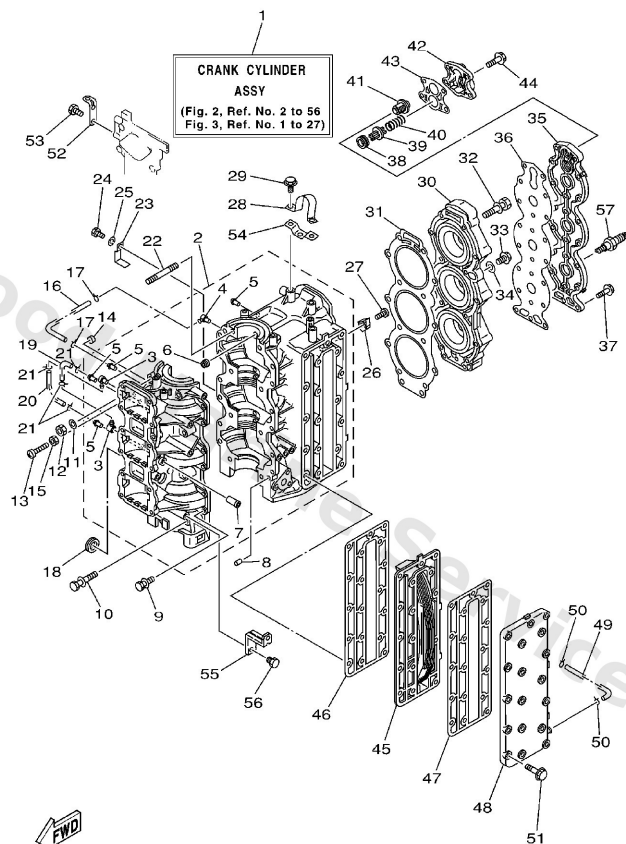

6H12200-2020

**A6**

Ref	Part	
3	<a href="#">688-11370-00</a> Check valve assembly	<a href="#">Buy now</a>
4	<a href="#">650-11370-00</a> Check valve assembly	<a href="#">Buy now</a>
5	<a href="#">624-14485-00</a> Pipe, joint	<a href="#">Buy now</a>
6	<a href="#">663-11518-01</a> Lock, bearing	<a href="#">Buy now</a>
7	<a href="#">650-24378-00</a> Pipe, joint 2	<a href="#">Buy now</a>
8	<a href="#">93608-12063</a> Pin, dowel (626)	<a href="#">Buy now</a>
9	<a href="#">90119-06M12</a> Bolt, with washer (697)	<a href="#">Buy now</a>
10	<a href="#">90119-10005</a> Bolt, with washer	<a href="#">Buy now</a>
11	<a href="#">90201-10008</a> Washer, plate	<a href="#">Buy now</a>
12	<a href="#">95313-10600</a> Nut(3bm)	<a href="#">Buy now</a>
13	<a href="#">90157-06014</a> Screw, pan head(697)	<a href="#">Buy now</a>
14	<a href="#">688-44194-00</a> Cap	<a href="#">Buy now</a>
15	<a href="#">95303-06700</a> Nut	<a href="#">Buy now</a>
16	<a href="#">90445-07260</a> Hose (I390)	<a href="#">Buy now</a>
17	<a href="#">90467-06016</a> Clip (655)	<a href="#">Buy now</a>

# Cylinder. Crankcase

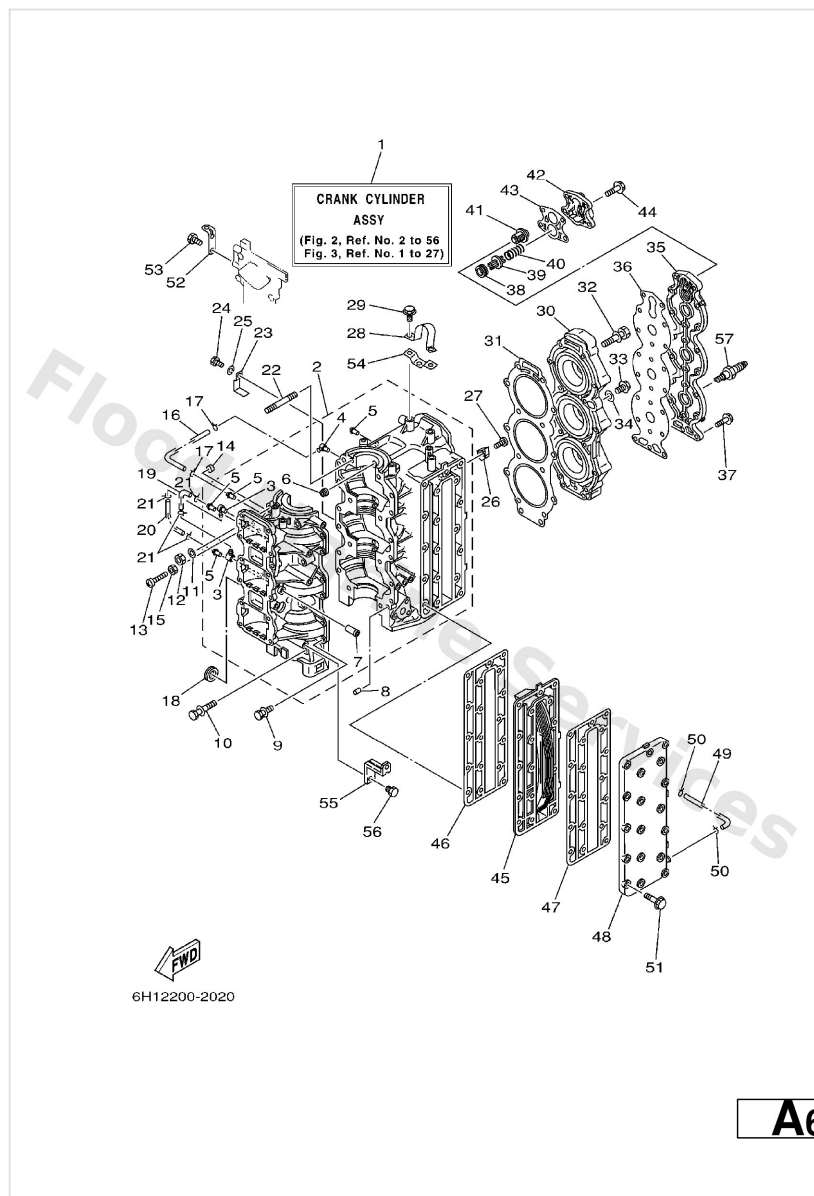

Ref	Part	
18	<a href="#">90480-24M04</a> Grommet (688)	<a href="#">Buy now</a>
19	<a href="#">90445-07M00</a> Hose (I200)	<a href="#">Buy now</a>
20	<a href="#">90445-07M23</a> Hose (I570)	<a href="#">Buy now</a>
22	<a href="#">90116-10M06</a> Bolt, stud (688)	<a href="#">Buy now</a>
23	<a href="#">90465-12M03</a> Clamp, cord (688)	<a href="#">Buy now</a>
24	<a href="#">97095-06014</a> Bolt(gj3)	<a href="#">Buy now</a>
25	<a href="#">92995-06100</a> Washer(6a1)	<a href="#">Buy now</a>
26	<a href="#">688-11325-00</a> Anode	<a href="#">Buy now</a>
27	<a href="#">98780-04015</a> Screw, flat head(ga5)	<a href="#">Buy now</a>
28	<a href="#">688-11119-01</a> Hanger, engine	<a href="#">Buy now</a>
29	<a href="#">90119-08MA3</a> Bolt, with washer	<a href="#">Buy now</a>
30	<a href="#">6H1-11111-01-1S</a> Head, cylinder 1	<a href="#">Buy now</a>
31	<a href="#">688-11181-A1</a> Gasket, cylinder head 1	<a href="#">Buy now</a>
32	<a href="#">90119-08MA8</a> Bolt, with washer	<a href="#">Buy now</a>
33	<a href="#">90340-14M00</a> Plug, straight screw(62y)	<a href="#">Buy now</a>

# Cylinder. Crankcase

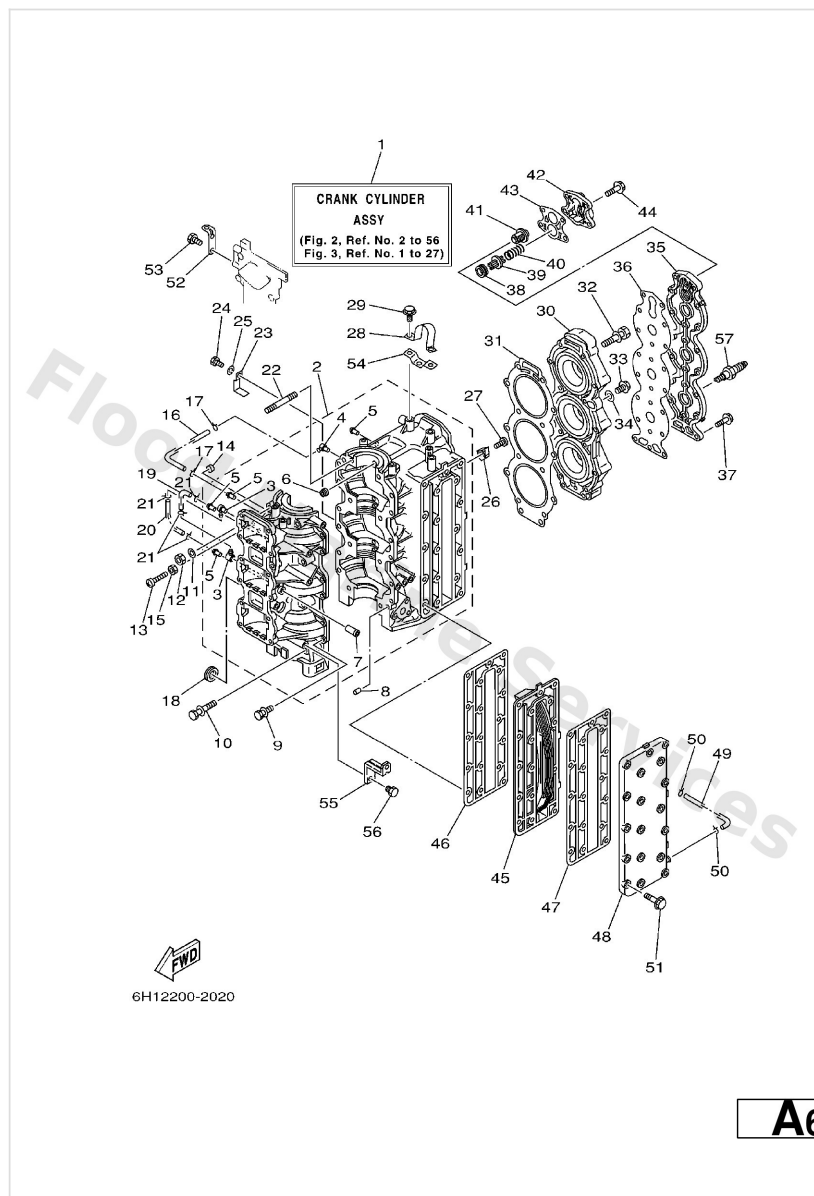

Ref	Part	
34	<a href="#">90430-14115</a> Gasket (663)	<a href="#">Buy now</a>
35	<a href="#">688-11191-00-15</a> Cover, cylinder head 1	<a href="#">Buy now</a>
36	<a href="#">688-11193-A1</a> Gasket, head cover 1	<a href="#">Buy now</a>
37	<a href="#">90119-06MA3</a> Bolt, with washer	<a href="#">Buy now</a>
38	<a href="#">90480-20M05</a> Grommet (688)	<a href="#">Buy now</a>
39	<a href="#">688-12416-00</a> Valve, pressure control	<a href="#">Buy now</a>
40	<a href="#">90501-16M11</a> Spring, compression (688)	<a href="#">Buy now</a>
41	<a href="#">688-12411-10</a> Thermostat	<a href="#">Buy now</a>
42	<a href="#">688-12413-00-15</a> Cover, thermostat	<a href="#">Buy now</a>
43	<a href="#">688-12414-A1</a> Gasket, cover	<a href="#">Buy now</a>
44	<a href="#">90119-06MA5</a> Bolt, with washer	<a href="#">Buy now</a>
45	<a href="#">688-41111-00-15</a> Inner cover, exhaust	<a href="#">Buy now</a>
46	<a href="#">688-41112-A0</a> Gasket, exhaust inner cover	<a href="#">Buy now</a>
47	<a href="#">688-41114-A0</a> Gasket, exhaust outer cover	<a href="#">Buy now</a>
48	<a href="#">688-41113-00-15</a> Outer cover, exhaust	<a href="#">Buy now</a>

# Cylinder. Crankcase

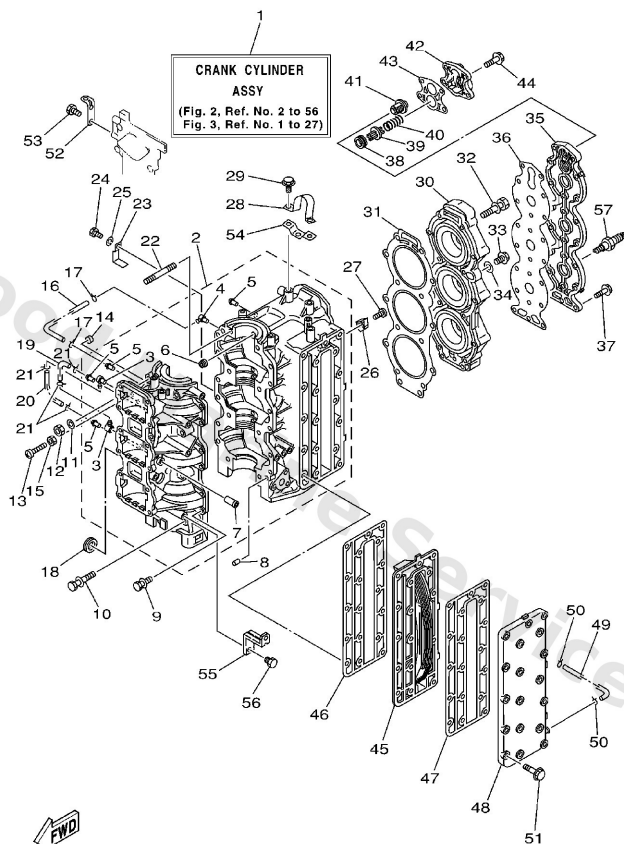

6H12200-2020

A6

Ref	Part	
49	<a href="#">663-24312-01</a> Pipe 1	<a href="#">Buy now</a>
50	<a href="#">90467-08004</a> Clip, pipe 6162435600	<a href="#">Buy now</a>
51	<a href="#">90119-08020</a> Bolt, with washer	<a href="#">Buy now</a>
52	<a href="#">6H1-15772-00</a> Stay 2	<a href="#">Buy now</a>
53	<a href="#">97095-06012</a> Bolt(gh1)	<a href="#">Buy now</a>
54	<a href="#">6H1-15773-01</a> Stay 3	<a href="#">Buy now</a>
55	<a href="#">6H1-21796-00</a> Hinge	<a href="#">Buy now</a>
56	<a href="#">97095-08012</a> Bolt, hexagon deep recess	<a href="#">Buy now</a>
57	<a href="#">94702-00247</a> Plug, spark (br8hs-10)	<a href="#">Buy now</a>

# Electrical

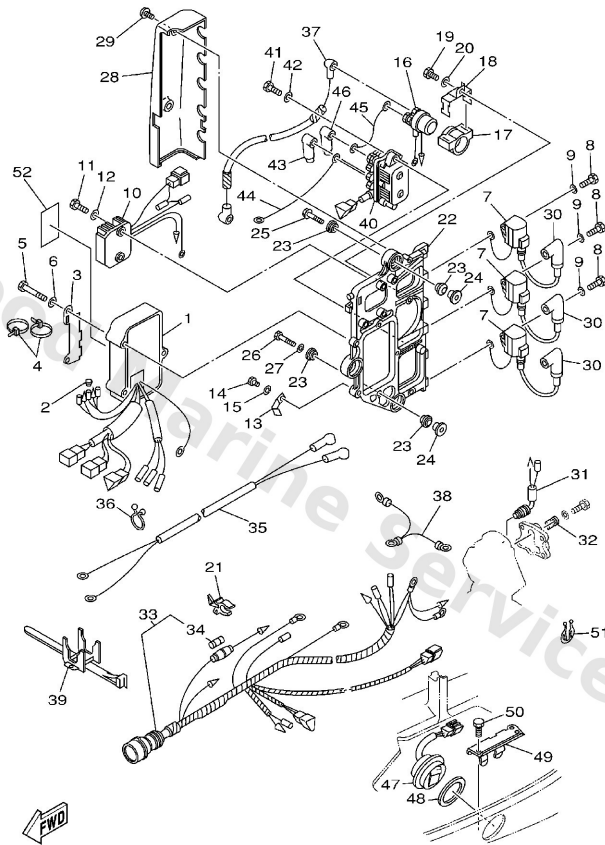

6H12200-2090

C5

Ref	Part	
1	<a href="#">6H0-85540-05</a> C.d.i. unit assembly	<a href="#">Buy now</a>
2	<a href="#">703-82119-00</a> Cover, lead wire	<a href="#">Buy now</a>
3	<a href="#">6H1-85542-10</a> Bracket	<a href="#">Buy now</a>
4	<a href="#">90465-13M11</a> Clamp (6e5)	<a href="#">Buy now</a>
5	<a href="#">97095-06050</a> Bolt(jf7)	<a href="#">Buy now</a>
6	<a href="#">92995-06600</a> Washer, plain (646)	<a href="#">Buy now</a>
7	<a href="#">697-85570-00</a> Ignition coil assembly	<a href="#">Buy now</a>
8	<a href="#">97013-06020</a> Bolt(62y)	<a href="#">Buy now</a>
9	<a href="#">92903-06600</a> Washer, plain (646)	<a href="#">Buy now</a>
10	<a href="#">6H0-81960-10</a> Rectifier & regulator assembly	<a href="#">Buy now</a>
11	<a href="#">97095-06020</a> Bolt(7u8)	<a href="#">Buy now</a>
13	<a href="#">90465-08M23</a> Clamp (6h3)	<a href="#">Buy now</a>
14	<a href="#">97095-06012</a> Bolt(gh1)	<a href="#">Buy now</a>
15	<a href="#">92995-06100</a> Washer(6a1)	<a href="#">Buy now</a>
16	<a href="#">6G1-81941-10</a> Starter relay	<a href="#">Buy now</a>

# Electrical

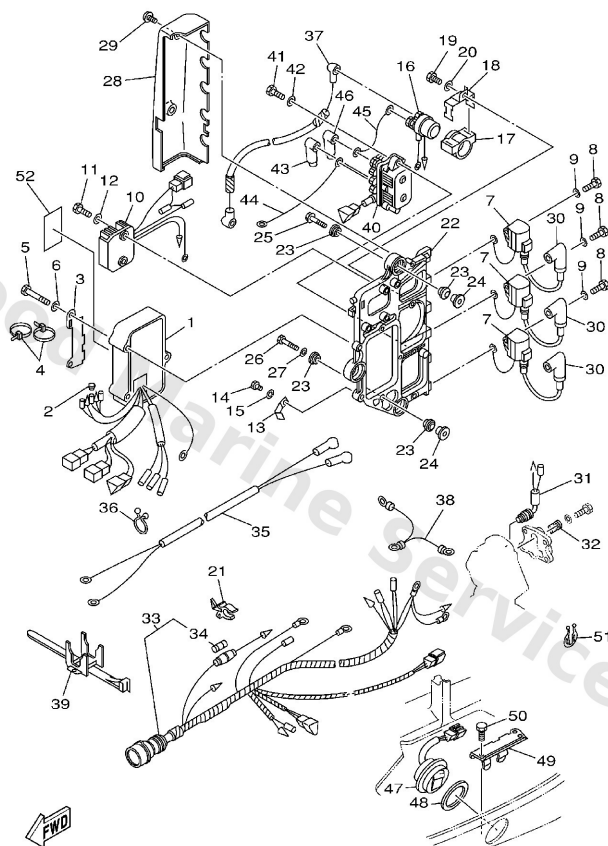

6H12200-2090

C5

Ref	Part	
17	<a href="#">6G1-81952-00</a> Holder, relay	<a href="#">Buy now</a>
18	<a href="#">6E9-81945-70</a> Plate, switch fitting	<a href="#">Buy now</a>
19	<a href="#">97013-06016</a> Bolt, hexagon deep recess	<a href="#">Buy now</a>
21	<a href="#">6G5-82152-00</a> Holder, fuse	<a href="#">Buy now</a>
22	<a href="#">6H1-85542-00-94</a> Bracket	<a href="#">Buy now</a>
23	<a href="#">90480-09M25</a> Grommet(688)	<a href="#">Buy now</a>
24	<a href="#">90387-06M03</a> Collar (676)	<a href="#">Buy now</a>
25	<a href="#">90119-06M75</a> Bolt, with washer	<a href="#">Buy now</a>
26	<a href="#">90109-06M39</a> Bolt(6h0)	<a href="#">Buy now</a>
27	<a href="#">90201-06M31</a> Washer (6a0)	<a href="#">Buy now</a>
28	<a href="#">6H1-81916-00</a> Cover, terminal	<a href="#">Buy now</a>
29	<a href="#">90159-06M11</a> Screw, with washer(6l2)	<a href="#">Buy now</a>
30	<a href="#">6E3-82370-21</a> Plug cap assembly	<a href="#">Buy now</a>
31	<a href="#">688-82560-10</a> Thermo switch assembly	<a href="#">Buy now</a>
32	<a href="#">688-82588-01</a> Plate	<a href="#">Buy now</a>

# Electrical

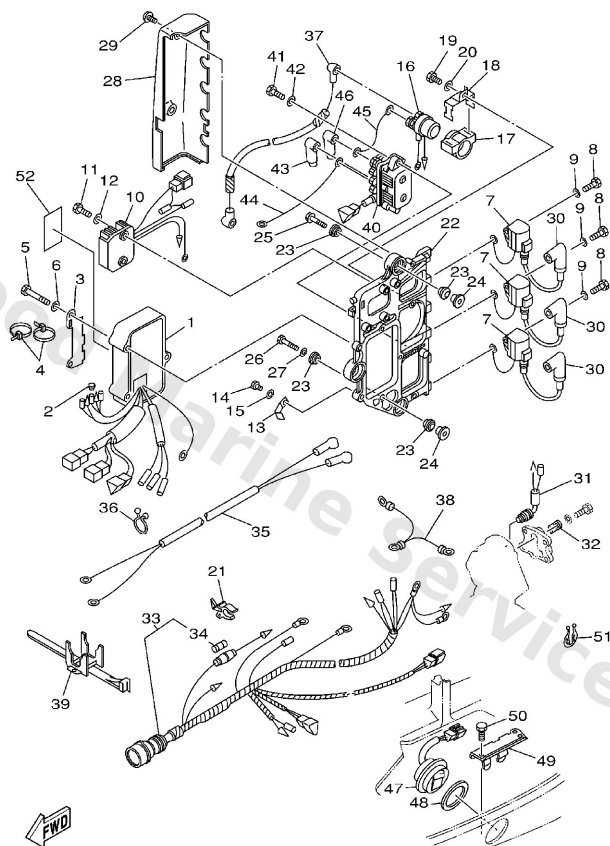

6H12200-2090

C5

Ref	Part	
33	<a href="#">6H0-82590-12</a> Wire harness assembly (10p)	<a href="#">Buy now</a>
34	<a href="#">663-82151-00</a> Fuse	<a href="#">Buy now</a>
35	<a href="#">6H0-82105-02</a> Battery cable	<a href="#">Buy now</a>
36	<a href="#">90464-23M22</a> Clamp	<a href="#">Buy now</a>
37	<a href="#">6H0-82117-00</a> Wire, lead	<a href="#">Buy now</a>
38	<a href="#">697-82519-00</a> Wire,earth lead	<a href="#">Buy now</a>
39	<a href="#">688-82594-00</a> Clamp	<a href="#">Buy now</a>
40	<a href="#">61A-81950-00</a> Relay assembly	<a href="#">Buy now</a>
41	<a href="#">97095-06025</a> Bolt	<a href="#">Buy now</a>
43	<a href="#">682-82119-01</a> Cover, lead wire	<a href="#">Buy now</a>
44	<a href="#">6H0-81949-10</a> Wire, lead	<a href="#">Buy now</a>
45	<a href="#">6H0-81949-01</a> Wire, lead	<a href="#">Buy now</a>
47	<a href="#">6H1-82563-10</a> Trim & tilt switch assembly	<a href="#">Buy now</a>
48	<a href="#">6E5-82587-00</a> Gasket	<a href="#">Buy now</a>
49	<a href="#">6H1-83614-00</a> Braket	<a href="#">Buy now</a>

# Electrical

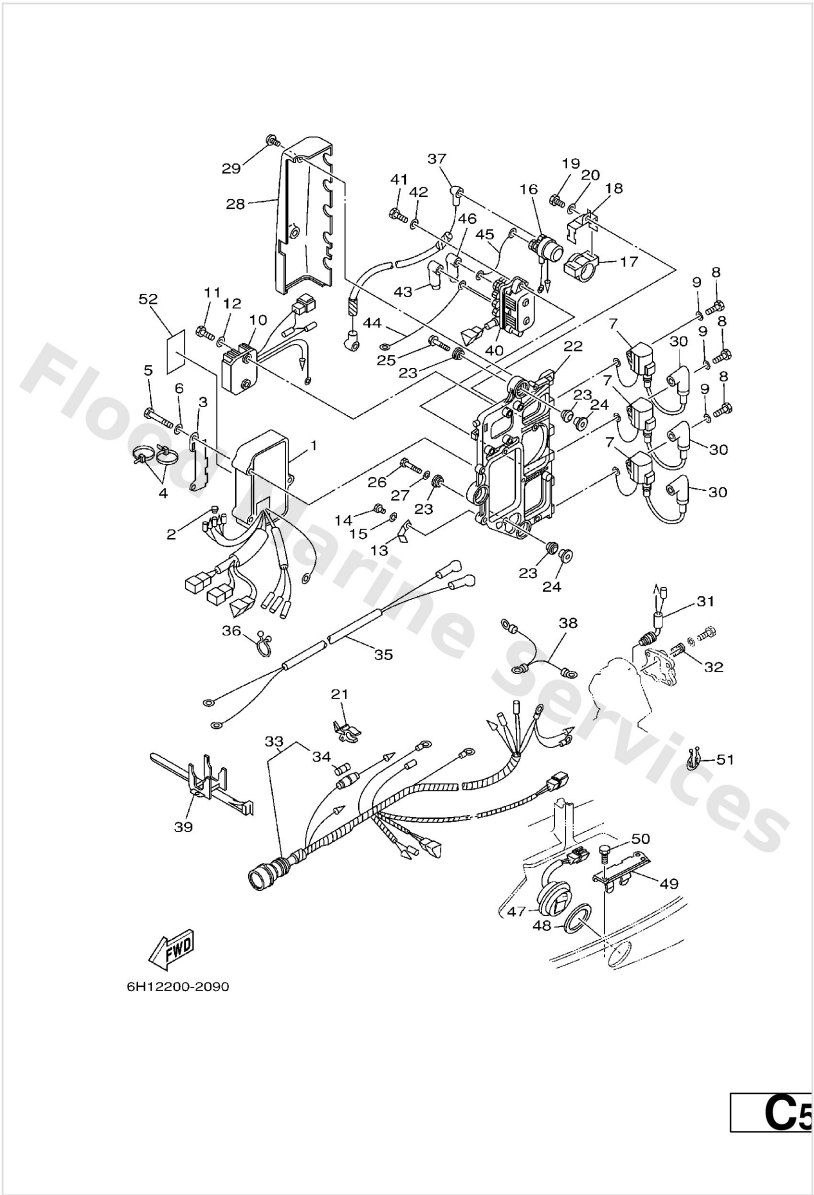

Ref	Part	
50	<a href="#">97095-06016</a> Bolt, hexagon deep recess	<a href="#">Buy now</a>
51	<a href="#">90464-18M14</a> Clamp(6h1)	<a href="#">Buy now</a>
52	<a href="#">6R5-85711-60</a> Mark, caution	<a href="#">Buy now</a>

Fuel

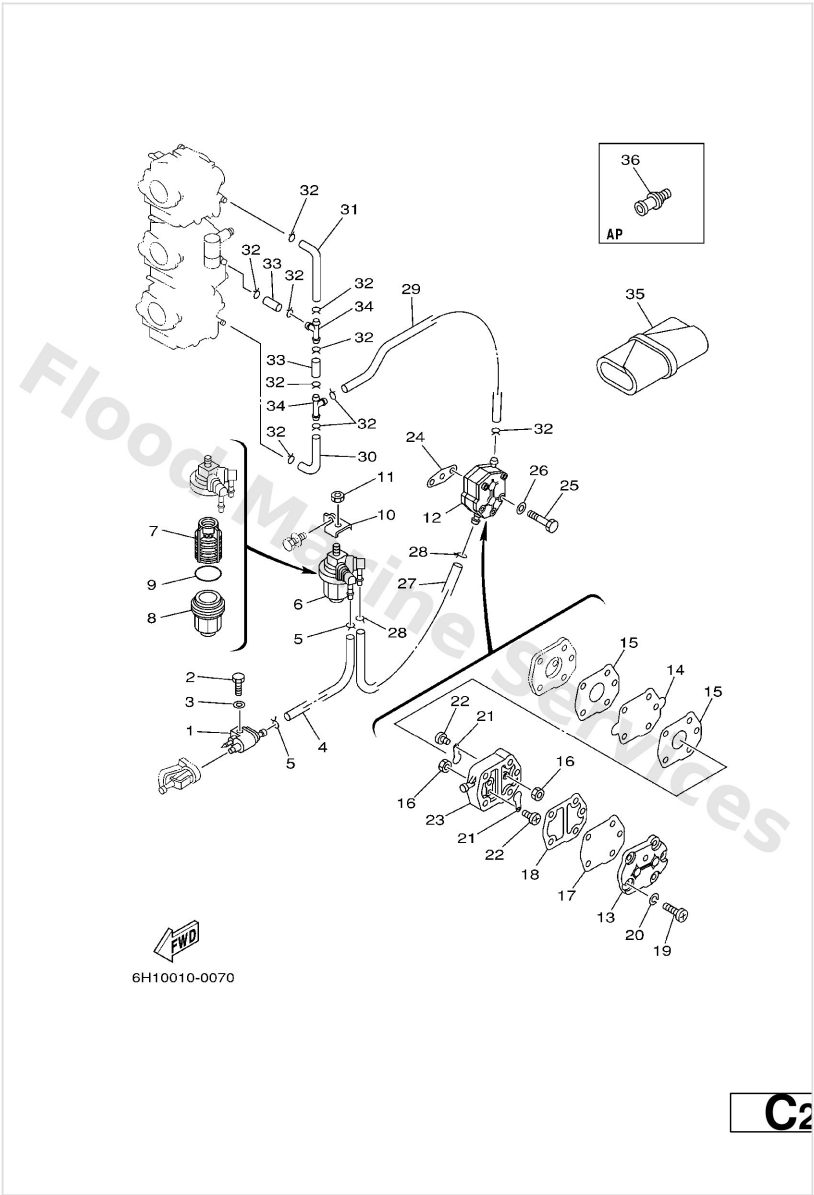

Ref	Part	
1	<a href="#">6G1-24304-02</a> Fuel pipe joint comp. 1	<a href="#">Buy now</a>
2	<a href="#">97095-06020</a> Bolt(7u8)	<a href="#">Buy now</a>
3	<a href="#">92995-06600</a> Washer, plain (646)	<a href="#">Buy now</a>
4	<a href="#">90445-09105</a> Hose (l420)	<a href="#">Buy now</a>
5	<a href="#">90467-08004</a> Clip, pipe 6162435600	<a href="#">Buy now</a>
6	<a href="#">61N-24560-00</a> Filter assembly	<a href="#">Buy now</a>
7	<a href="#">61N-24563-00</a> Element, filter	<a href="#">Buy now</a>
8	<a href="#">61N-24521-00</a> Cup, filter	<a href="#">Buy now</a>
9	<a href="#">93210-32738</a> O-ring(1wg)	<a href="#">Buy now</a>
10	<a href="#">6H1-24566-01</a> Bracket, filter	<a href="#">Buy now</a>
11	<a href="#">95380-08600</a> Nut (661)	<a href="#">Buy now</a>
12	<a href="#">692-24410-00</a> Fuel pump assembly	<a href="#">Buy now</a>
13	<a href="#">6A0-24413-00</a> Cover, pump	<a href="#">Buy now</a>
14	<a href="#">692-24411-00</a> Diaphragm	<a href="#">Buy now</a>
15	<a href="#">648-24434-01</a> Gasket, body	<a href="#">Buy now</a>

# Fuel

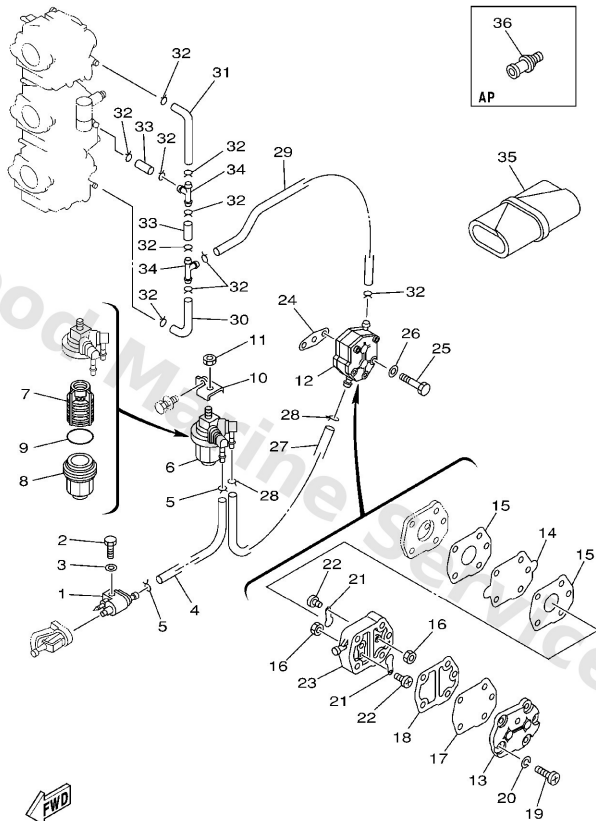

FWD  
6H10010-0070

C2

Ref	Part	
16	<a href="#">95380-03600</a> Nut (6g8)	<a href="#">Buy now</a>
17	<a href="#">663-24411-00</a> Diaphragm	<a href="#">Buy now</a>
18	<a href="#">648-24435-02</a> Gasket, body 2	<a href="#">Buy now</a>
19	<a href="#">98503-05028</a> Ybs86-530 screw,panhead	<a href="#">Buy now</a>
20	<a href="#">92990-05100</a> Ybs67-5 washer, spring	<a href="#">Buy now</a>
21	<a href="#">6A0-24421-01</a> Valve, check	<a href="#">Buy now</a>
22	<a href="#">6A0-14325-00</a> Screw, pan head	<a href="#">Buy now</a>
23	<a href="#">6A0-24412-02</a> Body 1	<a href="#">Buy now</a>
24	<a href="#">650-24431-A0</a> Gasket,fuel pump	<a href="#">Buy now</a>
25	<a href="#">97095-06040</a> Bolt (682)	<a href="#">Buy now</a>
27	<a href="#">6H1-24314-00</a> Pipe 4	<a href="#">Buy now</a>
29	<a href="#">90445-09097</a> Hose (l1500)	<a href="#">Buy now</a>
30	<a href="#">688-24313-00</a> Pipe, fuel 2	<a href="#">Buy now</a>
31	<a href="#">688-24314-00</a> Pipe, fuel 2	<a href="#">Buy now</a>
33	<a href="#">90445-09220</a> Hose (l1500)	<a href="#">Buy now</a>

# Fuel

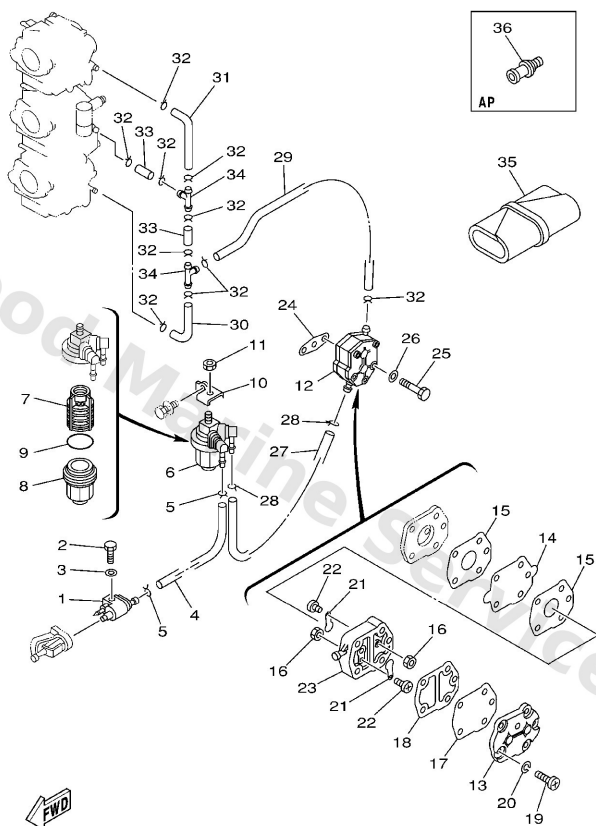

FWD  
6H10010-0070

C2

Ref	Part	
34	<a href="#">688-24378-00</a> Pipe, joint	<a href="#">Buy now</a>
35	<a href="#">656-W2810-02</a> Tool kit	<a href="#">Buy now</a>
36	<a href="#">6E0-28193-00-94</a> Plug, water check AP D)12.5MM	<a href="#">Buy now</a>

# Fuel Tank

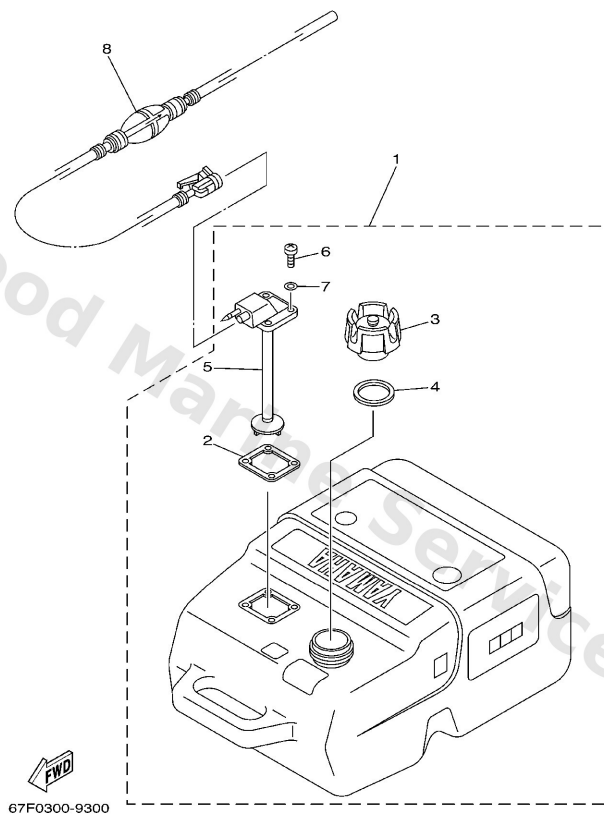

**F5**

Ref	Part	
1	<a href="#">6YK-24201-01</a> Fuel Tank assembly (25L) AP PLASTIC, 25L,	<a href="#">Buy now</a>
2	<a href="#">6YL-24268-01</a> Gasket, fuel meter	<a href="#">Buy now</a>
3	<a href="#">6YK-24610-00</a> Cap assembly WITH INDICATOR	<a href="#">Buy now</a>
4	<a href="#">6YL-24641-00</a> Gasket, cap 1	<a href="#">Buy now</a>
5	<a href="#">6YK-24260-01</a> Fuel meter assembly	<a href="#">Buy now</a>
6	<a href="#">90157-05M16</a> Screw, pan head	<a href="#">Buy now</a>
7	<a href="#">6YL-24329-00</a> Seal	<a href="#">Buy now</a>
8	<a href="#">6YL-24306-52</a> Fuel pipe comp. 1 AP	<a href="#">Buy now</a>

# Generator

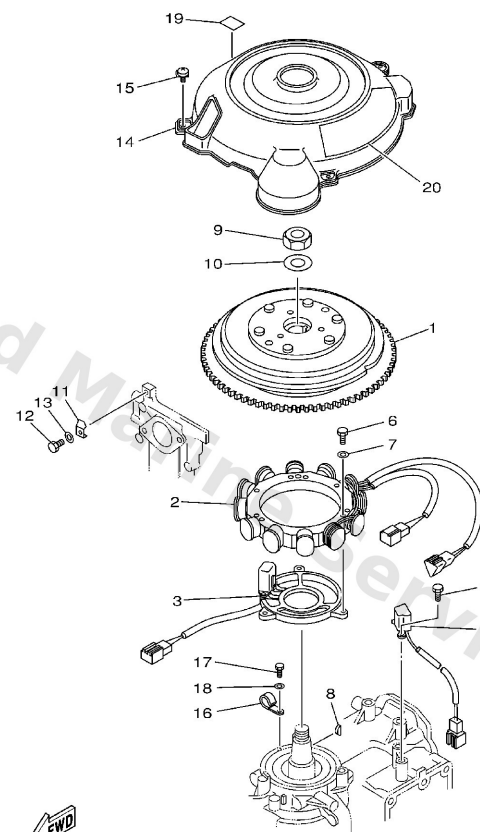

6H12200-2080

**C4**

Ref	Part	
1	<a href="#">6H0-85550-00</a> Rotor assembly	<a href="#">Buy now</a>
2	<a href="#">6H0-85510-03</a> Stator assembly	<a href="#">Buy now</a>
3	<a href="#">6H0-85580-01</a> Coil, pulser	<a href="#">Buy now</a>
4	<a href="#">6H2-85895-01</a> Crank position sender	<a href="#">Buy now</a>
5	<a href="#">97095-05012</a> Bolt, hexagon	<a href="#">Buy now</a>
6	<a href="#">97095-06040</a> Bolt (682)	<a href="#">Buy now</a>
7	<a href="#">92995-06600</a> Washer, plain (646)	<a href="#">Buy now</a>
8	<a href="#">90280-05015</a> Key, woodruff	<a href="#">Buy now</a>
9	<a href="#">90170-20137</a> Nut, hexagon(663)	<a href="#">Buy now</a>
10	<a href="#">90201-21M18</a> Washer, plate (663)	<a href="#">Buy now</a>
11	<a href="#">688-81332-01</a> Plate, timing	<a href="#">Buy now</a>
12	<a href="#">97095-06010</a> Bolt	<a href="#">Buy now</a>
14	<a href="#">6H1-81337-01</a> Cover, flywheel	<a href="#">Buy now</a>
15	<a href="#">90159-06M20</a> Screw, with washer(6h0)	<a href="#">Buy now</a>
16	<a href="#">90465-06M90</a> Clamp	<a href="#">Buy now</a>

# Generator

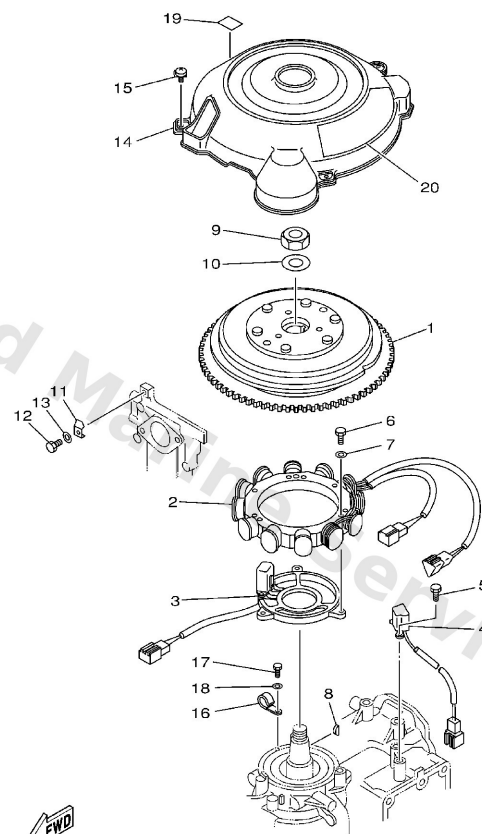

  
6H12200-2080

C4

Ref	Part	
17	<a href="#">97095-06012</a> Bolt(gh1)	<a href="#">Buy now</a>
19	<a href="#">6H1-14488-00</a> Label, caution	<a href="#">Buy now</a>
20	<a href="#">6H1-13437-21</a> Mark, caution	<a href="#">Buy now</a>

# Intake

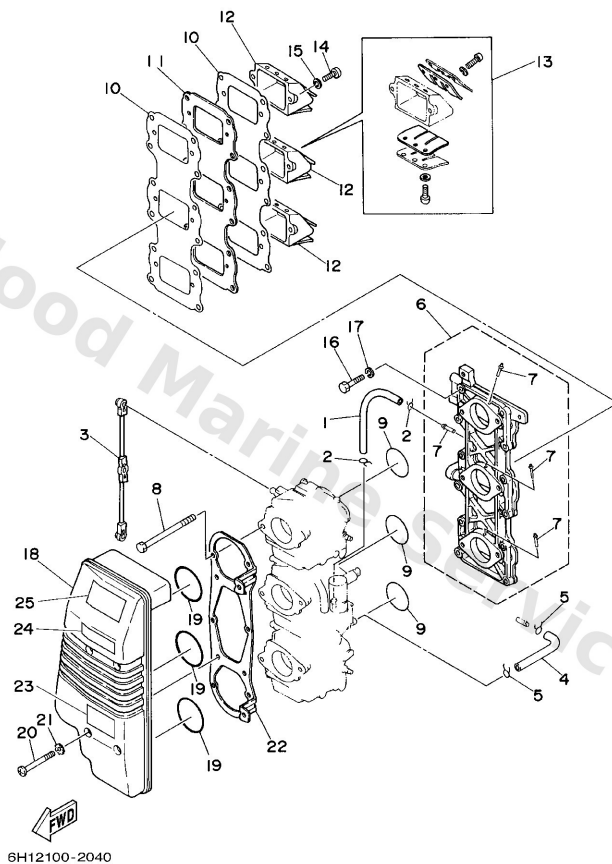

**B4**

Ref	Part	
1	<a href="#">90445-07M23</a> Hose (I570)	<a href="#">Buy now</a>
2	<a href="#">90467-06016</a> Clip (655)	<a href="#">Buy now</a>
3	<a href="#">688-41217-01</a> Rod, accel. lever	<a href="#">Buy now</a>
4	<a href="#">6H3-14349-00</a> Pipe	<a href="#">Buy now</a>
5	<a href="#">90467-08004</a> Clip, pipe 6162435600	<a href="#">Buy now</a>
6	<a href="#">6H1-13641-02-94</a> Manifold, intake 1 & hose	<a href="#">Buy now</a>
7	<a href="#">6H1-14485-00</a> Pipe, joint	<a href="#">Buy now</a>
8	<a href="#">97095-06095</a> Bolt, hexagon deep recess	<a href="#">Buy now</a>
9	<a href="#">93210-39ME4</a> O-ring(6h2)	<a href="#">Buy now</a>
10	<a href="#">688-13621-A1</a> Gasket, valve seat	<a href="#">Buy now</a>
11	<a href="#">688-13624-00</a> Plate, reed valve	<a href="#">Buy now</a>
12	<a href="#">688-13610-00</a> Reed valve assembly	<a href="#">Buy now</a>
13	<a href="#">688-W0004-00</a> Reed set	<a href="#">Buy now</a>
14	<a href="#">97880-05020</a> Screw, pan head (e22)	<a href="#">Buy now</a>
15	<a href="#">92990-05100</a> Ybs67-5 washer, spring	<a href="#">Buy now</a>

# Intake

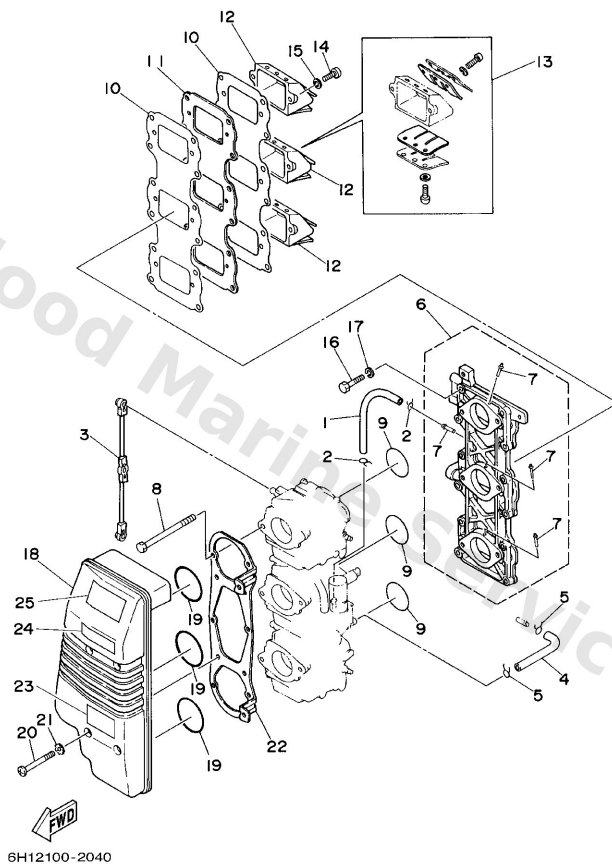

**B4**

Ref	Part	
16	<a href="#">97013-06030</a> Bolt	<a href="#">Buy now</a>
17	<a href="#">92903-06100</a> Washer(6a1)	<a href="#">Buy now</a>
18	<a href="#">6H1-14440-02</a> Silencer assembly	<a href="#">Buy now</a>
19	<a href="#">93210-46044</a> O-ring	<a href="#">Buy now</a>
20	<a href="#">97885-06050</a> Screw pan head	<a href="#">Buy now</a>
21	<a href="#">90209-06M05</a> Washer (688)	<a href="#">Buy now</a>
22	<a href="#">6H1-14413-02</a> Stay	<a href="#">Buy now</a>
23	<a href="#">6H1-85711-60</a> Mark, caution	<a href="#">Buy now</a>
24	<a href="#">6A1-83625-41</a> Mark 5	<a href="#">Buy now</a>
25	<a href="#">6A1-83625-51</a> Mark 5	<a href="#">Buy now</a>

# Lower Casing. Drive 1

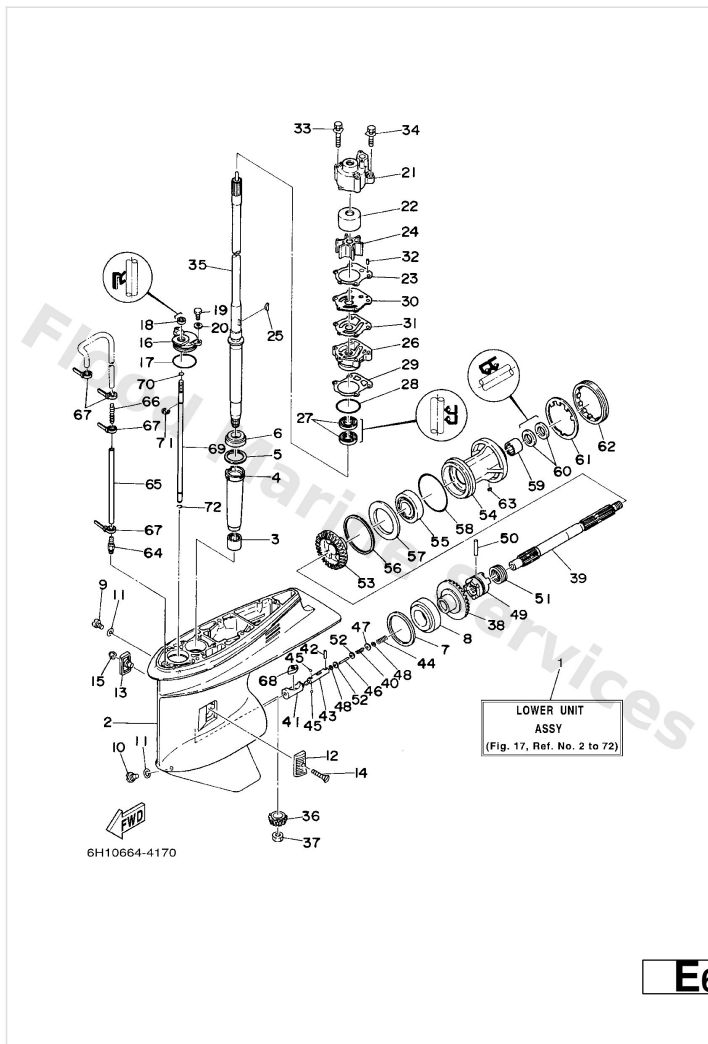

Ref	Part	
1	<a href="#">6H1-45300-15-4D</a> Lower unit assembly L	<a href="#">Buy now</a>
2	<a href="#">6H1-45301-03-4D</a> Lower casing set	<a href="#">Buy now</a>
3	<a href="#">93315-325V1</a> Bearing, needle (688)	<a href="#">Buy now</a>
4	<a href="#">688-45536-01</a> Sleeve, drive shaft	<a href="#">Buy now</a>
5	<a href="#">688-45587-01-10</a> Shim (t:0.10mm) UR	<a href="#">Buy now</a>
5	<a href="#">688-45587-01-12</a> Shim (t:0.12mm) UR	<a href="#">Buy now</a>
5	<a href="#">688-45587-01-15</a> Shim (t:0.15mm) UR	<a href="#">Buy now</a>
5	<a href="#">688-45587-01-18</a> Shim (t:0.18mm) UR	<a href="#">Buy now</a>
5	<a href="#">688-45587-01-30</a> Shim (t:0.30mm) UR	<a href="#">Buy now</a>
5	<a href="#">688-45587-01-40</a> Shim (t:0.40mm) UR	<a href="#">Buy now</a>
5	<a href="#">688-45587-01-50</a> Shim (t:0.50mm) UR	<a href="#">Buy now</a>
6	<a href="#">93332-000U3</a> Brg,tapered roller 50mm (688)	<a href="#">Buy now</a>
7	<a href="#">688-45567-01-10</a> Shim (t:0.10mm) UR	<a href="#">Buy now</a>
7	<a href="#">688-45567-01-12</a> Shim (t:0.12mm) UR	<a href="#">Buy now</a>
7	<a href="#">688-45567-01-15</a> Shim (t:0.15mm) UR	<a href="#">Buy now</a>

## Lower Casing. Drive 1

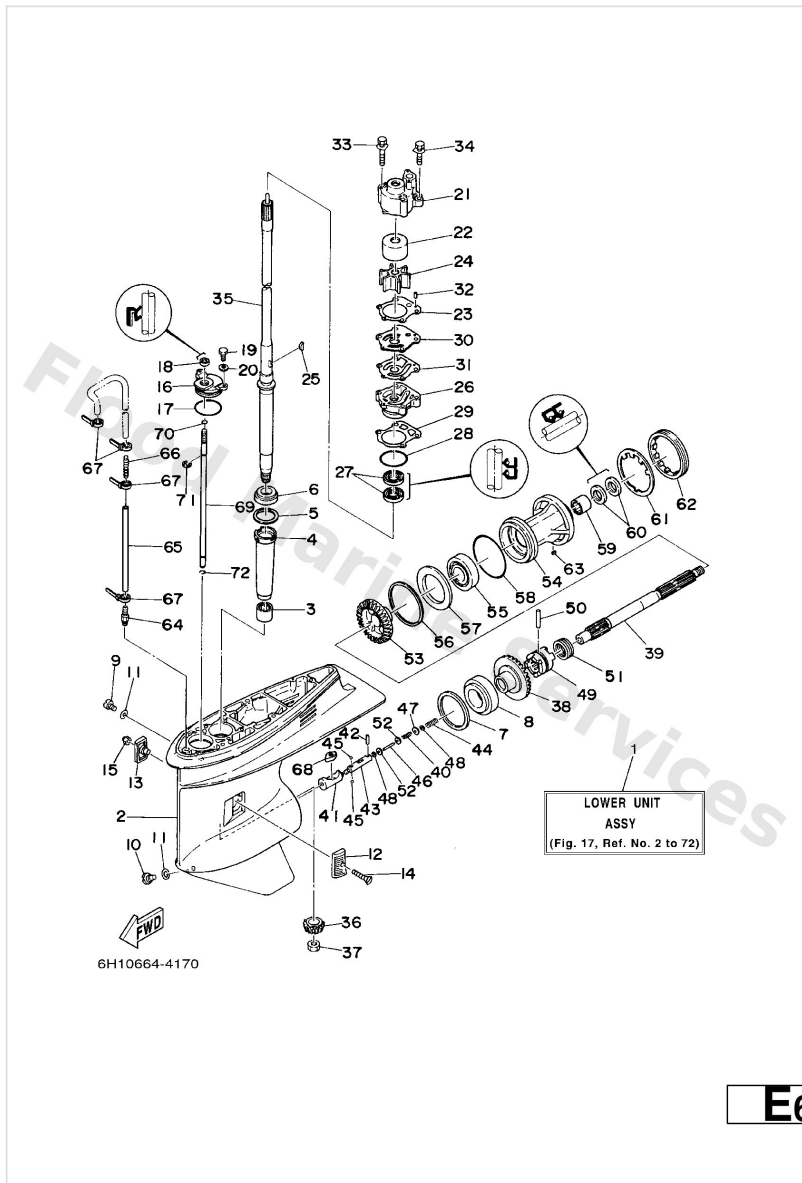

Ref	Part	
7	<a href="#">688-45567-01-18</a> Shim (t:0.18mm) UR	<a href="#">Buy now</a>
7	<a href="#">688-45567-01-30</a> Shim (t:0.30mm) UR	<a href="#">Buy now</a>
7	<a href="#">688-45567-01-40</a> Shim (t:0.40mm) UR	<a href="#">Buy now</a>
7	<a href="#">688-45567-01-50</a> Shim (t:0.50mm) UR	<a href="#">Buy now</a>
8	<a href="#">93332-000W7</a> Bearing(6b0)	<a href="#">Buy now</a>
9	<a href="#">90340-08002</a> Plug, straight screw	<a href="#">Buy now</a>
10	<a href="#">688-45341-10</a> Plug, drain	<a href="#">Buy now</a>
11	<a href="#">90430-08020</a> Gasket	<a href="#">Buy now</a>
12	<a href="#">6H1-45214-00</a> Cover, water inlet	<a href="#">Buy now</a>
13	<a href="#">6H1-45215-00</a> Cover, water inlet	<a href="#">Buy now</a>
14	<a href="#">90151-05M00</a> Screw, countersunk(692)	<a href="#">Buy now</a>
15	<a href="#">90185-05002</a> Nut nylon (sus)(ex4)	<a href="#">Buy now</a>
16	<a href="#">688-45321-00</a> Plate	<a href="#">Buy now</a>
17	<a href="#">93210-49046</a> O-ring (620)	<a href="#">Buy now</a>
18	<a href="#">93106-09014</a> Oil seal	<a href="#">Buy now</a>

## Lower Casing. Drive 1

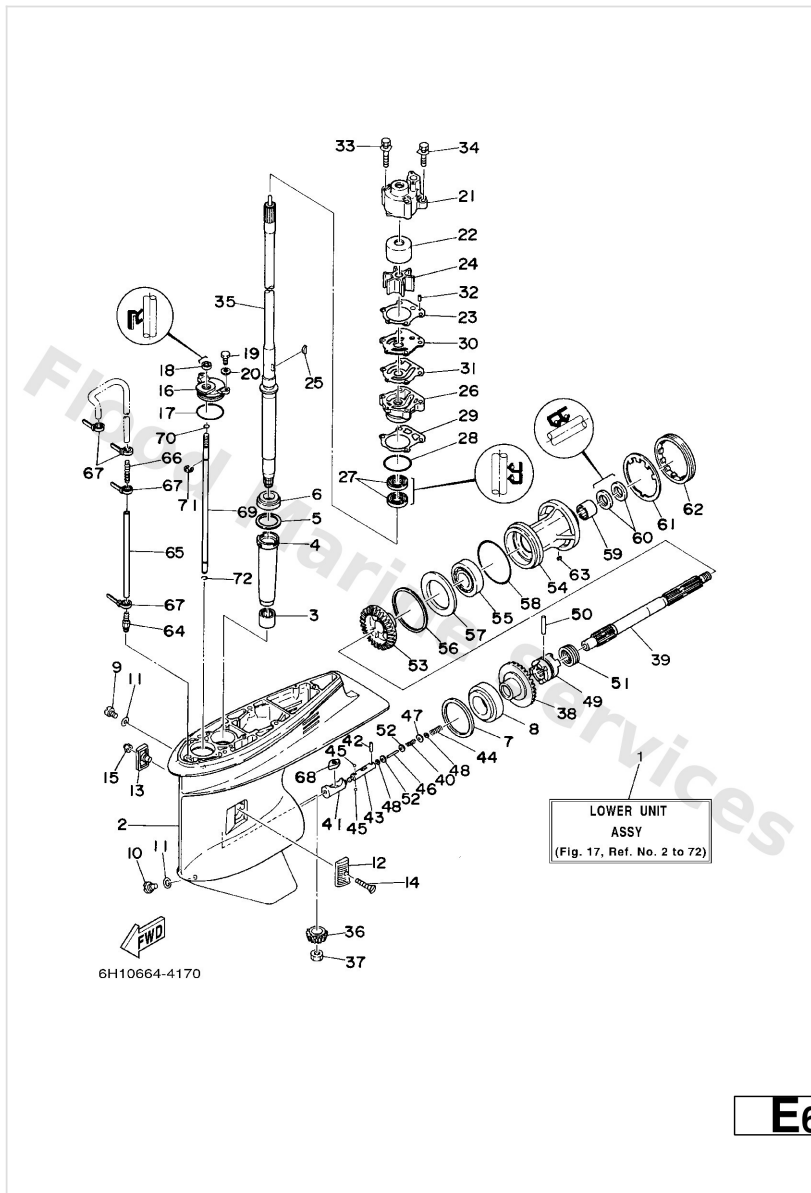

Ref	Part	
19	<a href="#">97095-06016</a> Bolt, hexagon deep recess	<a href="#">Buy now</a>
20	<a href="#">92995-06600</a> Washer, plain (646)	<a href="#">Buy now</a>
21	<a href="#">688-44311-01</a> Housing, water pump 1	<a href="#">Buy now</a>
22	<a href="#">688-44322-00</a> Insert, cartridge	<a href="#">Buy now</a>
23	<a href="#">688-44315-A0</a> Gasket,water pump 1	<a href="#">Buy now</a>
24	<a href="#">688-44352-03</a> Impeller	<a href="#">Buy now</a>
25	<a href="#">90280-04M04</a> Key, woodruff (688)	<a href="#">Buy now</a>
26	<a href="#">688-44341-01-94</a> Housing, water pump set	<a href="#">Buy now</a>
27	<a href="#">93101-25M03</a> Oil seal	<a href="#">Buy now</a>
28	<a href="#">93210-46044</a> O-ring	<a href="#">Buy now</a>
29	<a href="#">688-44316-A0</a> Gasket,water pump 2	<a href="#">Buy now</a>
30	<a href="#">688-44323-00</a> Outer plate, cartridge	<a href="#">Buy now</a>
31	<a href="#">688-44324-A0</a> Gasket,cartridge Outer plate	<a href="#">Buy now</a>
32	<a href="#">93604-10M03</a> Pin, dowel (688)	<a href="#">Buy now</a>
33	<a href="#">90119-08M16</a> Bolt, with washer(6h0)	<a href="#">Buy now</a>

## Lower Casing. Drive 1

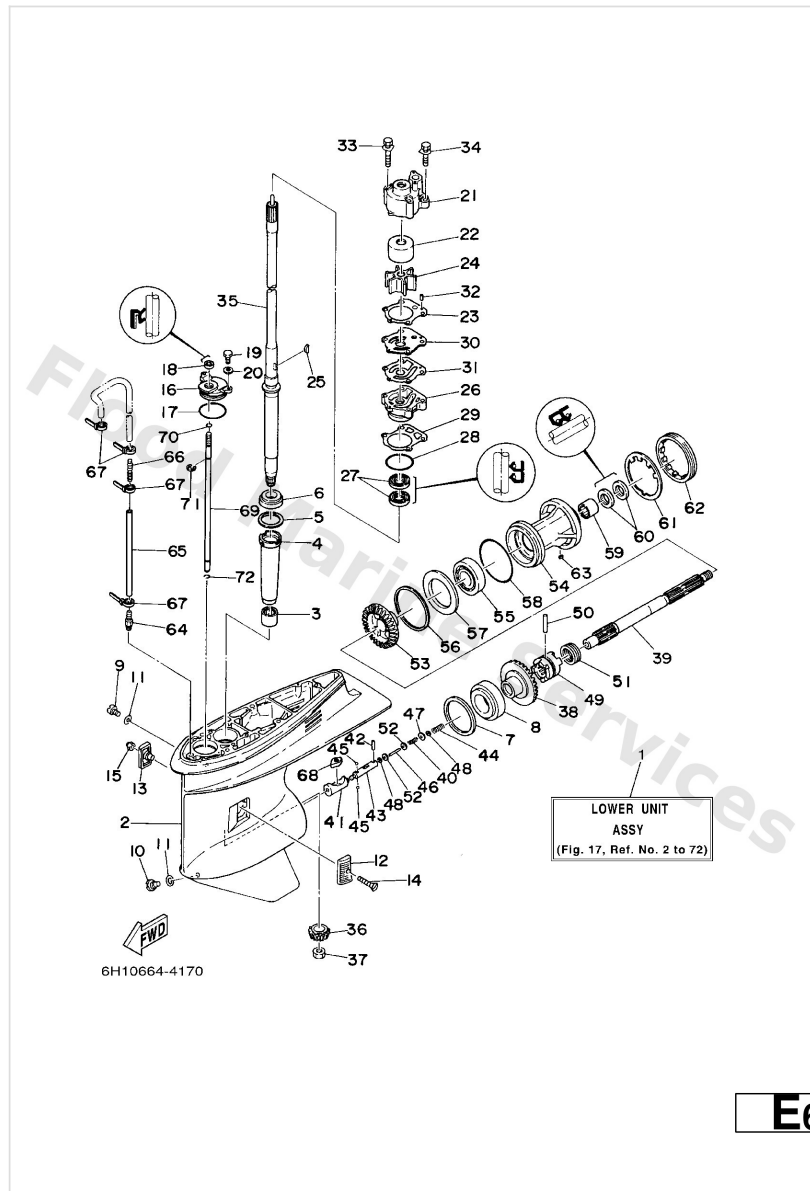

Ref	Part	
34	<a href="#">90119-08M13</a> Bolt, with washer(6h0)	<a href="#">Buy now</a>
35	<a href="#">6H1-45501-11</a> Drive shaft comp. L	<a href="#">Buy now</a>
36	<a href="#">688-45551-01</a> Pinion	<a href="#">Buy now</a>
37	<a href="#">90170-16M01</a> Nut, hexagon (688)	<a href="#">Buy now</a>
38	<a href="#">688-45560-00</a> Gear 1 (26t)	<a href="#">Buy now</a>
39	<a href="#">6H1-45611-01</a> Shaft, propeller	<a href="#">Buy now</a>
40	<a href="#">90501-12M48</a> Spring (6h1)	<a href="#">Buy now</a>
41	<a href="#">6H1-45641-01</a> Shifter	<a href="#">Buy now</a>
42	<a href="#">93603-12M11</a> Pin, dowel(6h1)	<a href="#">Buy now</a>
43	<a href="#">6H1-45634-02</a> Slide, shift	<a href="#">Buy now</a>
44	<a href="#">90501-16M65</a> Spring, compression(6h1)	<a href="#">Buy now</a>
45	<a href="#">93503-16003</a> Ball	<a href="#">Buy now</a>
46	<a href="#">6H1-45668-00</a> Shaft, free 1	<a href="#">Buy now</a>
47	<a href="#">90201-03313</a> Washer, plate 8077743700	<a href="#">Buy now</a>
48	<a href="#">90183-02M03</a> Nut, spring (6h1)	<a href="#">Buy now</a>

# Lower Casing. Drive 1

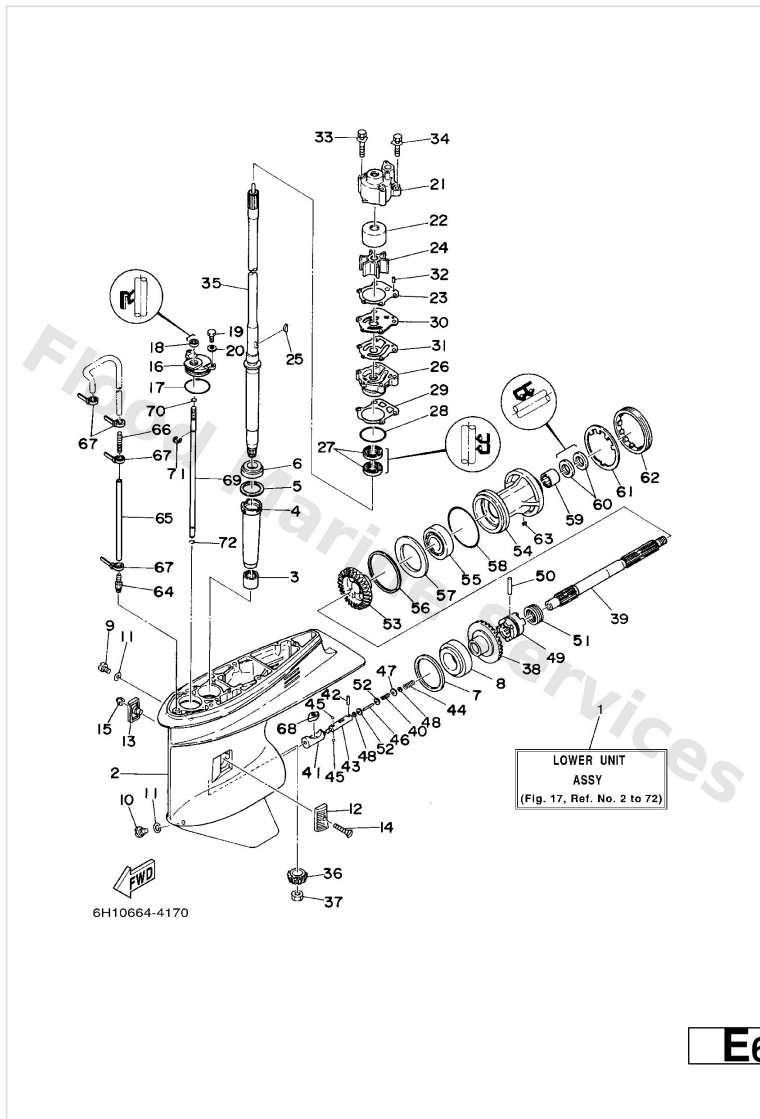

Ref	Part	
49	<a href="#">6H1-45631-01</a> Clutch, dog	<a href="#">Buy now</a>
50	<a href="#">90250-07M02</a> Pin, straight (688)	<a href="#">Buy now</a>
51	<a href="#">688-45633-00</a> Ping, cross pin	<a href="#">Buy now</a>
52	<a href="#">6H1-45635-00</a> Plunger, shift	<a href="#">Buy now</a>
53	<a href="#">6H1-45571-00</a> Gear 2	<a href="#">Buy now</a>
54	<a href="#">688-45331-00-94</a> Housing, bearing	<a href="#">Buy now</a>
55	<a href="#">93306-207U0</a> Brg,r-b 6207 72mm 280g (688)	<a href="#">Buy now</a>
56	<a href="#">688-45577-01-10</a> Shim (t:0.10mm) UR	<a href="#">Buy now</a>
56	<a href="#">688-45577-01-12</a> Shim (t:0.12mm) UR	<a href="#">Buy now</a>
56	<a href="#">688-45577-01-15</a> Shim (t:0.15mm) UR	<a href="#">Buy now</a>
56	<a href="#">688-45577-01-18</a> Shim (t:0.18mm) UR	<a href="#">Buy now</a>
56	<a href="#">688-45577-01-30</a> Shim (t:0.30mm) UR	<a href="#">Buy now</a>
56	<a href="#">688-45577-01-40</a> Shim (t:0.40mm) UR	<a href="#">Buy now</a>
56	<a href="#">688-45577-01-50</a> Shim (t:0.50mm) UR	<a href="#">Buy now</a>
57	<a href="#">688-45576-00</a> Washer, thrust 2	<a href="#">Buy now</a>

# Lower Casing. Drive 1

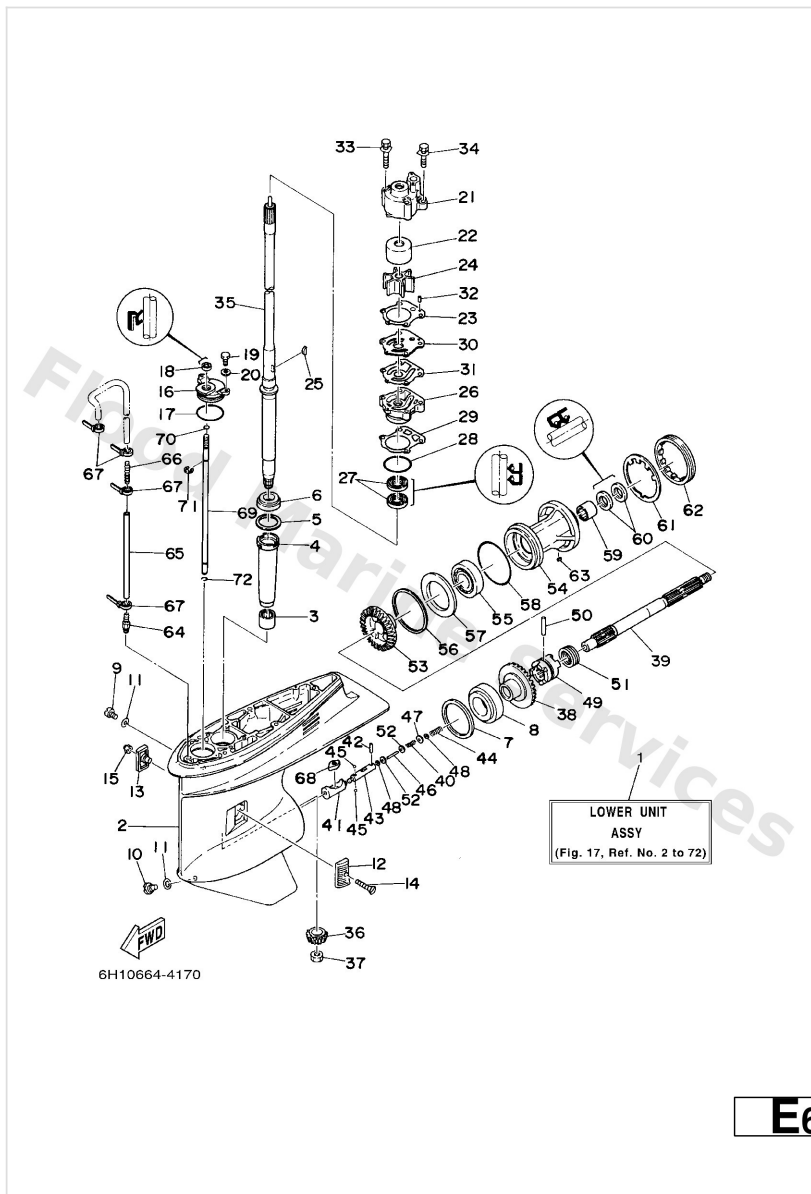

Ref	Part	
58	<a href="#">93210-85M97</a> O-ring(6h1)	<a href="#">Buy now</a>
59	<a href="#">93317-325U0</a> Brg,needle	<a href="#">Buy now</a>
61	<a href="#">688-45383-02</a> Washer, claw	<a href="#">Buy now</a>
62	<a href="#">688-45384-00</a> Nut	<a href="#">Buy now</a>
63	<a href="#">90282-04010</a> Key, strait(663)	<a href="#">Buy now</a>
64	<a href="#">6E5-45378-00</a> Nipple, hose	<a href="#">Buy now</a>
65	<a href="#">90445-07ME9</a> Hose (l250) L	<a href="#">Buy now</a>
66	<a href="#">6E5-83558-10</a> End, nipple	<a href="#">Buy now</a>
67	<a href="#">90465-11M10</a> Clamp	<a href="#">Buy now</a>
68	<a href="#">6H1-44151-00</a> Cam, shift	<a href="#">Buy now</a>
69	<a href="#">6H1-44144-00</a> Rod, shift 2	<a href="#">Buy now</a>
70	<a href="#">93210-07003</a> O-ring (11m)	<a href="#">Buy now</a>
71	<a href="#">99001-08600</a> Circlip(2r6)	<a href="#">Buy now</a>
72	<a href="#">93450-07M00</a> Circlip (6e5)	<a href="#">Buy now</a>

## Lower Casing. Drive 2

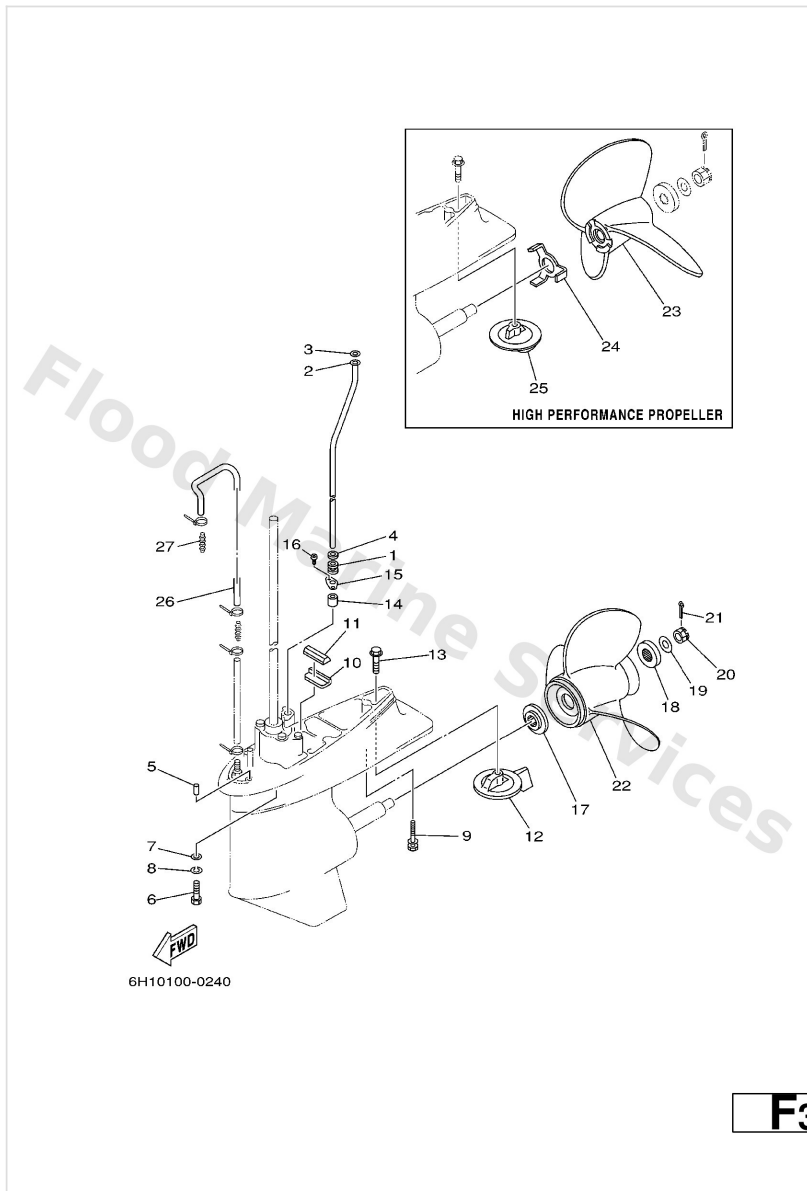

Ref	Part	
1	<a href="#">663-44367-00</a> Damper, water seal 3	<a href="#">Buy now</a>
2	<a href="#">688-44361-10</a> Tube, water 1 L	<a href="#">Buy now</a>
3	<a href="#">90202-12060</a> Washer, plate(663)	<a href="#">Buy now</a>
4	<a href="#">90430-12072</a> Gasket	<a href="#">Buy now</a>
5	<a href="#">93606-12019</a> Pin, dowel (614)	<a href="#">Buy now</a>
6	<a href="#">97075-10040</a> Bolt, hexagon deep recess	<a href="#">Buy now</a>
7	<a href="#">92990-10600</a> Washer, plate	<a href="#">Buy now</a>
8	<a href="#">92990-10100</a> Ybs67-10 washer, spring	<a href="#">Buy now</a>
9	<a href="#">90119-08M84</a> Bolt, with washer	<a href="#">Buy now</a>
10	<a href="#">663-45376-00-94</a> Guide, seal damper	<a href="#">Buy now</a>
11	<a href="#">688-45375-00</a> Damper, seal 2	<a href="#">Buy now</a>
12	<a href="#">688-45371-02</a> Tab-trim	<a href="#">Buy now</a>
13	<a href="#">90105-10M67</a> Bolt, hexagon (663)	<a href="#">Buy now</a>
14	<a href="#">663-44366-00</a> Damper, water seal 2	<a href="#">Buy now</a>
15	<a href="#">90480-19M06</a> Grommet (688)	<a href="#">Buy now</a>

## Lower Casing. Drive 2

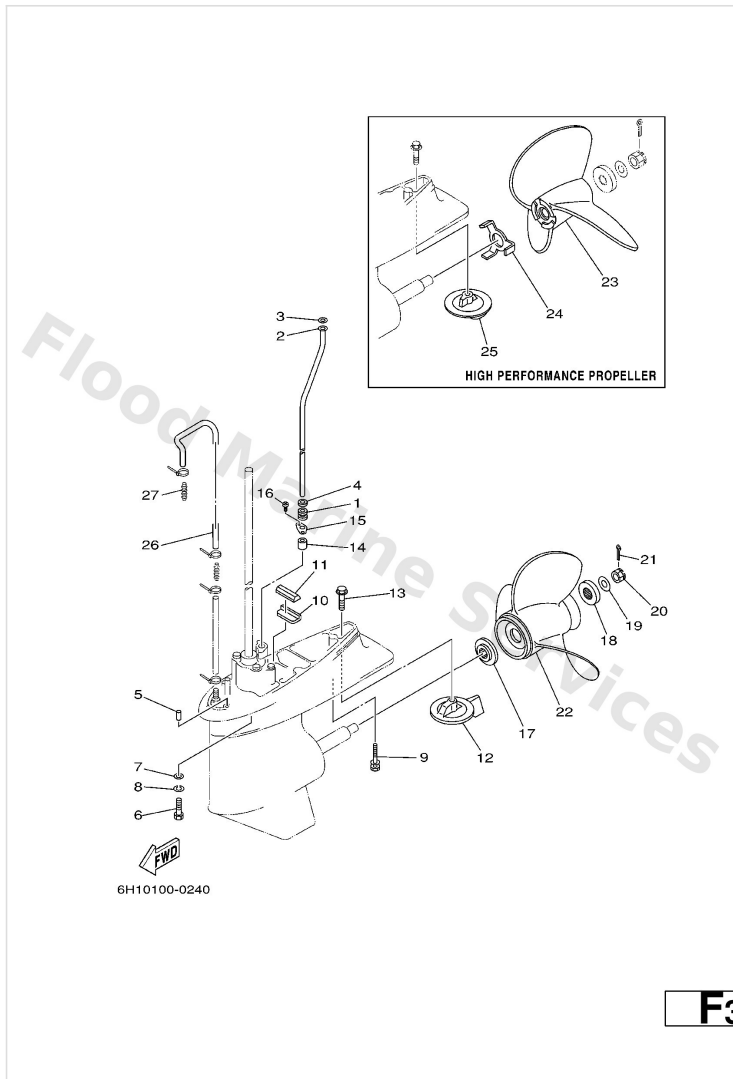

Ref	Part	
16	<a href="#">97780-40512</a> Screw, pan head tapping	<a href="#">Buy now</a>
17	<a href="#">688-45987-01</a> Spacer	<a href="#">Buy now</a>
18	<a href="#">688-45997-01</a> Spacer 2	<a href="#">Buy now</a>
19	<a href="#">90201-17M00</a> Washer, plate(6h1)	<a href="#">Buy now</a>
20	<a href="#">90171-16011</a> Nut, castle (663)	<a href="#">Buy now</a>
21	<a href="#">91490-40025</a> Pin, cotter (663)	<a href="#">Buy now</a>
22	<a href="#">6E5-45941-00-EL</a> Propeller (3x13x19-k) UR	<a href="#">Buy now</a>
22	<a href="#">6E5-45943-00-EL</a> Propeller (3x12-5/8"x21"-k) UR	<a href="#">Buy now</a>
22	<a href="#">6E5-45945-01-EL</a> Propeller (3x13-1/4x17-k) UR	<a href="#">Buy now</a>
22	<a href="#">6E5-45947-00-EL</a> Propeller (3x13-1/2x15-k) UR	<a href="#">Buy now</a>
22	<a href="#">6E5-45949-00-EL</a> Propeller (3x13-5/8"x13"-k) UR	<a href="#">Buy now</a>
22	<a href="#">6E5-45952-00-EL</a> Propeller (3x13"x23"-k) UR	<a href="#">Buy now</a>
22	<a href="#">688-45930-02-98</a> Propeller (3x13x17) UR	<a href="#">Buy now</a>
22	<a href="#">688-45932-60-98</a> Propeller (3x13-1/2"x14"-k) UR	<a href="#">Buy now</a>
22	<a href="#">688-45970-03-98</a> Propeller (3x13"x19"-k) UR	<a href="#">Buy now</a>

## Lower Casing. Drive 2

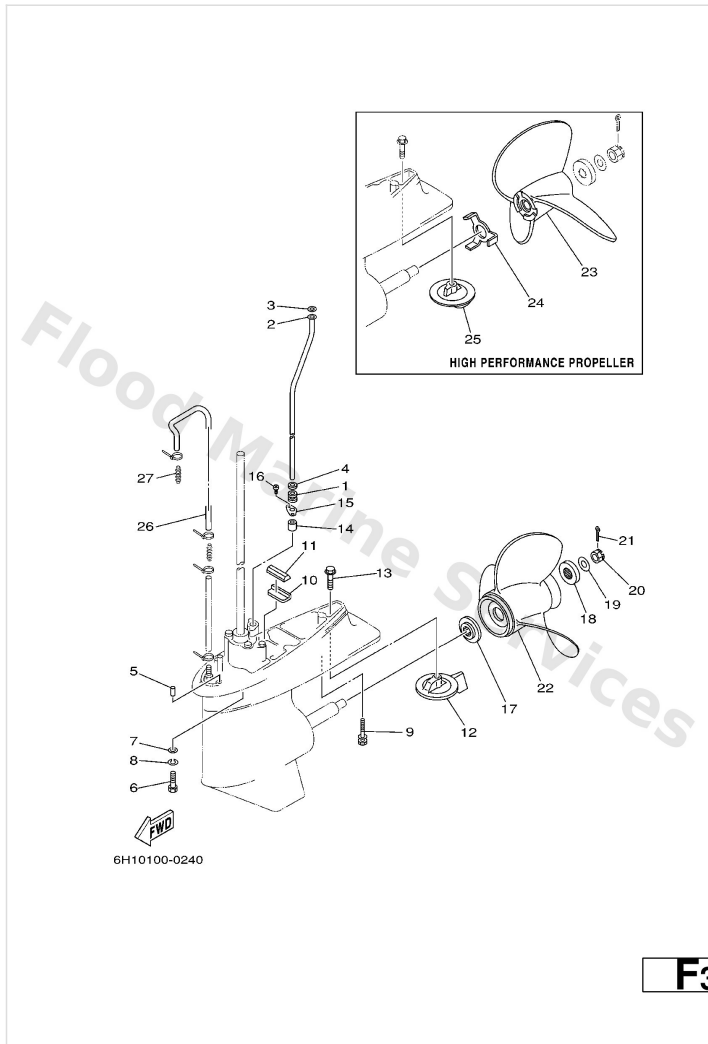

Ref	Part	
22	<a href="#">688-45972-02-98</a> Propeller (3x13"x21"-k) UR	<a href="#">Buy now</a>
22	<a href="#">688-45974-02-98</a> Propeller (3x13"x23"-k) UR	<a href="#">Buy now</a>
22	<a href="#">688-45976-01-98</a> Propeller (ss 3x13"x25"-k) UR	<a href="#">Buy now</a>
22	<a href="#">688-45978-60-98</a> Propeller (3x13-1/2"x16"-k) UR	<a href="#">Buy now</a>
22	<a href="#">6E5-45954-00-EL</a> Propeller (3x14"x11"-k) UR	<a href="#">Buy now</a>
22	<a href="#">6E5-45956-00-EL</a> Propeller (3x13"x25"-k) UR	<a href="#">Buy now</a>
23	<a href="#">6E5-45970-10</a> Propeller (ss 3x14"x20"-p) UR	<a href="#">Buy now</a>
23	<a href="#">6E5-45972-10</a> Propeller (ss 3x14"x24"-p) UR	<a href="#">Buy now</a>
23	<a href="#">6E5-45974-10</a> Propeller (ss 3x14"x28"-p) UR	<a href="#">Buy now</a>
23	<a href="#">6E5-45976-10</a> Propellar assembly (3x14"x22"-p) UR	<a href="#">Buy now</a>
23	<a href="#">6E5-45978-10</a> Propeller assembly (3x14"x26"-p) UR	<a href="#">Buy now</a>
24	<a href="#">6E5-45994-10</a> Plate, tooth	<a href="#">Buy now</a>
25	<a href="#">6E5-45371-10</a> Tab-trim	<a href="#">Buy now</a>
26	<a href="#">90445-07MF1</a> Hose (I570)	<a href="#">Buy now</a>
27	<a href="#">6E5-83558-00</a> End, nipple	<a href="#">Buy now</a>

# Meter

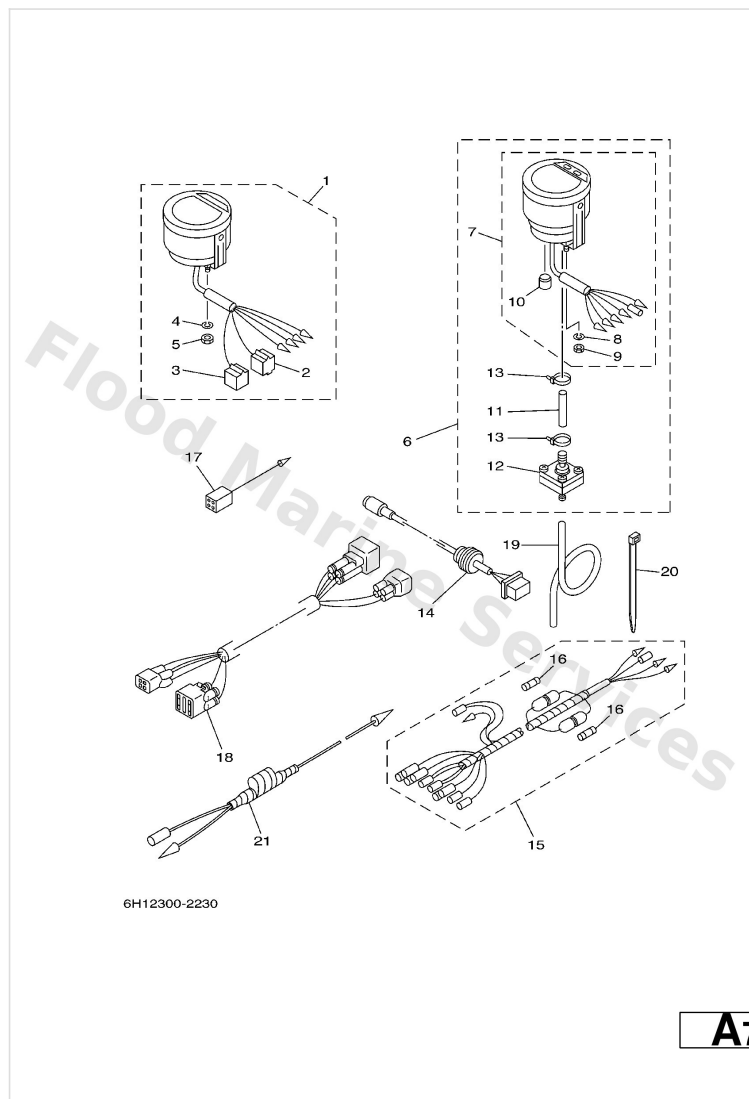

Ref	Part	
1	<a href="#">6Y5-8350T-01</a> Digital tachometer assembly AP	<a href="#">Buy now</a>
2	<a href="#">9E450-04433</a> Housing, connector (m-4-w) M-4-W	<a href="#">Buy now</a>
3	<a href="#">9E450-04533</a> Housing, f-4-w(5pcs) F-4-W	<a href="#">Buy now</a>
4	<a href="#">92990-04100</a> Ybs67-4 washer, spring	<a href="#">Buy now</a>
5	<a href="#">95380-04600</a> Nut,hex	<a href="#">Buy now</a>
6	<a href="#">6Y5-83500-S5</a> Meter assembly AP	<a href="#">Buy now</a>
7	<a href="#">6Y5-83570-S5</a> Speedometer assembly	<a href="#">Buy now</a>
10	<a href="#">6Y5-83533-T2</a> Grommet	<a href="#">Buy now</a>
11	<a href="#">6Y5-83557-31</a> Tube	<a href="#">Buy now</a>
12	<a href="#">6Y5-83728-00</a> Connector assembly	<a href="#">Buy now</a>
20	<a href="#">90465-11M10</a> Clamp AP	<a href="#">Buy now</a>
14	<a href="#">6Y5-87122-S0</a> Cord assembly 1 AP	<a href="#">Buy now</a>
15	<a href="#">6Y5-83553-00</a> Wire, lead (l=2.5m) AP	<a href="#">Buy now</a>
15	<a href="#">6Y5-83553-M0</a> Wire, lead (l=2.5m) AP	<a href="#">Buy now</a>
16	<a href="#">1E6-82151-00</a> Fuse (10a)	<a href="#">Buy now</a>

# Meter

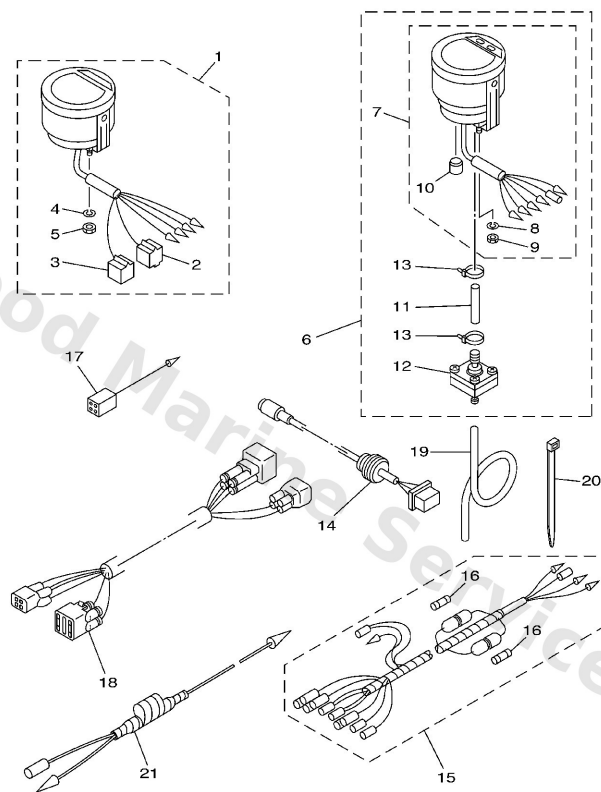

6H12300-2230

**A7**

Ref	Part	
17	<a href="#">6Y5-82117-00</a> Wire, lead AP	<a href="#">Buy now</a>
18	<a href="#">68F-82553-70</a> Extension, wire lead (7m) AP	<a href="#">Buy now</a>
18	<a href="#">68F-82553-80</a> Extension, wire lead (8m) AP	<a href="#">Buy now</a>
19	<a href="#">6Y5-83557-10</a> Tube (8m) AP	<a href="#">Buy now</a>
21	<a href="#">6H4-81315-11</a> Lead wire assembly AP	<a href="#">Buy now</a>

# Oil Pump

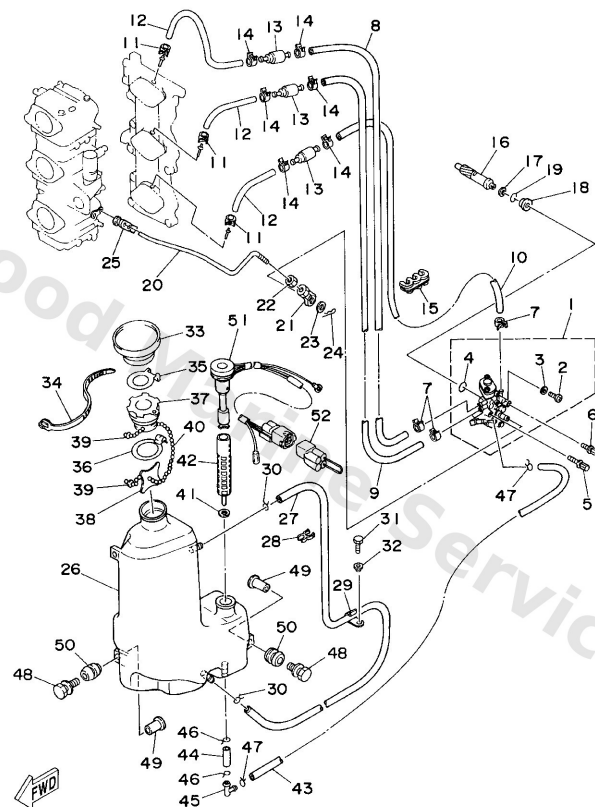

6H10010-0060

**B7**

Ref	Part	
1	<a href="#">6H1-13200-02</a> Oil injection pump assembly	<a href="#">Buy now</a>
2	<a href="#">6R3-13471-00</a> Screw	<a href="#">Buy now</a>
3	<a href="#">6L2-13475-00</a> Gasket, breather bolt	<a href="#">Buy now</a>
4	<a href="#">93210-19MA7</a> O-ring(6r0)	<a href="#">Buy now</a>
5	<a href="#">90109-06M39</a> Bolt(6h0)	<a href="#">Buy now</a>
6	<a href="#">90109-06M40</a> Bolt(6h0)	<a href="#">Buy now</a>
7	<a href="#">90468-07M02</a> Clip (6e5)	<a href="#">Buy now</a>
8	<a href="#">90445-07M90</a> Hose (I390)	<a href="#">Buy now</a>
9	<a href="#">90445-07240</a> Hose (I390)	<a href="#">Buy now</a>
10	<a href="#">90445-07M44</a> Hose (I390)	<a href="#">Buy now</a>
12	<a href="#">90445-07M87</a> Hose(62t)	<a href="#">Buy now</a>
13	<a href="#">6E9-13183-70</a> Valve check	<a href="#">Buy now</a>
15	<a href="#">90464-07M05</a> Clamp (6g5)	<a href="#">Buy now</a>
16	<a href="#">6H1-11537-01</a> Gear, driven	<a href="#">Buy now</a>
17	<a href="#">90201-08M93</a> Washer, plate (6g5)	<a href="#">Buy now</a>

# Oil Pump

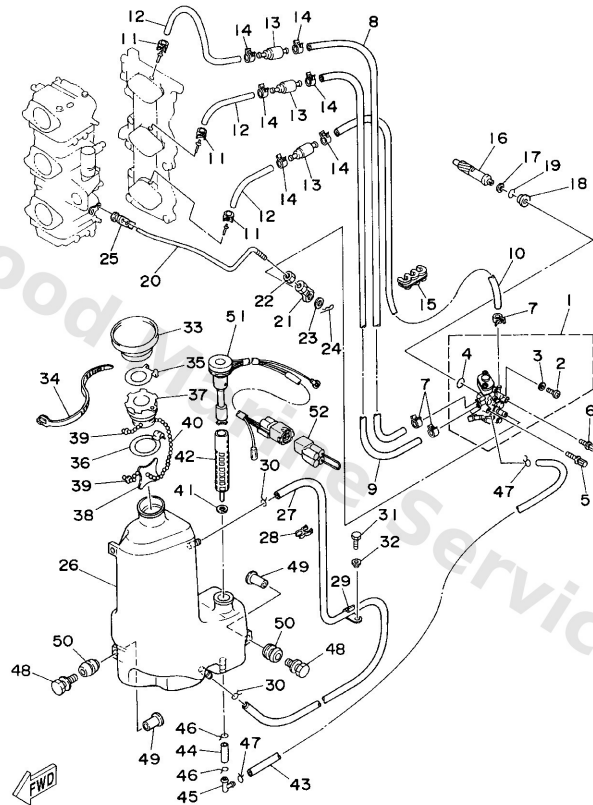

6H10010-0060

**B7**

Ref	Part	
18	<a href="#">6H1-13117-01</a> Collar, distance	<a href="#">Buy now</a>
19	<a href="#">93210-13M04</a> 93210-13m04	<a href="#">Buy now</a>
20	<a href="#">6H1-41241-02</a> Rod, link	<a href="#">Buy now</a>
21	<a href="#">6H1-41237-00</a> Joint, link	<a href="#">Buy now</a>
22	<a href="#">95380-05600</a> Nut, hexagon (663)	<a href="#">Buy now</a>
23	<a href="#">90202-05088</a> Washer, plate (666)	<a href="#">Buy now</a>
24	<a href="#">90468-05M03</a> Clip(6j8)	<a href="#">Buy now</a>
25	<a href="#">6E9-41237-00</a> Joint, link	<a href="#">Buy now</a>
26	<a href="#">6H1-21707-07</a> Oil tank comp.	<a href="#">Buy now</a>
27	<a href="#">90445-11M09</a> Hose (l600)	<a href="#">Buy now</a>
28	<a href="#">90464-11M24</a> Clamp(6h1)	<a href="#">Buy now</a>
29	<a href="#">90465-11M27</a> Clamp(6h1)	<a href="#">Buy now</a>
30	<a href="#">90467-11M08</a> Clip(72x)	<a href="#">Buy now</a>
31	<a href="#">97095-06016</a> Bolt, hexagon deep recess	<a href="#">Buy now</a>
32	<a href="#">90387-06M31</a> Coller (6a0)	<a href="#">Buy now</a>

# Oil Pump

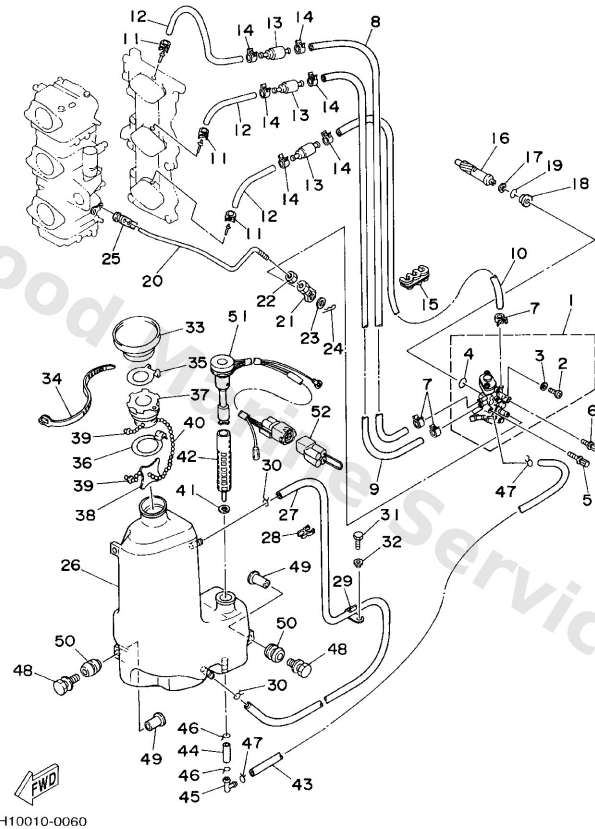

6H10010-0060

**B7**

Ref	Part	
33	<a href="#">6H1-21752-00</a> Tube, filler 1	<a href="#">Buy now</a>
34	<a href="#">90465-13M30</a> Clamp	<a href="#">Buy now</a>
35	<a href="#">63D-2176M-00</a> Hook	<a href="#">Buy now</a>
36	<a href="#">63D-2175R-00</a> Hook, band	<a href="#">Buy now</a>
37	<a href="#">6H4-21770-00</a> Oil tank cap assembly	<a href="#">Buy now</a>
38	<a href="#">6J8-21758-00</a> Washer, special 2	<a href="#">Buy now</a>
39	<a href="#">6H1-21757-00</a> Washer, special 1	<a href="#">Buy now</a>
40	<a href="#">6H1-24633-00</a> Chain, Ball	<a href="#">Buy now</a>
41	<a href="#">6J8-13414-00</a> Gasket, strainer cover	<a href="#">Buy now</a>
42	<a href="#">6H1-13411-00</a> Strainer, oil	<a href="#">Buy now</a>
43	<a href="#">6H1-21766-01</a> Pipe, oil	<a href="#">Buy now</a>
44	<a href="#">90445-08M01</a> Hose (I30)	<a href="#">Buy now</a>
45	<a href="#">6H1-13435-00</a> Nipple	<a href="#">Buy now</a>
46	<a href="#">90467-12M11</a> Clip(6k8)	<a href="#">Buy now</a>
47	<a href="#">90467-08004</a> Clip, pipe 6162435600	<a href="#">Buy now</a>

# Oil Pump

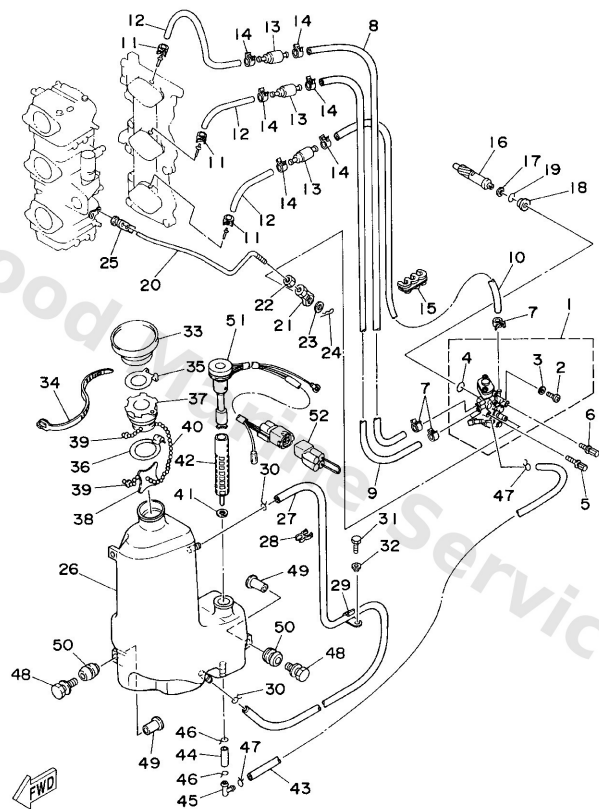

6H10010-0060

**B7**

Ref	Part	
48	<a href="#">90119-06M88</a> Bolt, with washer	<a href="#">Buy now</a>
49	<a href="#">624-42542-00</a> Collar	<a href="#">Buy now</a>
50	<a href="#">6A0-82317-00</a> Damper, ignition coil	<a href="#">Buy now</a>
51	<a href="#">6H1-85720-15</a> Oil level gauge assembly	<a href="#">Buy now</a>
52	<a href="#">6R5-82582-B0</a> Cover, wire harness AP	<a href="#">Buy now</a>

# Power Trim & Tilt Assy

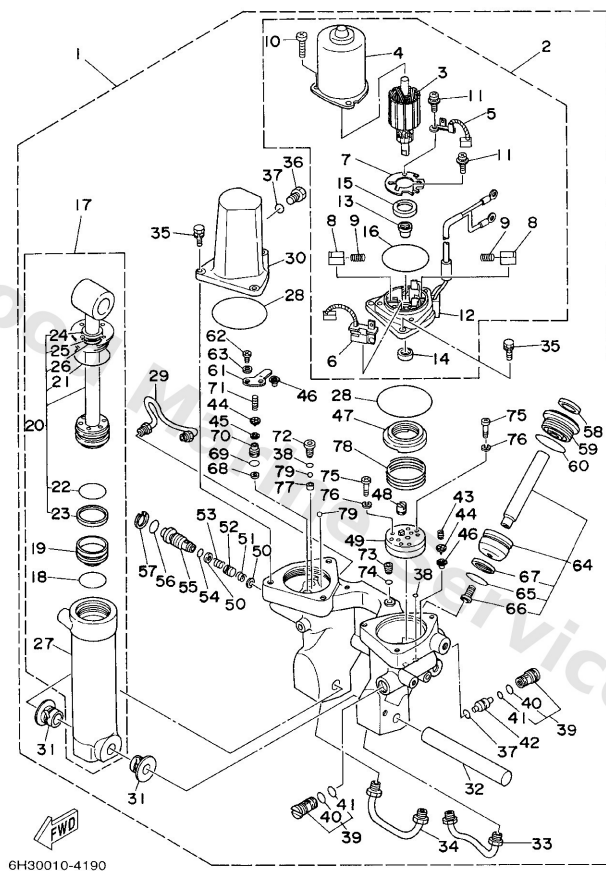

6H30010-4190

E2

Ref	Part	
1	<a href="#">6H1-43800-16-4D</a> Power trim & tilt assembly	<a href="#">Buy now</a>
2	<a href="#">6H1-43880-02</a> Motor assembly	<a href="#">Buy now</a>
3	<a href="#">6H1-43805-10</a> Armature assembly	<a href="#">Buy now</a>
4	<a href="#">6H1-43804-10</a> Stator assembly	<a href="#">Buy now</a>
5	<a href="#">6H1-43891-10</a> Brush	<a href="#">Buy now</a>
6	<a href="#">6H1-43892-10</a> Breaker comp. (brush 2)	<a href="#">Buy now</a>
7	<a href="#">6H1-4380F-10</a> Plate, brush holder	<a href="#">Buy now</a>
8	<a href="#">6H1-4380J-10</a> Holder, brush	<a href="#">Buy now</a>
9	<a href="#">6H1-4386K-10</a> Spring, brush	<a href="#">Buy now</a>
10	<a href="#">97885-05016</a> Screw, pan head(6b0)	<a href="#">Buy now</a>
11	<a href="#">97607-04310</a> Screw, pan head(6g8)	<a href="#">Buy now</a>
12	<a href="#">6H1-43881-10</a> Frame, end	<a href="#">Buy now</a>
13	<a href="#">6H1-4380H-10</a> Metal	<a href="#">Buy now</a>
14	<a href="#">93102-08M43</a> Oil seal(6b0)	<a href="#">Buy now</a>
15	<a href="#">6H1-4380G-10</a> Plate	<a href="#">Buy now</a>

# Power Trim & Tilt Assy

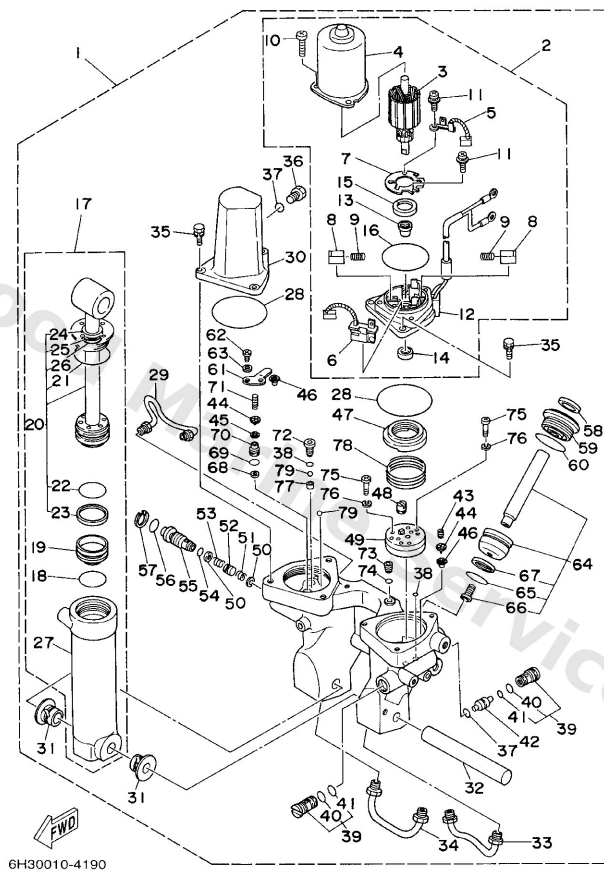

E2

Ref	Part	
16	<a href="#">6H1-43865-10</a> O-ring	<a href="#">Buy now</a>
17	<a href="#">6H1-43840-11</a> Power tilt assembly	<a href="#">Buy now</a>
18	<a href="#">6H1-43861-10</a> O-ring	<a href="#">Buy now</a>
19	<a href="#">6H1-43814-11</a> Piston, free	<a href="#">Buy now</a>
20	<a href="#">6H1-43810-11</a> Tilt piston sub assembly	<a href="#">Buy now</a>
21	<a href="#">6H1-43861-00</a> O-ring	<a href="#">Buy now</a>
23	<a href="#">6H1-43871-10</a> Ring, back up	<a href="#">Buy now</a>
24	<a href="#">6H1-43812-00</a> Seal dust	<a href="#">Buy now</a>
25	<a href="#">6H1-43872-10</a> Ring, back up	<a href="#">Buy now</a>
26	<a href="#">93210-18397</a> O-ring (6g5)	<a href="#">Buy now</a>
27	<a href="#">6H1-43813-10</a> Cylinder, tilt	<a href="#">Buy now</a>
28	<a href="#">93210-64488</a> 93210-64488	<a href="#">Buy now</a>
29	<a href="#">6H1-43835-10</a> Pipe	<a href="#">Buy now</a>
30	<a href="#">6H1-43828-10</a> Body, reservoir	<a href="#">Buy now</a>
31	<a href="#">90386-18M14</a> Bushing (6e5)	<a href="#">Buy now</a>

# Power Trim & Tilt Assy

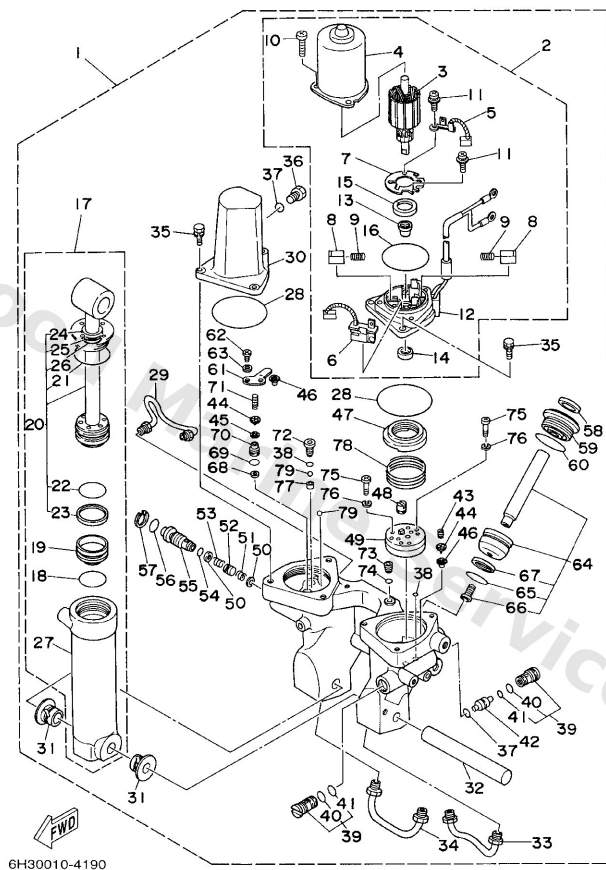

**E2**

Ref	Part	
32	<a href="#">6E5-43818-00</a> Pin, lower shock mount	<a href="#">Buy now</a>
33	<a href="#">6H1-43833-10</a> Pipe	<a href="#">Buy now</a>
34	<a href="#">6H1-43834-00</a> Pipe	<a href="#">Buy now</a>
35	<a href="#">97595-06420</a> Bolt(7u8)	<a href="#">Buy now</a>
36	<a href="#">6H1-43829-00</a> Plug, reservoir	<a href="#">Buy now</a>
37	<a href="#">93210-09165</a> O-ring	<a href="#">Buy now</a>
38	<a href="#">93210-064A5</a> O-ring(61a)	<a href="#">Buy now</a>
39	<a href="#">6T4-43802-03</a> Valve sub assembly	<a href="#">Buy now</a>
40	<a href="#">6H1-43866-00</a> O-ring	<a href="#">Buy now</a>
41	<a href="#">6H1-43867-00</a> O-ring	<a href="#">Buy now</a>
42	<a href="#">6H1-43841-11</a> Piston, shuttle	<a href="#">Buy now</a>
43	<a href="#">6H1-43856-10</a> Spring, down relief	<a href="#">Buy now</a>
44	<a href="#">6H1-43844-10</a> Pin, valve support	<a href="#">Buy now</a>
45	<a href="#">6H1-4384G-11</a> Seal, relief valve	<a href="#">Buy now</a>
46	<a href="#">6H1-4384F-10</a> Seal, main valve	<a href="#">Buy now</a>

# Power Trim & Tilt Assy

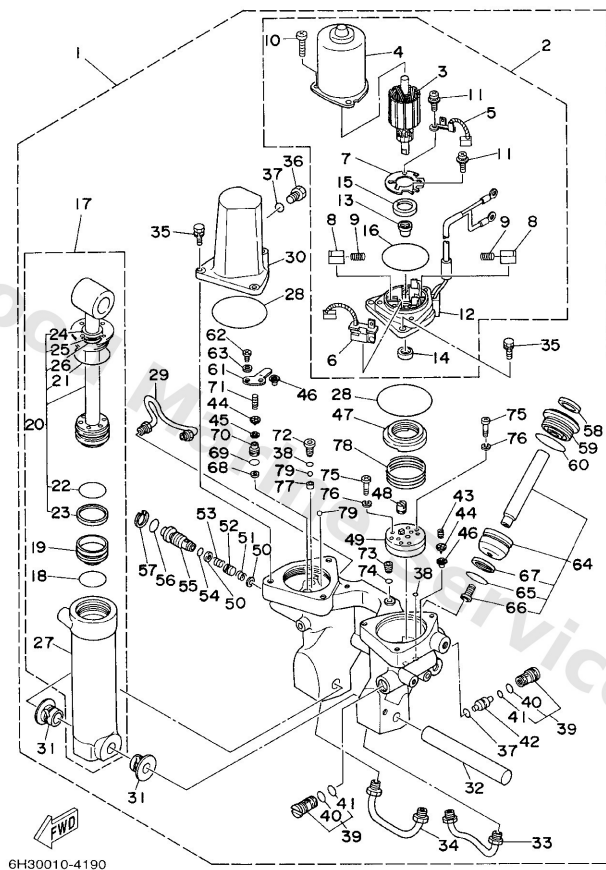

E2

Ref	Part	
47	<a href="#">6H1-43817-01</a> Filter 2	<a href="#">Buy now</a>
48	<a href="#">6H1-43831-10</a> Connector, shaft	<a href="#">Buy now</a>
49	<a href="#">6H1-43830-11</a> Gear pump assembly	<a href="#">Buy now</a>
50	<a href="#">6H1-43847-00</a> Seat, manual valve	<a href="#">Buy now</a>
51	<a href="#">6H1-43899-00</a> Spring, manual release	<a href="#">Buy now</a>
52	<a href="#">6H1-4382A-10</a> Adaptor 1	<a href="#">Buy now</a>
53	<a href="#">6H1-43854-00</a> Spring, manual release	<a href="#">Buy now</a>
54	<a href="#">93210-10M74</a> O-ring	<a href="#">Buy now</a>
55	<a href="#">6H1-43845-00</a> Screw, manual release	<a href="#">Buy now</a>
56	<a href="#">93210-18M75</a> O-ring (6e5)	<a href="#">Buy now</a>
57	<a href="#">6H1-43875-00</a> Ring, snap	<a href="#">Buy now</a>
58	<a href="#">6H1-43822-10</a> Seal, trim dust	<a href="#">Buy now</a>
59	<a href="#">6H1-43821-11</a> Screw, trim cylinder end	<a href="#">Buy now</a>
61	<a href="#">6H1-4384E-20</a> Spring, trim	<a href="#">Buy now</a>
62	<a href="#">98501-05010</a> Screw, pan head(62x)	<a href="#">Buy now</a>

# Power Trim & Tilt Assy

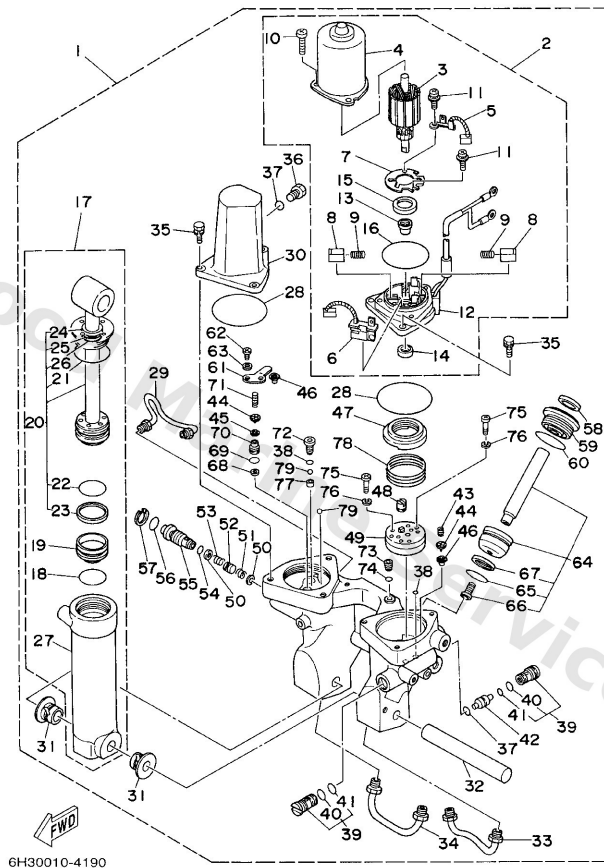

E2

Ref	Part	
63	<a href="#">92901-05200</a> Ybs66-5 washer, plain	<a href="#">Buy now</a>
64	<a href="#">6H1-43820-11</a> Piston sub assembly	<a href="#">Buy now</a>
65	<a href="#">6H1-43864-00</a> O-ring	<a href="#">Buy now</a>
66	<a href="#">91318-08016</a> Bolt, socket	<a href="#">Buy now</a>
67	<a href="#">6H1-43874-00</a> Ring, back up	<a href="#">Buy now</a>
68	<a href="#">6H1-43816-00</a> Filter 1	<a href="#">Buy now</a>
69	<a href="#">6H1-43896-00</a> O-ring (2h7)	<a href="#">Buy now</a>
70	<a href="#">6H1-43895-12</a> Seat, relief valve	<a href="#">Buy now</a>
71	<a href="#">6H1-43855-11</a> Spring, up relief	<a href="#">Buy now</a>
72	<a href="#">6H1-43843-11</a> Screw, valve lock	<a href="#">Buy now</a>
73	<a href="#">6H1-4388E-11</a> Plug, taper screw	<a href="#">Buy now</a>
74	<a href="#">6H1-43868-00</a> O-ring	<a href="#">Buy now</a>
75	<a href="#">98501-04025</a> Screw, pan head	<a href="#">Buy now</a>
76	<a href="#">92901-04100</a> Ybs67-4 washer, spring	<a href="#">Buy now</a>
77	<a href="#">6H1-4387J-00</a> Washer, special 2	<a href="#">Buy now</a>

# Power Trim & Tilt Assy

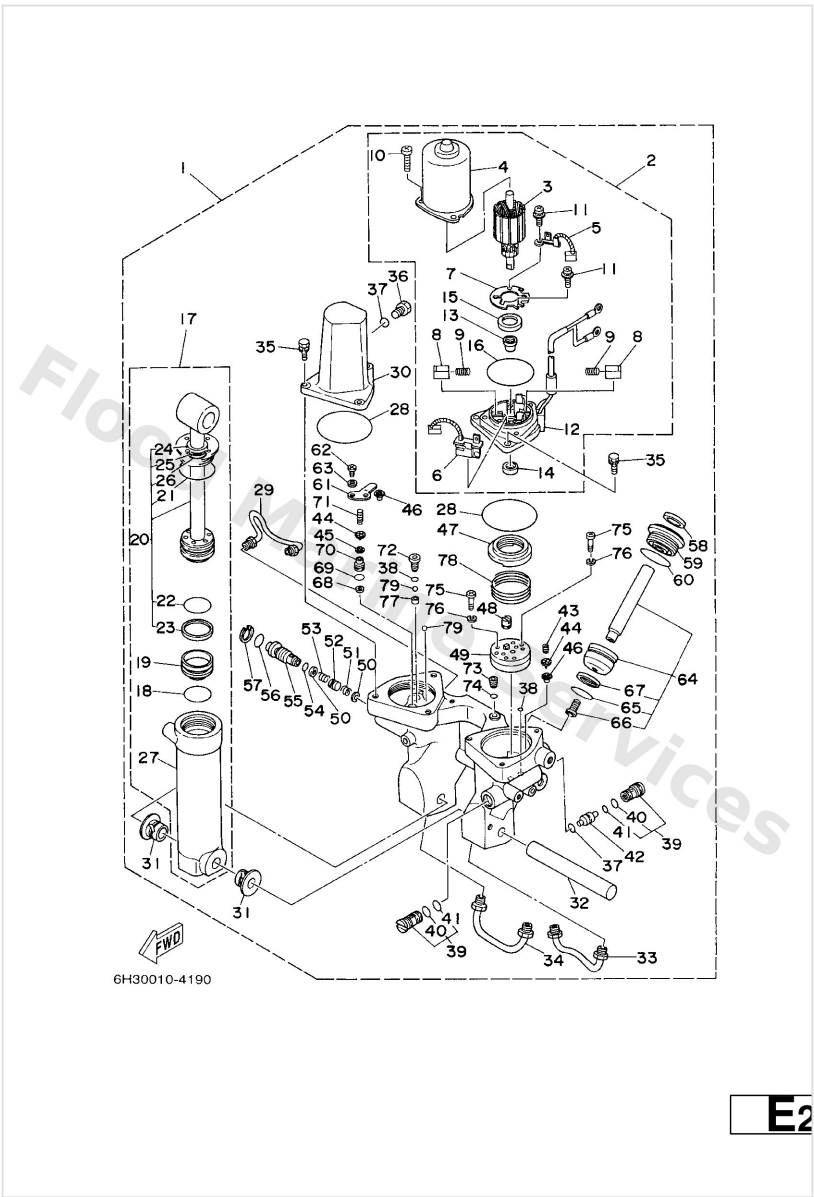

Ref	Part	
78	<a href="#">6H1-4385H-00</a> Spring, seal	<a href="#">Buy now</a>
79	<a href="#">93505-32038</a> Ball(7fk)	<a href="#">Buy now</a>

# Remote Control Assy

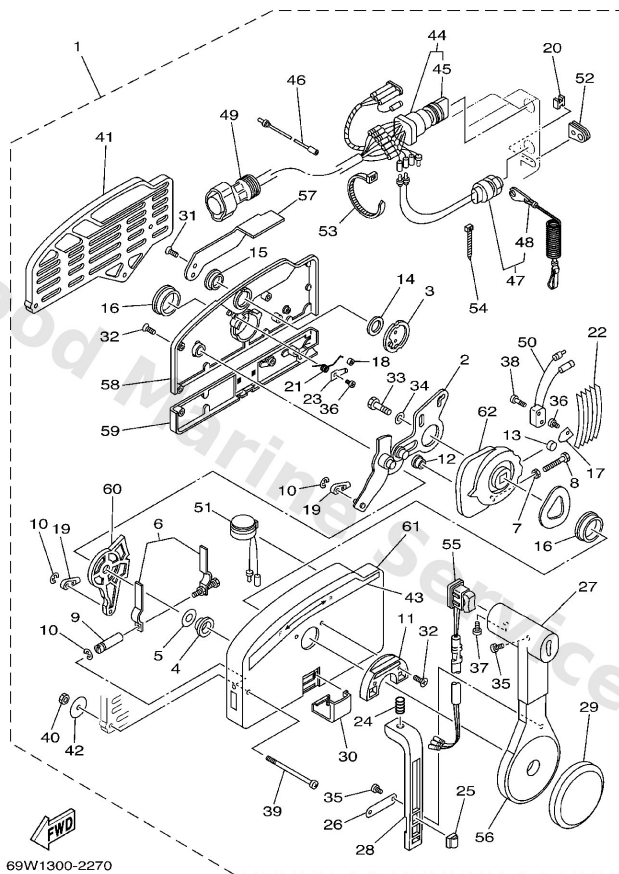

A4

Ref	Part	
1	<a href="#">703-48207-17</a> 703 mec rc side mount push AP WITH PT/T SW.	<a href="#">Buy now</a>
2	<a href="#">703-48261-01</a> Arm, throttle	<a href="#">Buy now</a>
3	<a href="#">703-48153-00</a> Shaft, free accel.	<a href="#">Buy now</a>
4	<a href="#">703-48235-00</a> Bushing	<a href="#">Buy now</a>
5	<a href="#">703-48268-00</a> Spacer 3	<a href="#">Buy now</a>
6	<a href="#">703-48264-00</a> Throttle, friction	<a href="#">Buy now</a>
7	<a href="#">95380-05600</a> Nut, hexagon (663)	<a href="#">Buy now</a>
8	<a href="#">97380-05025</a> Bolt	<a href="#">Buy now</a>
9	<a href="#">703-48265-00</a> Shaft Friction	<a href="#">Buy now</a>
10	<a href="#">93430-06024</a> Circlip (701)	<a href="#">Buy now</a>
11	<a href="#">703-48245-00</a> Plate, lock	<a href="#">Buy now</a>
12	<a href="#">703-48252-00</a> Roller, cam	<a href="#">Buy now</a>
13	<a href="#">701-48248-00</a> Roller, free accel	<a href="#">Buy now</a>
14	<a href="#">703-48198-00</a> Washer, wave 3	<a href="#">Buy now</a>
15	<a href="#">703-48243-00</a> Bushing 3	<a href="#">Buy now</a>

# Remote Control Assy

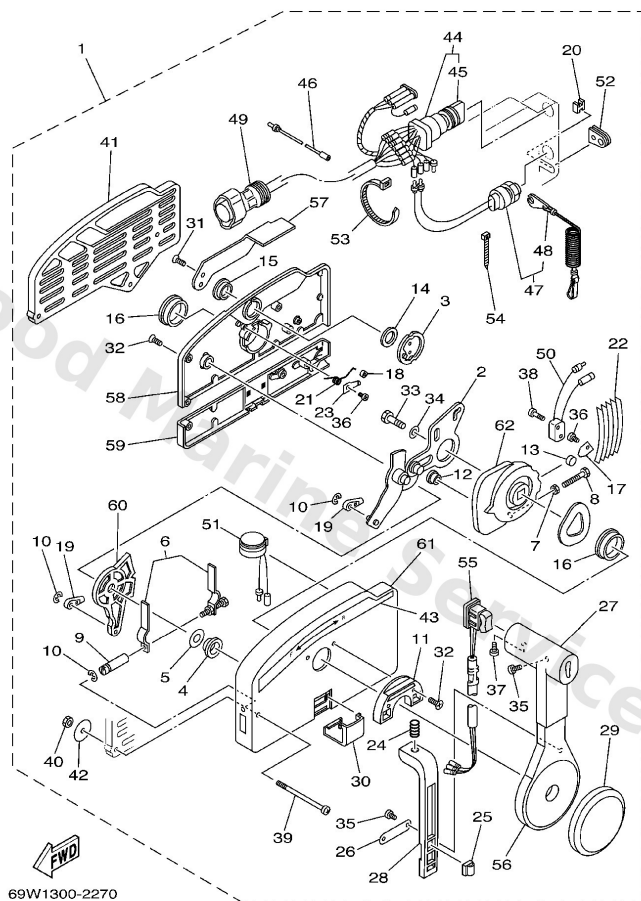

A4

Ref	Part	
16	<a href="#">703-48236-00</a> Bushing	<a href="#">Buy now</a>
17	<a href="#">703-48189-00</a> Retainer	<a href="#">Buy now</a>
18	<a href="#">703-48234-00</a> Roller, detent	<a href="#">Buy now</a>
19	<a href="#">703-48345-01</a> Cable end, remote control 2	<a href="#">Buy now</a>
20	<a href="#">703-48358-00</a> Anchor, cable	<a href="#">Buy now</a>
21	<a href="#">703-48244-00</a> Spring, free accel.	<a href="#">Buy now</a>
22	<a href="#">703-48238-00</a> Spring, detent	<a href="#">Buy now</a>
23	<a href="#">703-48246-00</a> Spacer 1	<a href="#">Buy now</a>
24	<a href="#">703-48227-00</a> Spring, neutral lock	<a href="#">Buy now</a>
25	<a href="#">703-82594-00</a> Clamp WITH PT/T SW.	<a href="#">Buy now</a>
26	<a href="#">703-48226-00</a> Plate, stopper	<a href="#">Buy now</a>
27	<a href="#">703-48222-00</a> Grip, control lever SINGLE	<a href="#">Buy now</a>
28	<a href="#">703-48223-00</a> Lock, neutral	<a href="#">Buy now</a>
29	<a href="#">703-48225-00</a> Cover	<a href="#">Buy now</a>
30	<a href="#">703-48219-00</a> Cover, lead	<a href="#">Buy now</a>

# Remote Control Assy

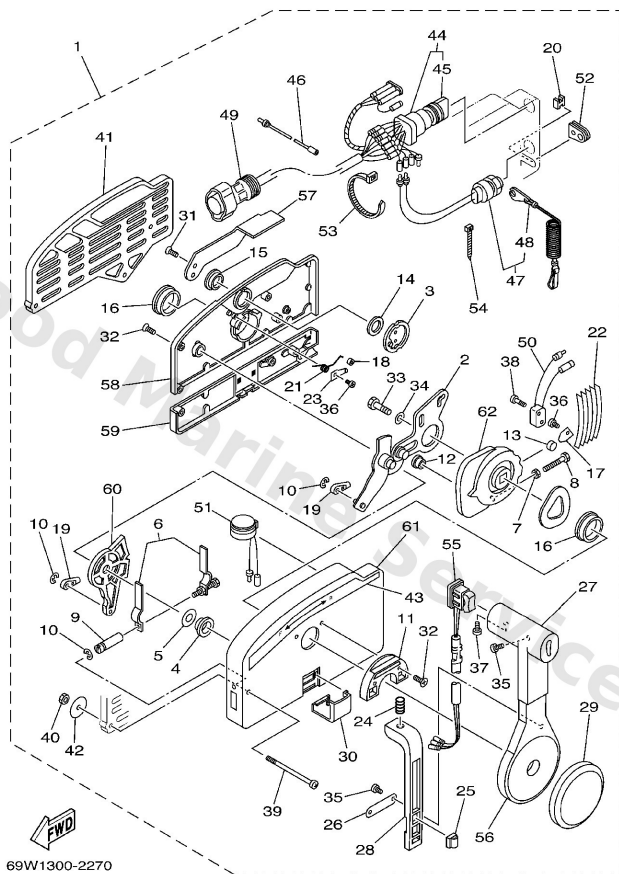

**A4**

Ref	Part	
31	<a href="#">703-48281-00</a> Screw, flat head	<a href="#">Buy now</a>
32	<a href="#">703-48282-00</a> Screw	<a href="#">Buy now</a>
33	<a href="#">97380-08030</a> Bolt, hexagon (fj1)	<a href="#">Buy now</a>
34	<a href="#">92990-08600</a> Washer, plain (663)	<a href="#">Buy now</a>
35	<a href="#">98580-04010</a> Screw, pan head (e56)	<a href="#">Buy now</a>
36	<a href="#">98580-04006</a> Screw, pan head (7h3)	<a href="#">Buy now</a>
37	<a href="#">98580-05010</a> Screw, pan head(62x)	<a href="#">Buy now</a>
38	<a href="#">98580-03015</a> Screw, pan head (n151)	<a href="#">Buy now</a>
39	<a href="#">703-48291-10</a> Screw	<a href="#">Buy now</a>
40	<a href="#">95380-06600</a> Nut(661)	<a href="#">Buy now</a>
41	<a href="#">703-48293-10</a> Spacer, remote control <b>SINGLE</b>	<a href="#">Buy now</a>
42	<a href="#">701-48287-00</a> Washer 1	<a href="#">Buy now</a>
43	<a href="#">703-48215-00</a> Graphic	<a href="#">Buy now</a>
44	<a href="#">703-82510-43</a> Main switch assembly	<a href="#">Buy now</a>
45	<a href="#">703-82577-00</a> Cap, key	<a href="#">Buy now</a>

# Remote Control Assy

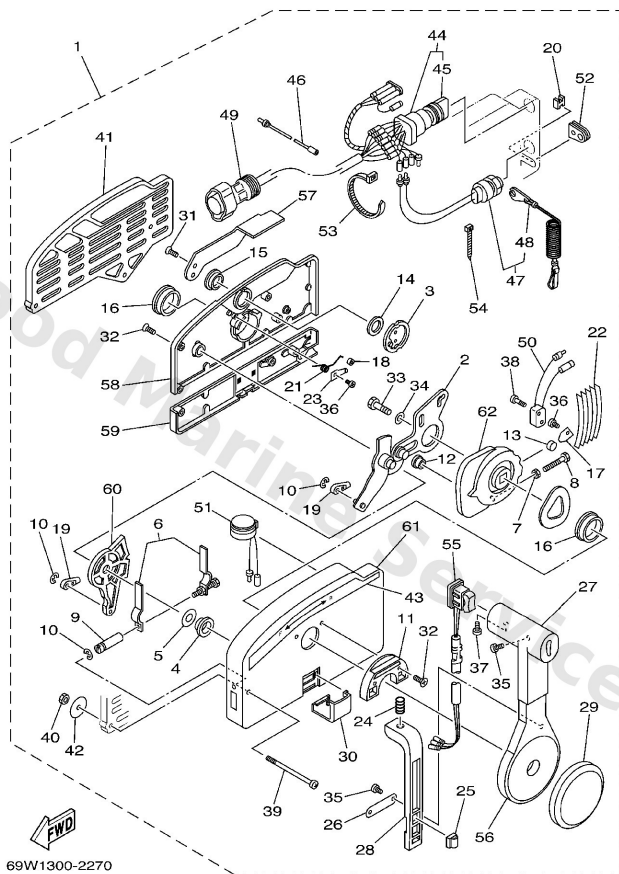

A4

Ref	Part	
46	<a href="#">703-82531-00</a> Wire, lead	<a href="#">Buy now</a>
47	<a href="#">688-82575-01</a> Engine stop switch assembly	<a href="#">Buy now</a>
48	<a href="#">682-82556-00</a> Lanyard, stop switch	<a href="#">Buy now</a>
49	<a href="#">688-8258A-20</a> 10p main harness mec 2m (6ft) L)5M (10P)	<a href="#">Buy now</a>
50	<a href="#">703-82540-00</a> Neutral switch assembly	<a href="#">Buy now</a>
51	<a href="#">703-83383-A0</a> Buzzer	<a href="#">Buy now</a>
52	<a href="#">703-48284-10</a> Grommet	<a href="#">Buy now</a>
53	<a href="#">703-82591-00</a> Band	<a href="#">Buy now</a>
54	<a href="#">703-82592-00</a> Band	<a href="#">Buy now</a>
55	<a href="#">703-82563-12</a> Trim & tilt switch assembly	<a href="#">Buy now</a>
56	<a href="#">703-48221-00</a> Grip	<a href="#">Buy now</a>
57	<a href="#">703-48152-00</a> Knob, free accel	<a href="#">Buy now</a>
58	<a href="#">703-48212-00</a> Rear housing	<a href="#">Buy now</a>
59	<a href="#">703-48213-00</a> Back, panel	<a href="#">Buy now</a>
60	<a href="#">703-48271-00</a> Arm, shift	<a href="#">Buy now</a>

# Remote Control Assy

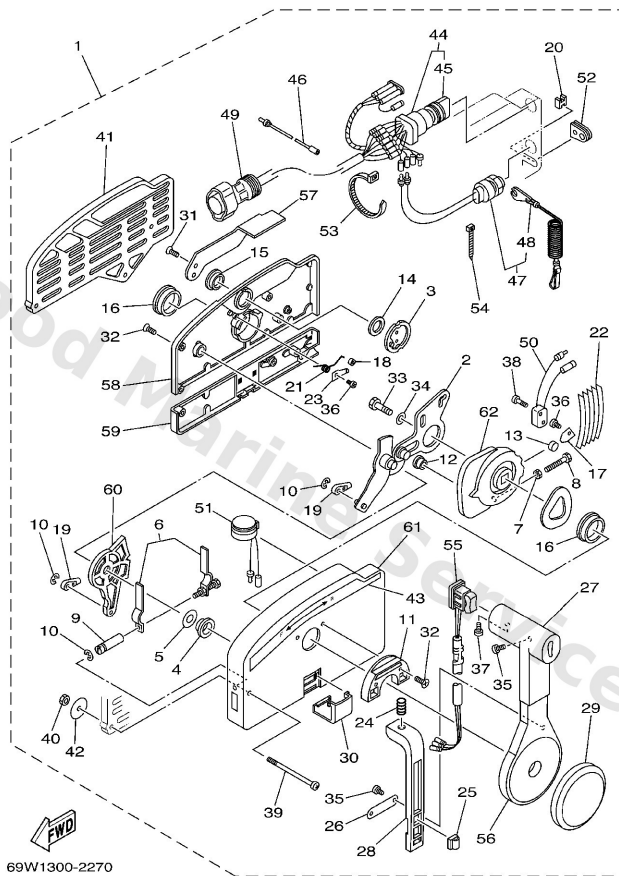

**A4**

Ref	Part	
61	<a href="#">703-48211-01</a> Housing,1	<a href="#">Buy now</a>
62	<a href="#">703-48232-00</a> Drive gear	<a href="#">Buy now</a>

# Remote Control Box

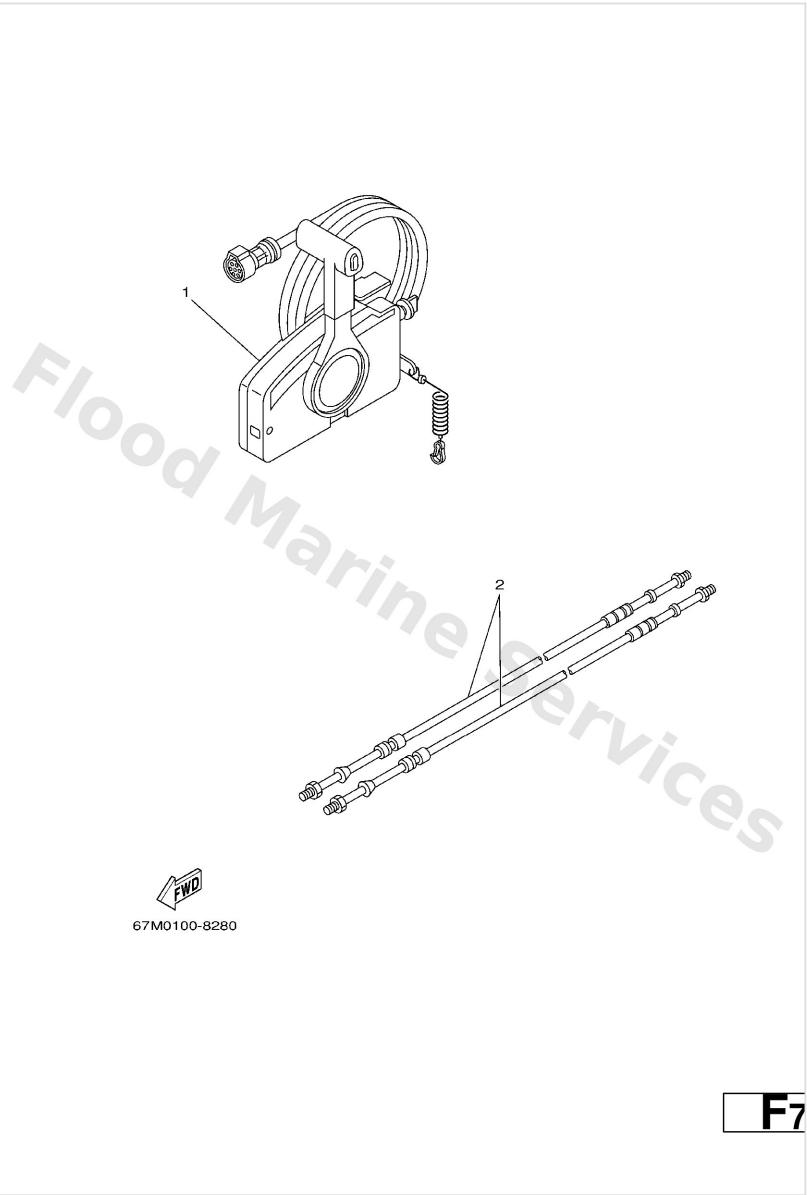

Ref	Part	
1	<a href="#">703-48207-17</a> 703 mec rc side mount push AP WITH PT/T SW.	<a href="#">Buy now</a>
2	<a href="#">701-48320-00</a> Cable, Remote Control L=12F UR	<a href="#">Buy now</a>
2	<a href="#">701-48320-20</a> Cable, Remote Control L=13F UR	<a href="#">Buy now</a>
2	<a href="#">701-48320-30</a> Cable, Remote Control L=14F UR	<a href="#">Buy now</a>
2	<a href="#">701-48320-50</a> Cable, Remote Control L=15F UR	<a href="#">Buy now</a>
2	<a href="#">701-48320-60</a> Cable, Remote Control L=16F UR	<a href="#">Buy now</a>
2	<a href="#">701-48320-80</a> Cable, Remote Control L=17F UR	<a href="#">Buy now</a>

# Repair Kit 1

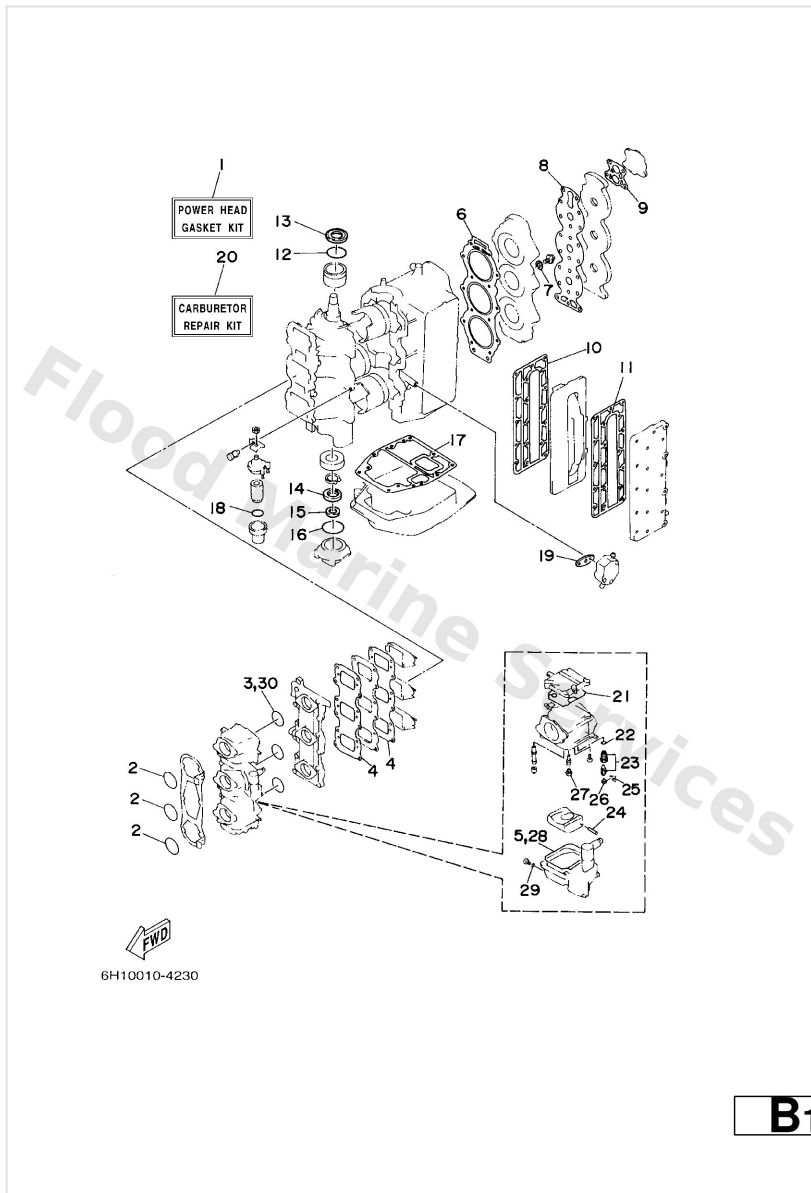

Ref	Part	
1	<a href="#">6H1-W0001-02</a> Power head gasket kit	<a href="#">Buy now</a>
2	<a href="#">93210-46044</a> O-ring	<a href="#">Buy now</a>
3	<a href="#">93210-39ME4</a> O-ring(6h2)	<a href="#">Buy now</a>
4	<a href="#">688-13621-A1</a> Gasket, valve seat	<a href="#">Buy now</a>
5	<a href="#">6H4-14984-00</a> Gasket, float chamber	<a href="#">Buy now</a>
6	<a href="#">688-11181-A1</a> Gasket, cylinder head 1	<a href="#">Buy now</a>
7	<a href="#">90430-14115</a> Gasket (663)	<a href="#">Buy now</a>
8	<a href="#">688-11193-A1</a> Gasket, head cover 1	<a href="#">Buy now</a>
9	<a href="#">688-12414-A1</a> Gasket, cover	<a href="#">Buy now</a>
10	<a href="#">688-41112-A0</a> Gasket, exhaust inner cover	<a href="#">Buy now</a>
11	<a href="#">688-41114-A0</a> Gasket, exhaust outer cover	<a href="#">Buy now</a>
12	<a href="#">93210-46M16</a> O-ring (688)	<a href="#">Buy now</a>
13	<a href="#">93102-36M02</a> Oil seal(52w)	<a href="#">Buy now</a>
14	<a href="#">93102-30M05</a> Oil seal (688)	<a href="#">Buy now</a>
15	<a href="#">93104-20M02</a> Oil seal (688)	<a href="#">Buy now</a>

# Repair Kit 1

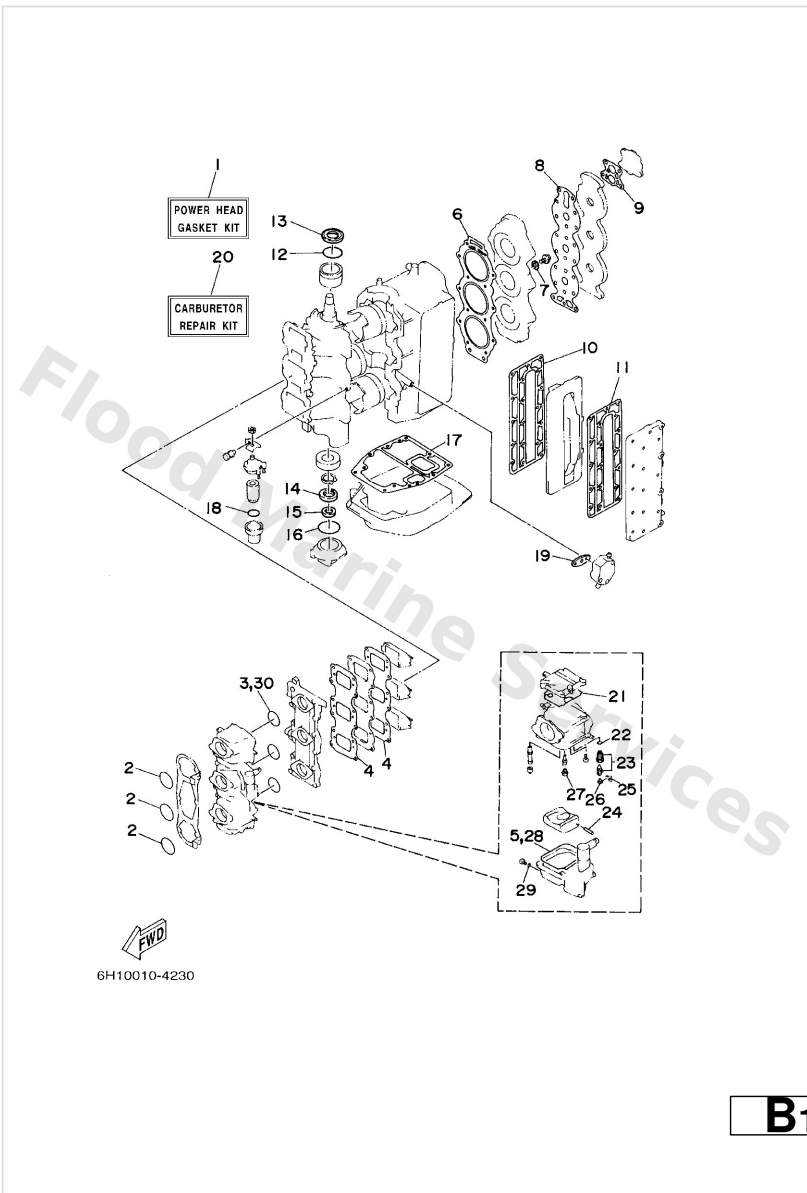

Ref	Part	
16	<a href="#">93210-62269</a> Ring, o(663)	<a href="#">Buy now</a>
17	<a href="#">688-45113-A0</a> Gasket, upper casing	<a href="#">Buy now</a>
18	<a href="#">93210-32738</a> O-ring(1wg)	<a href="#">Buy now</a>
19	<a href="#">650-24431-A0</a> Gasket,fuel pump	<a href="#">Buy now</a>
20	<a href="#">6H1-W0093-10</a> Carburetor repair kit	<a href="#">Buy now</a>
21	<a href="#">6H4-14147-00</a> O-ring	<a href="#">Buy now</a>
22	<a href="#">93210-04228</a> O-ring (371)	<a href="#">Buy now</a>
23	<a href="#">692-14590-00</a> Needle valve assembly	<a href="#">Buy now</a>
24	<a href="#">6H4-14548-00</a> Pin, float arm	<a href="#">Buy now</a>
25	<a href="#">663-14159-00</a> Clip	<a href="#">Buy now</a>
26	<a href="#">676-14186-00</a> Pin, valve	<a href="#">Buy now</a>
27	<a href="#">676-14966-00</a> Rubber cap	<a href="#">Buy now</a>
29	<a href="#">93210-04230</a> O-ring (371)	<a href="#">Buy now</a>

## Repair Kit 2

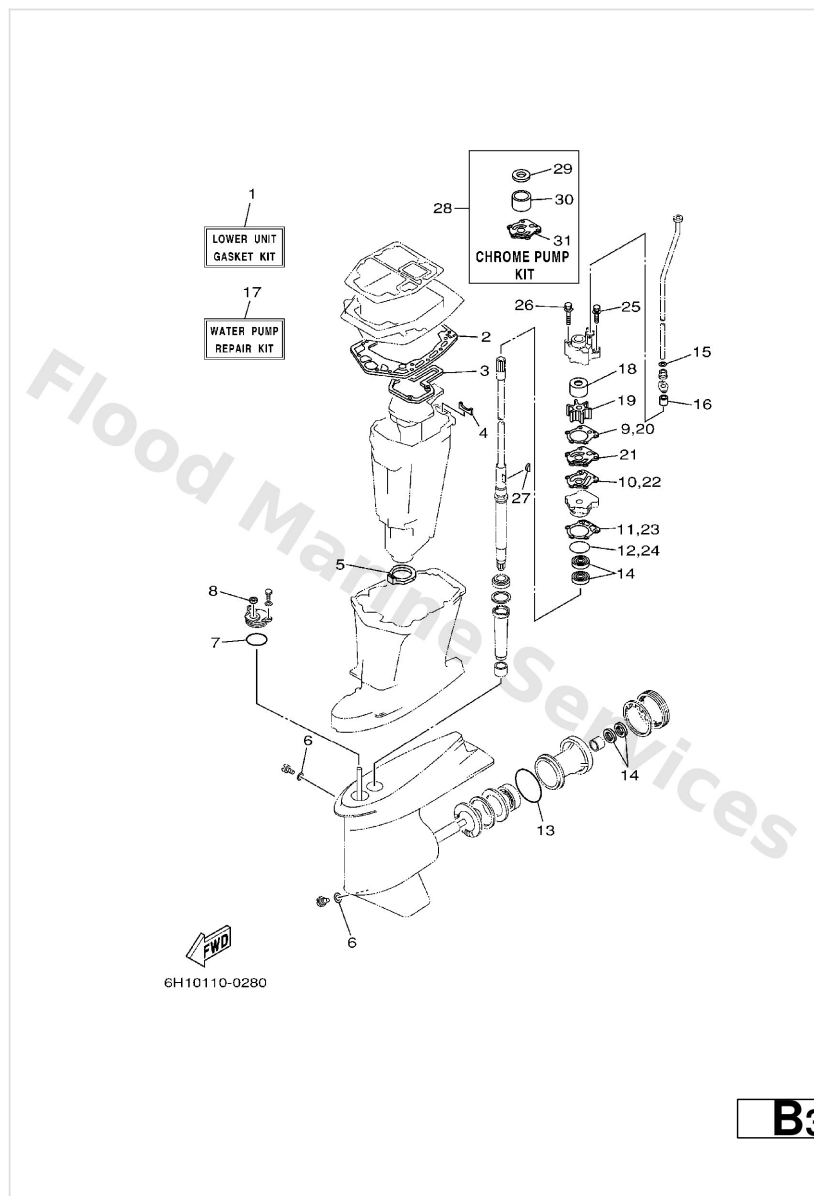

Ref	Part	
1	<a href="#">688-W0001-21</a> Lower unit gasket kit	<a href="#">Buy now</a>
2	<a href="#">688-45114-A1</a> Gasket, upper casing	<a href="#">Buy now</a>
3	<a href="#">688-41134-A0</a> Gasket, exhaust manifold	<a href="#">Buy now</a>
4	<a href="#">688-41133-00</a> Gasket, exhaust manifold 1	<a href="#">Buy now</a>
5	<a href="#">688-45123-00</a> Gasket, muffler	<a href="#">Buy now</a>
6	<a href="#">90430-08020</a> Gasket	<a href="#">Buy now</a>
7	<a href="#">93210-49046</a> O-ring (620)	<a href="#">Buy now</a>
8	<a href="#">93106-09014</a> Oil seal	<a href="#">Buy now</a>
9	<a href="#">688-44315-A0</a> Gasket,water pump 1	<a href="#">Buy now</a>
10	<a href="#">688-44324-A0</a> Gasket,cartridge Outer plate	<a href="#">Buy now</a>
11	<a href="#">688-44316-A0</a> Gasket,water pump 2	<a href="#">Buy now</a>
12	<a href="#">93210-46044</a> O-ring	<a href="#">Buy now</a>
13	<a href="#">93210-85M97</a> O-ring(6h1)	<a href="#">Buy now</a>
14	<a href="#">93101-25M03</a> Oil seal	<a href="#">Buy now</a>
15	<a href="#">90430-12072</a> Gasket	<a href="#">Buy now</a>

## Repair Kit 2

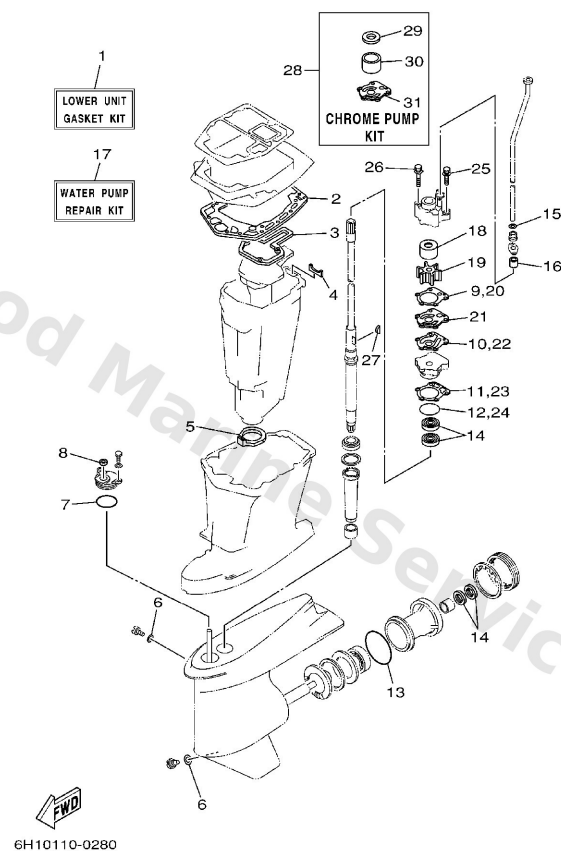

Ref	Part	
16	<a href="#">663-44366-00</a> Damper, water seal 2	<a href="#">Buy now</a>
17	<a href="#">692-W0078-02</a> Water pump repair kit	<a href="#">Buy now</a>
18	<a href="#">688-44322-00</a> Insert, cartridge	<a href="#">Buy now</a>
19	<a href="#">688-44352-03</a> Impeller	<a href="#">Buy now</a>
21	<a href="#">688-44323-00</a> Outer plate, cartridge	<a href="#">Buy now</a>
25	<a href="#">90119-08M13</a> Bolt, with washer(6h0)	<a href="#">Buy now</a>
26	<a href="#">90119-08M16</a> Bolt, with washer(6h0)	<a href="#">Buy now</a>
27	<a href="#">90280-04M04</a> Key, woodruff (688)	<a href="#">Buy now</a>
28	<a href="#">688-W0078-1A</a> Chrome pump kit	<a href="#">Buy now</a>
29	<a href="#">688-44321-41</a> Inner plate, cartridge	<a href="#">Buy now</a>
30	<a href="#">688-44322-41</a> Insert, cartridge	<a href="#">Buy now</a>
31	<a href="#">688-44323-40</a> Outer plate, cartridge	<a href="#">Buy now</a>

# Starting Motor

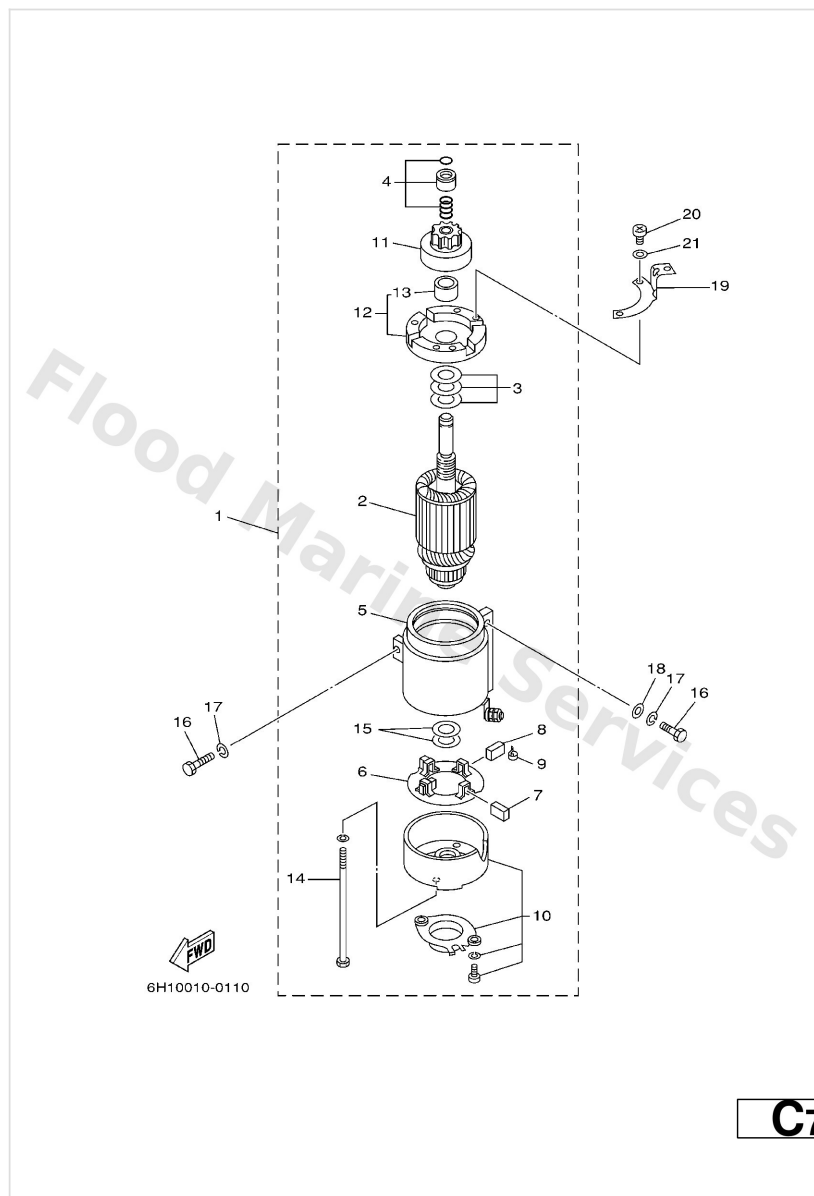

Ref	Part	
1	<a href="#">688-81800-12</a> Starting motor assembly	<a href="#">Buy now</a>
2	<a href="#">676-81850-11</a> Armature assembly	<a href="#">Buy now</a>
3	<a href="#">676-81809-10</a> Washer kit	<a href="#">Buy now</a>
4	<a href="#">676-81857-10</a> Pinion stopper set	<a href="#">Buy now</a>
5	<a href="#">688-81810-11</a> Stator assembly	<a href="#">Buy now</a>
6	<a href="#">663-81840-11</a> Brush holder assembly	<a href="#">Buy now</a>
7	<a href="#">663-81811-11</a> Brush 1	<a href="#">Buy now</a>
8	<a href="#">663-81812-11</a> Brush 2	<a href="#">Buy now</a>
9	<a href="#">663-81813-10</a> Spring, brush	<a href="#">Buy now</a>
10	<a href="#">663-81820-12</a> Rear bracket assembly	<a href="#">Buy now</a>
11	<a href="#">663-81832-11</a> Pinion assembly	<a href="#">Buy now</a>
12	<a href="#">688-81830-11</a> Front bracket assembly	<a href="#">Buy now</a>
13	<a href="#">688-81831-00</a> Metal, front	<a href="#">Buy now</a>
14	<a href="#">663-81826-10</a> Bolt 1	<a href="#">Buy now</a>
15	<a href="#">688-81824-00</a> Washer 2	<a href="#">Buy now</a>

# Starting Motor

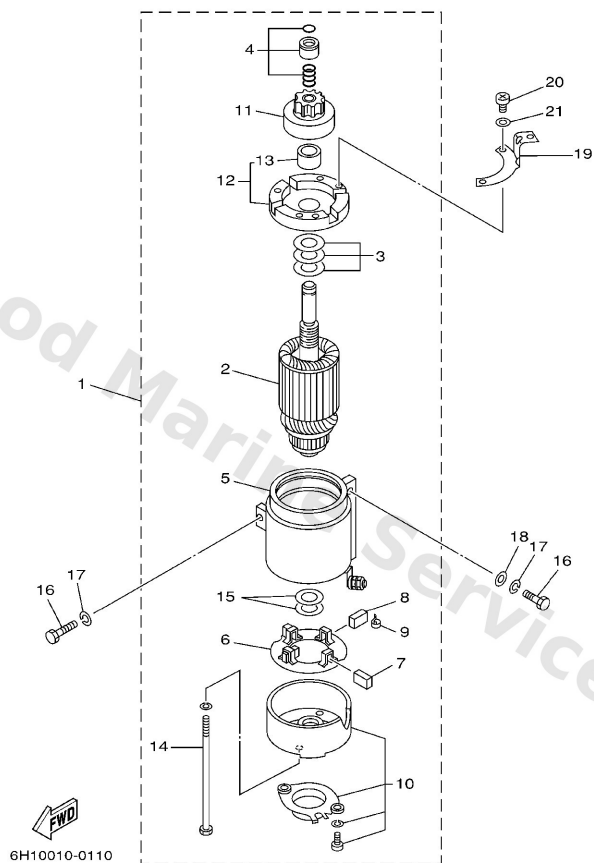

Ref	Part	
16	<a href="#">97013-08030</a> Bolt	<a href="#">Buy now</a>
17	<a href="#">92903-08100</a> Ybs67-8 washer, spring	<a href="#">Buy now</a>
18	<a href="#">92990-08600</a> Washer, plain (663)	<a href="#">Buy now</a>
19	<a href="#">6H1-15771-00</a> Stay 1	<a href="#">Buy now</a>
20	<a href="#">97885-04010</a> Screw, pan head (e56)	<a href="#">Buy now</a>
21	<a href="#">92995-04600</a> Washer, plain (646)	<a href="#">Buy now</a>

# Steering Guide

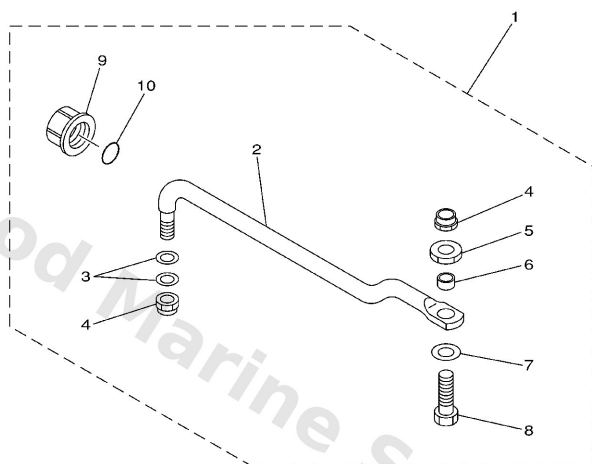

6880700-9190

**F6**

Ref	Part	
1	<a href="#">688-61350-10</a> Steering guide attachment kit AP	<a href="#">Buy now</a>
2	<a href="#">688-61351-10</a> Rod, steering link	<a href="#">Buy now</a>
3	<a href="#">90201-10M20</a> Washer, plate (663)	<a href="#">Buy now</a>
4	<a href="#">90185-09M01</a> Nut, nylon (663)	<a href="#">Buy now</a>
5	<a href="#">90170-09M03</a> Nut (689)	<a href="#">Buy now</a>
6	<a href="#">90387-10M42</a> Coller (688)	<a href="#">Buy now</a>
7	<a href="#">90201-10M63</a> Washer, plate	<a href="#">Buy now</a>
8	<a href="#">6E5-61355-00</a> Bolt	<a href="#">Buy now</a>
9	<a href="#">6E5-43145-01</a> Cap, clamp bracket	<a href="#">Buy now</a>
10	<a href="#">93210-16275</a> O-ring	<a href="#">Buy now</a>

# Top Cowling

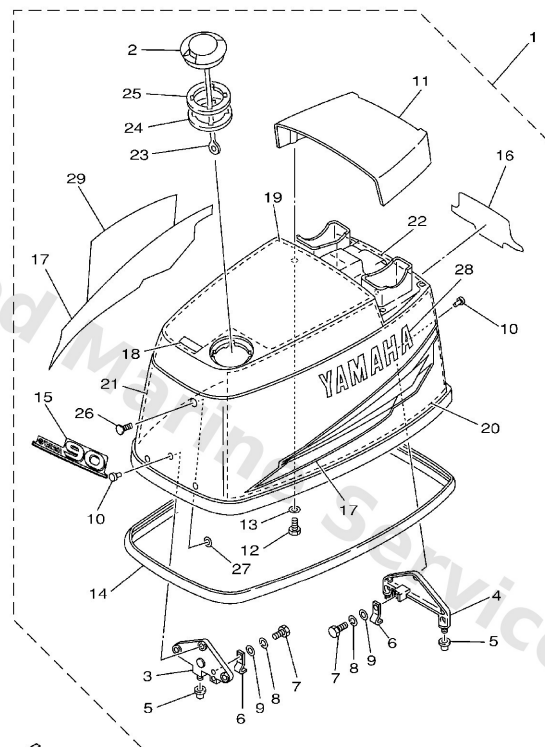

6H12200-2010

A4

Ref	Part	
1	<a href="#">6H0-42610-B0-4D</a> Top Cowling assembly	<a href="#">Buy now</a>
1	<a href="#">6H1-42610-60-4D</a> Top Cowling assembly	<a href="#">Buy now</a>
2	<a href="#">63D-2177H-00</a> Disk cap 2	<a href="#">Buy now</a>
3	<a href="#">6H1-42647-00-94</a> Holder, clamp band	<a href="#">Buy now</a>
4	<a href="#">6H1-42649-00-94</a> Holder, clamp band	<a href="#">Buy now</a>
5	<a href="#">663-42662-00</a> Damper	<a href="#">Buy now</a>
6	<a href="#">688-42652-10</a> Hook 2	<a href="#">Buy now</a>
7	<a href="#">97095-06016</a> Bolt, hexagon deep recess	<a href="#">Buy now</a>
8	<a href="#">92995-06100</a> Washer(6a1)	<a href="#">Buy now</a>
9	<a href="#">92995-06600</a> Washer, plain (646)	<a href="#">Buy now</a>
10	<a href="#">90266-06009</a> Rivet (697)	<a href="#">Buy now</a>
11	<a href="#">6H1-42613-01-4D</a> Molding air duct	<a href="#">Buy now</a>
14	<a href="#">688-42615-00</a> Seal	<a href="#">Buy now</a>
15	<a href="#">6H0-42677-A0</a> Graphic Front	<a href="#">Buy now</a>
15	<a href="#">6H1-42677-60</a> Graphic, front	<a href="#">Buy now</a>

# Top Cowling

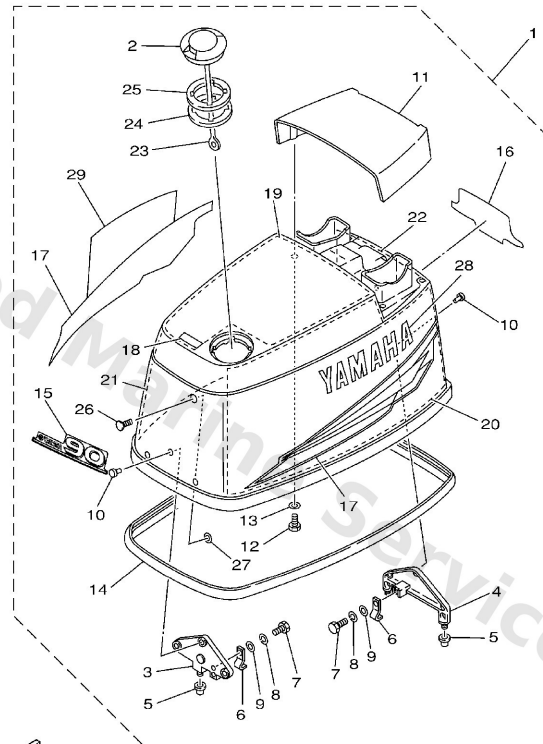

6H12200-2010

A4

Ref	Part	
16	<a href="#">6H0-42678-90</a> Graphic, Rear	<a href="#">Buy now</a>
16	<a href="#">6H1-42678-30</a> Graphic, front	<a href="#">Buy now</a>
17	<a href="#">6H1-W0070-30</a> Graphic set	<a href="#">Buy now</a>
18	<a href="#">6H1-13436-00</a> 1-	<a href="#">Buy now</a>
18	<a href="#">6H1-13436-41</a> 1-	<a href="#">Buy now</a>
19	<a href="#">6H1-42617-10</a> Rubber, Form 1	<a href="#">Buy now</a>
20	<a href="#">6H1-42619-00</a> Damper (350x640)	<a href="#">Buy now</a>
21	<a href="#">6H1-42627-00</a> Damper (350x640)	<a href="#">Buy now</a>
22	<a href="#">6H1-42637-00</a> Damper, Form 4	<a href="#">Buy now</a>
23	<a href="#">6H1-42694-00</a> Band	<a href="#">Buy now</a>
24	<a href="#">6H3-21732-00</a> Seal 1	<a href="#">Buy now</a>
25	<a href="#">6H3-21735-00</a> Seal 2	<a href="#">Buy now</a>
26	<a href="#">90338-05M12</a> Plug(6h4)	<a href="#">Buy now</a>
27	<a href="#">90183-05M06</a> Nut, spring(6h4)	<a href="#">Buy now</a>
28	<a href="#">6H1-42681-30</a> Mark Cowling	<a href="#">Buy now</a>

# Top Cowling

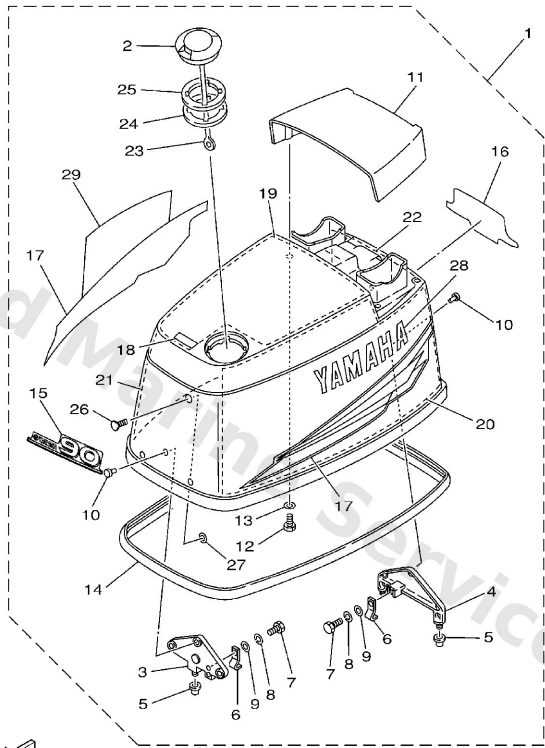

6H12200-2010

**A4**

Ref	Part	
29	<a href="#">6H1-42682-30</a> Mark Cowling	<a href="#">Buy now</a>

## Upper Casing

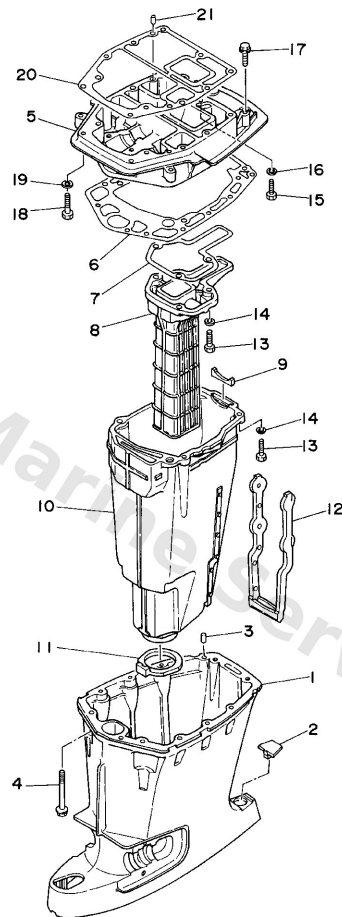

**E5**

Ref	Part	
1	<a href="#">688-45111-04-4D</a> Casing, upper	<a href="#">Buy now</a>
2	<a href="#">663-45155-10</a> Cap	<a href="#">Buy now</a>
3	<a href="#">93606-12019</a> Pin, dowel (614)	<a href="#">Buy now</a>
4	<a href="#">90119-08M80</a> Bolt, with washer(688)	<a href="#">Buy now</a>
5	<a href="#">688-41137-03-94</a> Guide, exhaust	<a href="#">Buy now</a>
6	<a href="#">688-45114-A1</a> Gasket, upper casing	<a href="#">Buy now</a>
7	<a href="#">688-41134-A0</a> Gasket, exhaust manifold	<a href="#">Buy now</a>
8	<a href="#">688-41131-00-5B</a> Manifold, ext. 1	<a href="#">Buy now</a>
8	<a href="#">692-41131-00-5B</a> Manifold, ext. 1	<a href="#">Buy now</a>
9	<a href="#">688-41133-00</a> Gasket, exhaust manifold 1	<a href="#">Buy now</a>
10	<a href="#">688-14711-01-5B</a> Muffler 1	<a href="#">Buy now</a>
11	<a href="#">688-45123-00</a> Gasket, muffler	<a href="#">Buy now</a>
12	<a href="#">663-14737-10</a> Damper, muffler	<a href="#">Buy now</a>
13	<a href="#">97075-08030</a> Bolt, hexagon (fj1)	<a href="#">Buy now</a>
14	<a href="#">92995-08100</a> Ybs67-8 washer, spring	<a href="#">Buy now</a>

## Upper Casing

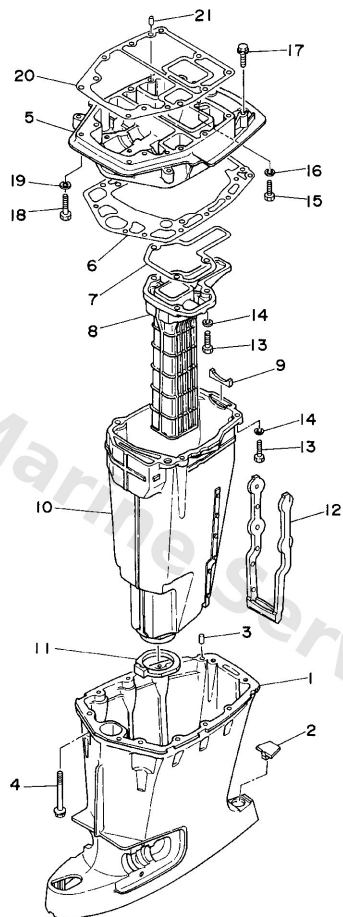

**E5**

Ref	Part	
15	<a href="#">97075-08025</a> Bolt, hexagon deep recess	<a href="#">Buy now</a>
17	<a href="#">90119-08M79</a> Bolt, hexagon (fj1)	<a href="#">Buy now</a>
18	<a href="#">97075-08035</a> Bolt(70w)	<a href="#">Buy now</a>
20	<a href="#">688-45113-A0</a> Gasket, upper casing	<a href="#">Buy now</a>

# Disclaimer

This document is provided for convenience only. It is **not** an official Yamaha publication and is **not supplied, endorsed, or approved** by Yamaha Motor Co., Ltd.

Reasonable efforts are made to keep information accurate; however diagrams, part references, supersessions, descriptions, and applicability may contain errors or omissions. Specifications and part availability may change without notice.

You are responsible for confirming the correct parts for your engine (including model code, year, serial range, and any superseded part numbers) before ordering or fitting.