



# Yamaha E60HWD 2003

## Parts Manual

[www.floodmarine.co.uk](http://www.floodmarine.co.uk)

+44 2882 246 539

Authorised Yamaha Dealers



# Contents

<b>BOTTOM COWLING</b>	3
<b>BRACKET 1</b>	6
<b>BRACKET 2</b>	11
<b>BRACKET 3</b>	13
<b>BRACKET 4</b>	17
<b>CARBURETOR</b>	20
<b>CONTROL</b>	23
<b>CRANKSHAFT. PISTON</b>	26
<b>CYLINDER. CRANKCASE</b>	29
<b>ELECTRICAL 1</b>	32
<b>ELECTRICAL 2</b>	35
<b>ELECTRICAL 3</b>	36
<b>ELECTRICAL 4</b>	38
<b>FUEL</b>	40
<b>FUEL TANK</b>	43
<b>GENERATOR</b>	45
<b>INTAKE</b>	47
<b>LOWER CASING. DRIVE 1</b>	49
<b>LOWER CASING. DRIVE 2</b>	55
<b>LOWER CASING. DRIVE 3</b>	61
<b>METER</b>	64
<b>REMOTE CONTROL ASSY</b>	65
<b>REMOTE CONTROL BOX</b>	70
<b>REPAIR KIT 1</b>	71
<b>REPAIR KIT 2</b>	74
<b>STARTER</b>	76
<b>STARTING MOTOR</b>	80
<b>STEERING</b>	82
<b>STEERING GUIDE</b>	87
<b>TOP COWLING</b>	88
<b>UPPER CASING</b>	89

## Bottom Cowling

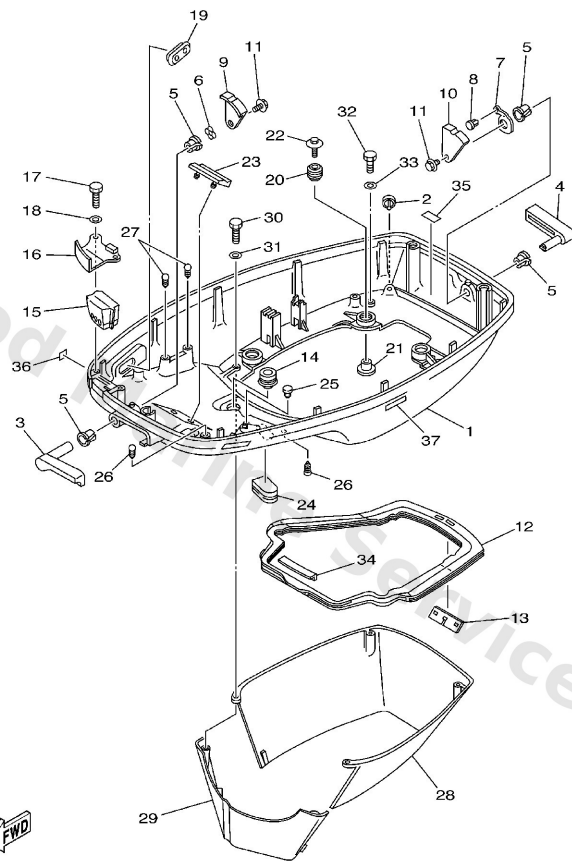

69D1300-2100

**D3**

Ref	Part	
1	<a href="#">6H3-42711-05-4D</a> Cowling, bottom	<a href="#">Buy now</a>
1	<a href="#">6H3-42711-14-4D</a> Cowling, bottom 1	<a href="#">Buy now</a>
2	<a href="#">69D-44391-00</a> Nipple, hose	<a href="#">Buy now</a>
3	<a href="#">6H3-42815-01-4D</a> Lever, clamp	<a href="#">Buy now</a>
4	<a href="#">6H3-42817-01-4D</a> Lever, clamp	<a href="#">Buy now</a>
5	<a href="#">90386-13M38</a> Bushing (697)	<a href="#">Buy now</a>
6	<a href="#">90206-13M10</a> Washer, wave (6e5)	<a href="#">Buy now</a>
7	<a href="#">6H3-42813-00</a> Spring, clamp lever	<a href="#">Buy now</a>
8	<a href="#">90269-04M03</a> Rivet (6h3)	<a href="#">Buy now</a>
9	<a href="#">6H3-42816-00</a> Lever, clamp 2	<a href="#">Buy now</a>
10	<a href="#">6H3-42818-00</a> Lever, clamp 4	<a href="#">Buy now</a>
11	<a href="#">90119-06M09</a> Bolt, with washer	<a href="#">Buy now</a>
12	<a href="#">6H3-42716-02</a> Rubber, seal 1	<a href="#">Buy now</a>
13	<a href="#">6K5-42717-00</a> Rubber, seal 2	<a href="#">Buy now</a>
14	<a href="#">6E5-42724-00</a> Grommet	<a href="#">Buy now</a>

## Bottom Cowling

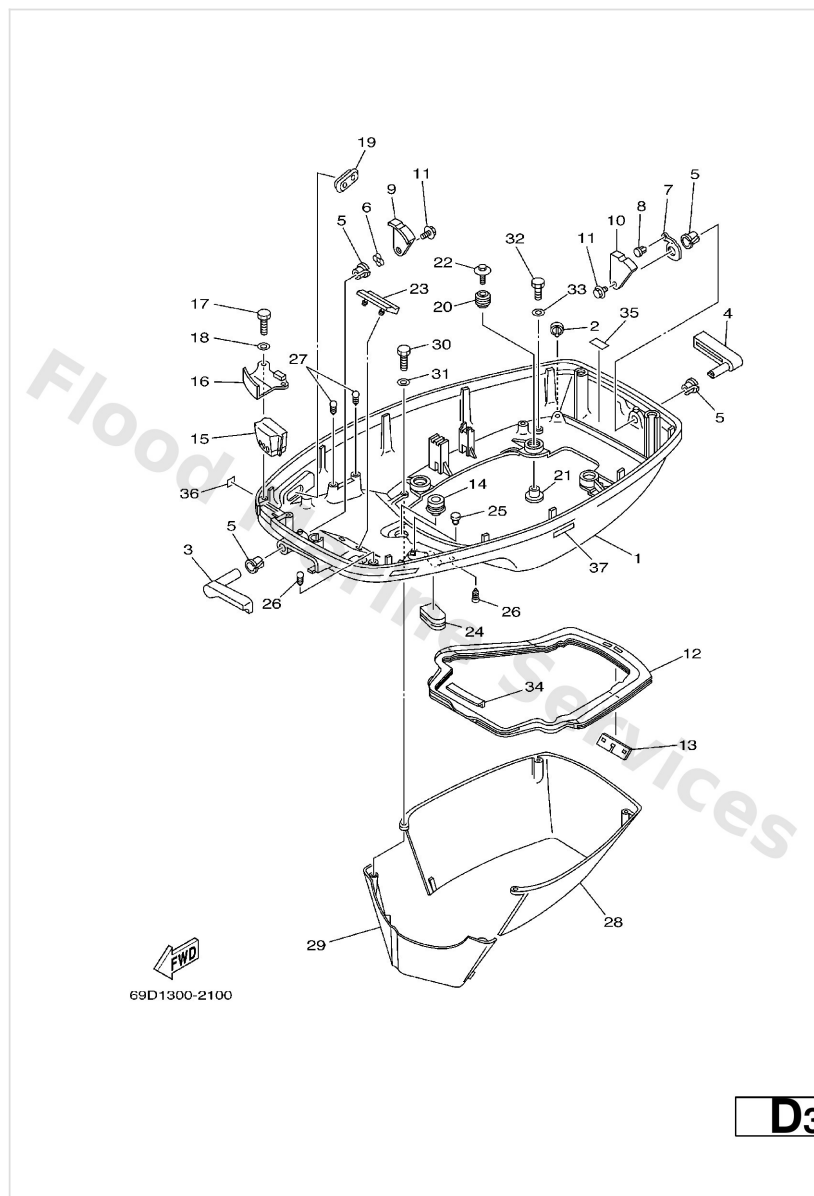

Ref	Part	
15	<a href="#">6H3-42725-00</a> Grommet	<a href="#">Buy now</a>
15	<a href="#">6H3-42725-20</a> Grommet 2	<a href="#">Buy now</a>
15	<a href="#">6K5-42725-00</a> Grommet	<a href="#">Buy now</a>
16	<a href="#">6H3-42738-01-5B</a> Plate, fitting	<a href="#">Buy now</a>
17	<a href="#">97095-06016</a> Bolt, hexagon deep recess	<a href="#">Buy now</a>
18	<a href="#">92995-06600</a> Washer, plain (646)	<a href="#">Buy now</a>
19	<a href="#">6H3-42727-00</a> Grommet	<a href="#">Buy now</a>
20	<a href="#">90480-09M12</a> Grommet (6a0)	<a href="#">Buy now</a>
21	<a href="#">90387-06M69</a> Collar (688)	<a href="#">Buy now</a>
22	<a href="#">90119-06M61</a> Bolt, with washer	<a href="#">Buy now</a>
23	<a href="#">6H3-42768-00</a> Damper	<a href="#">Buy now</a>
24	<a href="#">6H4-42726-00</a> Grommet	<a href="#">Buy now</a>
25	<a href="#">703-82119-00</a> Cover, lead wire	<a href="#">Buy now</a>
26	<a href="#">90338-05M03</a> Plug (6h1)	<a href="#">Buy now</a>
28	<a href="#">6H3-42741-01-4D</a> Apron	<a href="#">Buy now</a>



## Bottom Cowling

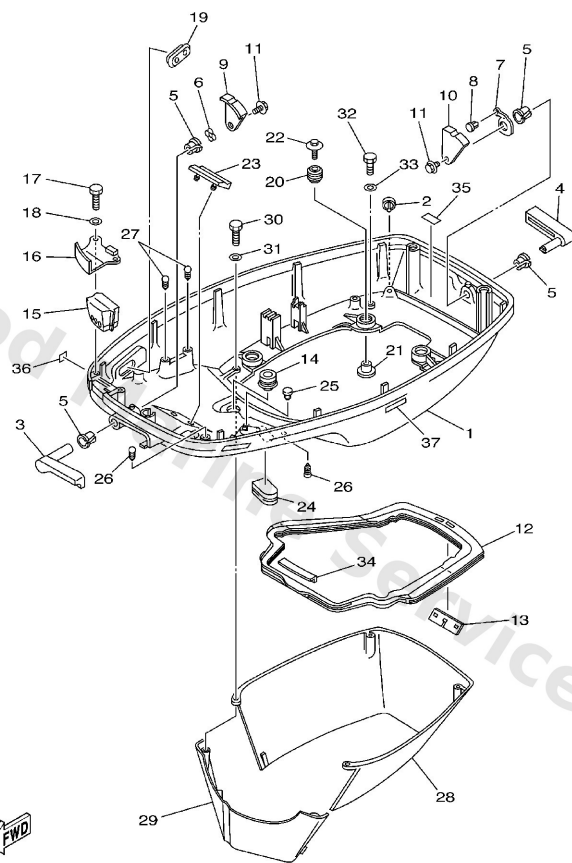

69D1300-2100

**D3**

Ref	Part	
29	<a href="#">6H3-42771-01-4D</a> Apron	<a href="#">Buy now</a>
30	<a href="#">97095-06025</a> Bolt	<a href="#">Buy now</a>
32	<a href="#">97095-06020</a> Bolt(7u8)	<a href="#">Buy now</a>
34	<a href="#">6H3-42718-00</a> Rubber, seal 3	<a href="#">Buy now</a>
35	<a href="#">6G5-42791-00</a> Mark 1	<a href="#">Buy now</a>
35	<a href="#">6G5-42791-10</a> Mark 1 FOR CARIB,CHINA	<a href="#">Buy now</a>
36	<a href="#">6A1-28176-00</a> Label Caution FOR CARIB	<a href="#">Buy now</a>
37	<a href="#">6E3-8257H-00</a> Plate Mark FOR CARIB	<a href="#">Buy now</a>

# Bracket 1

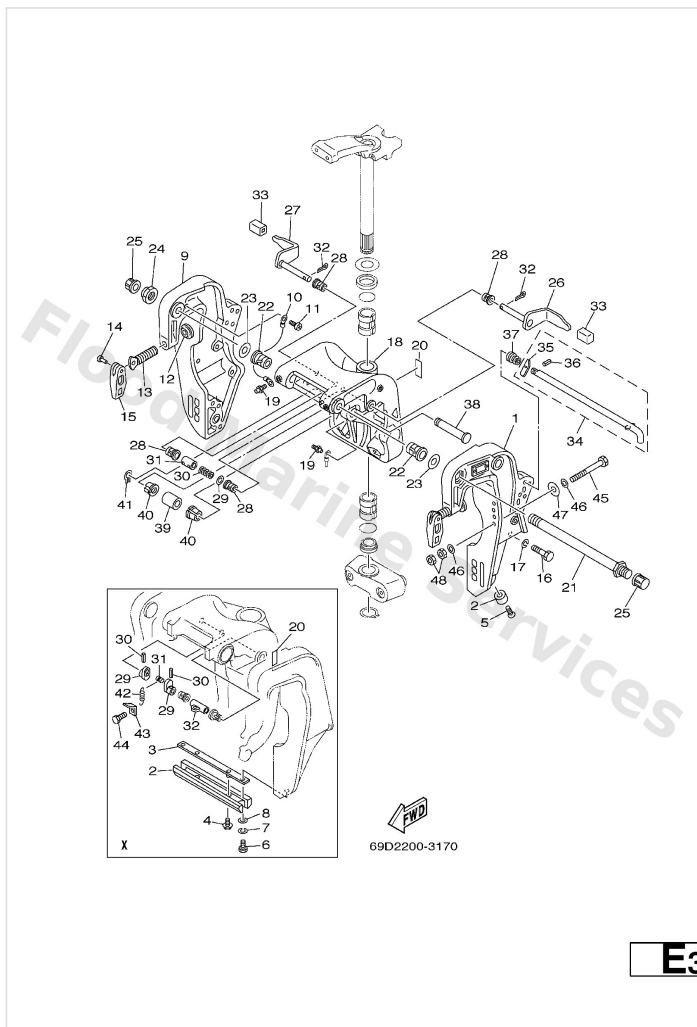

Ref	Part	
1	<a href="#">688-43111-13-4D</a> Bracket, clamp 1 X	<a href="#">Buy now</a>
1	<a href="#">697-43111-05-4D</a> Bracket, clamp S	<a href="#">Buy now</a>
2	<a href="#">663-45251-00</a> Anode S	<a href="#">Buy now</a>
2	<a href="#">6H1-45251-03</a> Anode X	<a href="#">Buy now</a>
3	<a href="#">6H1-44526-00</a> Plate 2 X	<a href="#">Buy now</a>
4	<a href="#">90119-06M29</a> Bolt, with washer X	<a href="#">Buy now</a>
5	<a href="#">90152-06M01</a> Screw, countersunk S	<a href="#">Buy now</a>
6	<a href="#">97095-06016</a> Bolt, hexagon deep recess X	<a href="#">Buy now</a>
7	<a href="#">92995-06100</a> Washer(6a1) X	<a href="#">Buy now</a>
8	<a href="#">92995-06600</a> Washer, plain (646) X	<a href="#">Buy now</a>
9	<a href="#">688-43112-12-4D</a> Bracket, clamp 2 X	<a href="#">Buy now</a>
9	<a href="#">697-43112-03-4D</a> Bracket, clamp S	<a href="#">Buy now</a>
10	<a href="#">6E5-82148-00</a> Wire, lead 5	<a href="#">Buy now</a>
11	<a href="#">97880-06012</a> Screw, pan head(62j)	<a href="#">Buy now</a>
12	<a href="#">648-43114-01</a> Pad, transom clamp	<a href="#">Buy now</a>

# Bracket 1

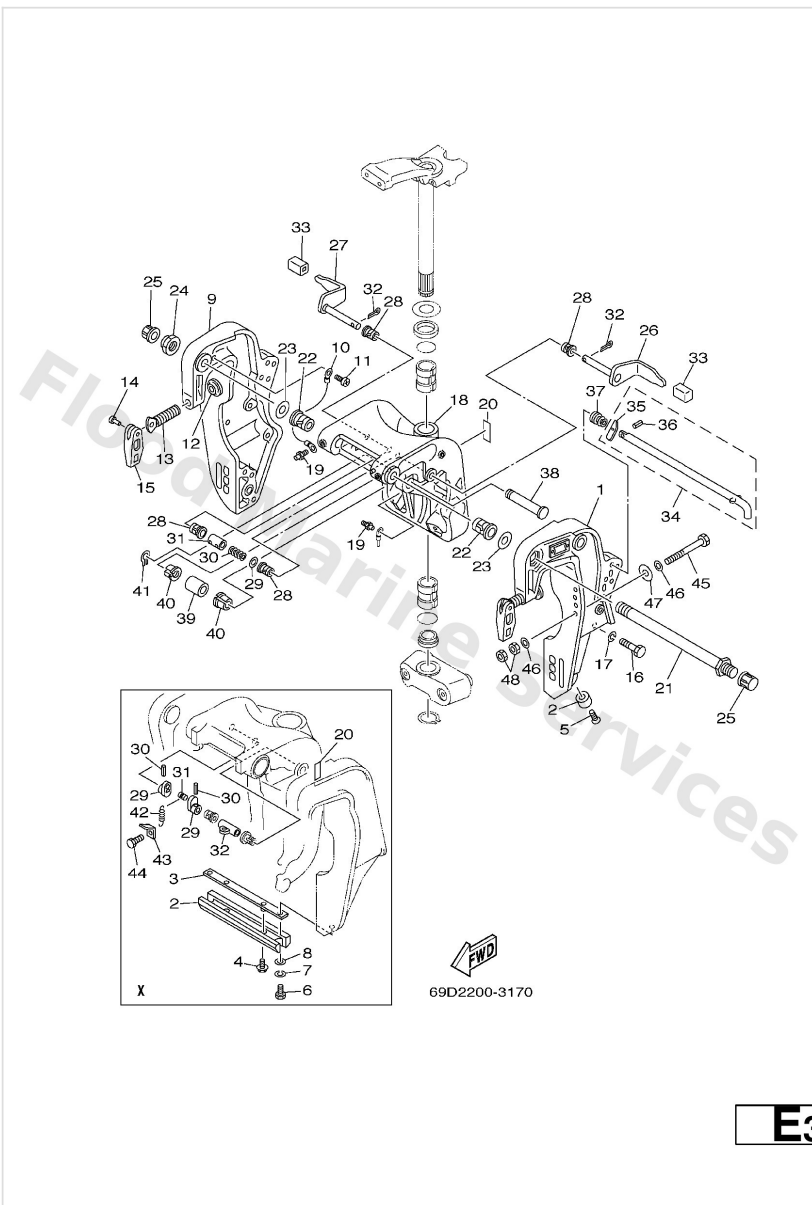

Ref	Part	
13	<a href="#">663-43116-01</a> Screw, transom	<a href="#">Buy now</a>
14	<a href="#">90243-04007</a> Pin (663)	<a href="#">Buy now</a>
15	<a href="#">663-43118-01-4D</a> Handle, transom clamp	<a href="#">Buy now</a>
16	<a href="#">97095-10045</a> Bolt(64d)	<a href="#">Buy now</a>
17	<a href="#">92995-10100</a> Ybs67-10 washer, spring	<a href="#">Buy now</a>
18	<a href="#">697-43311-03-4D</a> Bracket, swivel S	<a href="#">Buy now</a>
18	<a href="#">6H1-43311-01-4D</a> Bracket, swivel 1 X	<a href="#">Buy now</a>
19	<a href="#">93700-06M03</a> Nipple, grease(6a1)	<a href="#">Buy now</a>
20	<a href="#">63D-43691-00</a> Indicator, tilt	<a href="#">Buy now</a>
21	<a href="#">688-43131-03</a> Bolt, clamp bracket	<a href="#">Buy now</a>
22	<a href="#">90386-22M15</a> Bushing (688)	<a href="#">Buy now</a>
23	<a href="#">90201-22M67</a> Washer, plate (688)	<a href="#">Buy now</a>
24	<a href="#">90185-22043</a> Nut, self-locking	<a href="#">Buy now</a>
25	<a href="#">6G5-43145-01</a> Cap, clamp bracket	<a href="#">Buy now</a>
26	<a href="#">688-43181-04</a> Lever, tilt stop 1 S	<a href="#">Buy now</a>

## Bracket 1

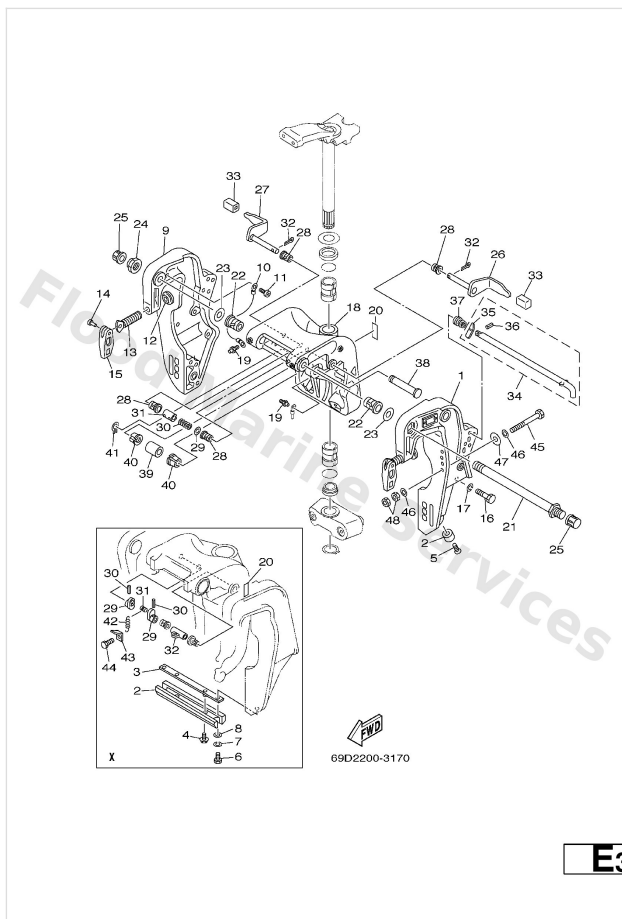

Ref	Part	
26	<a href="#">688-43181-10</a> Lever, tilt stop 1 X	<a href="#">Buy now</a>
27	<a href="#">688-43185-04</a> Lever, tilt stop 2 S	<a href="#">Buy now</a>
27	<a href="#">688-43185-10</a> Lever, tilt stop 2 X	<a href="#">Buy now</a>
28	<a href="#">90386-10M16</a> Bushing (688)	<a href="#">Buy now</a>
29	<a href="#">6G5-43148-00</a> Collar, distance X	<a href="#">Buy now</a>
29	<a href="#">92990-10600</a> Washer, plate S	<a href="#">Buy now</a>
30	<a href="#">90501-10M21</a> Spring (688) S	<a href="#">Buy now</a>
30	<a href="#">91690-30020</a> Pin, spring (6h4) X	<a href="#">Buy now</a>
31	<a href="#">90249-06M19</a> Pin(6e5) X	<a href="#">Buy now</a>
31	<a href="#">90387-10M38</a> Collar (6e5) S	<a href="#">Buy now</a>
32	<a href="#">90387-10M02</a> Collar(6e5) X	<a href="#">Buy now</a>
32	<a href="#">91490-30025</a> Pin cotter S	<a href="#">Buy now</a>
33	<a href="#">663-43318-00</a> Cover	<a href="#">Buy now</a>
34	<a href="#">688-43160-01</a> Tilt rod ass'y X	<a href="#">Buy now</a>
34	<a href="#">697-43160-00</a> Tilt lock ass'y S	<a href="#">Buy now</a>

# Bracket 1

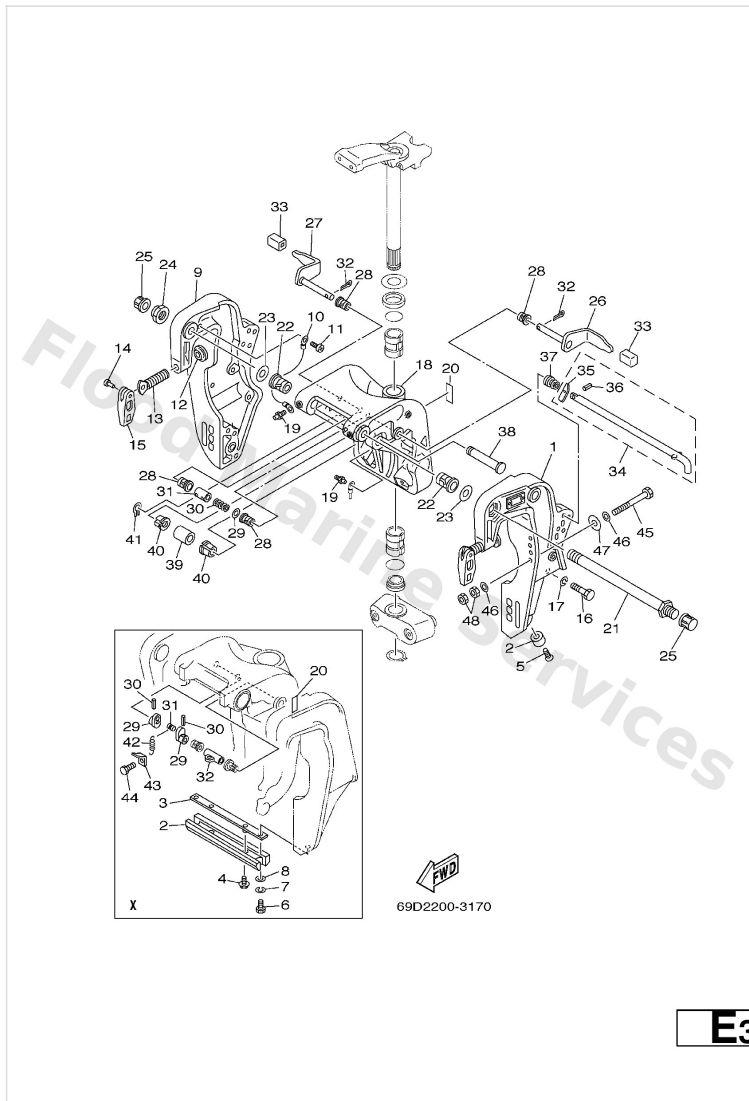

Ref	Part	
35	<a href="#">688-43165-00</a> Stopper, tilt rod	<a href="#">Buy now</a>
36	<a href="#">91690-30012</a> Pin, spring	<a href="#">Buy now</a>
37	<a href="#">90502-16M02</a> Spring, conical (688) X	<a href="#">Buy now</a>
37	<a href="#">90502-20M03</a> Spring (6e5) S	<a href="#">Buy now</a>
38	<a href="#">6E5-43126-02</a> Pin, upper shock mount	<a href="#">Buy now</a>
39	<a href="#">90386-18M21</a> Bushing (688)	<a href="#">Buy now</a>
40	<a href="#">90386-18M35</a> Bush (688)	<a href="#">Buy now</a>
41	<a href="#">93410-18M02</a> Circlip (6f2)	<a href="#">Buy now</a>
42	<a href="#">90506-14M24</a> Spring, tension(6e5) X	<a href="#">Buy now</a>
43	<a href="#">6G5-43144-00</a> Hook, spring X	<a href="#">Buy now</a>
44	<a href="#">97095-06010</a> Bolt X	<a href="#">Buy now</a>
45	<a href="#">90101-12M65</a> Bolt	<a href="#">Buy now</a>
46	<a href="#">92995-12200</a> Ybs66-12 washer,plain	<a href="#">Buy now</a>
47	<a href="#">90201-12426</a> Washer, plate(663)	<a href="#">Buy now</a>
48	<a href="#">95380-12600</a> Nut (707)	<a href="#">Buy now</a>

## Bracket 2

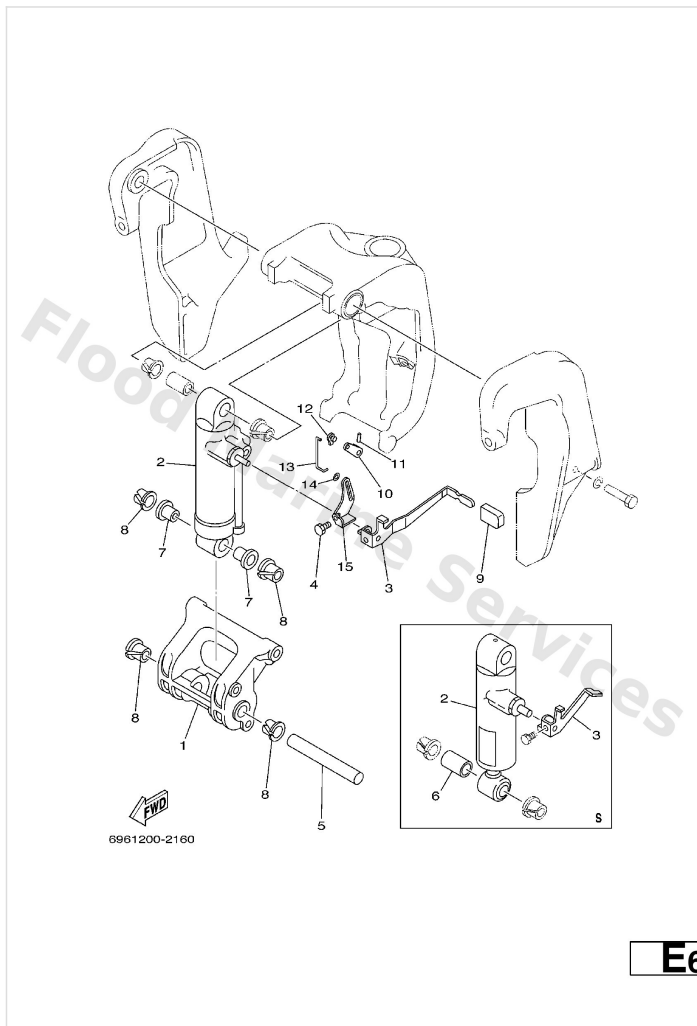

Ref	Part	
1	<a href="#">688-43128-01-4D</a> Spacer, clamp bracket X	<a href="#">Buy now</a>
1	<a href="#">697-43128-01-4D</a> Spacer, clamp bracket S	<a href="#">Buy now</a>
2	<a href="#">688-43170-04-4D</a> Shock absorber sub-assembly X	<a href="#">Buy now</a>
2	<a href="#">697-43170-03-4D</a> Shock absorber sub-assembly S	<a href="#">Buy now</a>
3	<a href="#">688-43631-00</a> Lever, tilt 1 S	<a href="#">Buy now</a>
3	<a href="#">688-43631-10</a> Lever, tilt X	<a href="#">Buy now</a>
4	<a href="#">97080-06010</a> Bolt	<a href="#">Buy now</a>
5	<a href="#">688-43124-02</a> Pin, lower shock mount	<a href="#">Buy now</a>
6	<a href="#">90386-18M21</a> Bushing (688) S	<a href="#">Buy now</a>
7	<a href="#">90386-18M63</a> Bush(6e5) X	<a href="#">Buy now</a>
8	<a href="#">90386-18M35</a> Bush (688)	<a href="#">Buy now</a>
9	<a href="#">682-43318-01</a> Cover X	<a href="#">Buy now</a>
10	<a href="#">688-43186-00</a> Lever X	<a href="#">Buy now</a>
11	<a href="#">91690-30020</a> Pin, spring (6h4) X	<a href="#">Buy now</a>
12	<a href="#">6J8-41262-00</a> Joint, choke lever X	<a href="#">Buy now</a>

## Bracket 2

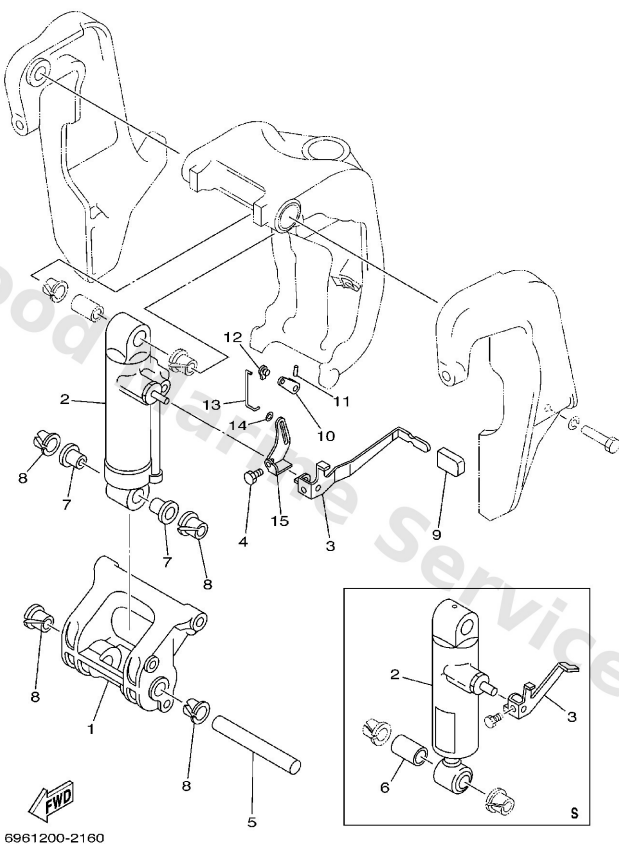

**E6**

Ref	Part	
13	<a href="#">688-43616-00</a> Rod, tilt lock X	<a href="#">Buy now</a>
14	<a href="#">90202-03M51</a> Washer, plate(688) X	<a href="#">Buy now</a>
15	<a href="#">688-43651-00</a> Lever, reverse lock1 X	<a href="#">Buy now</a>



## Bracket 3

FOR LONG

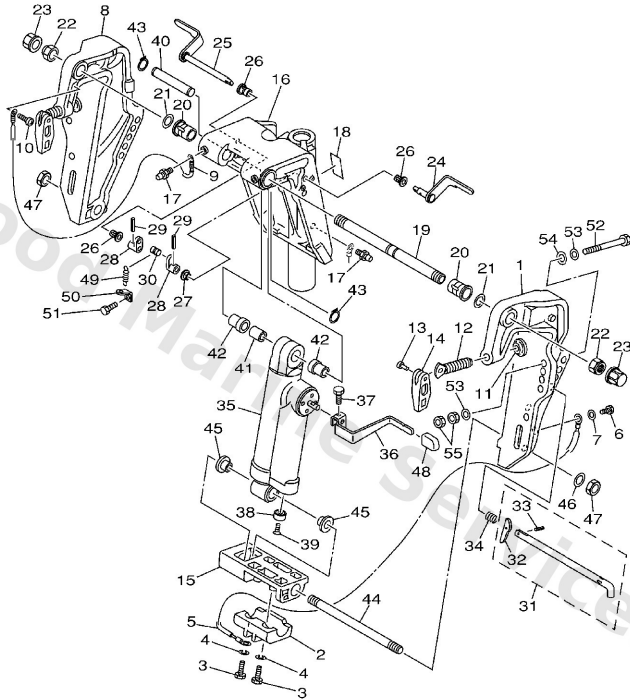

69D0200-1180

E7

Ref	Part	
1	<a href="#">63D-43111-01-4D</a> Bracket, clamp 1	<a href="#">Buy now</a>
2	<a href="#">63D-45251-00</a> Anode	<a href="#">Buy now</a>
3	<a href="#">97095-06025</a> Bolt	<a href="#">Buy now</a>
4	<a href="#">92995-06100</a> Washer(6a1)	<a href="#">Buy now</a>
5	<a href="#">6H1-82148-00</a> Wire, lead	<a href="#">Buy now</a>
6	<a href="#">97095-06010</a> Bolt	<a href="#">Buy now</a>
7	<a href="#">92995-06600</a> Washer, plain (646)	<a href="#">Buy now</a>
8	<a href="#">63D-43112-01-4D</a> Bracket, clamp 2	<a href="#">Buy now</a>
9	<a href="#">63D-82148-00</a> Wire, lead 5	<a href="#">Buy now</a>
10	<a href="#">97885-06008</a> Screw, pan head(6a3)	<a href="#">Buy now</a>
11	<a href="#">648-43114-01</a> Pad, transom clamp	<a href="#">Buy now</a>
12	<a href="#">663-43116-01</a> Screw, transom	<a href="#">Buy now</a>
13	<a href="#">90243-04007</a> Pin (663)	<a href="#">Buy now</a>
14	<a href="#">663-43118-01-4D</a> Handle, transom clamp	<a href="#">Buy now</a>
15	<a href="#">63D-43128-01-4D</a> Spacer, clamp bracket	<a href="#">Buy now</a>

## Bracket 3

FOR LONG

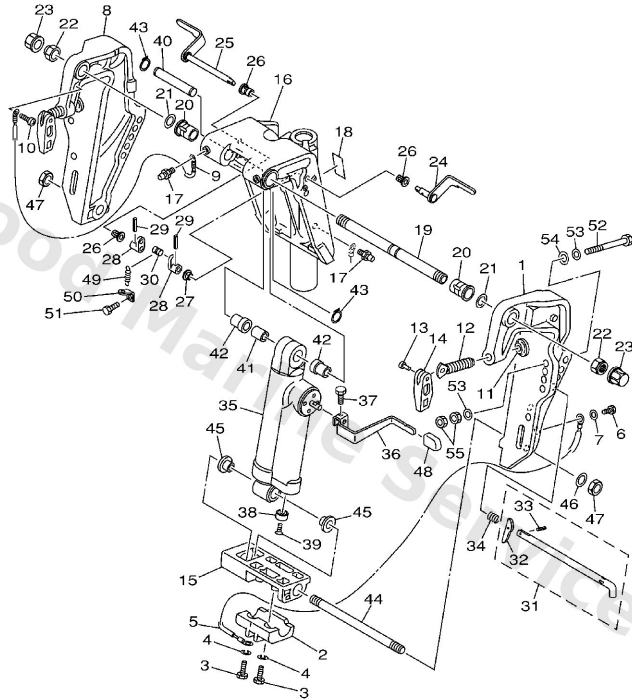

  
69D0200-1180

**E7**

Ref	Part	
16	<a href="#">69D-43311-11-4D</a> Bracket, swivel 1	<a href="#">Buy now</a>
17	<a href="#">93700-06M03</a> Nipple, grease(6a1)	<a href="#">Buy now</a>
18	<a href="#">63D-43691-00</a> Indicator, tilt	<a href="#">Buy now</a>
19	<a href="#">63D-43131-01</a> Bolt, clamp bracket	<a href="#">Buy now</a>
20	<a href="#">90386-22M15</a> Bushing (688)	<a href="#">Buy now</a>
21	<a href="#">90201-22M03</a> Washer, plate(64j)	<a href="#">Buy now</a>
22	<a href="#">90185-22M11</a> Nut, self-locking	<a href="#">Buy now</a>
23	<a href="#">6G5-43145-01</a> Cap, clamp bracket	<a href="#">Buy now</a>
24	<a href="#">6H5-43181-03</a> Lever, tilt stop 1	<a href="#">Buy now</a>
25	<a href="#">6H5-43185-03</a> Lever, tilt stop 2	<a href="#">Buy now</a>
26	<a href="#">90386-10M16</a> Bushing (688)	<a href="#">Buy now</a>
27	<a href="#">90386-10025</a> Bushing (658)	<a href="#">Buy now</a>
28	<a href="#">6G5-43148-00</a> Collar, distance	<a href="#">Buy now</a>
29	<a href="#">91690-30020</a> Pin, spring (6h4)	<a href="#">Buy now</a>
30	<a href="#">90249-06M19</a> Pin(6e5)	<a href="#">Buy now</a>

## Bracket 3

FOR LONG

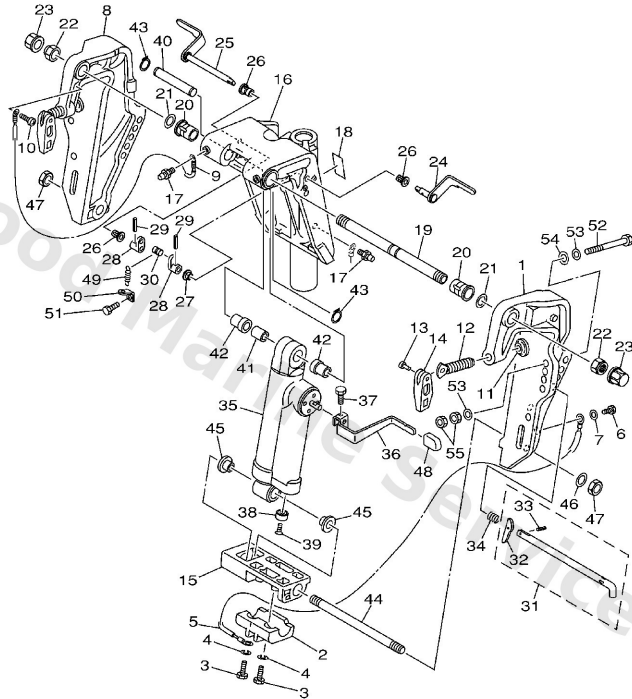

  
69D0200-1180

**E7**

Ref	Part	
31	<a href="#">688-43160-01</a> Tilt rod ass'y	<a href="#">Buy now</a>
32	<a href="#">688-43165-00</a> Stopper, tilt rod	<a href="#">Buy now</a>
33	<a href="#">91690-30012</a> Pin, spring	<a href="#">Buy now</a>
34	<a href="#">90502-16M02</a> Spring, conical (688)	<a href="#">Buy now</a>
35	<a href="#">69D-43170-10-4D</a> Shock absorber sub-assembly	<a href="#">Buy now</a>
36	<a href="#">69D-43631-00</a> Lever, tilt	<a href="#">Buy now</a>
38	<a href="#">663-45251-00</a> Anode	<a href="#">Buy now</a>
39	<a href="#">98680-06525</a> Screw flat head	<a href="#">Buy now</a>
40	<a href="#">69D-43126-00</a> Pin, upper shock mount	<a href="#">Buy now</a>
41	<a href="#">90387-16003</a> Collar	<a href="#">Buy now</a>
42	<a href="#">90387-16004</a> Collar	<a href="#">Buy now</a>
43	<a href="#">93410-16006</a> Circlip	<a href="#">Buy now</a>
44	<a href="#">90116-18M52</a> Bolt, stud(62x)	<a href="#">Buy now</a>
45	<a href="#">90386-18M44</a> Bushing (6g5)	<a href="#">Buy now</a>
46	<a href="#">92995-18600</a> Washer(64j)	<a href="#">Buy now</a>

## Bracket 3

FOR LONG

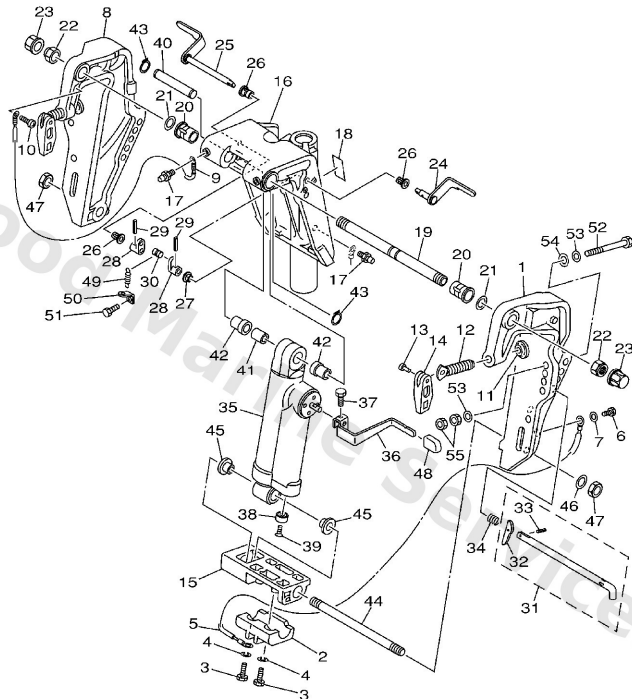

69D0200-1180

E7

Ref	Part	
47	<a href="#">90170-18M10</a> Nut (6h5)	<a href="#">Buy now</a>
48	<a href="#">682-43318-01</a> Cover	<a href="#">Buy now</a>
49	<a href="#">90506-14M24</a> Spring, tension(6e5)	<a href="#">Buy now</a>
50	<a href="#">6G5-43144-00</a> Hook, spring	<a href="#">Buy now</a>
52	<a href="#">90101-12M65</a> Bolt	<a href="#">Buy now</a>
53	<a href="#">92995-12200</a> Ybs66-12 washer,plain	<a href="#">Buy now</a>
54	<a href="#">90201-12426</a> Washer, plate(663)	<a href="#">Buy now</a>
55	<a href="#">95380-12600</a> Nut (707)	<a href="#">Buy now</a>

## Bracket 4

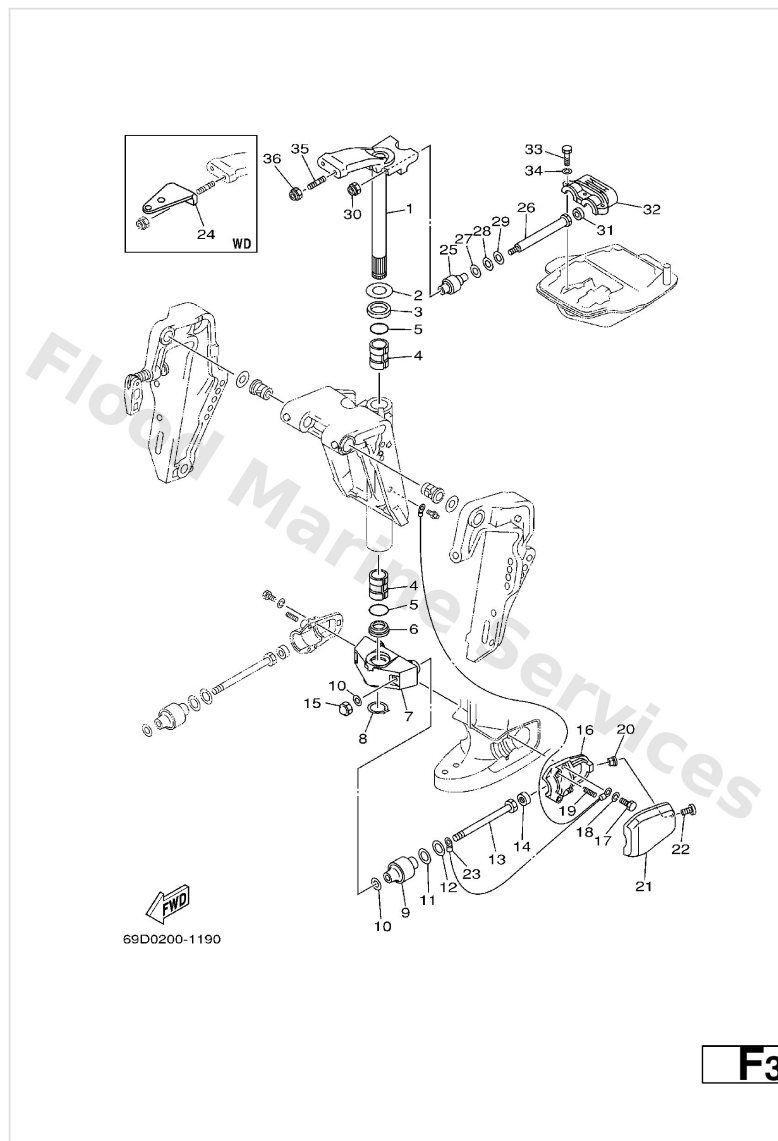

Ref	Part	
1	<a href="#">69D-42510-10-4D</a> Steering Bracket assembly L/X	<a href="#">Buy now</a>
1	<a href="#">6H3-42510-02-4D</a> Steering bracket assembly S	<a href="#">Buy now</a>
2	<a href="#">90201-30M00</a> Washer, plate(6h1)	<a href="#">Buy now</a>
3	<a href="#">90386-30M78</a> Bush(6h0)	<a href="#">Buy now</a>
4	<a href="#">90386-30M77</a> Bush(6h0)	<a href="#">Buy now</a>
5	<a href="#">93210-29M94</a> O-ring(6h1)	<a href="#">Buy now</a>
6	<a href="#">90386-30M60</a> Bush(6j8)	<a href="#">Buy now</a>
7	<a href="#">69D-44551-10-4D</a> Housing, lower mount rubber 1 L/X	<a href="#">Buy now</a>
7	<a href="#">6H3-44551-01-4D</a> Housing, lower mount rubber 1 S	<a href="#">Buy now</a>
8	<a href="#">93410-28M06</a> Circlip (688)	<a href="#">Buy now</a>
9	<a href="#">687-44555-00-94</a> Mount damper, lower side S/L	<a href="#">Buy now</a>
9	<a href="#">688-44555-00-94</a> Mount damper, lower side X	<a href="#">Buy now</a>
10	<a href="#">90201-12M16</a> Washer, plate (679)	<a href="#">Buy now</a>
11	<a href="#">90202-25M04</a> Washer, plate (663)	<a href="#">Buy now</a>
12	<a href="#">90201-13M19</a> Washer, plate (663)	<a href="#">Buy now</a>

## Bracket 4

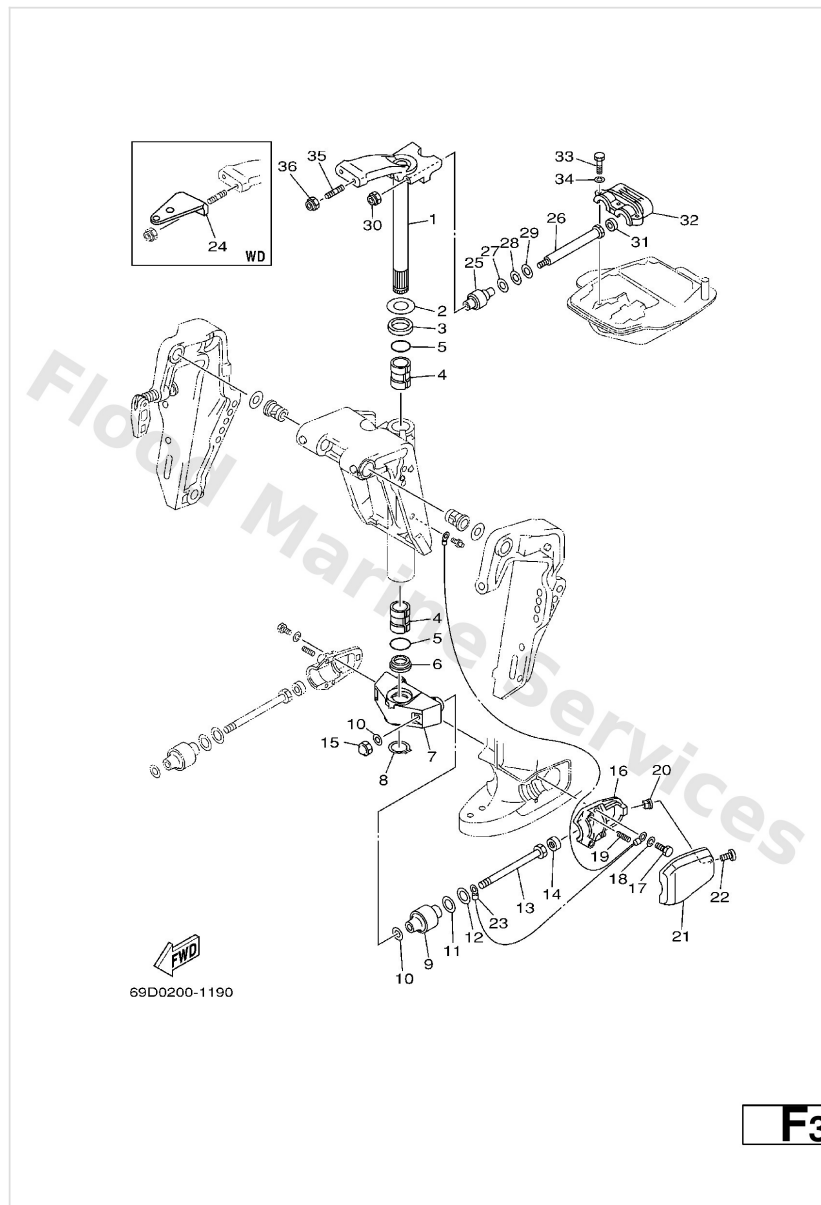

Ref	Part	
13	<a href="#">90109-12M21</a> Bolt (6h3)	<a href="#">Buy now</a>
14	<a href="#">663-44575-00</a> Damper, lower mount rubber	<a href="#">Buy now</a>
15	<a href="#">95380-12800</a> Nut crown(663)	<a href="#">Buy now</a>
16	<a href="#">6H3-44552-03-94</a> Housing, lower mount rubber	<a href="#">Buy now</a>
17	<a href="#">97075-08025</a> Bolt, hexagon deep recess	<a href="#">Buy now</a>
18	<a href="#">92995-08100</a> Ybs67-8 washer, spring	<a href="#">Buy now</a>
19	<a href="#">90501-14M08</a> Spring, compression(64j)	<a href="#">Buy now</a>
20	<a href="#">90179-06066</a> Nut(663)	<a href="#">Buy now</a>
21	<a href="#">6H3-44553-01-4D</a> Cover, lower mount	<a href="#">Buy now</a>
22	<a href="#">97885-06016</a> Screw, pan head(6b0)	<a href="#">Buy now</a>
23	<a href="#">688-82127-02</a> Wire, lead 2 L/X	<a href="#">Buy now</a>
23	<a href="#">697-82127-01</a> Wire, lead 2 S	<a href="#">Buy now</a>
24	<a href="#">6H3-48511-51-4D</a> Hook, steering STEERING GUIDE	<a href="#">Buy now</a>
25	<a href="#">688-44514-00-94</a> Mount damper, upper side	<a href="#">Buy now</a>
26	<a href="#">90101-10M49</a> Bolt	<a href="#">Buy now</a>

## Bracket 4

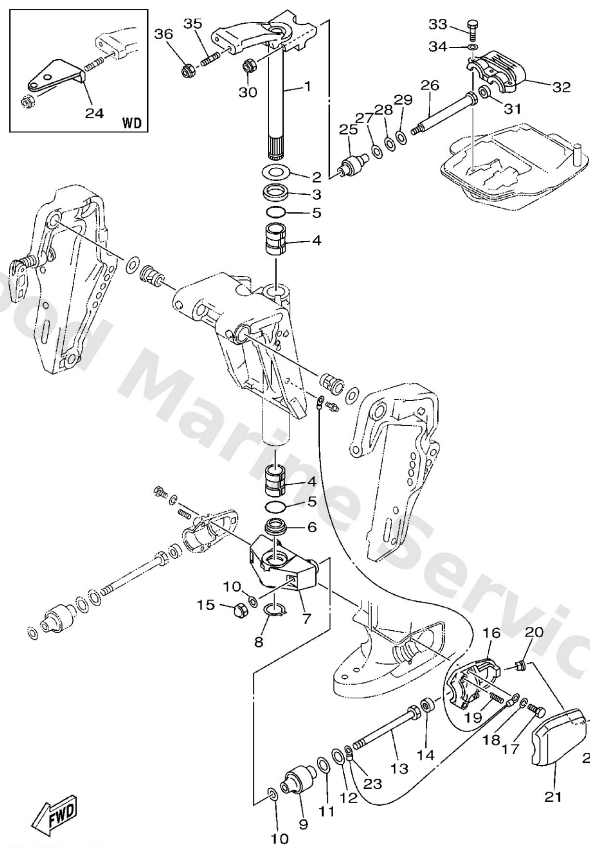

**F3**

Ref	Part	
27	<a href="#">90201-20M21</a> Washer, plate (688)	<a href="#">Buy now</a>
28	<a href="#">90202-20M06</a> Washer, plate (688)	<a href="#">Buy now</a>
29	<a href="#">90201-11M22</a> Washer, plate (688)	<a href="#">Buy now</a>
30	<a href="#">90185-10051</a> Nut, self-locking	<a href="#">Buy now</a>
32	<a href="#">688-44511-00-94</a> Cover, upper mount	<a href="#">Buy now</a>
33	<a href="#">97075-08035</a> Bolt(70w)	<a href="#">Buy now</a>
35	<a href="#">90116-10M28</a> Bolt, stud	<a href="#">Buy now</a>

# Carburetor

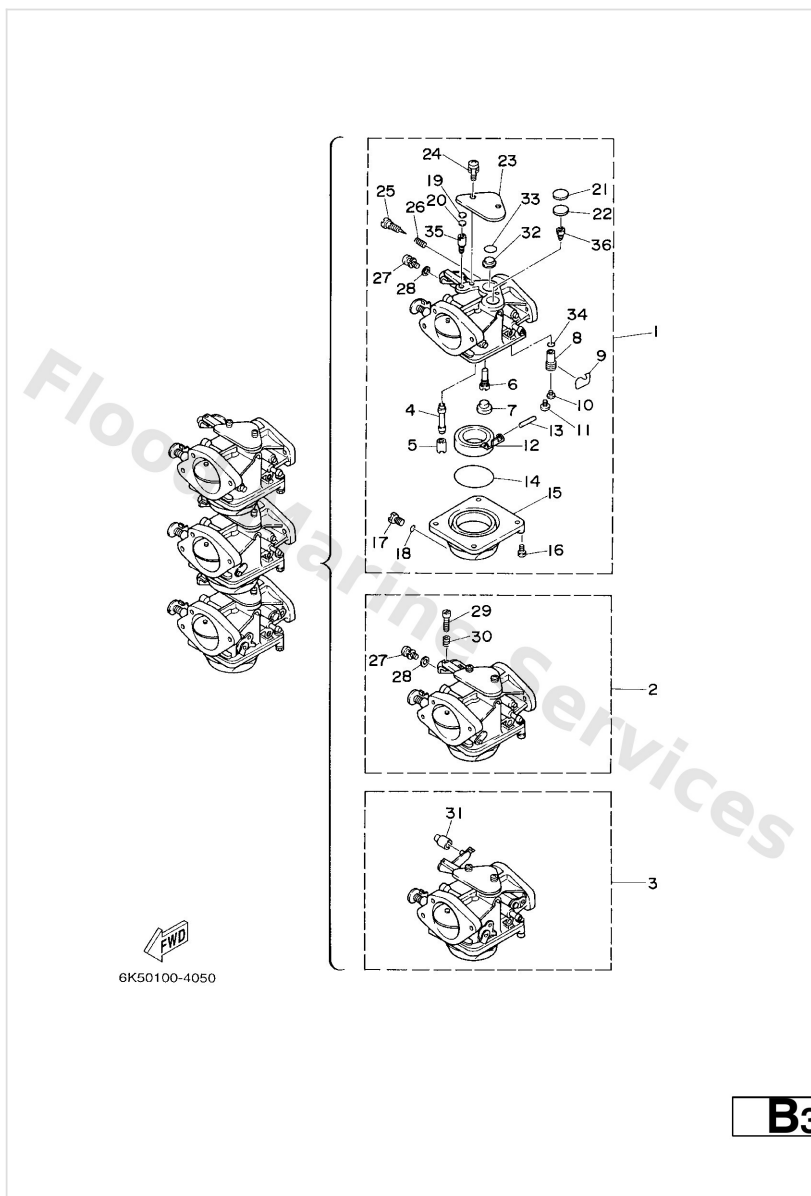

Ref	Part	
1	<a href="#">6K5-14301-03</a> Carburetor assembly 1	<a href="#">Buy now</a>
2	<a href="#">6K5-14302-03</a> Carburetor assembly 2	<a href="#">Buy now</a>
3	<a href="#">6K5-14303-03</a> Carburetor assembly 3	<a href="#">Buy now</a>
4	<a href="#">6H2-14947-02</a> Nozzle, main	<a href="#">Buy now</a>
5	<a href="#">676-14943-34</a> Jet, main (#135)	<a href="#">Buy now</a>
6	<a href="#">6H4-14948-15</a> Jet, sl0w (#70)	<a href="#">Buy now</a>
7	<a href="#">676-14966-00</a> Rubber cap	<a href="#">Buy now</a>
8	<a href="#">6H3-14590-01</a> Needle valve assembly	<a href="#">Buy now</a>
9	<a href="#">663-14159-00</a> Clip	<a href="#">Buy now</a>
10	<a href="#">676-14186-00</a> Pin, valve	<a href="#">Buy now</a>
11	<a href="#">98580-04008</a> Screw, pan head (713)	<a href="#">Buy now</a>
12	<a href="#">6G1-14985-00</a> Float comp.	<a href="#">Buy now</a>
13	<a href="#">688-14548-00</a> Pin, arm	<a href="#">Buy now</a>
14	<a href="#">6G1-14984-00</a> Gasket, float chamber	<a href="#">Buy now</a>
15	<a href="#">6H2-14980-00</a> Body, float chamber	<a href="#">Buy now</a>



# Carburetor

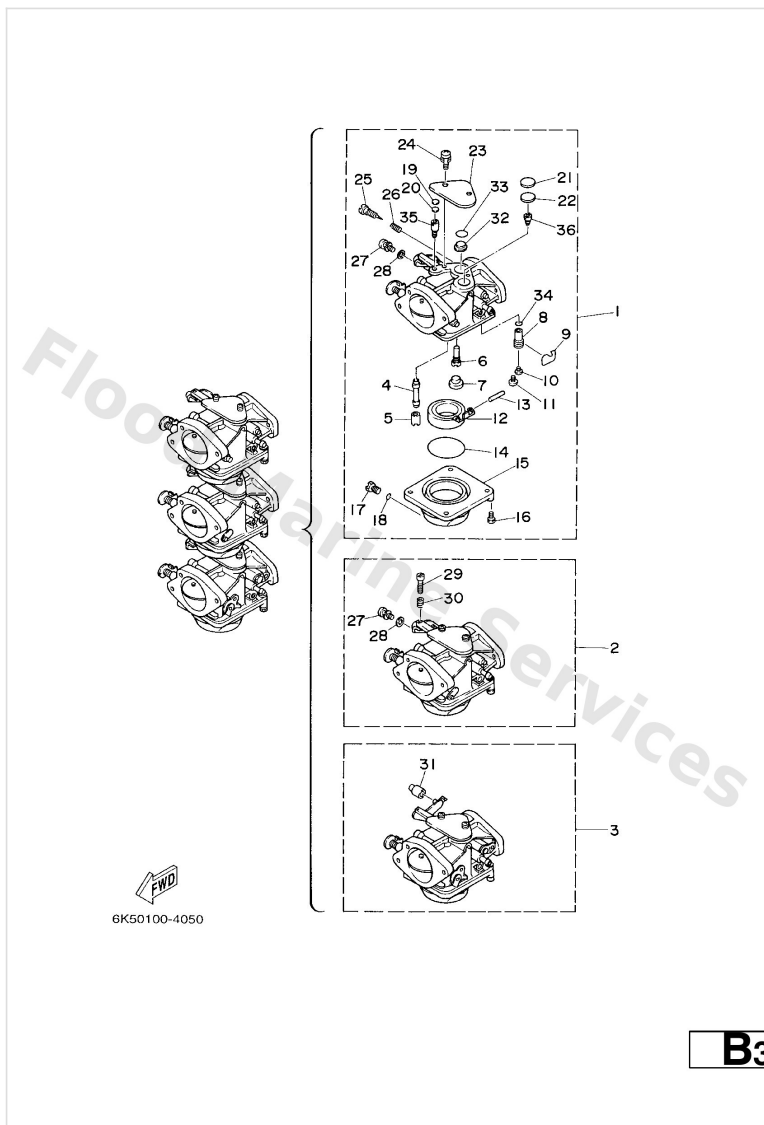

Ref	Part	
16	<a href="#">97980-04114</a> Screw, pan head(ga5)	<a href="#">Buy now</a>
17	<a href="#">6H3-14992-00</a> Screw, drain	<a href="#">Buy now</a>
18	<a href="#">93210-04230</a> O-ring (371)	<a href="#">Buy now</a>
19	<a href="#">663-14126-00</a> Packing	<a href="#">Buy now</a>
20	<a href="#">663-14527-00</a> Plate	<a href="#">Buy now</a>
21	<a href="#">688-14126-00</a> Packing	<a href="#">Buy now</a>
22	<a href="#">688-14527-00</a> Plate	<a href="#">Buy now</a>
23	<a href="#">6H2-14527-01</a> Plate	<a href="#">Buy now</a>
24	<a href="#">97980-05310</a> Screw, with washer(6k5)	<a href="#">Buy now</a>
25	<a href="#">692-14923-00</a> Screw, adjusting	<a href="#">Buy now</a>
26	<a href="#">679-14555-00</a> Spring	<a href="#">Buy now</a>
27	<a href="#">6K5-14592-00</a> Screw #1,2	<a href="#">Buy now</a>
28	<a href="#">90201-05652</a> Washer, plate(65j) #1,2	<a href="#">Buy now</a>
29	<a href="#">63V-14523-00</a> Screw, stop #2	<a href="#">Buy now</a>
30	<a href="#">90501-10326</a> Spring coil(663)(carb) #2	<a href="#">Buy now</a>

# Carburetor

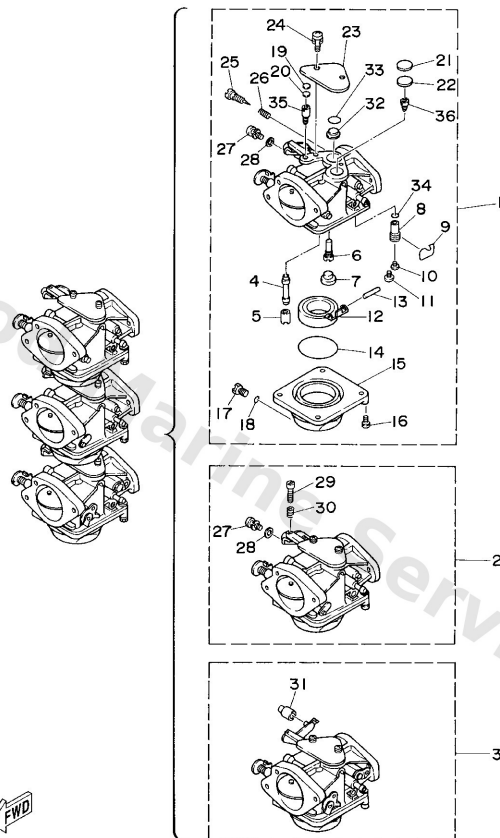

FWD  
6K50100-4050

B3

Ref	Part	
31	<a href="#">6H2-14578-00</a> Collar #3	<a href="#">Buy now</a>
32	<a href="#">6H3-14578-00</a> Collar	<a href="#">Buy now</a>
33	<a href="#">93210-15M52</a> O-ring (6e9)	<a href="#">Buy now</a>
34	<a href="#">93210-04228</a> O-ring (371)	<a href="#">Buy now</a>
35	<a href="#">6K5-14945-36</a> Jet, air main (#145)	<a href="#">Buy now</a>
36	<a href="#">6K5-14950-21</a> Jet, air slow (#85)	<a href="#">Buy now</a>

# Control

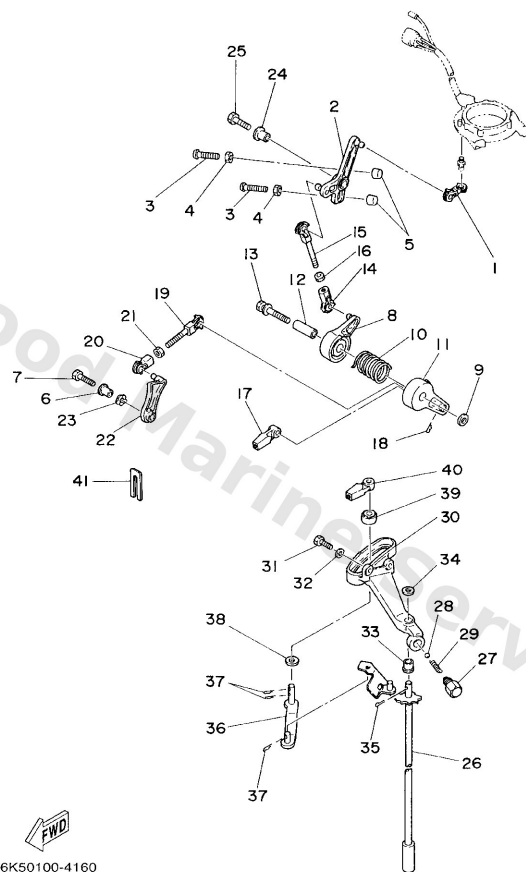

**E1**

Ref	Part	
1	<a href="#">6H3-41238-00</a> Joint, link 1	<a href="#">Buy now</a>
2	<a href="#">6H3-41631-00</a> Lever, magneto control 1	<a href="#">Buy now</a>
3	<a href="#">90157-06M13</a> Screw, pan head(6h4)	<a href="#">Buy now</a>
4	<a href="#">95380-06600</a> Nut(661)	<a href="#">Buy now</a>
5	<a href="#">688-44194-00</a> Cap	<a href="#">Buy now</a>
6	<a href="#">90387-06M60</a> Collar (6h3)	<a href="#">Buy now</a>
7	<a href="#">97095-06025</a> Bolt	<a href="#">Buy now</a>
8	<a href="#">6H3-41632-00</a> Lever, magneto control 2	<a href="#">Buy now</a>
9	<a href="#">90201-06M31</a> Washer (6a0)	<a href="#">Buy now</a>
10	<a href="#">90508-29M19</a> Spring, torsion	<a href="#">Buy now</a>
11	<a href="#">6H3-41633-00</a> Lever, magneto control 3	<a href="#">Buy now</a>
12	<a href="#">90387-06M59</a> Collar (6h3)	<a href="#">Buy now</a>
13	<a href="#">90119-06M91</a> Bolt, with washer	<a href="#">Buy now</a>
14	<a href="#">662-41237-01</a> Joint, link	<a href="#">Buy now</a>
15	<a href="#">679-41636-00</a> Rod, magneto control	<a href="#">Buy now</a>

# Control

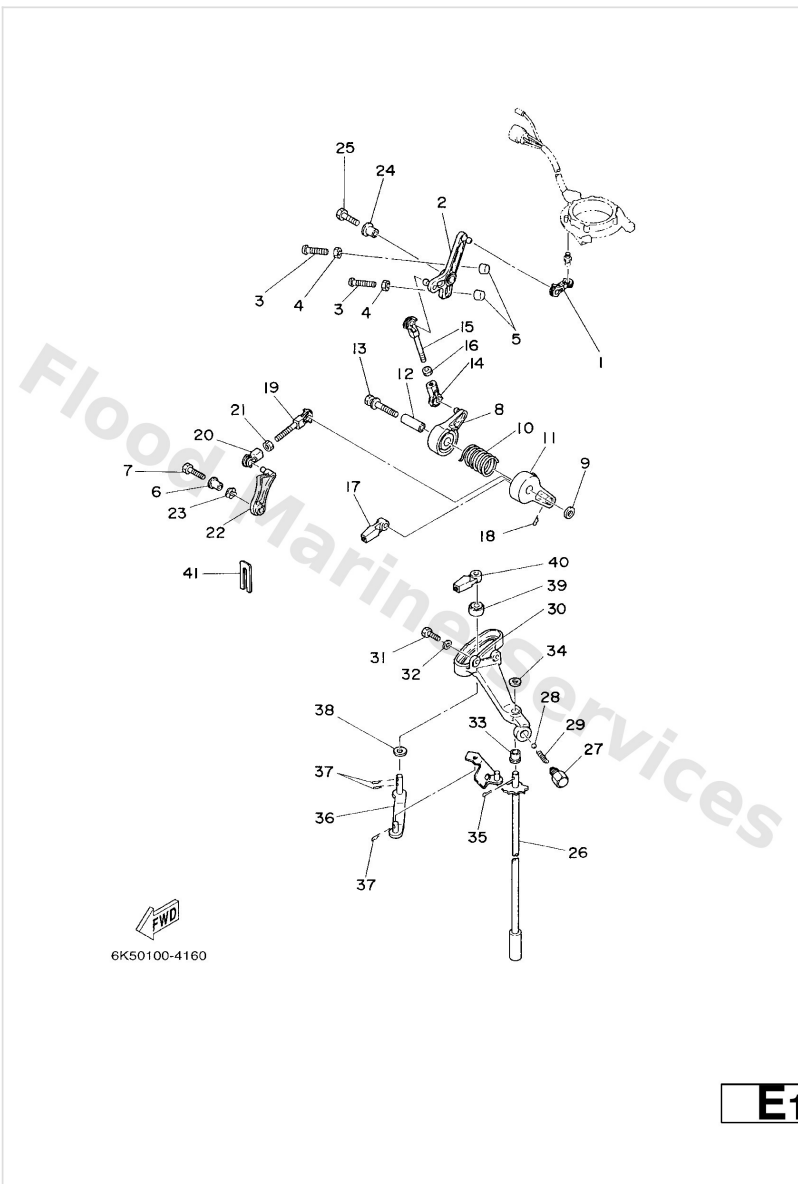

Ref	Part	
16	<a href="#">95380-05600</a> Nut, hexagon (663)	<a href="#">Buy now</a>
17	<a href="#">663-48344-00</a> Cable end, remote control	<a href="#">Buy now</a>
18	<a href="#">90468-18008</a> Clip 620436610000	<a href="#">Buy now</a>
19	<a href="#">682-41237-50</a> Joint, link 2	<a href="#">Buy now</a>
22	<a href="#">6H3-41213-01</a> Cam, accele	<a href="#">Buy now</a>
23	<a href="#">90206-10M04</a> Washer, wave (676)	<a href="#">Buy now</a>
26	<a href="#">6K5-44120-01</a> Handle gear shift assembly S	<a href="#">Buy now</a>
26	<a href="#">6K5-44120-11</a> Handle gear shift assembly L	<a href="#">Buy now</a>
26	<a href="#">69D-44120-20</a> Handle gear shift assembly X	<a href="#">Buy now</a>
27	<a href="#">648-42715-00</a> Bushing 2	<a href="#">Buy now</a>
28	<a href="#">93501-04M02</a> Ball (697)	<a href="#">Buy now</a>
29	<a href="#">90501-12082</a> Spring 6484411600	<a href="#">Buy now</a>
30	<a href="#">6H3-44117-00-94</a> Bracket 1	<a href="#">Buy now</a>
30	<a href="#">6J2-44117-01-94</a> Bracket FOR OMAN	<a href="#">Buy now</a>
31	<a href="#">97013-06020</a> Bolt(62y)	<a href="#">Buy now</a>

# Control

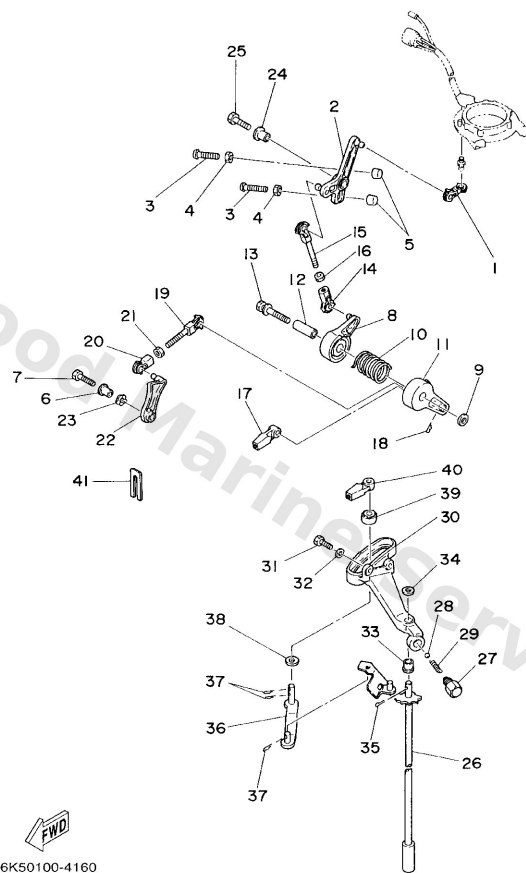

**E1**

Ref	Part	
32	<a href="#">92903-06600</a> Washer, plain (646)	<a href="#">Buy now</a>
33	<a href="#">90386-07M58</a> Bush(6h1)	<a href="#">Buy now</a>
34	<a href="#">92990-08200</a> Ybs66-8 washer, plain	<a href="#">Buy now</a>
35	<a href="#">91490-20012</a> Pin, cotter (648)	<a href="#">Buy now</a>
36	<a href="#">6H3-44121-01</a> Lever, shift rod	<a href="#">Buy now</a>
38	<a href="#">90202-07M07</a> Washer, plate (688)	<a href="#">Buy now</a>
39	<a href="#">688-44122-00</a> Bushing, shift rod lever	<a href="#">Buy now</a>
41	<a href="#">6H3-48538-00</a> Clamp, cable	<a href="#">Buy now</a>

# Crankshaft. Piston

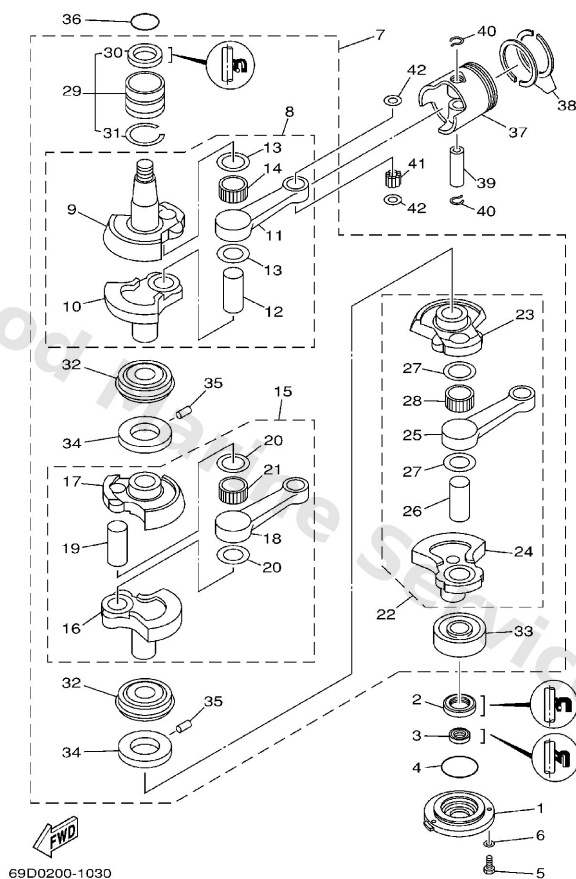

**A7**

Ref	Part	
1	<a href="#">6H3-15359-00-94</a> Housing, oil seal	<a href="#">Buy now</a>
2	<a href="#">93102-30M23</a> Oil seal (6h3)	<a href="#">Buy now</a>
3	<a href="#">93106-18M01</a> Oil seal (6h3)	<a href="#">Buy now</a>
4	<a href="#">93210-65M50</a> O-ring	<a href="#">Buy now</a>
5	<a href="#">97095-06020</a> Bolt(7u8)	<a href="#">Buy now</a>
6	<a href="#">92995-06600</a> Washer, plain (646)	<a href="#">Buy now</a>
7	<a href="#">69D-11400-00</a> Crankshaft assembly	<a href="#">Buy now</a>
8	<a href="#">6K5-11401-00</a> Crank sub-assembly 1	<a href="#">Buy now</a>
9	<a href="#">6K5-11412-00</a> Crank 1	<a href="#">Buy now</a>
10	<a href="#">6K5-11422-00</a> Crank 2	<a href="#">Buy now</a>
11	<a href="#">6K5-11651-00</a> Rod, connecting	<a href="#">Buy now</a>
12	<a href="#">6K5-11681-00</a> Pin, crank 1	<a href="#">Buy now</a>
13	<a href="#">90209-27M11</a> Washer	<a href="#">Buy now</a>
14	<a href="#">93310-527W1</a> Bearing, cylindrical(6k5)	<a href="#">Buy now</a>
15	<a href="#">6K5-11402-00</a> Crank sub-assembly 2	<a href="#">Buy now</a>

# Crankshaft. Piston

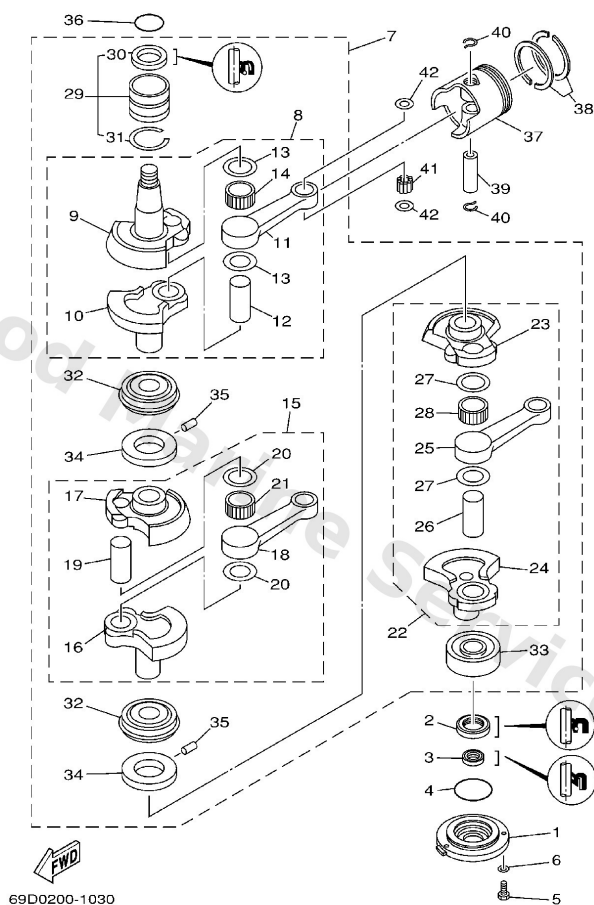

**A7**

Ref	Part	
17	<a href="#">6H3-11432-00</a> Crank 3	<a href="#">Buy now</a>
22	<a href="#">6K5-11403-00</a> Crank sub-assembly 3	<a href="#">Buy now</a>
24	<a href="#">6K5-11442-00</a> Crank 4	<a href="#">Buy now</a>
29	<a href="#">93311-636U6</a> Bearing, needle (6h3)	<a href="#">Buy now</a>
30	<a href="#">93102-36M24</a> Oil seal(52w)	<a href="#">Buy now</a>
31	<a href="#">93440-49M04</a> Circlip (6h3)	<a href="#">Buy now</a>
32	<a href="#">93332-000UE</a> Bearing	<a href="#">Buy now</a>
33	<a href="#">93306-306V1</a> Bearing(6h2)	<a href="#">Buy now</a>
34	<a href="#">6H3-11515-00</a> Seal, labyrinth	<a href="#">Buy now</a>
35	<a href="#">90254-03002</a> Pin, spring	<a href="#">Buy now</a>
36	<a href="#">93210-46M16</a> O-ring (688)	<a href="#">Buy now</a>
37	<a href="#">6K5-11631-03-95</a> Piston (std)	<a href="#">Buy now</a>
37	<a href="#">6K5-11635-03</a> Piston (0.25mm o/s) AP	<a href="#">Buy now</a>
37	<a href="#">6K5-11636-03</a> Piston (0.50mm o/s) AP	<a href="#">Buy now</a>
38	<a href="#">6K5-11601-02</a> Piston ring set (std)	<a href="#">Buy now</a>

# Crankshaft. Piston

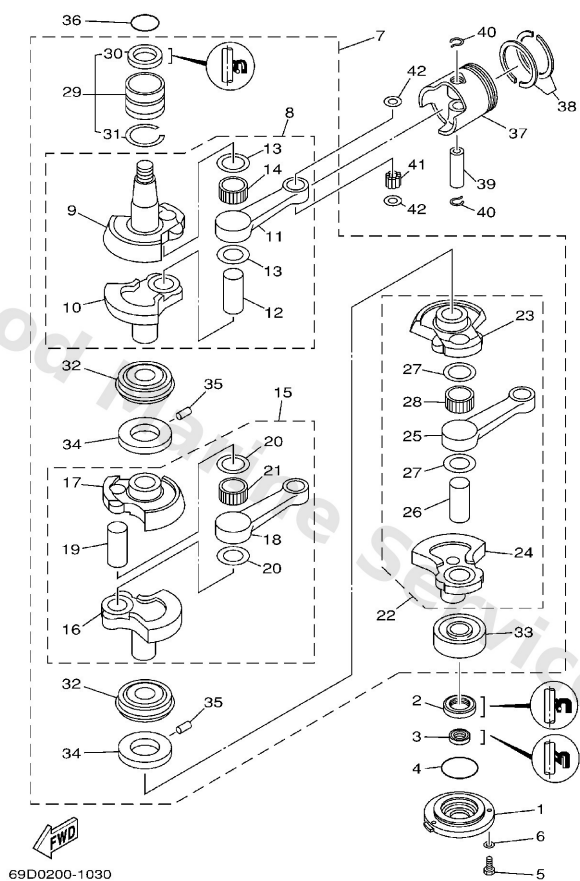

A7

Ref	Part	
38	<a href="#">6K5-11601-12</a> Piston ring set (1st o/s) AP	<a href="#">Buy now</a>
38	<a href="#">6K5-11601-22</a> Piston ring set (2nd o/s) AP	<a href="#">Buy now</a>
39	<a href="#">6H3-11633-00</a> Pin, piston	<a href="#">Buy now</a>
40	<a href="#">688-11634-10</a> Clip, piston pin	<a href="#">Buy now</a>
41	<a href="#">93603-18M09</a> Pin, dowel b (6h3)	<a href="#">Buy now</a>
42	<a href="#">90201-20417</a> Washer, plate(663)	<a href="#">Buy now</a>



# Cylinder. Crankcase

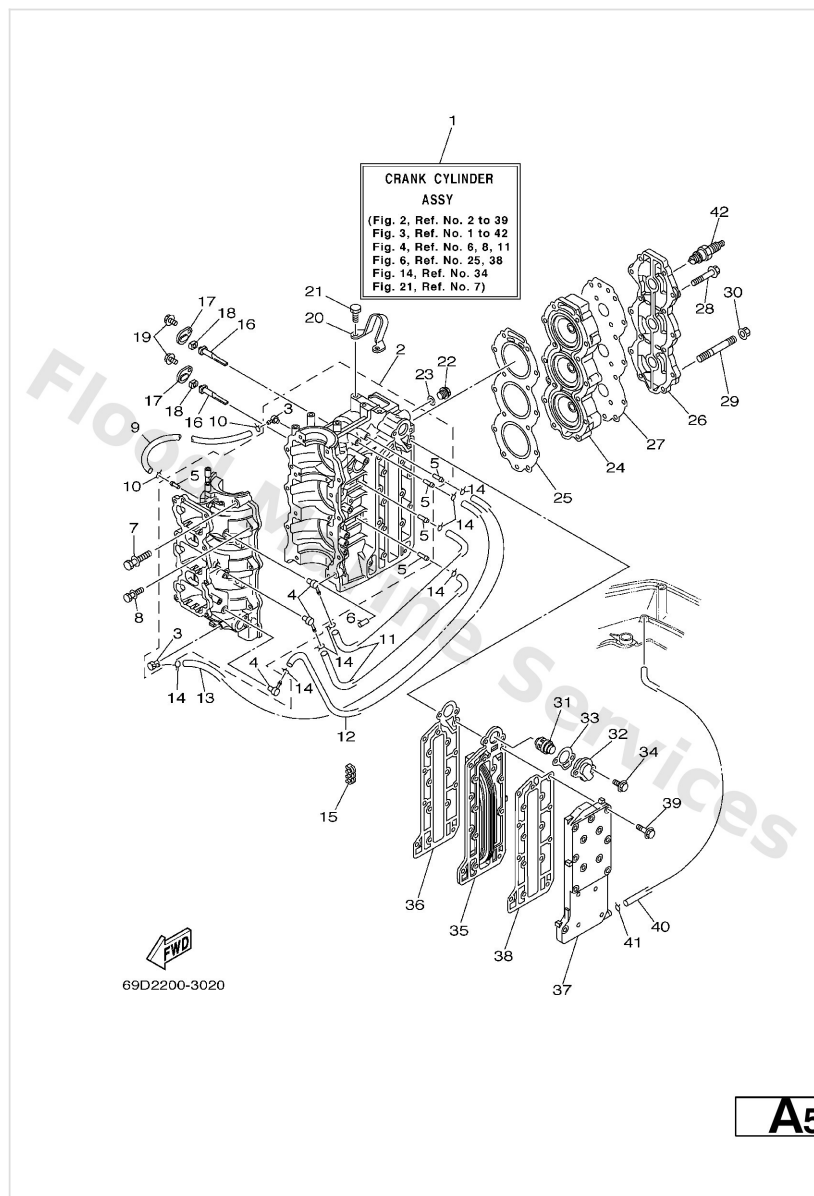

Ref	Part	
3	<a href="#">688-11370-01</a> Check valve assembly	<a href="#">Buy now</a>
4	<a href="#">650-11370-01</a> Check valve assembly	<a href="#">Buy now</a>
5	<a href="#">624-14485-00</a> Pipe, joint	<a href="#">Buy now</a>
6	<a href="#">93608-12063</a> Pin, dowel (626)	<a href="#">Buy now</a>
7	<a href="#">90119-10005</a> Bolt, with washer	<a href="#">Buy now</a>
8	<a href="#">90119-08M64</a> Bolt, with washer	<a href="#">Buy now</a>
9	<a href="#">90445-07M44</a> Hose (I390)	<a href="#">Buy now</a>
10	<a href="#">90467-06016</a> Clip (655)	<a href="#">Buy now</a>
11	<a href="#">90445-07M02</a> Hose (I200)	<a href="#">Buy now</a>
12	<a href="#">90445-07M45</a> Hose (I390)	<a href="#">Buy now</a>
13	<a href="#">90445-07M82</a> Hose (I770)	<a href="#">Buy now</a>
15	<a href="#">90464-07M05</a> Clamp (6g5)	<a href="#">Buy now</a>
16	<a href="#">6H3-11325-01</a> Anode	<a href="#">Buy now</a>
18	<a href="#">6H3-11328-00</a> Grommet, anode	<a href="#">Buy now</a>
19	<a href="#">90119-06023</a> Bolt, with washer	<a href="#">Buy now</a>

# Cylinder. Crankcase

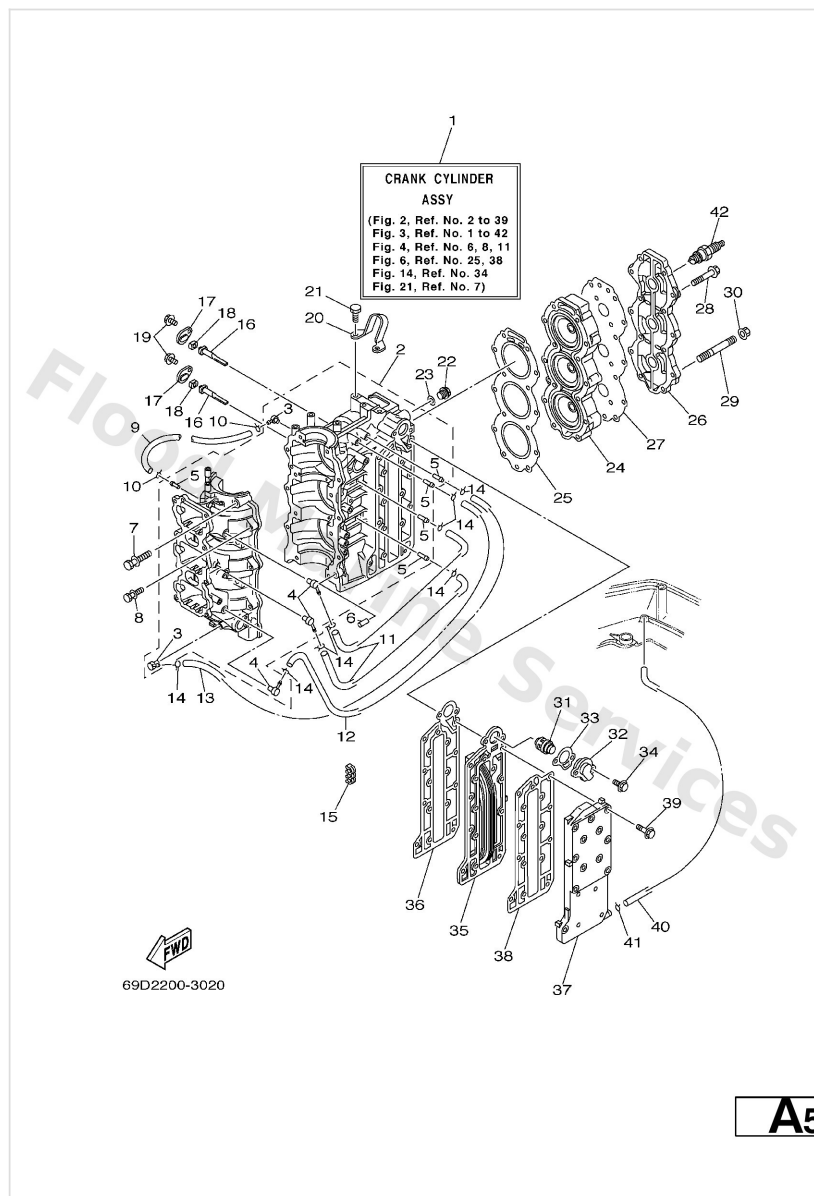

Ref	Part	
20	<a href="#">6K5-11119-01</a> Hanger, engine	<a href="#">Buy now</a>
21	<a href="#">90101-08002</a> Bolt	<a href="#">Buy now</a>
22	<a href="#">90340-14M00</a> Plug, straight screw(62y)	<a href="#">Buy now</a>
23	<a href="#">90430-14115</a> Gasket (663)	<a href="#">Buy now</a>
25	<a href="#">6H3-11181-A1</a> Gasket, cylinder head 1	<a href="#">Buy now</a>
27	<a href="#">6H3-11193-A1</a> Gasket, head cover 1	<a href="#">Buy now</a>
28	<a href="#">90119-08MA5</a> Bolt, with washer	<a href="#">Buy now</a>
29	<a href="#">90116-08M69</a> Bolt, stud	<a href="#">Buy now</a>
30	<a href="#">90179-08M34</a> Nut	<a href="#">Buy now</a>
31	<a href="#">6H3-12411-10</a> Thermostat	<a href="#">Buy now</a>
32	<a href="#">6H3-12413-00-1S</a> Cover, thermostat	<a href="#">Buy now</a>
33	<a href="#">6H3-12414-A1</a> Gasket, cover	<a href="#">Buy now</a>
34	<a href="#">90119-06MA3</a> Bolt, with washer	<a href="#">Buy now</a>
35	<a href="#">6H3-41111-01-1S</a> Inner cover, exhaust	<a href="#">Buy now</a>
36	<a href="#">6H3-41112-A0</a> Gasket, exhaust inner cover	<a href="#">Buy now</a>

# Cylinder. Crankcase

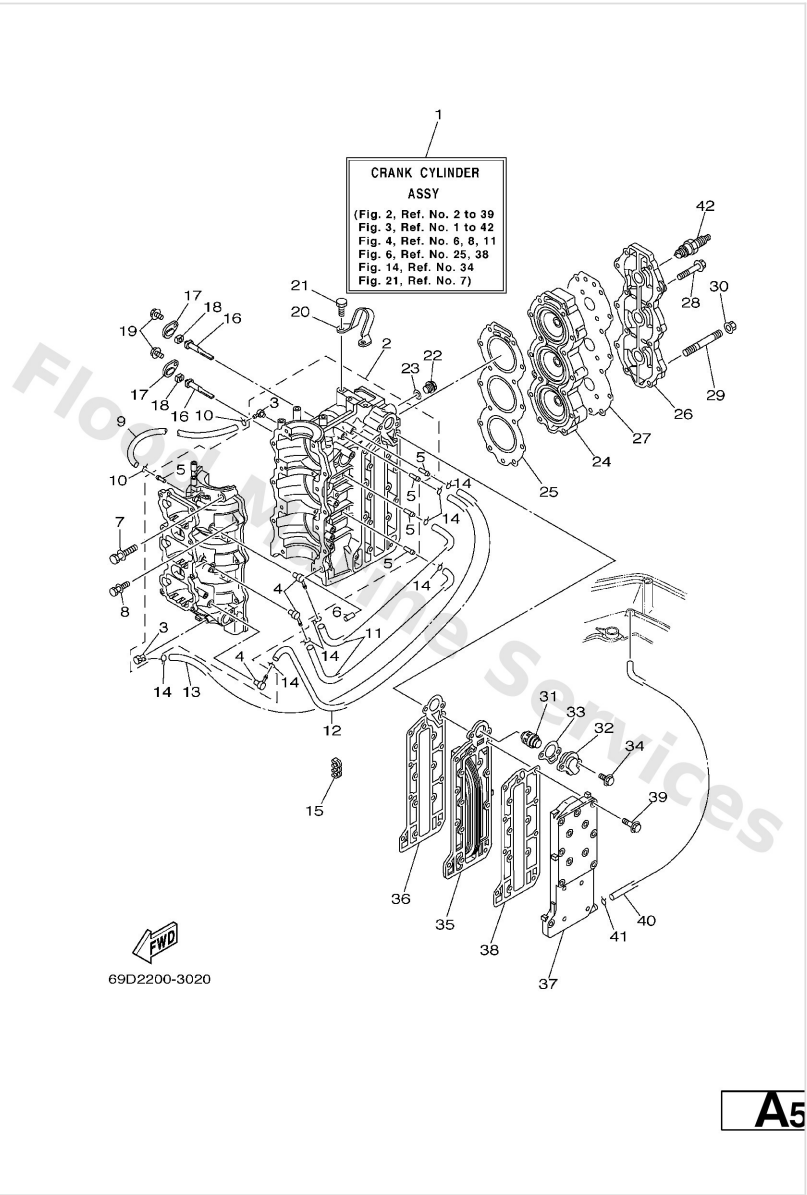

Ref	Part	
37	<a href="#">6H3-41113-02-1S</a> Outer cover, exhaust	<a href="#">Buy now</a>
38	<a href="#">6H3-41114-A0</a> Gasket, exhaust outer cover	<a href="#">Buy now</a>
39	<a href="#">90119-06MA5</a> Bolt, with washer	<a href="#">Buy now</a>
40	<a href="#">663-24312-01</a> Pipe 1	<a href="#">Buy now</a>
41	<a href="#">90467-08004</a> Clip, pipe 6162435600	<a href="#">Buy now</a>
42	<a href="#">94702-00160</a> Plug, spark (b8hs-10)	<a href="#">Buy now</a>
42	<a href="#">94702-00247</a> Plug, spark (br8hs-10) FOR CARIB,CHINA	<a href="#">Buy now</a>

# Electrical 1

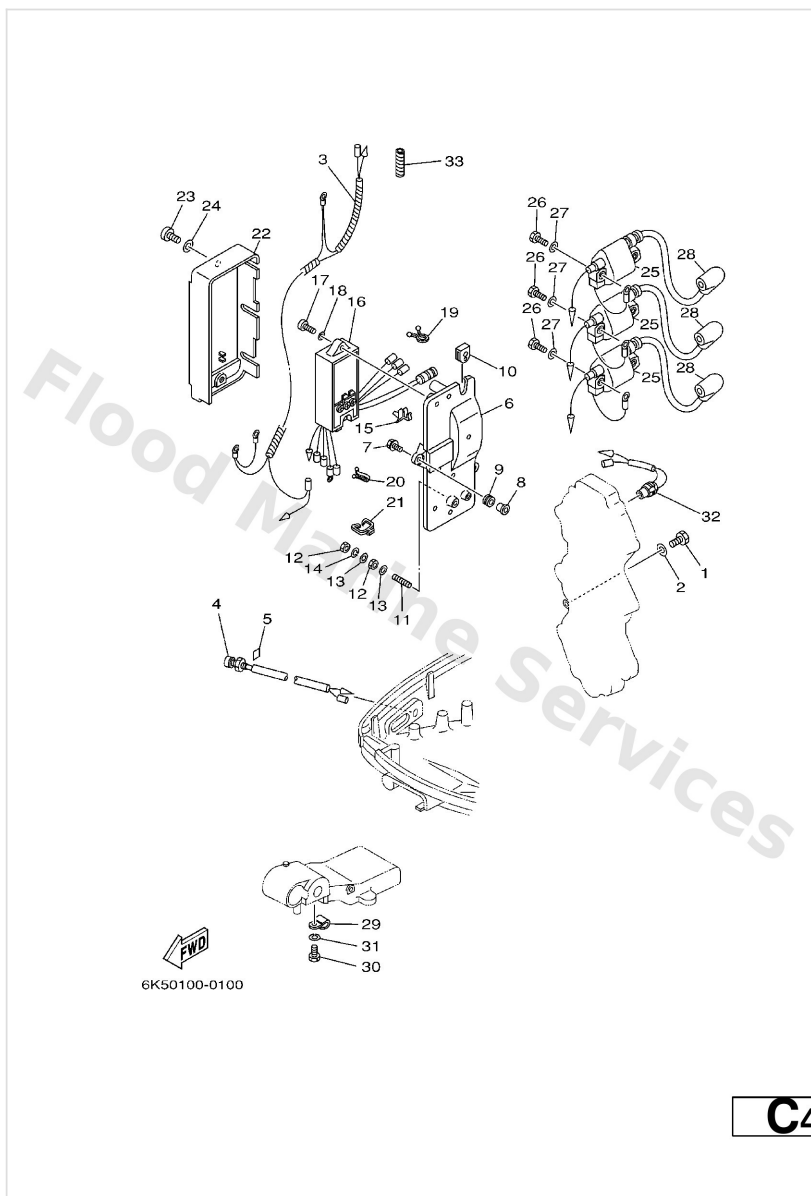

Ref	Part	
1	<a href="#">97013-06012</a> Bolt(gh1)	<a href="#">Buy now</a>
2	<a href="#">92903-06600</a> Washer, plain (646)	<a href="#">Buy now</a>
3	<a href="#">6K5-82531-00</a> Wire, lead	<a href="#">Buy now</a>
4	<a href="#">6H4-85411-00</a> Overheat warning lamp	<a href="#">Buy now</a>
5	<a href="#">6H4-85415-00</a> Mark, Signal Lamp	<a href="#">Buy now</a>
6	<a href="#">6H3-85542-00-94</a> Bracket	<a href="#">Buy now</a>
7	<a href="#">90105-06M14</a> Bolt (6e0)	<a href="#">Buy now</a>
8	<a href="#">90387-06M43</a> Coller (6e9)	<a href="#">Buy now</a>
9	<a href="#">90480-13M24</a> Grommet (6e9)	<a href="#">Buy now</a>
10	<a href="#">6H3-81922-00</a> Grommet	<a href="#">Buy now</a>
11	<a href="#">90116-06M07</a> Bolt, stud (688)	<a href="#">Buy now</a>
12	<a href="#">95380-06700</a> Nut	<a href="#">Buy now</a>
13	<a href="#">92990-06200</a> Ybs66-6 washer, plain	<a href="#">Buy now</a>
14	<a href="#">92990-06100</a> Washer(6a1)	<a href="#">Buy now</a>
15	<a href="#">90464-04M12</a> Clamp (6h3)	<a href="#">Buy now</a>

# Electrical 1

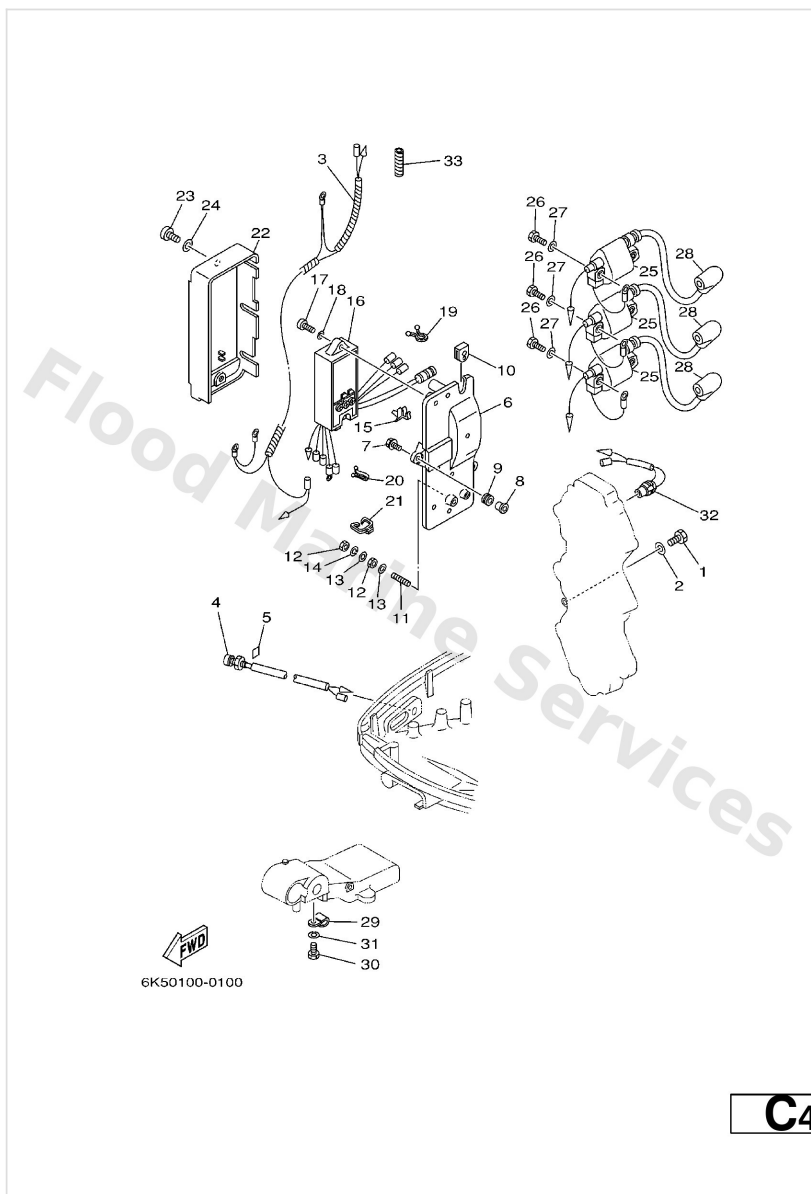

Ref	Part	
16	<a href="#">6H3-85540-11</a> C.d.i. unit assembly	<a href="#">Buy now</a>
17	<a href="#">97880-06025</a> Screw, pan head(6b0)	<a href="#">Buy now</a>
18	<a href="#">92990-06600</a> Washer, plain (646)	<a href="#">Buy now</a>
19	<a href="#">90464-08M07</a> Clamp	<a href="#">Buy now</a>
20	<a href="#">90464-12M17</a> Clamp(6j8)	<a href="#">Buy now</a>
21	<a href="#">90464-07M10</a> Clamp (6h3)	<a href="#">Buy now</a>
22	<a href="#">6H3-81916-00</a> Cover, terminal	<a href="#">Buy now</a>
23	<a href="#">97885-06012</a> Screw, pan head(62j)	<a href="#">Buy now</a>
24	<a href="#">92995-06600</a> Washer, plain (646)	<a href="#">Buy now</a>
25	<a href="#">6H3-85570-10</a> Ignition coil assembly	<a href="#">Buy now</a>
26	<a href="#">97013-06025</a> Bolt(62y)	<a href="#">Buy now</a>
28	<a href="#">663-82370-01</a> Plug cap assembly	<a href="#">Buy now</a>
28	<a href="#">6G1-82370-21</a> Plug cap assembly FOR CARIB	<a href="#">Buy now</a>
29	<a href="#">90465-06M90</a> Clamp	<a href="#">Buy now</a>
31	<a href="#">92903-06100</a> Washer(6a1)	<a href="#">Buy now</a>

# Electrical 1

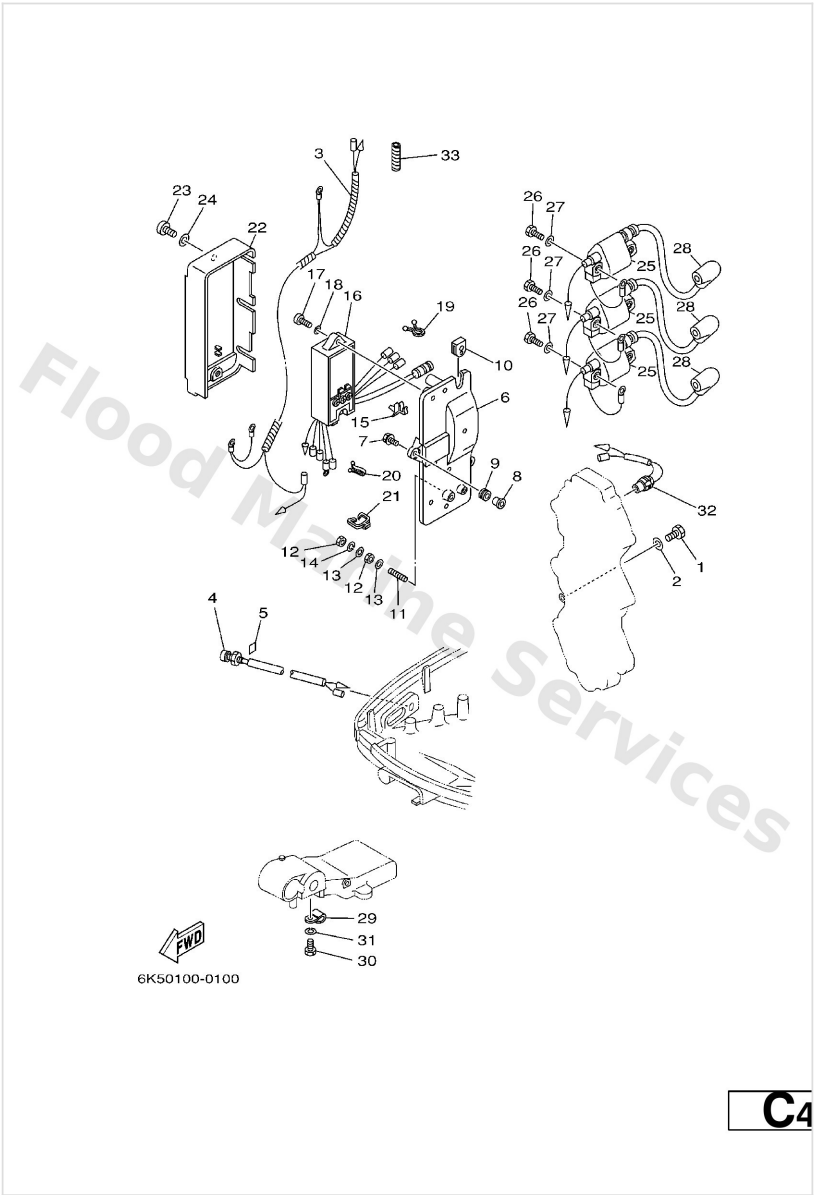

Ref	Part	
32	<a href="#">688-82560-10</a> Thermo switch assembly	<a href="#">Buy now</a>
33	<a href="#">90446-10M02</a> Tube (6e5)	<a href="#">Buy now</a>

## Electrical 2

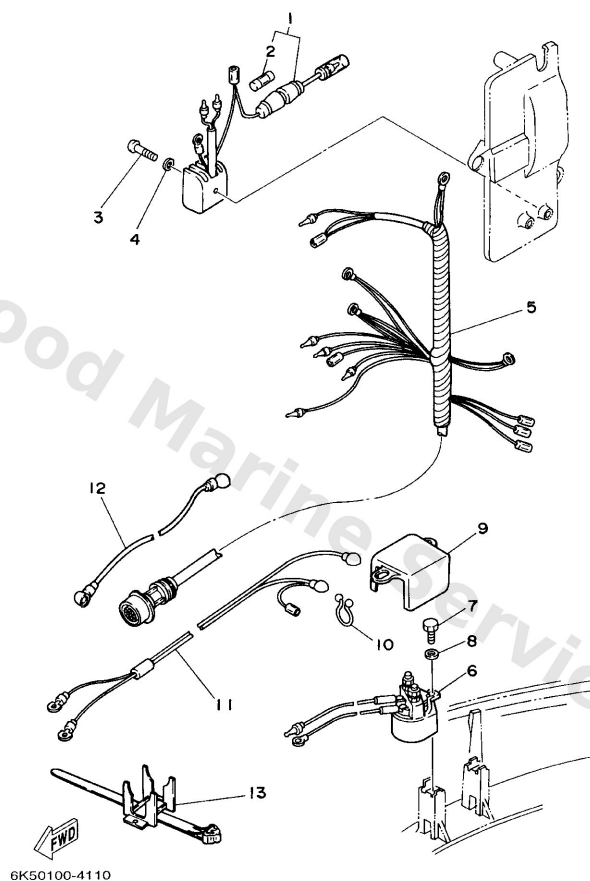

**C6**

Ref	Part	
1	<a href="#">6G1-81970-61</a> Rectifier assembly	<a href="#">Buy now</a>
2	<a href="#">6G1-82151-00</a> Fuse (10a)	<a href="#">Buy now</a>
3	<a href="#">97880-05025</a> Screw, panhead (a93)	<a href="#">Buy now</a>
4	<a href="#">92990-05600</a> Washer, plain (646)	<a href="#">Buy now</a>
5	<a href="#">6K5-82590-00</a> 10 -	<a href="#">Buy now</a>
6	<a href="#">688-81950-10</a> Relay assembly	<a href="#">Buy now</a>
7	<a href="#">97013-06016</a> Bolt, hexagon deep recess	<a href="#">Buy now</a>
8	<a href="#">92903-06600</a> Washer, plain (646)	<a href="#">Buy now</a>
9	<a href="#">6H3-82164-00</a> Case 2	<a href="#">Buy now</a>
10	<a href="#">90464-15M11</a> Clamp (3y2)	<a href="#">Buy now</a>
11	<a href="#">6H3-82105-01</a> Battery cable	<a href="#">Buy now</a>
12	<a href="#">6H3-82117-00</a> Wire, lead	<a href="#">Buy now</a>
13	<a href="#">688-82594-00</a> Clamp	<a href="#">Buy now</a>

## Electrical 3

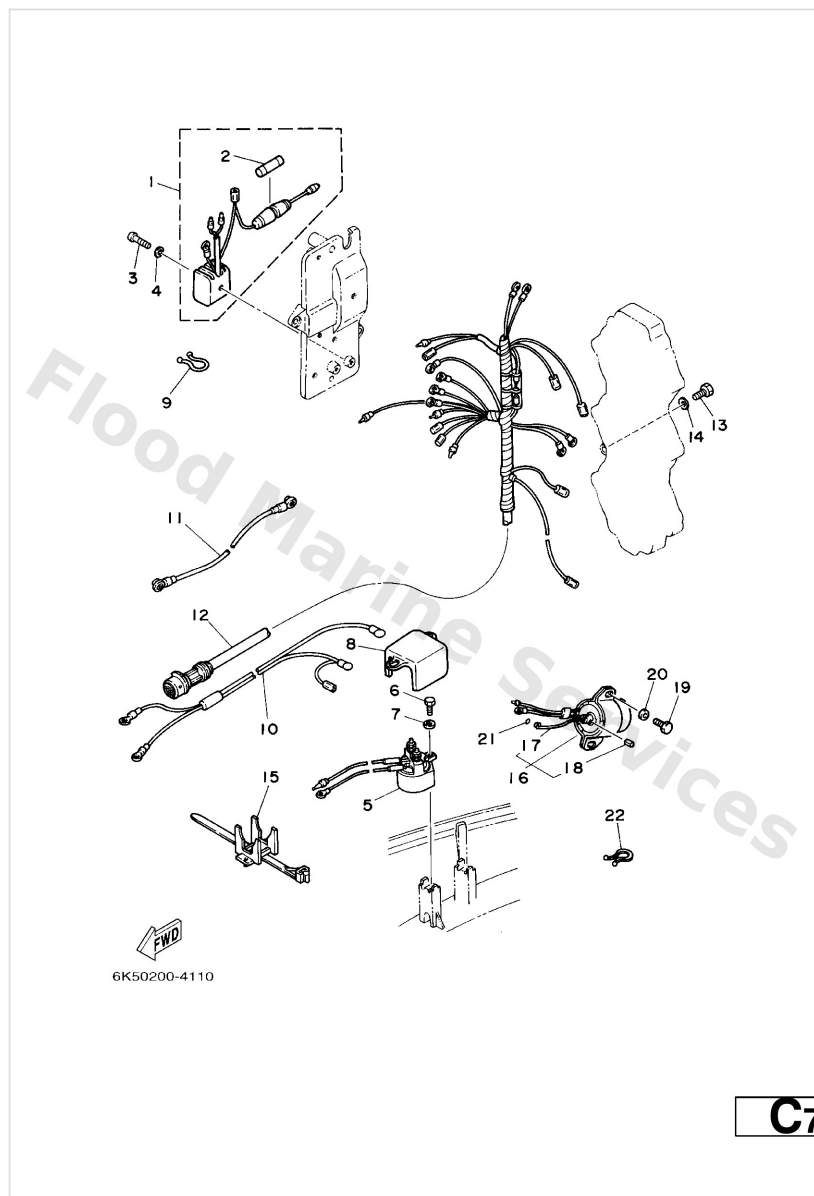

Ref	Part	
1	<a href="#">6G1-81970-61</a> Rectifier assembly	<a href="#">Buy now</a>
2	<a href="#">6G1-82151-00</a> Fuse (10a)	<a href="#">Buy now</a>
3	<a href="#">97880-05025</a> Screw, panhead (a93)	<a href="#">Buy now</a>
4	<a href="#">92990-05600</a> Washer, plain (646)	<a href="#">Buy now</a>
5	<a href="#">688-81950-10</a> Relay assembly	<a href="#">Buy now</a>
6	<a href="#">97013-06016</a> Bolt, hexagon deep recess	<a href="#">Buy now</a>
7	<a href="#">92903-06600</a> Washer, plain (646)	<a href="#">Buy now</a>
8	<a href="#">6H3-82164-00</a> Case 2	<a href="#">Buy now</a>
9	<a href="#">90464-15M11</a> Clamp (3y2)	<a href="#">Buy now</a>
10	<a href="#">6H3-82105-01</a> Battery cable	<a href="#">Buy now</a>
11	<a href="#">6H3-82117-00</a> Wire, lead	<a href="#">Buy now</a>
12	<a href="#">6H3-82590-01</a> Wire harness assembly	<a href="#">Buy now</a>
13	<a href="#">97013-06012</a> Bolt(gh1)	<a href="#">Buy now</a>
15	<a href="#">688-82594-00</a> Clamp	<a href="#">Buy now</a>
16	<a href="#">6H3-86110-02</a> Solenoid	<a href="#">Buy now</a>



## Electrical 3

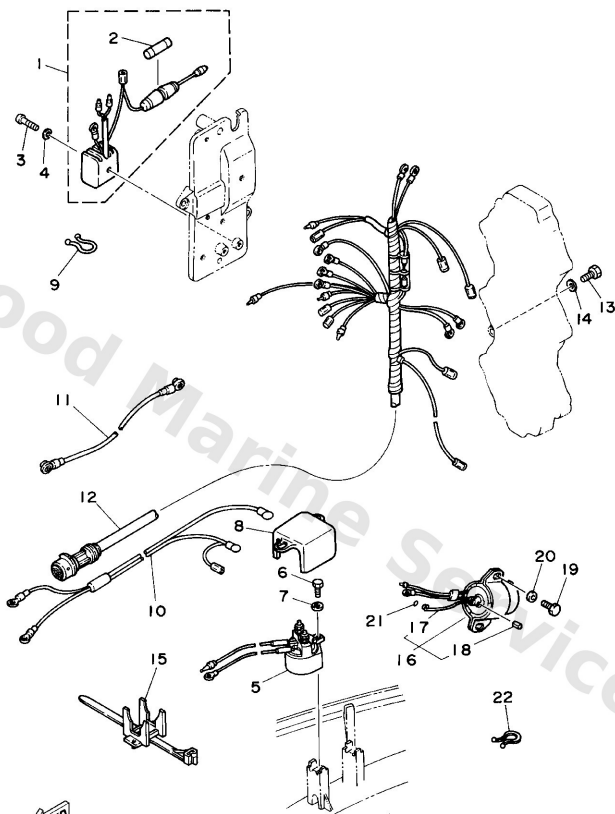

6K50200-4110

**C7**

Ref	Part	
17	<a href="#">6H3-86116-00</a> Wire, Pull	<a href="#">Buy now</a>
18	<a href="#">91690-30010</a> Pin, spring (663)	<a href="#">Buy now</a>
21	<a href="#">93210-03261</a> O-ring (663)	<a href="#">Buy now</a>
22	<a href="#">90465-18147</a> Clamp	<a href="#">Buy now</a>

## Electrical 4

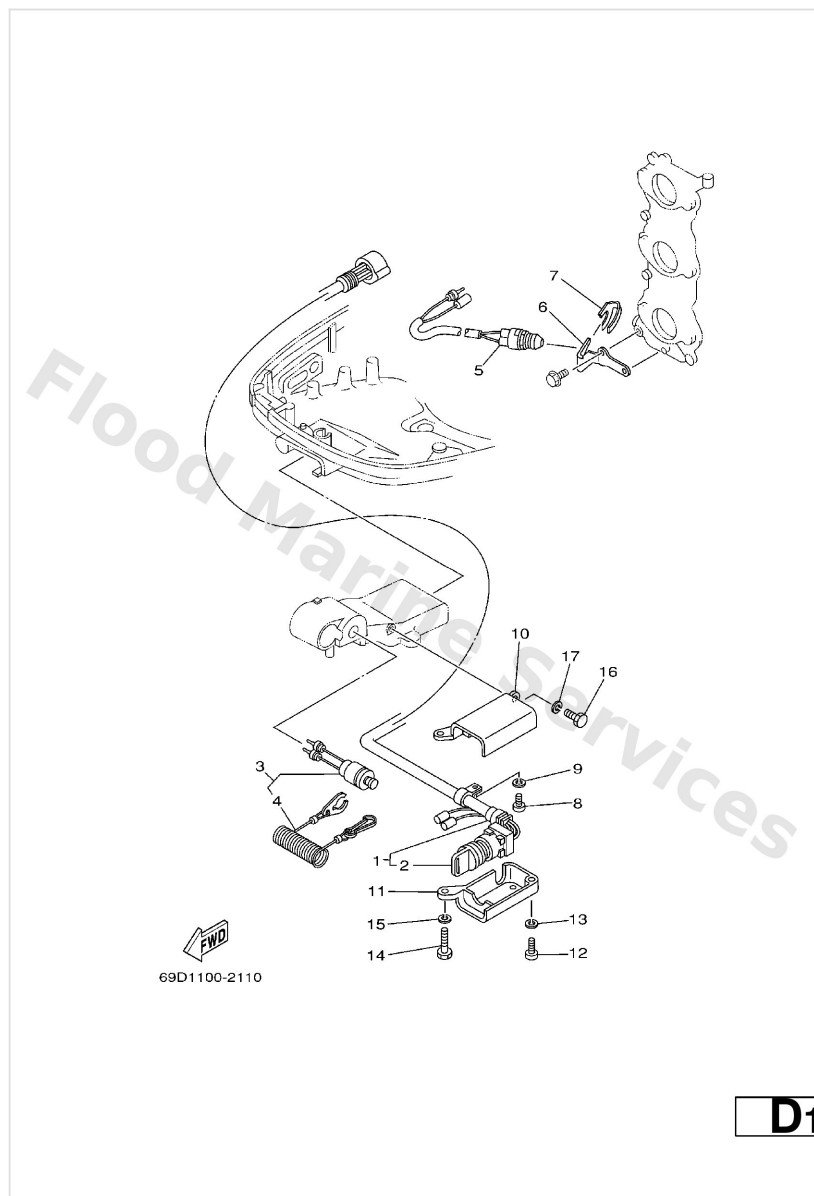

Ref	Part	
1	<a href="#">6H3-82510-02</a> Main switch assembly	<a href="#">Buy now</a>
2	<a href="#">676-82577-00</a> Cap, key	<a href="#">Buy now</a>
3	<a href="#">688-82575-01</a> Engine stop switch assembly	<a href="#">Buy now</a>
4	<a href="#">682-82556-00</a> Lanyard, stop switch	<a href="#">Buy now</a>
5	<a href="#">6H3-82540-00</a> Neutral switch assembly	<a href="#">Buy now</a>
6	<a href="#">6H3-82554-00</a> Stay, neutral switch	<a href="#">Buy now</a>
7	<a href="#">663-82555-01</a> Plate	<a href="#">Buy now</a>
8	<a href="#">97885-06012</a> Screw, pan head(62j)	<a href="#">Buy now</a>
9	<a href="#">92995-06100</a> Washer(6a1)	<a href="#">Buy now</a>
10	<a href="#">697-8252E-01-4D</a> Cover, Main Switch	<a href="#">Buy now</a>
11	<a href="#">697-8252F-01-4D</a> Cover, main switch 2	<a href="#">Buy now</a>
12	<a href="#">97880-06025</a> Screw, pan head(6b0)	<a href="#">Buy now</a>
13	<a href="#">92990-06100</a> Washer(6a1)	<a href="#">Buy now</a>
14	<a href="#">97013-06030</a> Bolt	<a href="#">Buy now</a>
15	<a href="#">92903-06100</a> Washer(6a1)	<a href="#">Buy now</a>

## Electrical 4

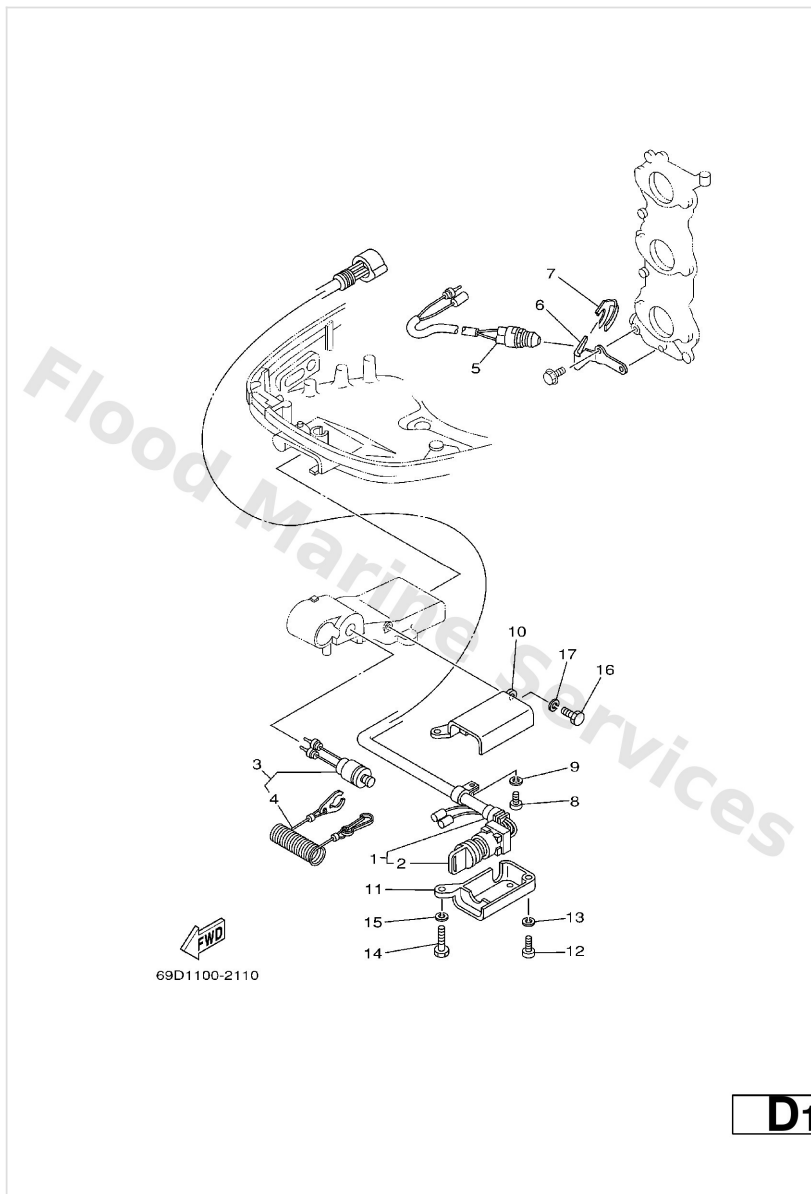

Ref	Part	
16	<a href="#">97013-06020</a> Bolt(62y)	<a href="#">Buy now</a>

Fuel

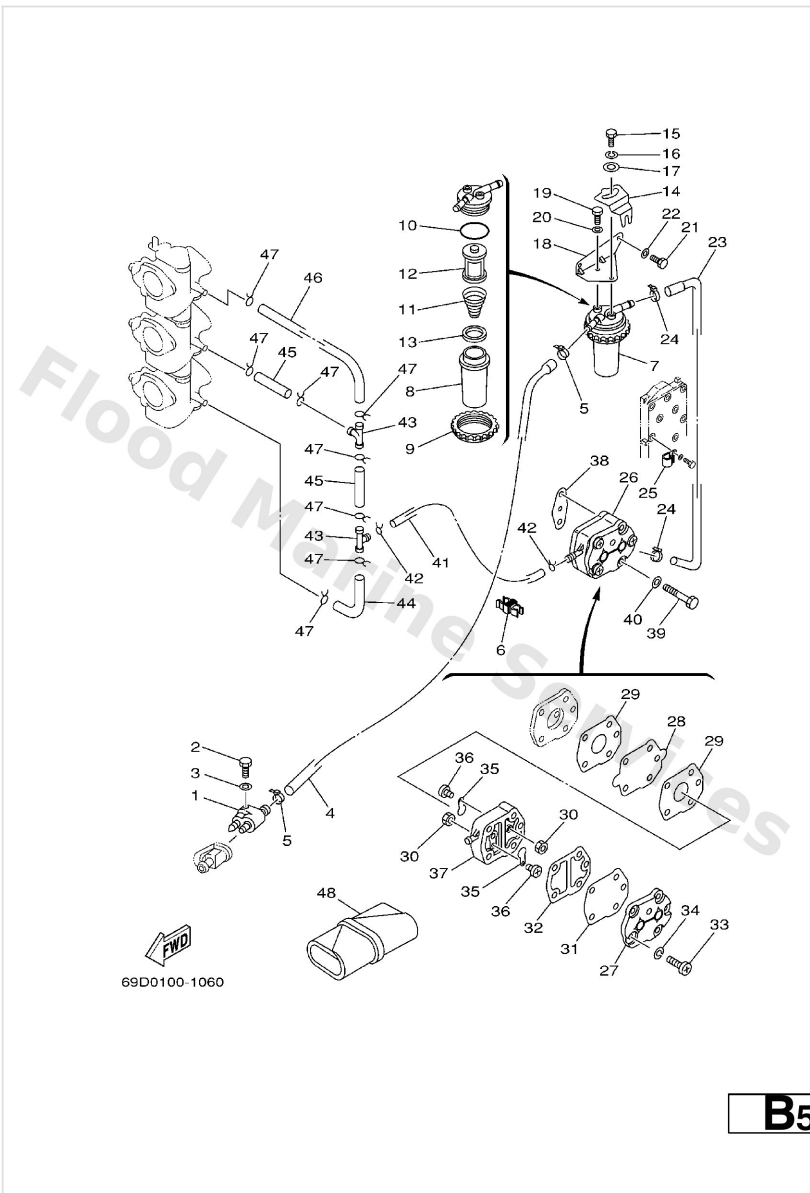

Ref	Part	
1	<a href="#">6G1-24304-02</a> Fuel pipe joint comp. 1	<a href="#">Buy now</a>
2	<a href="#">97095-06025</a> Bolt	<a href="#">Buy now</a>
3	<a href="#">92995-06600</a> Washer, plain (646)	<a href="#">Buy now</a>
4	<a href="#">69D-24311-00</a> Pipe, fuel 1	<a href="#">Buy now</a>
5	<a href="#">90465-11M10</a> Clamp	<a href="#">Buy now</a>
6	<a href="#">90464-10M59</a> Clamp	<a href="#">Buy now</a>
7	<a href="#">61A-24560-04</a> Filter assembly	<a href="#">Buy now</a>
8	<a href="#">61A-24521-00</a> Cup, filter	<a href="#">Buy now</a>
9	<a href="#">65L-24531-01</a> Nut	<a href="#">Buy now</a>
10	<a href="#">61A-24564-00</a> O-ring	<a href="#">Buy now</a>
11	<a href="#">61A-24577-01</a> Spring	<a href="#">Buy now</a>
12	<a href="#">61A-24563-00</a> Element, filter	<a href="#">Buy now</a>
13	<a href="#">61A-24469-00</a> Float, water level	<a href="#">Buy now</a>
14	<a href="#">65L-24558-00</a> Holder, filter	<a href="#">Buy now</a>
15	<a href="#">97095-06016</a> Bolt, hexagon deep recess	<a href="#">Buy now</a>

# Fuel

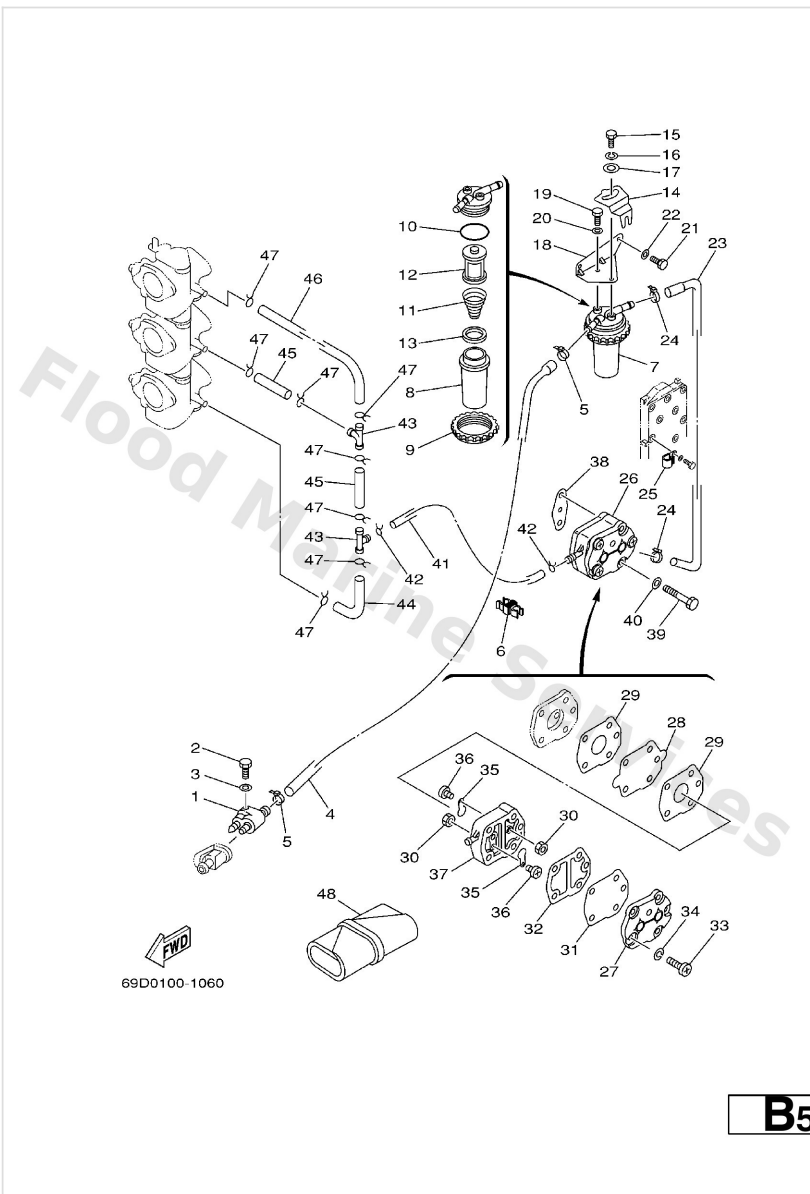

Ref	Part	
16	<a href="#">92995-06100</a> Washer(6a1)	<a href="#">Buy now</a>
17	<a href="#">90201-06068</a> Washer,plate (6k8)	<a href="#">Buy now</a>
18	<a href="#">69D-24566-01</a> Bracket, filter	<a href="#">Buy now</a>
19	<a href="#">97095-06014</a> Bolt(gj3)	<a href="#">Buy now</a>
23	<a href="#">69D-24312-00</a> Pipe 2	<a href="#">Buy now</a>
25	<a href="#">90465-08M83</a> Clamp	<a href="#">Buy now</a>
26	<a href="#">692-24410-00</a> Fuel pump assembly	<a href="#">Buy now</a>
27	<a href="#">6A0-24413-00</a> Cover, pump	<a href="#">Buy now</a>
28	<a href="#">692-24411-00</a> Diaphragm	<a href="#">Buy now</a>
29	<a href="#">648-24434-01</a> Gasket, body	<a href="#">Buy now</a>
30	<a href="#">95380-03600</a> Nut (6g8)	<a href="#">Buy now</a>
31	<a href="#">663-24411-00</a> Diaphragm	<a href="#">Buy now</a>
32	<a href="#">648-24435-02</a> Gasket, body 2	<a href="#">Buy now</a>
33	<a href="#">98503-05028</a> Ybs86-530 screw,panhead	<a href="#">Buy now</a>
34	<a href="#">92990-05100</a> Ybs67-5 washer, spring	<a href="#">Buy now</a>

# Fuel

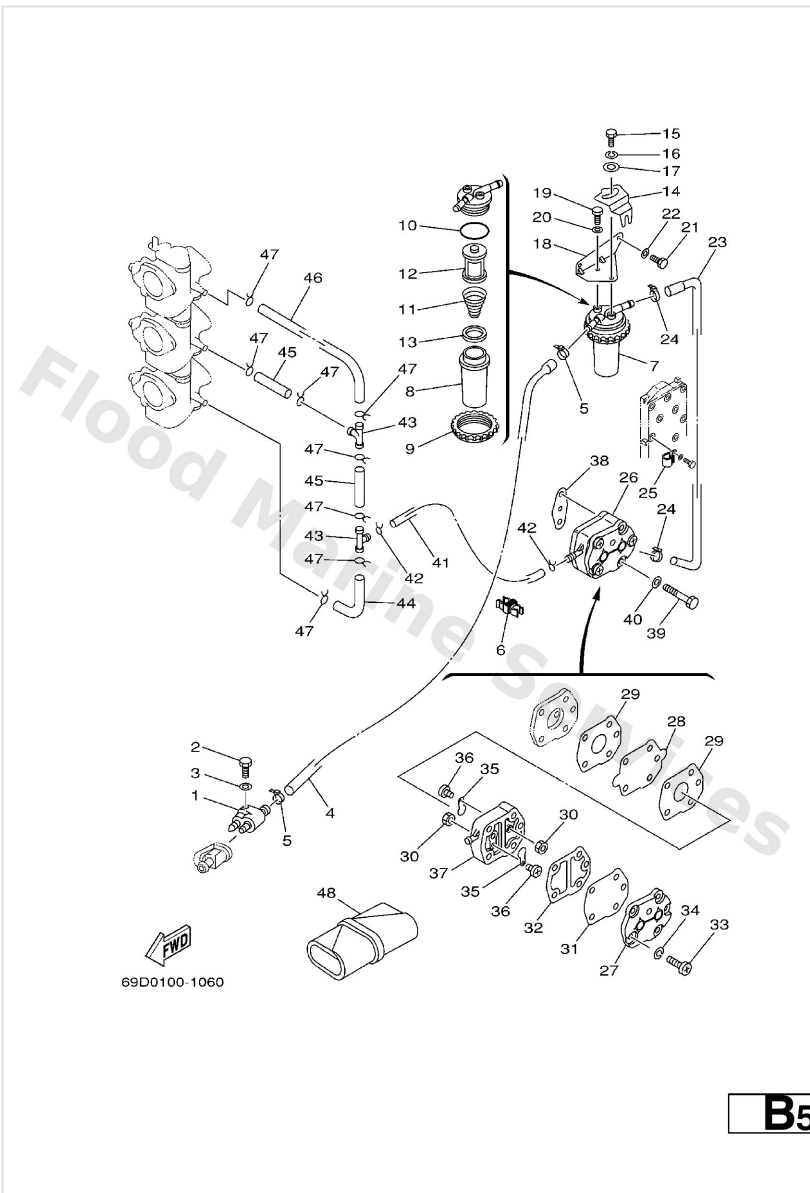

Ref	Part	
35	<a href="#">6A0-24421-01</a> Valve, check	<a href="#">Buy now</a>
36	<a href="#">6A0-14325-00</a> Screw, pan head	<a href="#">Buy now</a>
37	<a href="#">6A0-24412-02</a> Body 1	<a href="#">Buy now</a>
38	<a href="#">650-24431-A0</a> Gasket,fuel pump	<a href="#">Buy now</a>
39	<a href="#">97095-06040</a> Bolt (682)	<a href="#">Buy now</a>
41	<a href="#">90445-09072</a> Hose (I1500)	<a href="#">Buy now</a>
42	<a href="#">90467-08004</a> Clip, pipe 6162435600	<a href="#">Buy now</a>
43	<a href="#">688-24378-00</a> Pipe, joint	<a href="#">Buy now</a>
44	<a href="#">6H3-24313-00</a> Pipe, fuel 2	<a href="#">Buy now</a>
45	<a href="#">90445-09220</a> Hose (I1500)	<a href="#">Buy now</a>
46	<a href="#">6H3-24314-00</a> Pipe 4	<a href="#">Buy now</a>
48	<a href="#">656-W2810-02</a> Tool kit	<a href="#">Buy now</a>

# Fuel Tank

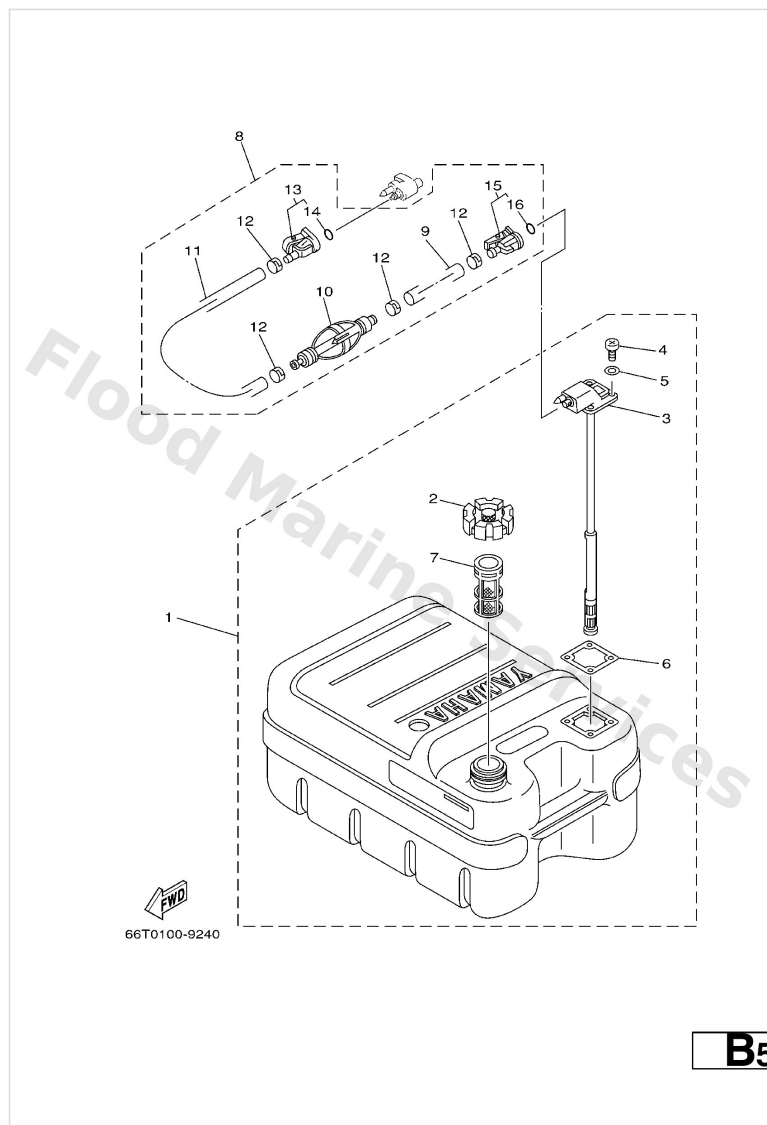

Ref	Part	
1	<a href="#">6YJ-24201-00</a> Fuel tank comp. AP	<a href="#">Buy now</a>
1	<a href="#">6YJ-24201-10</a> Fuel Tank assembly (24L) AP FOR CHINA	<a href="#">Buy now</a>
2	<a href="#">6YJ-24610-01</a> Cap assembly	<a href="#">Buy now</a>
3	<a href="#">6Y1-24260-12</a> Fuel meter assembly FOR CHINA	<a href="#">Buy now</a>
3	<a href="#">6YJ-24260-00</a> Fuel meter assembly	<a href="#">Buy now</a>
4	<a href="#">98586-05016</a> Screw, pan head	<a href="#">Buy now</a>
5	<a href="#">6Y1-24329-00</a> Seal	<a href="#">Buy now</a>
6	<a href="#">6Y1-24268-00</a> Gasket, fuel meter	<a href="#">Buy now</a>
7	<a href="#">6YJ-24167-00</a> Strainer	<a href="#">Buy now</a>
8	<a href="#">61J-24306-02</a> Fuel pipe comp. 1 AP	<a href="#">Buy now</a>
9	<a href="#">90445-11M06</a> Hose (I3000)	<a href="#">Buy now</a>
10	<a href="#">61J-24360-00</a> Primer pump assembly	<a href="#">Buy now</a>
11	<a href="#">90445-11M05</a> Hose (I1000)	<a href="#">Buy now</a>
12	<a href="#">650-24351-51</a> Band 1	<a href="#">Buy now</a>
13	<a href="#">6G1-24305-03</a> Fuel pipe joint comp. 2	<a href="#">Buy now</a>

# Fuel Tank

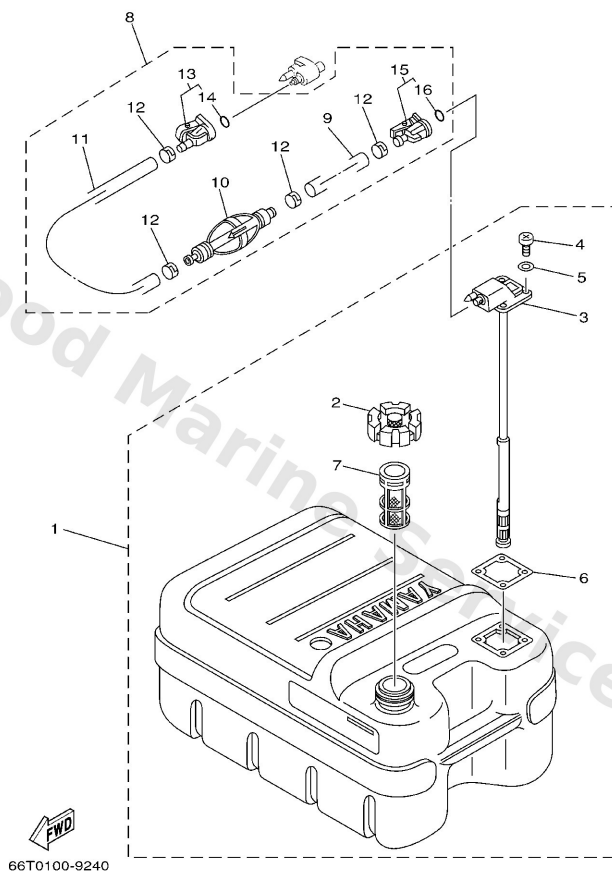

Ref	Part	
14	<a href="#">93210-08287</a> O-ring (655)	<a href="#">Buy now</a>
15	<a href="#">6Y1-24305-04</a> Fuel pipe joint comp. 2	<a href="#">Buy now</a>



# Generator

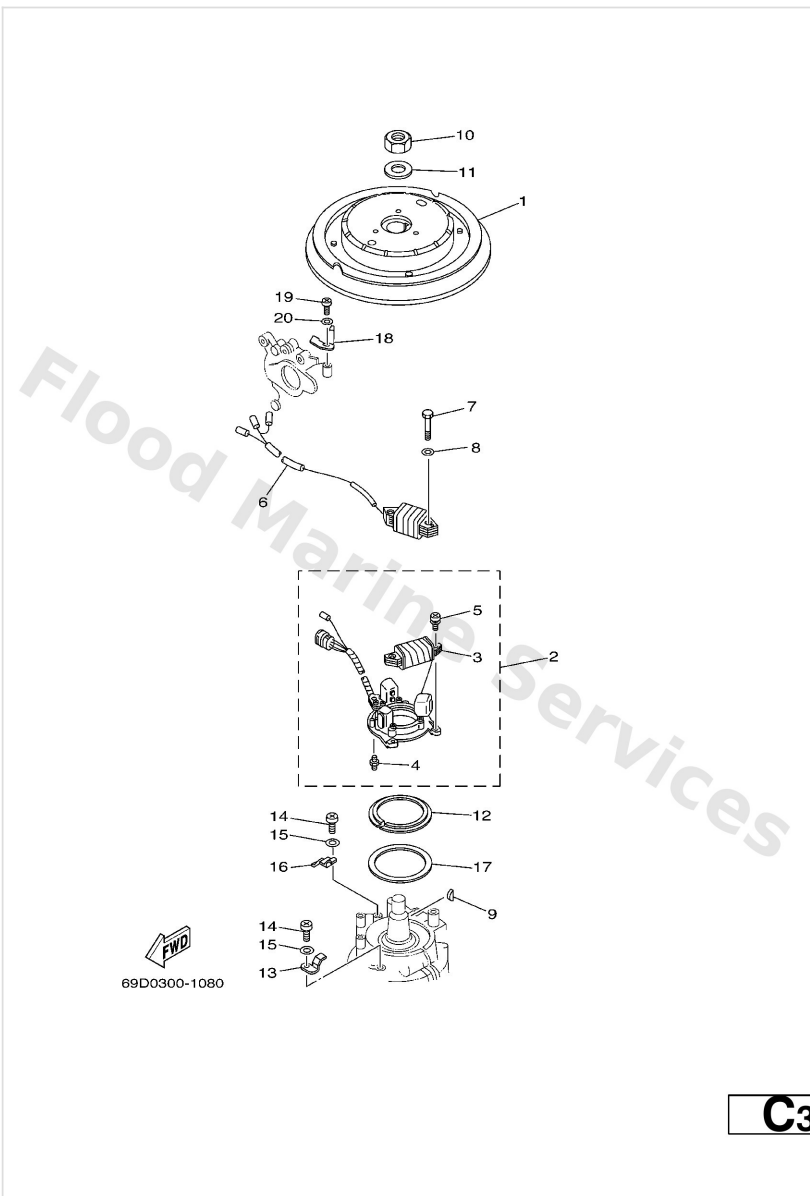

Ref	Part	
1	<a href="#">6K5-85550-10</a> Rotor assembly	<a href="#">Buy now</a>
1	<a href="#">6K5-85550-A0</a> Rotor assembly	<a href="#">Buy now</a>
2	<a href="#">6H3-85510-A1</a> Stator assembly	<a href="#">Buy now</a>
3	<a href="#">6H3-85520-00</a> Charge coil assembly	<a href="#">Buy now</a>
4	<a href="#">663-85518-00</a> Joint, ball	<a href="#">Buy now</a>
5	<a href="#">97902-05125</a> Screw, with washer(6m6)	<a href="#">Buy now</a>
6	<a href="#">6H3-85533-A0</a> Lighting coil assembly	<a href="#">Buy now</a>
7	<a href="#">97013-06030</a> Bolt	<a href="#">Buy now</a>
8	<a href="#">92903-06600</a> Washer, plain (646)	<a href="#">Buy now</a>
9	<a href="#">90280-05015</a> Key, woodruff	<a href="#">Buy now</a>
10	<a href="#">90170-20137</a> Nut, hexagon(663)	<a href="#">Buy now</a>
11	<a href="#">90201-21M18</a> Washer, plate (663)	<a href="#">Buy now</a>
12	<a href="#">6H4-41611-00</a> Retainer, magneto base	<a href="#">Buy now</a>
13	<a href="#">6H3-41612-00</a> Retainer, magneto base 2	<a href="#">Buy now</a>
14	<a href="#">97885-06012</a> Screw, pan head(62j)	<a href="#">Buy now</a>

# Generator

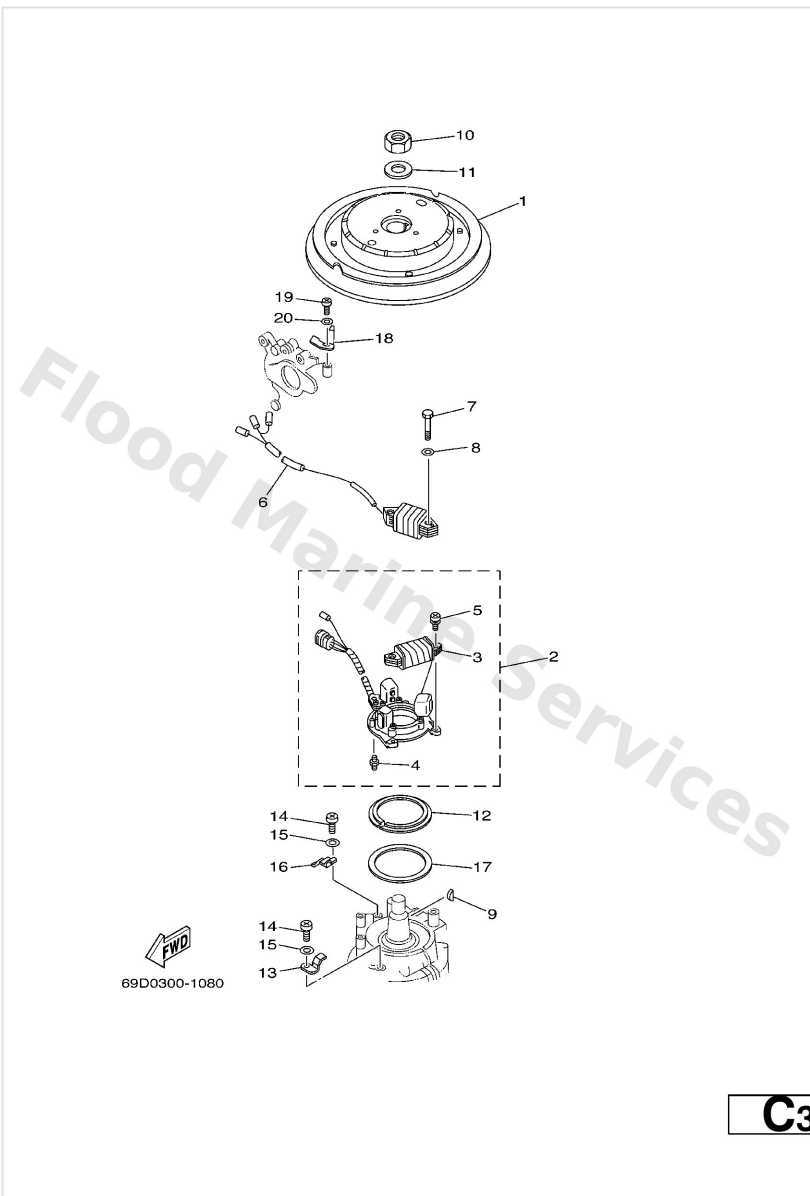

Ref	Part	
15	<a href="#">92995-06600</a> Washer, plain (646)	<a href="#">Buy now</a>
16	<a href="#">6H3-41612-10</a> Retainer, magneto base 2	<a href="#">Buy now</a>
17	<a href="#">6K5-41618-00</a> Washer, magneto	<a href="#">Buy now</a>
18	<a href="#">6K5-81332-00</a> Plate, Timing	<a href="#">Buy now</a>
18	<a href="#">6K5-81332-60</a> Plate, timing	<a href="#">Buy now</a>
19	<a href="#">97885-06010</a> Screw pan head	<a href="#">Buy now</a>

# Intake

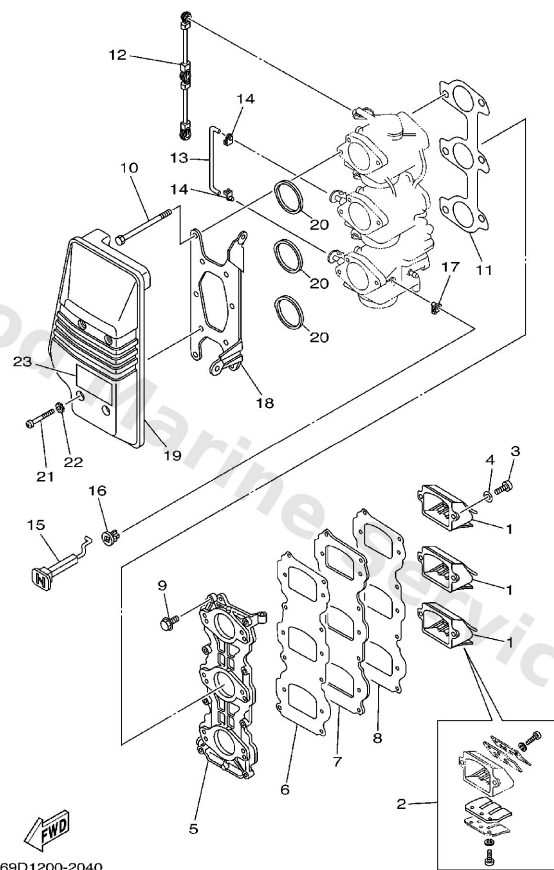

**B2**

Ref	Part	
1	<a href="#">6H2-13610-00</a> Reed valve assembly	<a href="#">Buy now</a>
2	<a href="#">688-W0004-00</a> Reed set	<a href="#">Buy now</a>
3	<a href="#">97880-05016</a> Screw, pan head(6b0)	<a href="#">Buy now</a>
4	<a href="#">92990-05600</a> Washer, plain (646)	<a href="#">Buy now</a>
5	<a href="#">6H3-13641-03-94</a> Manifold, intake 1	<a href="#">Buy now</a>
6	<a href="#">6H3-13621-A1</a> Gasket, valve seat	<a href="#">Buy now</a>
7	<a href="#">6H3-13624-00-94</a> Plate, reed valve	<a href="#">Buy now</a>
8	<a href="#">6H3-13622-A1</a> Gasket, valve seat	<a href="#">Buy now</a>
9	<a href="#">90119-06MA3</a> Bolt, with washer	<a href="#">Buy now</a>
10	<a href="#">97095-06095</a> Bolt, hexagon deep recess	<a href="#">Buy now</a>
11	<a href="#">6H3-14198-A1</a> Gasket	<a href="#">Buy now</a>
12	<a href="#">6H3-41217-00</a> Rod, accel lever	<a href="#">Buy now</a>
13	<a href="#">6H3-41257-00</a> Rod, choke link 2	<a href="#">Buy now</a>
14	<a href="#">661-41262-02</a> Joint, choke lever	<a href="#">Buy now</a>
15	<a href="#">6H3-41271-00</a> Knob, choke	<a href="#">Buy now</a>

# Intake

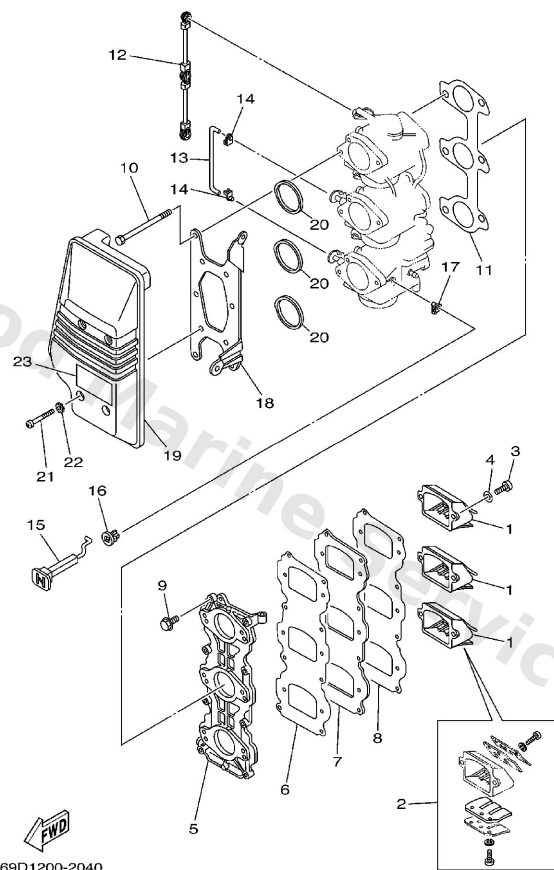

**B2**

Ref	Part	
16	<a href="#">689-41273-00</a> Grommet	<a href="#">Buy now</a>
18	<a href="#">6H3-14413-10</a> Stay	<a href="#">Buy now</a>
19	<a href="#">6H3-14440-02</a> Silencer assembly, intake	<a href="#">Buy now</a>
20	<a href="#">6H3-14457-01</a> Seal	<a href="#">Buy now</a>
21	<a href="#">97885-06045</a> Screw, pan head(6b0)	<a href="#">Buy now</a>
22	<a href="#">90209-06M05</a> Washer (688)	<a href="#">Buy now</a>
23	<a href="#">6K5-14488-00</a> Label, caution	<a href="#">Buy now</a>

# Lower Casing. Drive 1

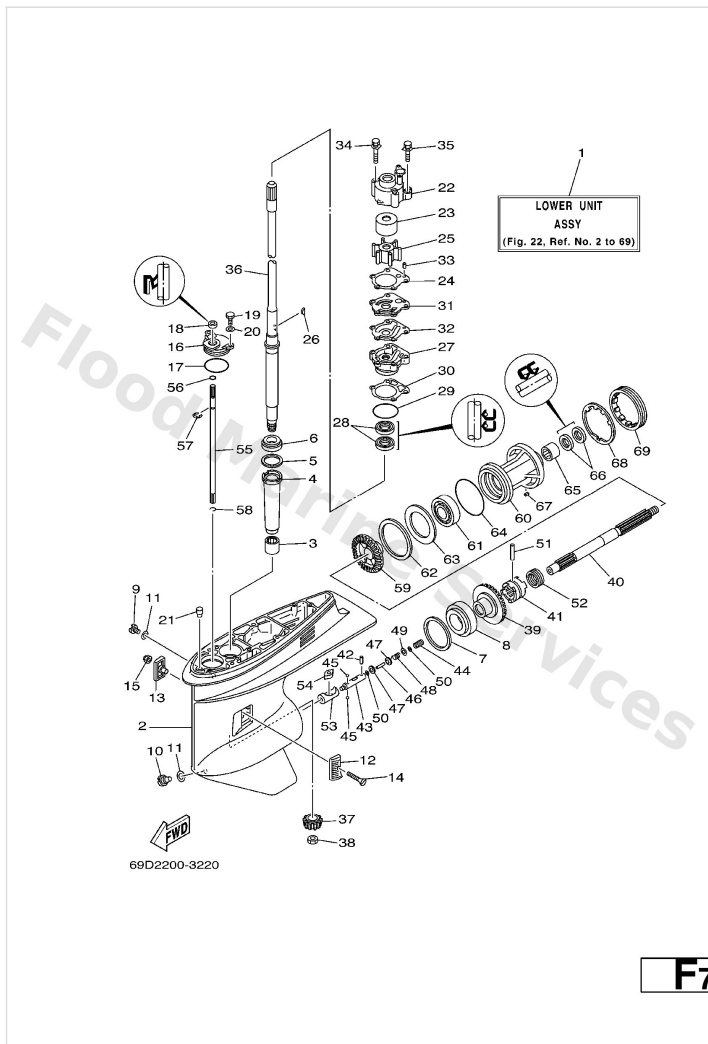

**F7**

Ref	Part	
1	<a href="#">69D-45300-00-4D</a> Lower unit assembly S	<a href="#">Buy now</a>
1	<a href="#">69D-45300-10-4D</a> Lower unit assembly L	<a href="#">Buy now</a>
1	<a href="#">69D-45300-20-4D</a> Lower Unit assembly X	<a href="#">Buy now</a>
2	<a href="#">6H1-45301-03-4D</a> Lower casing set	<a href="#">Buy now</a>
3	<a href="#">93315-325V1</a> Bearing, needle (688)	<a href="#">Buy now</a>
4	<a href="#">688-45536-01</a> Sleeve, drive shaft	<a href="#">Buy now</a>
5	<a href="#">688-45587-01-10</a> Shim (t:0.10mm) UR	<a href="#">Buy now</a>
5	<a href="#">688-45587-01-12</a> Shim (t:0.12mm) UR	<a href="#">Buy now</a>
5	<a href="#">688-45587-01-15</a> Shim (t:0.15mm) UR	<a href="#">Buy now</a>
5	<a href="#">688-45587-01-18</a> Shim (t:0.18mm) UR	<a href="#">Buy now</a>
5	<a href="#">688-45587-01-30</a> Shim (t:0.30mm) UR	<a href="#">Buy now</a>
5	<a href="#">688-45587-01-40</a> Shim (t:0.40mm) UR	<a href="#">Buy now</a>
5	<a href="#">688-45587-01-50</a> Shim (t:0.50mm) UR	<a href="#">Buy now</a>
6	<a href="#">93332-000U3</a> Brg,tapered roller 50mm (688)	<a href="#">Buy now</a>
7	<a href="#">688-45567-01-10</a> Shim (t:0.10mm) UR	<a href="#">Buy now</a>

## Lower Casing. Drive 1

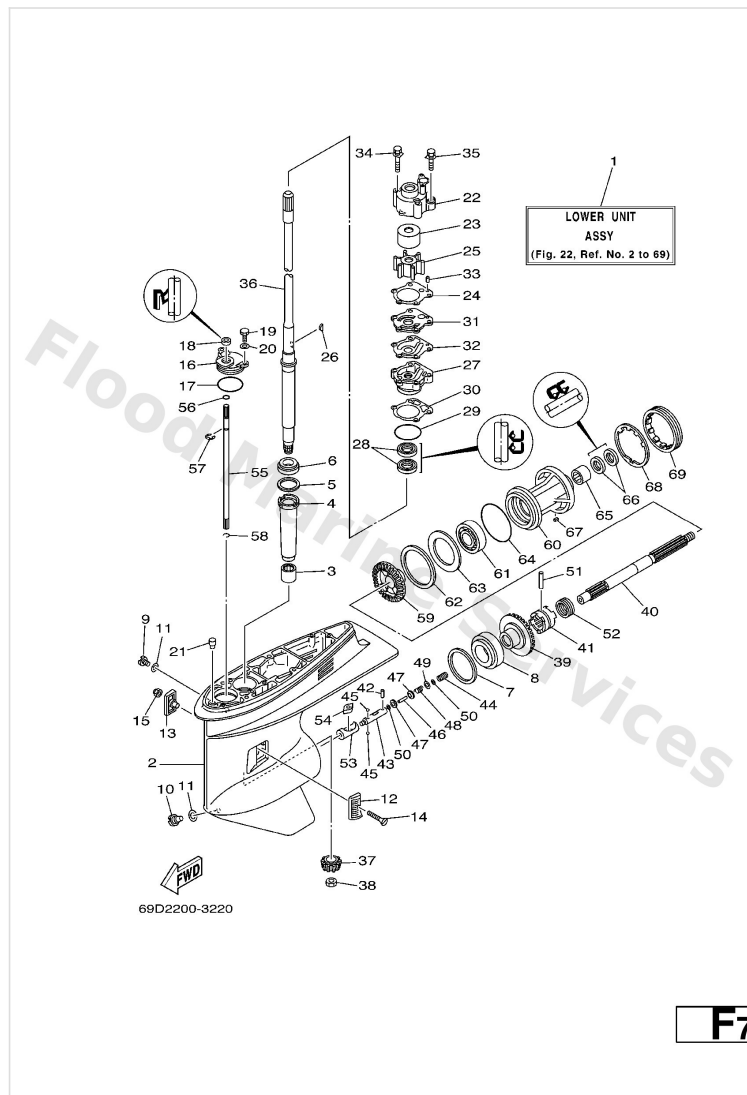

Ref	Part	
7	<a href="#">688-45567-01-12</a> Shim (t:0.12mm) UR	<a href="#">Buy now</a>
7	<a href="#">688-45567-01-15</a> Shim (t:0.15mm) UR	<a href="#">Buy now</a>
7	<a href="#">688-45567-01-18</a> Shim (t:0.18mm) UR	<a href="#">Buy now</a>
7	<a href="#">688-45567-01-30</a> Shim (t:0.30mm) UR	<a href="#">Buy now</a>
7	<a href="#">688-45567-01-40</a> Shim (t:0.40mm) UR	<a href="#">Buy now</a>
7	<a href="#">688-45567-01-50</a> Shim (t:0.50mm) UR	<a href="#">Buy now</a>
8	<a href="#">93332-000W7</a> Bearing(6b0)	<a href="#">Buy now</a>
9	<a href="#">90340-08002</a> Plug, straight screw	<a href="#">Buy now</a>
10	<a href="#">688-45341-10</a> Plug, drain	<a href="#">Buy now</a>
11	<a href="#">90430-08020</a> Gasket	<a href="#">Buy now</a>
12	<a href="#">6H1-45214-00</a> Cover, water inlet	<a href="#">Buy now</a>
13	<a href="#">6H1-45215-00</a> Cover, water inlet	<a href="#">Buy now</a>
14	<a href="#">90151-05M00</a> Screw, countersunk(692)	<a href="#">Buy now</a>
15	<a href="#">90185-05002</a> Nut nylon (sus)(ex4)	<a href="#">Buy now</a>
16	<a href="#">688-45321-00</a> Plate	<a href="#">Buy now</a>

## Lower Casing. Drive 1

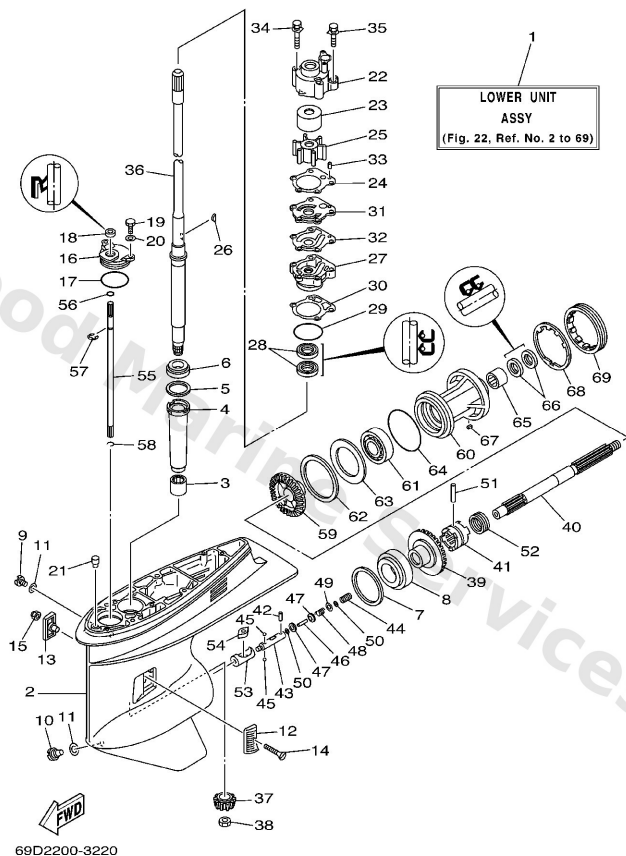

**F7**

Ref	Part	
17	<a href="#">93210-49046</a> O-ring (620)	<a href="#">Buy now</a>
18	<a href="#">93106-09014</a> Oil seal	<a href="#">Buy now</a>
19	<a href="#">97095-06016</a> Bolt, hexagon deep recess	<a href="#">Buy now</a>
20	<a href="#">92995-06600</a> Washer, plain (646)	<a href="#">Buy now</a>
21	<a href="#">6J8-45378-00</a> Nipple, hose (plug)	<a href="#">Buy now</a>
22	<a href="#">688-44311-01</a> Housing, water pump 1	<a href="#">Buy now</a>
23	<a href="#">69D-44322-00</a> Insert, cartridge	<a href="#">Buy now</a>
24	<a href="#">688-44315-A0</a> Gasket, water pump 1	<a href="#">Buy now</a>
25	<a href="#">688-44352-03</a> Impeller	<a href="#">Buy now</a>
26	<a href="#">90280-04M04</a> Key, woodruff (688)	<a href="#">Buy now</a>
27	<a href="#">688-44341-01-94</a> Housing, water pump set	<a href="#">Buy now</a>
28	<a href="#">93101-25M03</a> Oil seal	<a href="#">Buy now</a>
29	<a href="#">93210-46044</a> O-ring	<a href="#">Buy now</a>
30	<a href="#">688-44316-A0</a> Gasket, water pump 2	<a href="#">Buy now</a>
31	<a href="#">688-44323-40</a> Outer plate, cartridge	<a href="#">Buy now</a>

## Lower Casing. Drive 1

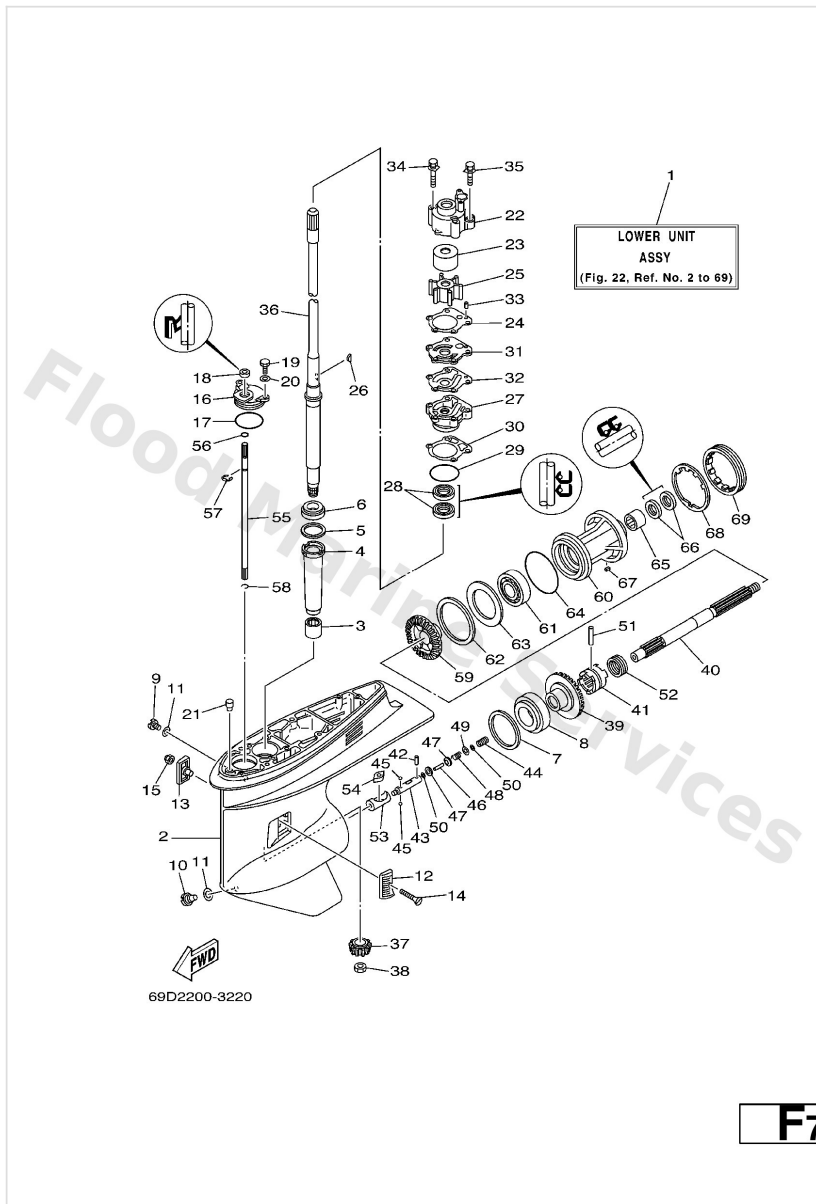

Ref	Part	
32	<a href="#">688-44324-A0</a> Gasket, cartridge Outer plate	<a href="#">Buy now</a>
33	<a href="#">93604-10M03</a> Pin, dowel (688)	<a href="#">Buy now</a>
34	<a href="#">90119-08M16</a> Bolt, with washer(6h0)	<a href="#">Buy now</a>
35	<a href="#">90119-08M13</a> Bolt, with washer(6h0)	<a href="#">Buy now</a>
36	<a href="#">69D-45501-00</a> Drive Shaft Comp. S	<a href="#">Buy now</a>
36	<a href="#">69D-45501-10</a> Drive shaft comp. L	<a href="#">Buy now</a>
36	<a href="#">69D-45501-20</a> Drive shaft comp. X	<a href="#">Buy now</a>
37	<a href="#">6K5-45551-00</a> Pinion	<a href="#">Buy now</a>
38	<a href="#">90170-16M01</a> Nut, hexagon (688)	<a href="#">Buy now</a>
39	<a href="#">6K5-45560-00</a> Gear	<a href="#">Buy now</a>
40	<a href="#">6H1-45611-01</a> Shaft, propeller	<a href="#">Buy now</a>
41	<a href="#">6H1-45631-01</a> Clutch, dog	<a href="#">Buy now</a>
42	<a href="#">93603-12M11</a> Pin, dowel(6h1)	<a href="#">Buy now</a>
43	<a href="#">6H1-45634-02</a> Slide, shift	<a href="#">Buy now</a>
44	<a href="#">90501-16M65</a> Spring, compression(6h1)	<a href="#">Buy now</a>



## Lower Casing. Drive 1

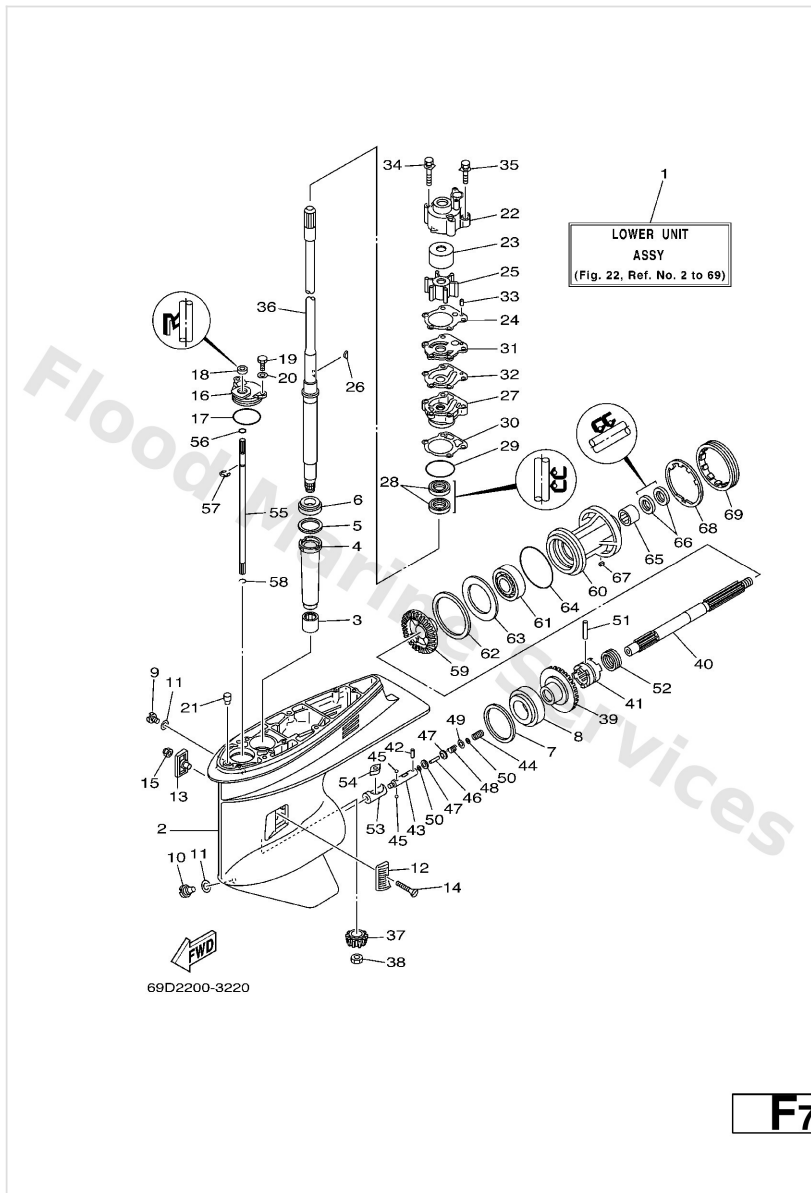

Ref	Part	
45	<a href="#">93503-16003</a> Ball	<a href="#">Buy now</a>
46	<a href="#">6H1-45668-00</a> Shaft, free 1	<a href="#">Buy now</a>
47	<a href="#">6H1-45635-00</a> Plunger, shift	<a href="#">Buy now</a>
48	<a href="#">90501-12M48</a> Spring (6h1)	<a href="#">Buy now</a>
49	<a href="#">90201-03313</a> Washer, plate 8077743700	<a href="#">Buy now</a>
50	<a href="#">90183-02M03</a> Nut, spring (6h1)	<a href="#">Buy now</a>
51	<a href="#">90250-07M02</a> Pin, straight (688)	<a href="#">Buy now</a>
52	<a href="#">688-45633-00</a> Ping, cross pin	<a href="#">Buy now</a>
53	<a href="#">6H1-45641-01</a> Shifter	<a href="#">Buy now</a>
54	<a href="#">6H1-44151-00</a> Cam, shift	<a href="#">Buy now</a>
55	<a href="#">6H1-44144-00</a> Rod, shift 2	<a href="#">Buy now</a>
56	<a href="#">93210-07003</a> O-ring (11m)	<a href="#">Buy now</a>
57	<a href="#">99001-08600</a> Circlip(2r6)	<a href="#">Buy now</a>
58	<a href="#">93450-07M00</a> Circlip (6e5)	<a href="#">Buy now</a>
59	<a href="#">6H3-45571-00</a> Gear 2	<a href="#">Buy now</a>

## Lower Casing. Drive 1

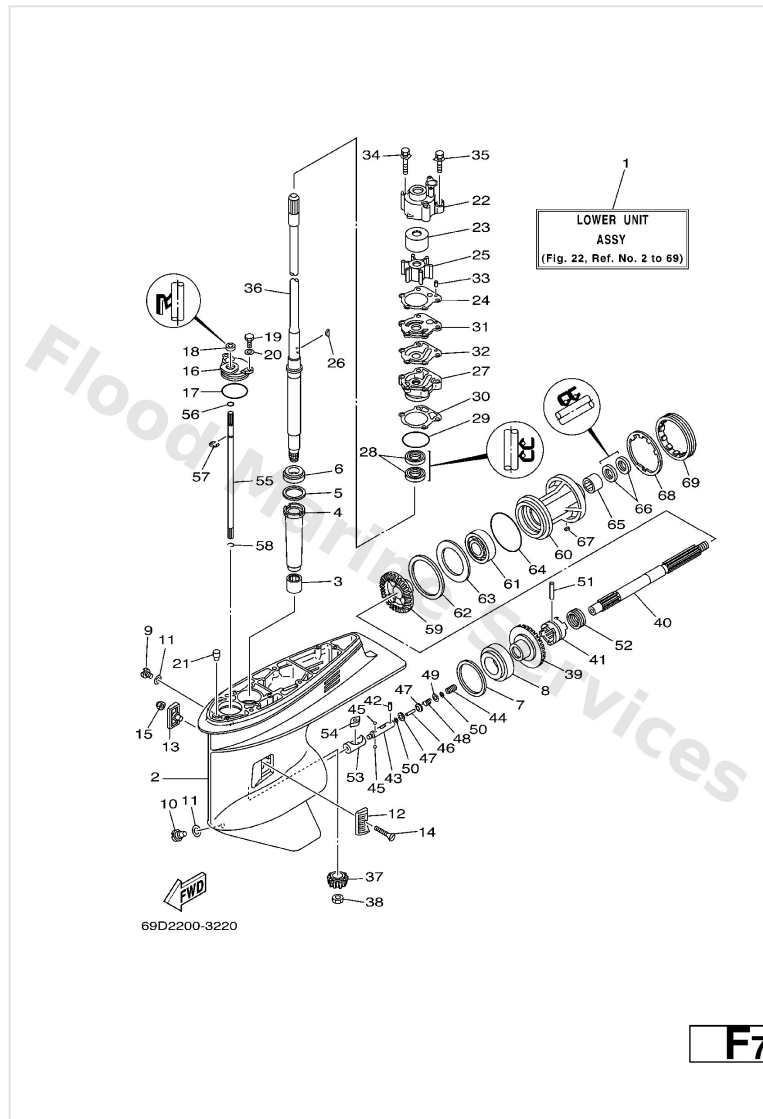

Ref	Part	
60	<a href="#">688-45331-00-94</a> Housing, bearing	<a href="#">Buy now</a>
61	<a href="#">93306-207U0</a> Brg,r-b 6207 72mm 280g (688)	<a href="#">Buy now</a>
62	<a href="#">688-45577-01-10</a> Shim (t:0.10mm) UR	<a href="#">Buy now</a>
62	<a href="#">688-45577-01-12</a> Shim (t:0.12mm) UR	<a href="#">Buy now</a>
62	<a href="#">688-45577-01-15</a> Shim (t:0.15mm) UR	<a href="#">Buy now</a>
62	<a href="#">688-45577-01-18</a> Shim (t:0.18mm) UR	<a href="#">Buy now</a>
62	<a href="#">688-45577-01-30</a> Shim (t:0.30mm) UR	<a href="#">Buy now</a>
62	<a href="#">688-45577-01-40</a> Shim (t:0.40mm) UR	<a href="#">Buy now</a>
62	<a href="#">688-45577-01-50</a> Shim (t:0.50mm) UR	<a href="#">Buy now</a>
63	<a href="#">688-45576-00</a> Washer, thrust 2	<a href="#">Buy now</a>
64	<a href="#">93210-85M97</a> O-ring(6h1)	<a href="#">Buy now</a>
65	<a href="#">93317-325U0</a> Brg,needle	<a href="#">Buy now</a>
67	<a href="#">90282-04010</a> Key, strait(663)	<a href="#">Buy now</a>
68	<a href="#">688-45383-02</a> Washer, claw	<a href="#">Buy now</a>
69	<a href="#">688-45384-00</a> Nut	<a href="#">Buy now</a>

## Lower Casing. Drive 2

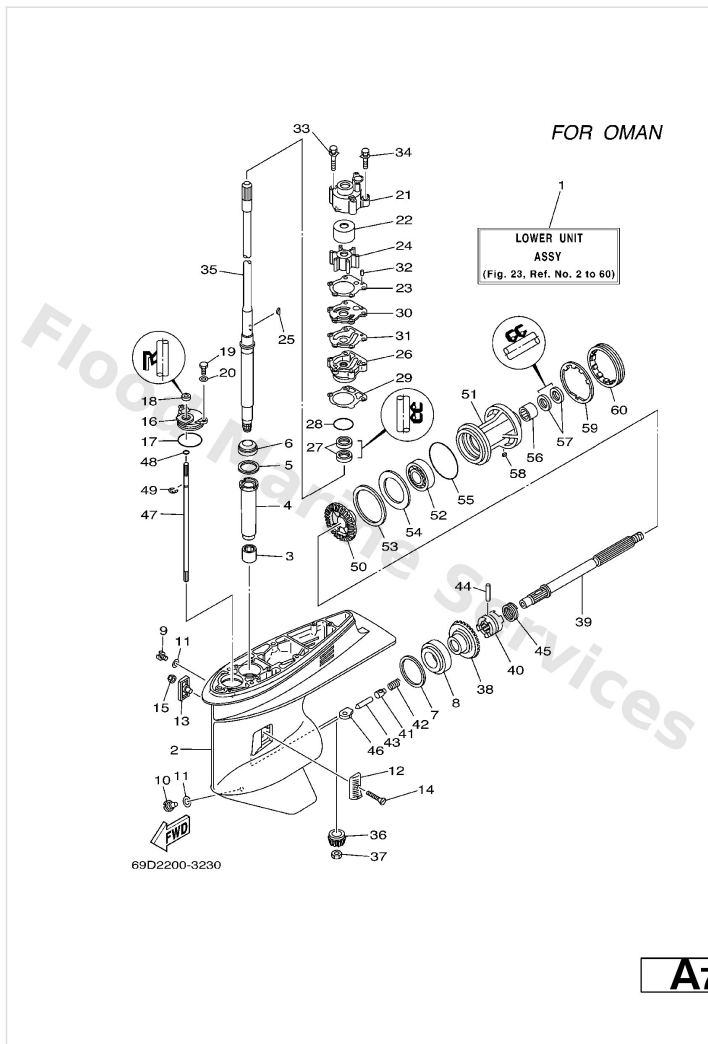

Ref	Part	
1	<a href="#">69D-45300-40-4D</a> Lower Unit assembly L	<a href="#">Buy now</a>
2	<a href="#">688-45311-06-4D</a> Lower casing set	<a href="#">Buy now</a>
3	<a href="#">93315-325V1</a> Bearing, needle (688)	<a href="#">Buy now</a>
4	<a href="#">688-45536-01</a> Sleeve, drive shaft	<a href="#">Buy now</a>
5	<a href="#">688-45587-01-10</a> Shim (t:0.10mm) UR	<a href="#">Buy now</a>
5	<a href="#">688-45587-01-12</a> Shim (t:0.12mm) UR	<a href="#">Buy now</a>
5	<a href="#">688-45587-01-15</a> Shim (t:0.15mm) UR	<a href="#">Buy now</a>
5	<a href="#">688-45587-01-18</a> Shim (t:0.18mm) UR	<a href="#">Buy now</a>
5	<a href="#">688-45587-01-30</a> Shim (t:0.30mm) UR	<a href="#">Buy now</a>
5	<a href="#">688-45587-01-40</a> Shim (t:0.40mm) UR	<a href="#">Buy now</a>
5	<a href="#">688-45587-01-50</a> Shim (t:0.50mm) UR	<a href="#">Buy now</a>
6	<a href="#">93332-000U3</a> Brg,tapered roller 50mm (688)	<a href="#">Buy now</a>
7	<a href="#">688-45567-01-10</a> Shim (t:0.10mm) UR	<a href="#">Buy now</a>
7	<a href="#">688-45567-01-12</a> Shim (t:0.12mm) UR	<a href="#">Buy now</a>
7	<a href="#">688-45567-01-15</a> Shim (t:0.15mm) UR	<a href="#">Buy now</a>

## Lower Casing. Drive 2

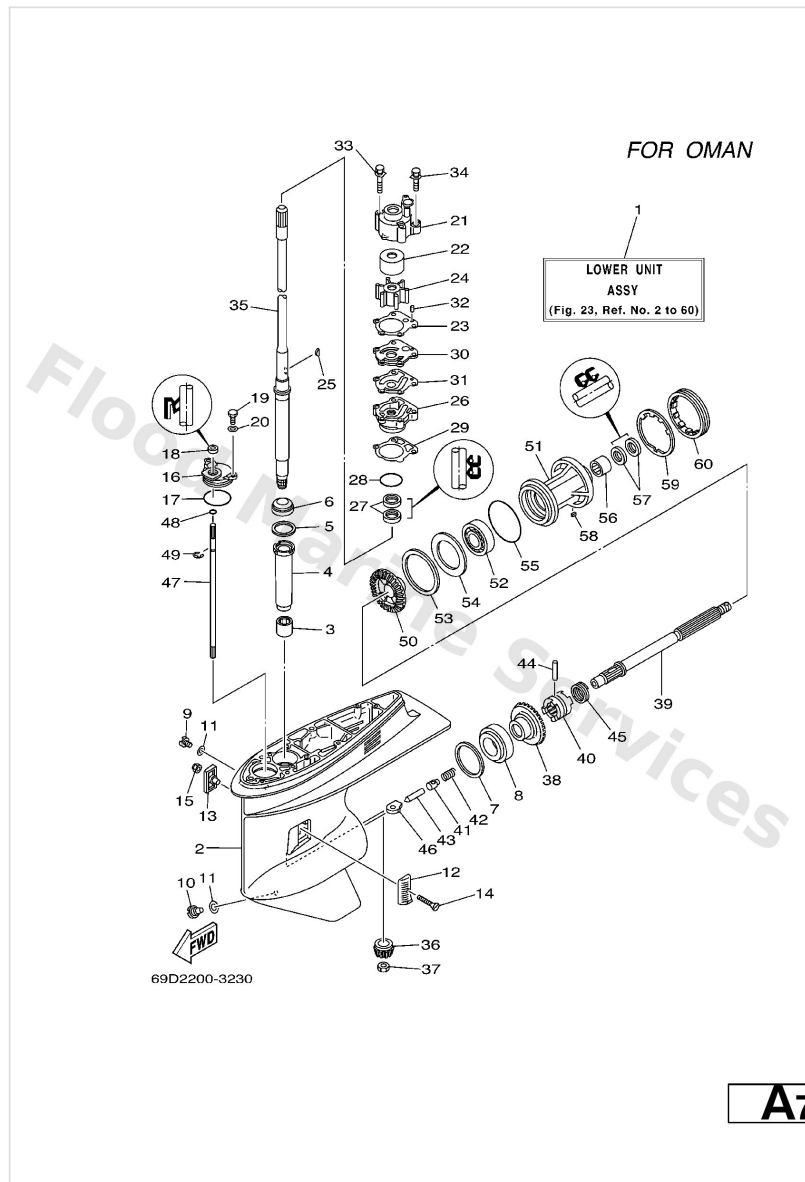

Ref	Part	
7	<a href="#">688-45567-01-18</a> Shim (t:0.18mm) UR	<a href="#">Buy now</a>
7	<a href="#">688-45567-01-30</a> Shim (t:0.30mm) UR	<a href="#">Buy now</a>
7	<a href="#">688-45567-01-40</a> Shim (t:0.40mm) UR	<a href="#">Buy now</a>
7	<a href="#">688-45567-01-50</a> Shim (t:0.50mm) UR	<a href="#">Buy now</a>
8	<a href="#">93332-000W7</a> Bearing(6b0)	<a href="#">Buy now</a>
9	<a href="#">90340-08002</a> Plug, straight screw	<a href="#">Buy now</a>
10	<a href="#">688-45341-10</a> Plug, drain	<a href="#">Buy now</a>
11	<a href="#">90430-08020</a> Gasket	<a href="#">Buy now</a>
12	<a href="#">6H1-45214-00</a> Cover, water inlet	<a href="#">Buy now</a>
13	<a href="#">6H1-45215-00</a> Cover, water inlet	<a href="#">Buy now</a>
14	<a href="#">90151-05M00</a> Screw, countersunk(692)	<a href="#">Buy now</a>
15	<a href="#">90185-05002</a> Nut nylon (sus)(ex4)	<a href="#">Buy now</a>
16	<a href="#">688-45321-00</a> Plate	<a href="#">Buy now</a>
17	<a href="#">93210-49046</a> O-ring (620)	<a href="#">Buy now</a>
18	<a href="#">93106-09014</a> Oil seal	<a href="#">Buy now</a>

## Lower Casing. Drive 2

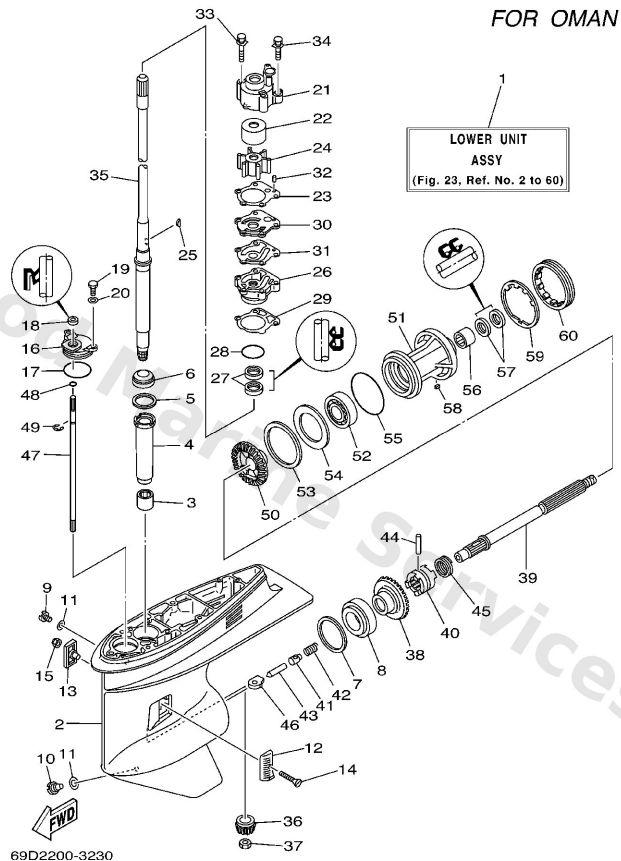

Ref	Part	
19	<a href="#">97095-06016</a> Bolt, hexagon deep recess	<a href="#">Buy now</a>
20	<a href="#">92995-06600</a> Washer, plain (646)	<a href="#">Buy now</a>
21	<a href="#">688-44311-01</a> Housing, water pump 1	<a href="#">Buy now</a>
22	<a href="#">69D-44322-00</a> Insert, cartridge	<a href="#">Buy now</a>
23	<a href="#">688-44315-A0</a> Gasket, water pump 1	<a href="#">Buy now</a>
24	<a href="#">688-44352-03</a> Impeller	<a href="#">Buy now</a>
25	<a href="#">90280-04M04</a> Key, woodruff (688)	<a href="#">Buy now</a>
26	<a href="#">688-44341-01-94</a> Housing, water pump set	<a href="#">Buy now</a>
27	<a href="#">93101-25M03</a> Oil seal	<a href="#">Buy now</a>
28	<a href="#">93210-46044</a> O-ring	<a href="#">Buy now</a>
29	<a href="#">688-44316-A0</a> Gasket, water pump 2	<a href="#">Buy now</a>
30	<a href="#">688-44323-40</a> Outer plate, cartridge	<a href="#">Buy now</a>
31	<a href="#">688-44324-A0</a> Gasket, cartridge Outer plate	<a href="#">Buy now</a>
32	<a href="#">93604-10M03</a> Pin, dowel (688)	<a href="#">Buy now</a>
33	<a href="#">90119-08M16</a> Bolt, with washer(6h0)	<a href="#">Buy now</a>

## Lower Casing. Drive 2

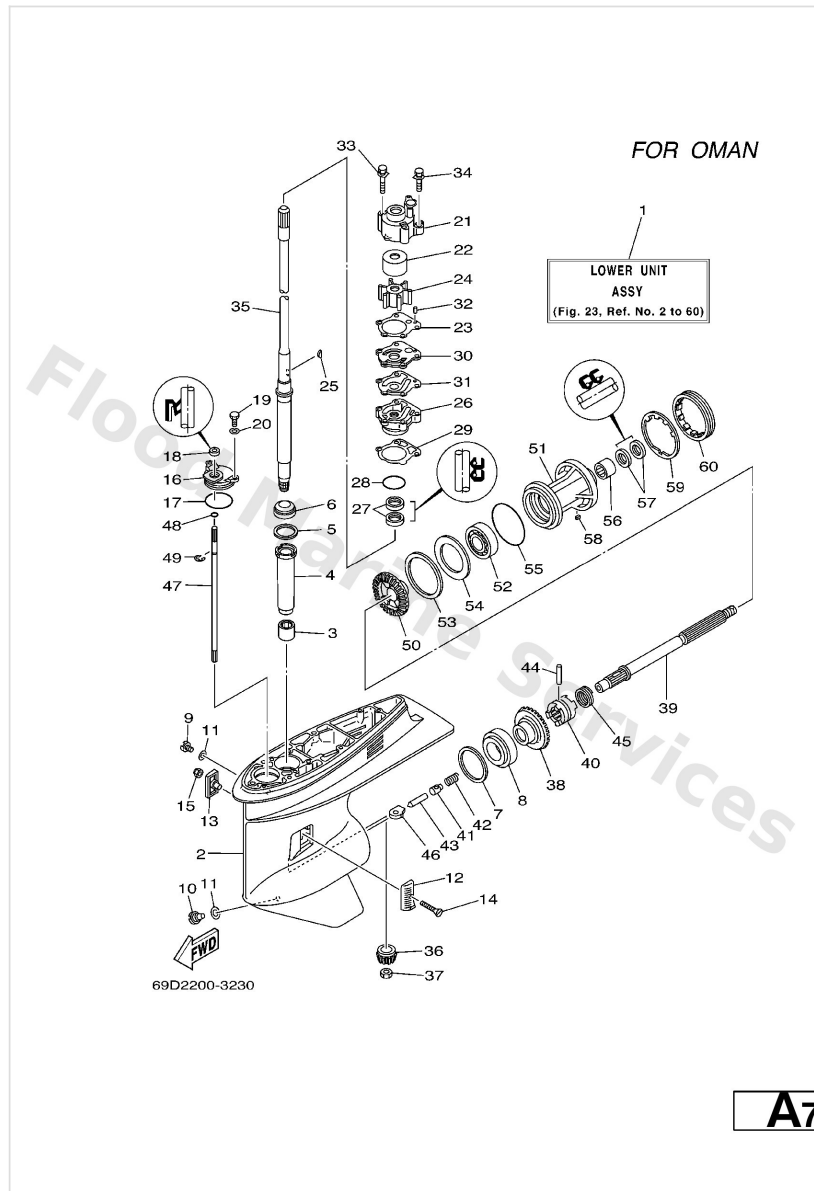

Ref	Part	
34	<a href="#">90119-08M13</a> Bolt, with washer(6h0)	<a href="#">Buy now</a>
35	<a href="#">69D-45501-10</a> Drive shaft comp. L	<a href="#">Buy now</a>
36	<a href="#">6K5-45551-00</a> Pinion	<a href="#">Buy now</a>
37	<a href="#">90170-16M01</a> Nut, hexagon (688)	<a href="#">Buy now</a>
38	<a href="#">6K5-45560-00</a> Gear	<a href="#">Buy now</a>
39	<a href="#">688-45611-00</a> Shaft, propeller	<a href="#">Buy now</a>
40	<a href="#">688-45631-01</a> Clutch, dog	<a href="#">Buy now</a>
41	<a href="#">688-45634-00</a> Slide, shift	<a href="#">Buy now</a>
42	<a href="#">90501-16233</a> Spring compression(663)	<a href="#">Buy now</a>
43	<a href="#">688-45635-00</a> Plunger, shift	<a href="#">Buy now</a>
44	<a href="#">90250-07M02</a> Pin, straight (688)	<a href="#">Buy now</a>
45	<a href="#">688-45633-00</a> Ping, cross pin	<a href="#">Buy now</a>
46	<a href="#">663-44151-00</a> Cam, shift	<a href="#">Buy now</a>
47	<a href="#">6K5-44144-00</a> Rod, shift	<a href="#">Buy now</a>
48	<a href="#">93210-07003</a> O-ring (11m)	<a href="#">Buy now</a>

## Lower Casing. Drive 2

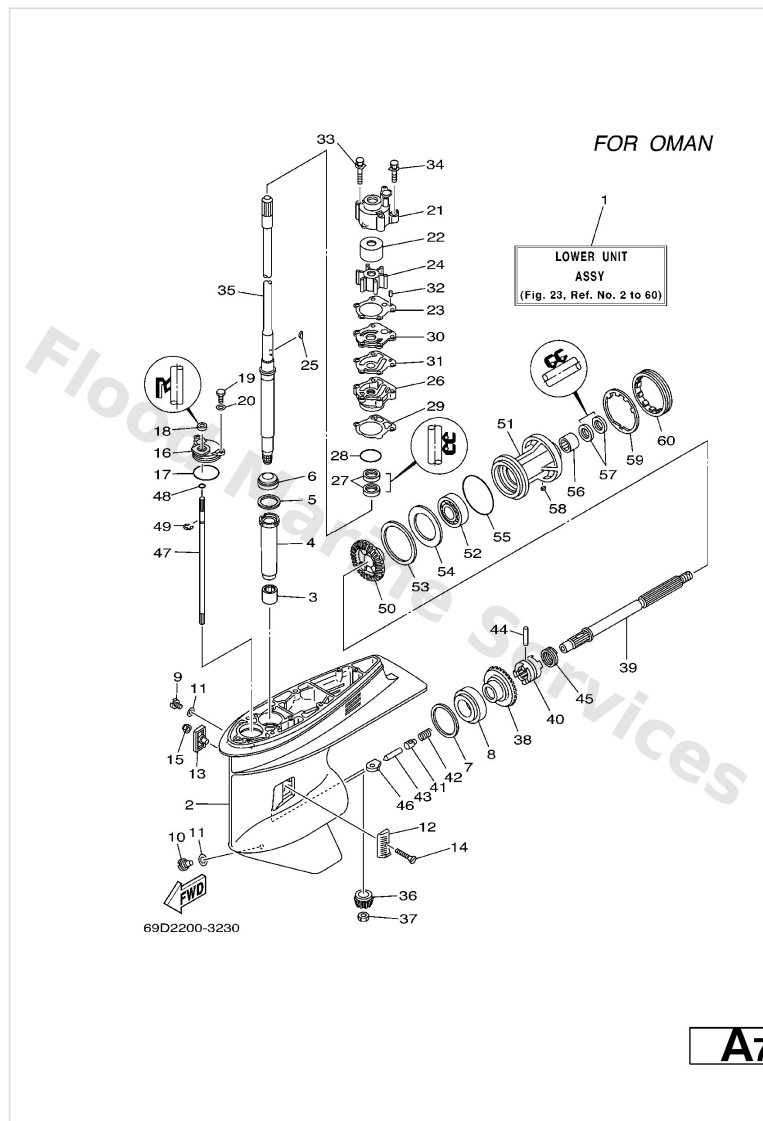

Ref	Part	
49	<a href="#">99001-08600</a> Circlip(2r6)	<a href="#">Buy now</a>
50	<a href="#">6K5-45571-00</a> Gear	<a href="#">Buy now</a>
51	<a href="#">688-45331-00-94</a> Housing, bearing	<a href="#">Buy now</a>
52	<a href="#">93306-207U0</a> Brg,r-b 6207 72mm 280g (688)	<a href="#">Buy now</a>
53	<a href="#">688-45577-01-10</a> Shim (t:0.10mm) UR	<a href="#">Buy now</a>
53	<a href="#">688-45577-01-12</a> Shim (t:0.12mm) UR	<a href="#">Buy now</a>
53	<a href="#">688-45577-01-15</a> Shim (t:0.15mm) UR	<a href="#">Buy now</a>
53	<a href="#">688-45577-01-18</a> Shim (t:0.18mm) UR	<a href="#">Buy now</a>
53	<a href="#">688-45577-01-30</a> Shim (t:0.30mm) UR	<a href="#">Buy now</a>
53	<a href="#">688-45577-01-40</a> Shim (t:0.40mm) UR	<a href="#">Buy now</a>
53	<a href="#">688-45577-01-50</a> Shim (t:0.50mm) UR	<a href="#">Buy now</a>
54	<a href="#">688-45576-00</a> Washer, thrust 2	<a href="#">Buy now</a>
55	<a href="#">93210-85M97</a> O-ring(6h1)	<a href="#">Buy now</a>
56	<a href="#">93317-325U0</a> Brg,needle	<a href="#">Buy now</a>
58	<a href="#">90282-04010</a> Key, strait(663)	<a href="#">Buy now</a>

Lower Casing. Drive 2

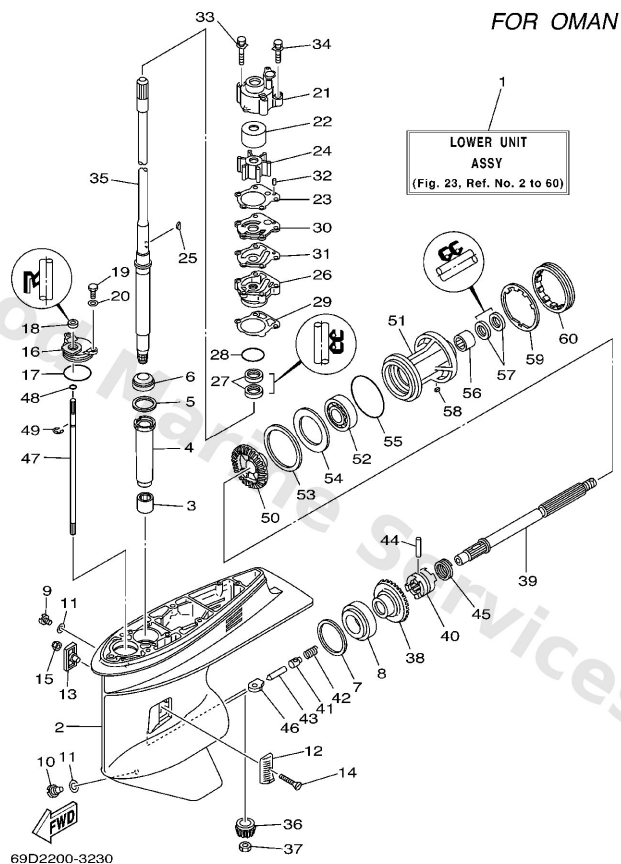

A7

Ref	Part	
59	<a href="#">688-45383-02</a> Washer, claw	<a href="#">Buy now</a>
60	<a href="#">688-45384-00</a> Nut	<a href="#">Buy now</a>



## Lower Casing. Drive 3

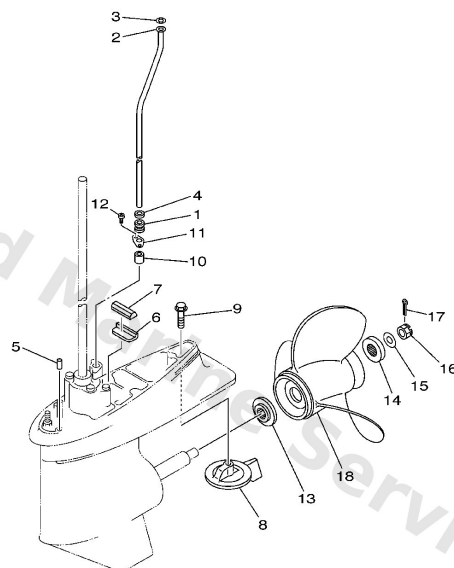

FWD  
69D0100-1200

B3

Ref	Part	
1	<a href="#">663-44367-00</a> Damper, water seal 3	<a href="#">Buy now</a>
2	<a href="#">69D-44361-00</a> Tube, Water S	<a href="#">Buy now</a>
2	<a href="#">69D-44361-10</a> Tube, water 1 L	<a href="#">Buy now</a>
2	<a href="#">69D-44361-20</a> Tube, water 1 X	<a href="#">Buy now</a>
3	<a href="#">90202-12060</a> Washer, plate(663)	<a href="#">Buy now</a>
4	<a href="#">90430-12072</a> Gasket	<a href="#">Buy now</a>
5	<a href="#">93606-12019</a> Pin, dowel (614)	<a href="#">Buy now</a>
6	<a href="#">663-45376-00-94</a> Guide, seal damper	<a href="#">Buy now</a>
7	<a href="#">688-45375-00</a> Damper, seal 2	<a href="#">Buy now</a>
8	<a href="#">688-45371-02</a> Tab-trim	<a href="#">Buy now</a>
9	<a href="#">90105-10M67</a> Bolt, hexagon (663)	<a href="#">Buy now</a>
10	<a href="#">663-44366-00</a> Damper, water seal 2	<a href="#">Buy now</a>
11	<a href="#">90480-19M06</a> Grommet (688)	<a href="#">Buy now</a>
12	<a href="#">97780-40512</a> Screw, pan head tapping	<a href="#">Buy now</a>
13	<a href="#">688-45987-01</a> Spacer	<a href="#">Buy now</a>

## Lower Casing. Drive 3

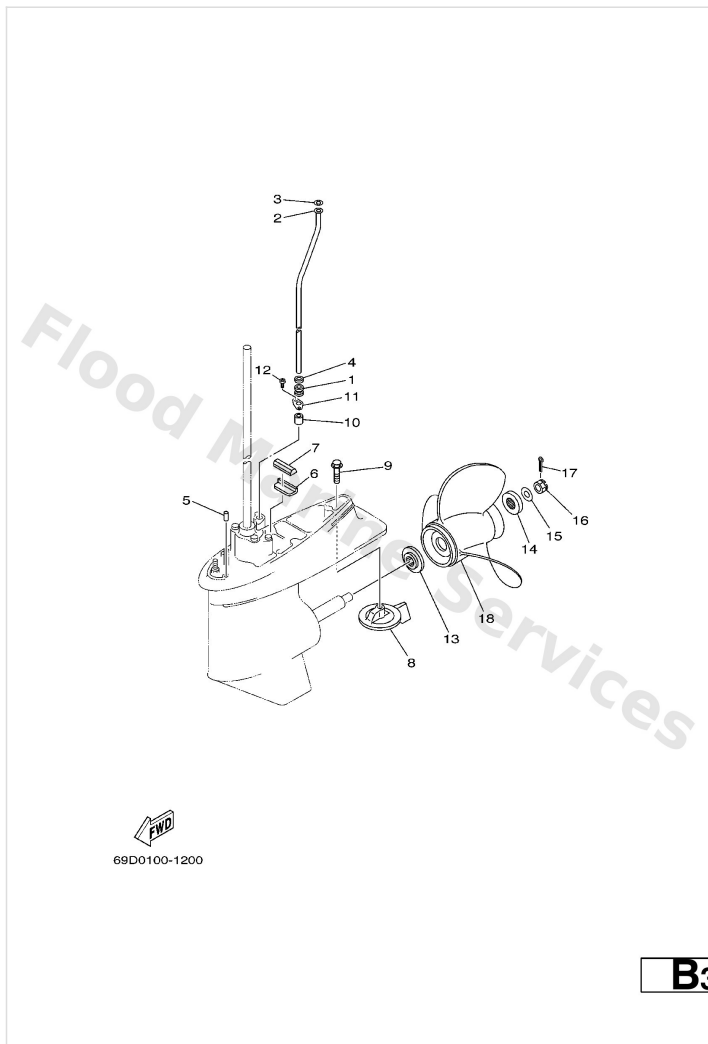

Ref	Part	
14	<a href="#">688-45997-01</a> Spacer 2	<a href="#">Buy now</a>
15	<a href="#">90201-17M00</a> Washer, plate(6h1)	<a href="#">Buy now</a>
16	<a href="#">90171-16011</a> Nut, castle (663)	<a href="#">Buy now</a>
17	<a href="#">91490-40025</a> Pin, cotter (663)	<a href="#">Buy now</a>
18	<a href="#">6E5-45941-00-EL</a> Propeller (3x13x19-k) UR	<a href="#">Buy now</a>
18	<a href="#">6E5-45943-00-EL</a> Propeller (3x12-5/8"x21"-k) UR	<a href="#">Buy now</a>
18	<a href="#">6E5-45945-01-EL</a> Propeller (3x13-1/4x17-k) UR	<a href="#">Buy now</a>
18	<a href="#">6E5-45947-00-EL</a> Propeller (3x13-1/2x15-k) UR	<a href="#">Buy now</a>
18	<a href="#">6E5-45949-00-EL</a> Propeller (3x13-5/8"x13"-k) UR	<a href="#">Buy now</a>
18	<a href="#">6E5-45952-00-EL</a> Propeller (3x13"x23"-k) UR	<a href="#">Buy now</a>
18	<a href="#">6E5-45954-00-EL</a> Propeller (3x14"x11"-k) UR	<a href="#">Buy now</a>
18	<a href="#">6E5-45956-00-EL</a> Propeller (3x13"x25"-k) UR	<a href="#">Buy now</a>
18	<a href="#">688-45930-02-98</a> Propeller (3x13x17) UR	<a href="#">Buy now</a>
18	<a href="#">688-45932-60-98</a> Propeller (3x13-1/2"x14"-k) UR	<a href="#">Buy now</a>
18	<a href="#">688-45970-03-98</a> Propeller (3x13"x19"-k) UR	<a href="#">Buy now</a>

## Lower Casing. Drive 3

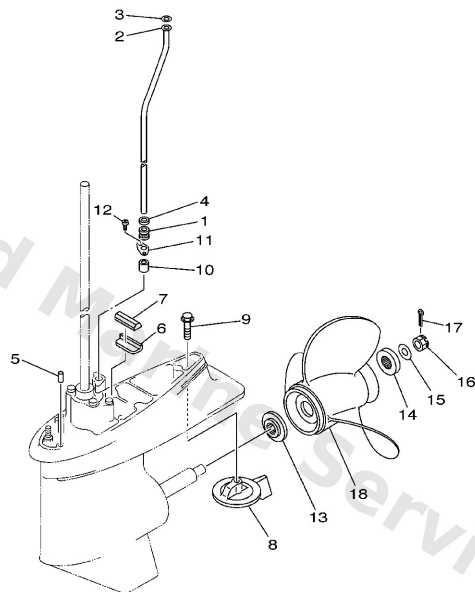

  
69D0100-1200

**B3**

Ref	Part	
18	<a href="#">688-45972-02-98</a> Propeller (3x13"x21"-k) UR	<a href="#">Buy now</a>
18	<a href="#">688-45974-02-98</a> Propeller (3x13"x23"-k) UR	<a href="#">Buy now</a>
18	<a href="#">688-45976-01-98</a> Propeller (ss 3x13"x25"-k) UR	<a href="#">Buy now</a>
18	<a href="#">688-45978-60-98</a> Propeller (3x13-1/2"x16"-k) UR	<a href="#">Buy now</a>

# Meter

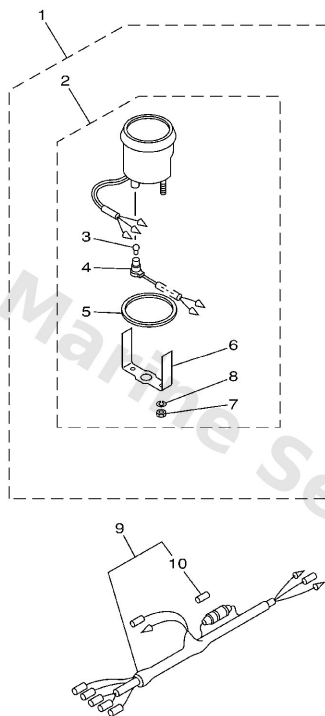

6K50200-0270

**C4**

Ref	Part	
1	<a href="#">6Y5-W0080-12</a> Tachometer kit AP FOR CHINA	<a href="#">Buy now</a>
2	<a href="#">6Y5-83540-14</a> Tachometer assembly WITHOUT OIL LAMP	<a href="#">Buy now</a>
3	<a href="#">6Y5-83517-00</a> Bulb (12v-1.7w)	<a href="#">Buy now</a>
4	<a href="#">6Y5-83536-10</a> Socket, meter	<a href="#">Buy now</a>
5	<a href="#">6Y5-83523-00</a> Damper	<a href="#">Buy now</a>
6	<a href="#">6Y5-83514-00</a> Plate, fitting	<a href="#">Buy now</a>
7	<a href="#">95380-05600</a> Nut, hexagon (663)	<a href="#">Buy now</a>
8	<a href="#">92990-05100</a> Ybs67-5 washer, spring	<a href="#">Buy now</a>
9	<a href="#">6Y5-83553-00</a> Wire, lead (l=2.5m) AP FOR CHINA	<a href="#">Buy now</a>
10	<a href="#">1E6-82151-00</a> Fuse (10a)	<a href="#">Buy now</a>

# Remote Control Assy

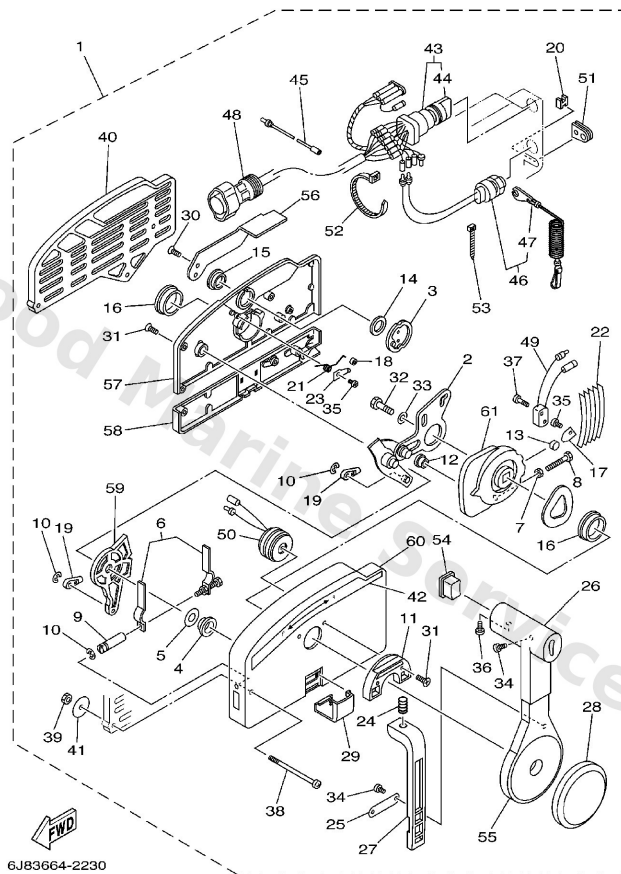

C1

Ref	Part	
1	<a href="#">703-48230-15</a> Remote control assembly (7p) AP	<a href="#">Buy now</a>
2	<a href="#">703-48261-11</a> Arm, throttle	<a href="#">Buy now</a>
3	<a href="#">703-48153-00</a> Shaft, free accel.	<a href="#">Buy now</a>
4	<a href="#">703-48235-00</a> Bushing	<a href="#">Buy now</a>
5	<a href="#">703-48268-00</a> Spacer 3	<a href="#">Buy now</a>
6	<a href="#">703-48264-00</a> Throttle, friction	<a href="#">Buy now</a>
7	<a href="#">95380-05600</a> Nut, hexagon (663)	<a href="#">Buy now</a>
8	<a href="#">97380-05025</a> Bolt	<a href="#">Buy now</a>
9	<a href="#">703-48265-00</a> Shaft Friction	<a href="#">Buy now</a>
10	<a href="#">93430-06024</a> Circlip (701)	<a href="#">Buy now</a>
11	<a href="#">703-48245-00</a> Plate, lock	<a href="#">Buy now</a>
12	<a href="#">703-48252-00</a> Roller, cam	<a href="#">Buy now</a>
13	<a href="#">701-48248-00</a> Roller, free accel	<a href="#">Buy now</a>
14	<a href="#">703-48198-00</a> Washer, wave 3	<a href="#">Buy now</a>
15	<a href="#">703-48243-00</a> Bushing 3	<a href="#">Buy now</a>

# Remote Control Assy

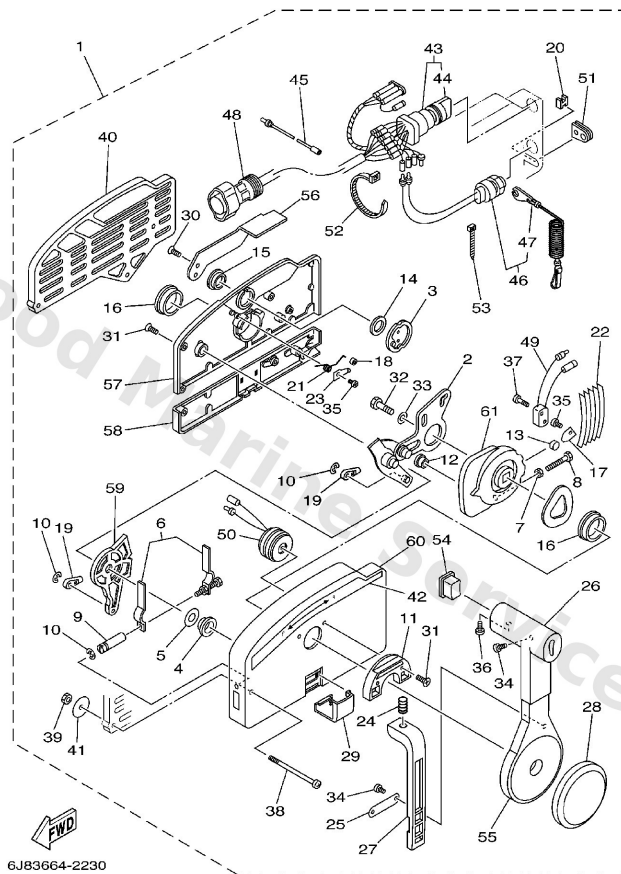

**C1**

Ref	Part	
16	<a href="#">703-48236-00</a> Bushing	<a href="#">Buy now</a>
17	<a href="#">703-48189-00</a> Retainer	<a href="#">Buy now</a>
18	<a href="#">703-48234-00</a> Roller, detent	<a href="#">Buy now</a>
19	<a href="#">703-48345-01</a> Cable end, remote control 2	<a href="#">Buy now</a>
20	<a href="#">703-48358-00</a> Anchor, cable	<a href="#">Buy now</a>
21	<a href="#">703-48244-00</a> Spring, free accel.	<a href="#">Buy now</a>
22	<a href="#">703-48238-00</a> Spring, detent	<a href="#">Buy now</a>
23	<a href="#">703-48246-00</a> Spacer 1	<a href="#">Buy now</a>
24	<a href="#">703-48227-00</a> Spring, neutral lock	<a href="#">Buy now</a>
25	<a href="#">703-48226-00</a> Plate, stopper	<a href="#">Buy now</a>
26	<a href="#">703-48222-00</a> Grip, control lever SINGLE	<a href="#">Buy now</a>
27	<a href="#">703-48223-00</a> Lock, neutral	<a href="#">Buy now</a>
28	<a href="#">703-48225-00</a> Cover	<a href="#">Buy now</a>
29	<a href="#">703-48219-00</a> Cover, lead	<a href="#">Buy now</a>
30	<a href="#">703-48281-00</a> Screw, flat head	<a href="#">Buy now</a>

# Remote Control Assy

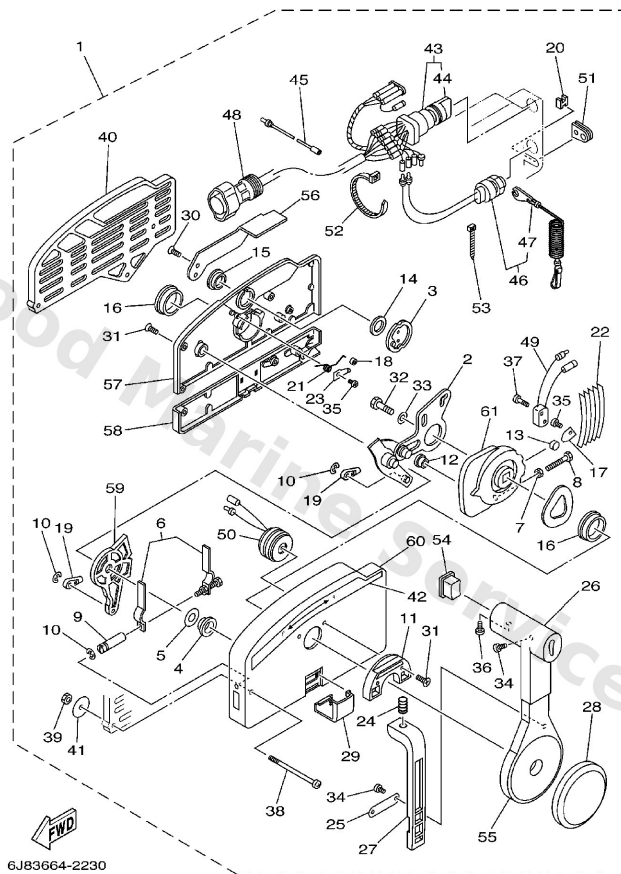

6J83664-2230

**C1**

Ref	Part	
31	<a href="#">703-48282-00</a> Screw	<a href="#">Buy now</a>
32	<a href="#">97380-08030</a> Bolt, hexagon (fj1)	<a href="#">Buy now</a>
33	<a href="#">92990-08600</a> Washer, plain (663)	<a href="#">Buy now</a>
34	<a href="#">98580-04010</a> Screw, pan head (e56)	<a href="#">Buy now</a>
35	<a href="#">98580-04006</a> Screw, pan head (7h3)	<a href="#">Buy now</a>
36	<a href="#">98580-05010</a> Screw, pan head(62x)	<a href="#">Buy now</a>
37	<a href="#">98580-03015</a> Screw, pan head (n151)	<a href="#">Buy now</a>
38	<a href="#">703-48291-10</a> Screw	<a href="#">Buy now</a>
39	<a href="#">95380-06600</a> Nut(661)	<a href="#">Buy now</a>
40	<a href="#">703-48293-10</a> Spacer, remote control <b>SINGLE</b>	<a href="#">Buy now</a>
41	<a href="#">701-48287-00</a> Washer 1	<a href="#">Buy now</a>
42	<a href="#">703-48215-00</a> Graphic	<a href="#">Buy now</a>
43	<a href="#">703-82510-33</a> Main switch assembly	<a href="#">Buy now</a>
44	<a href="#">703-82577-00</a> Cap, key	<a href="#">Buy now</a>
45	<a href="#">703-82531-00</a> Wire, lead	<a href="#">Buy now</a>

# Remote Control Assy

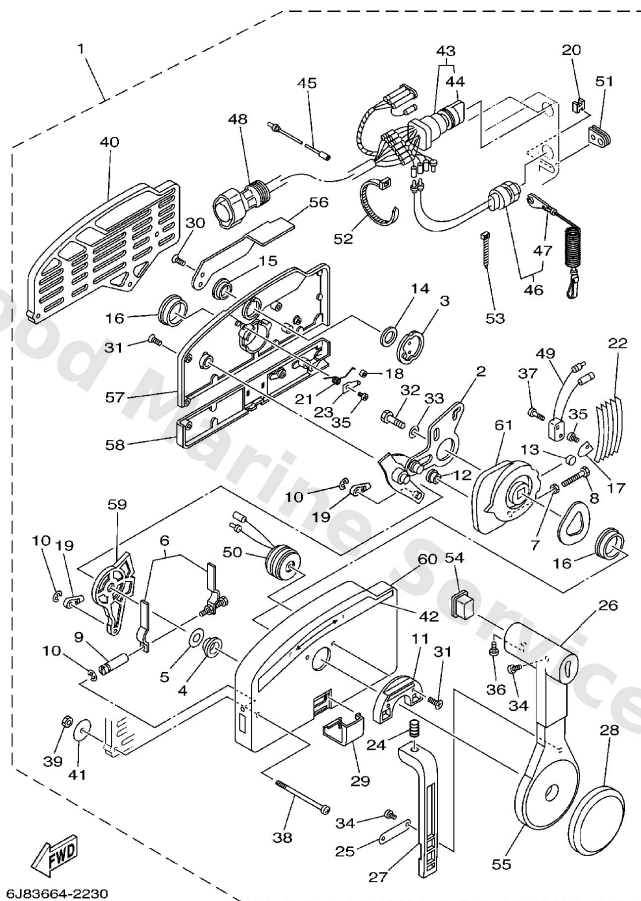

C1

Ref	Part	
46	<a href="#">688-82575-01</a> Engine stop switch assembly	<a href="#">Buy now</a>
47	<a href="#">682-82556-00</a> Lanyard, stop switch	<a href="#">Buy now</a>
48	<a href="#">688-82586-21</a> Extension, wire harness L)5M (7P)	<a href="#">Buy now</a>
49	<a href="#">703-82540-00</a> Neutral switch assembly	<a href="#">Buy now</a>
50	<a href="#">703-83383-02</a> Buzzer	<a href="#">Buy now</a>
51	<a href="#">703-48284-00</a> Grommet	<a href="#">Buy now</a>
52	<a href="#">703-82591-00</a> Band	<a href="#">Buy now</a>
53	<a href="#">703-82592-00</a> Band	<a href="#">Buy now</a>
54	<a href="#">703-48224-00</a> Cover, control lever WITHOUT PT/T SW.	<a href="#">Buy now</a>
55	<a href="#">703-48221-00</a> Grip	<a href="#">Buy now</a>
56	<a href="#">703-48152-00</a> Knob, free accel	<a href="#">Buy now</a>
57	<a href="#">703-48212-00</a> Rear housing	<a href="#">Buy now</a>
58	<a href="#">703-48213-00</a> Back, panel	<a href="#">Buy now</a>
59	<a href="#">703-48271-00</a> Arm, shift	<a href="#">Buy now</a>
60	<a href="#">703-48211-01</a> Housing,1	<a href="#">Buy now</a>



# Remote Control Assy

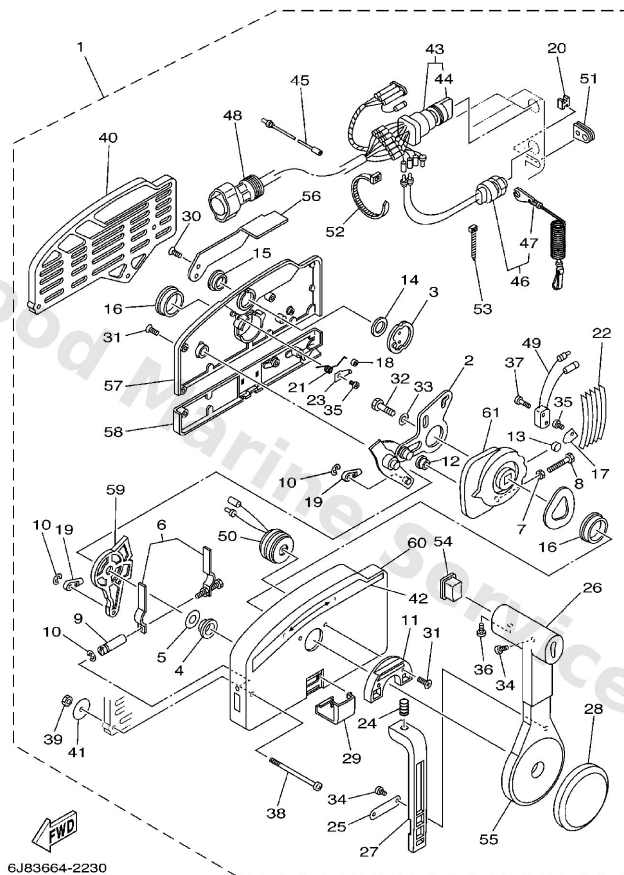

**C1**

Ref	Part	
61	<a href="#">703-48232-00</a> Drive gear	<a href="#">Buy now</a>

# Remote Control Box

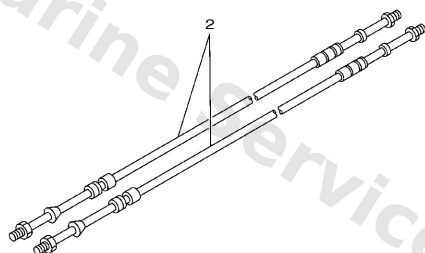
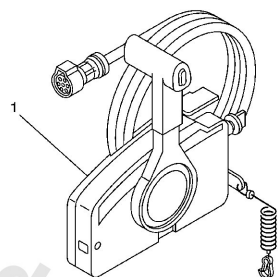

67M0100-8280

**B7**

Ref	Part	
1	<a href="#">703-48230-15</a> Remote control assembly (7p) AP	<a href="#">Buy now</a>
2	<a href="#">701-48320-20</a> Cable, Remote Control L=13F UR	<a href="#">Buy now</a>
2	<a href="#">701-48320-50</a> Cable, Remote Control L=15F UR	<a href="#">Buy now</a>

# Repair Kit 1

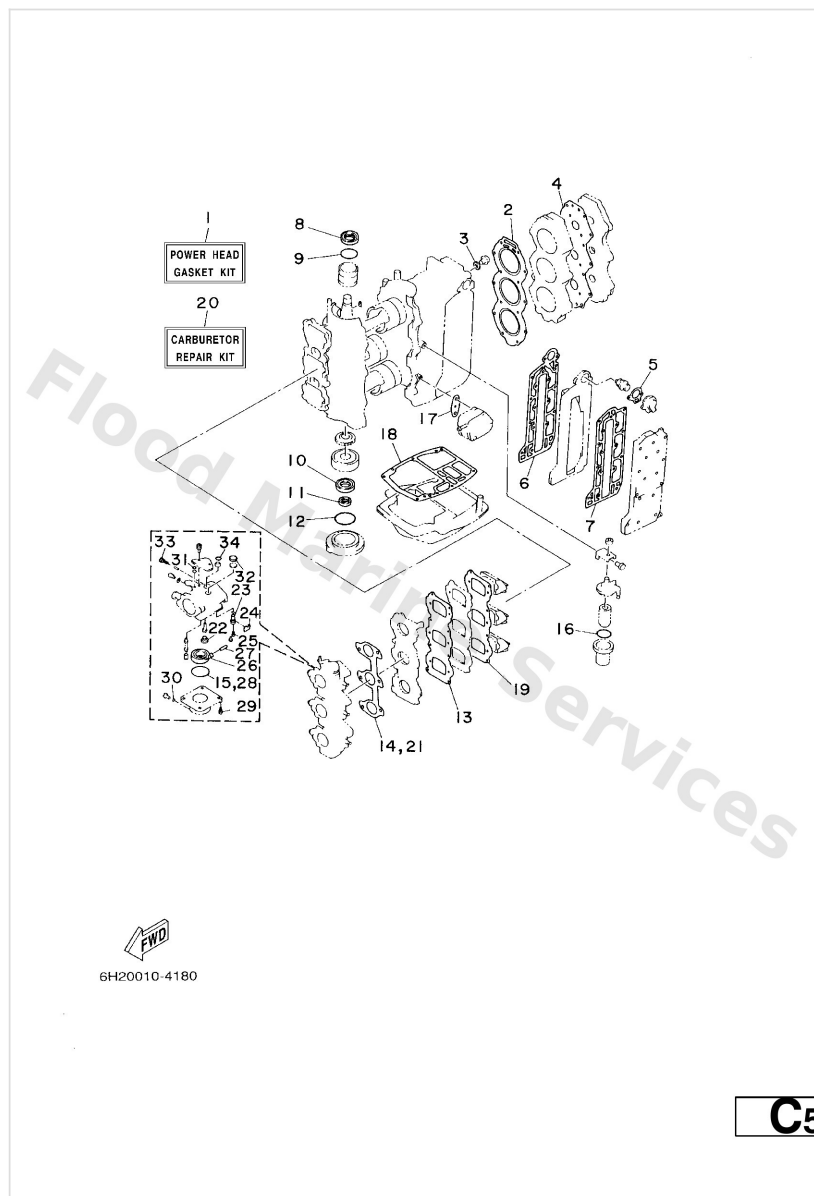

Ref	Part	
1	<a href="#">69D-W0001-00</a> Power head gasket kit	<a href="#">Buy now</a>
2	<a href="#">6H3-11181-A1</a> Gasket, cylinder head 1	<a href="#">Buy now</a>
3	<a href="#">90430-14115</a> Gasket (663)	<a href="#">Buy now</a>
4	<a href="#">6H3-11193-A1</a> Gasket, head cover 1	<a href="#">Buy now</a>
5	<a href="#">6H3-12414-A1</a> Gasket, cover	<a href="#">Buy now</a>
6	<a href="#">6H3-41112-A0</a> Gasket, exhaust inner cover	<a href="#">Buy now</a>
7	<a href="#">6H3-41114-A0</a> Gasket, exhaust outer cover	<a href="#">Buy now</a>
8	<a href="#">93102-36M24</a> Oil seal(52w)	<a href="#">Buy now</a>
9	<a href="#">93210-46M16</a> O-ring (688)	<a href="#">Buy now</a>
10	<a href="#">93102-30M23</a> Oil seal (6h3)	<a href="#">Buy now</a>
11	<a href="#">93106-18M01</a> Oil seal (6h3)	<a href="#">Buy now</a>
12	<a href="#">93210-65M50</a> O-ring	<a href="#">Buy now</a>
13	<a href="#">6H3-13621-A1</a> Gasket, valve seat	<a href="#">Buy now</a>
14	<a href="#">6H3-14198-A1</a> Gasket	<a href="#">Buy now</a>
15	<a href="#">6G1-14984-00</a> Gasket, float chamber	<a href="#">Buy now</a>

# Repair Kit 1

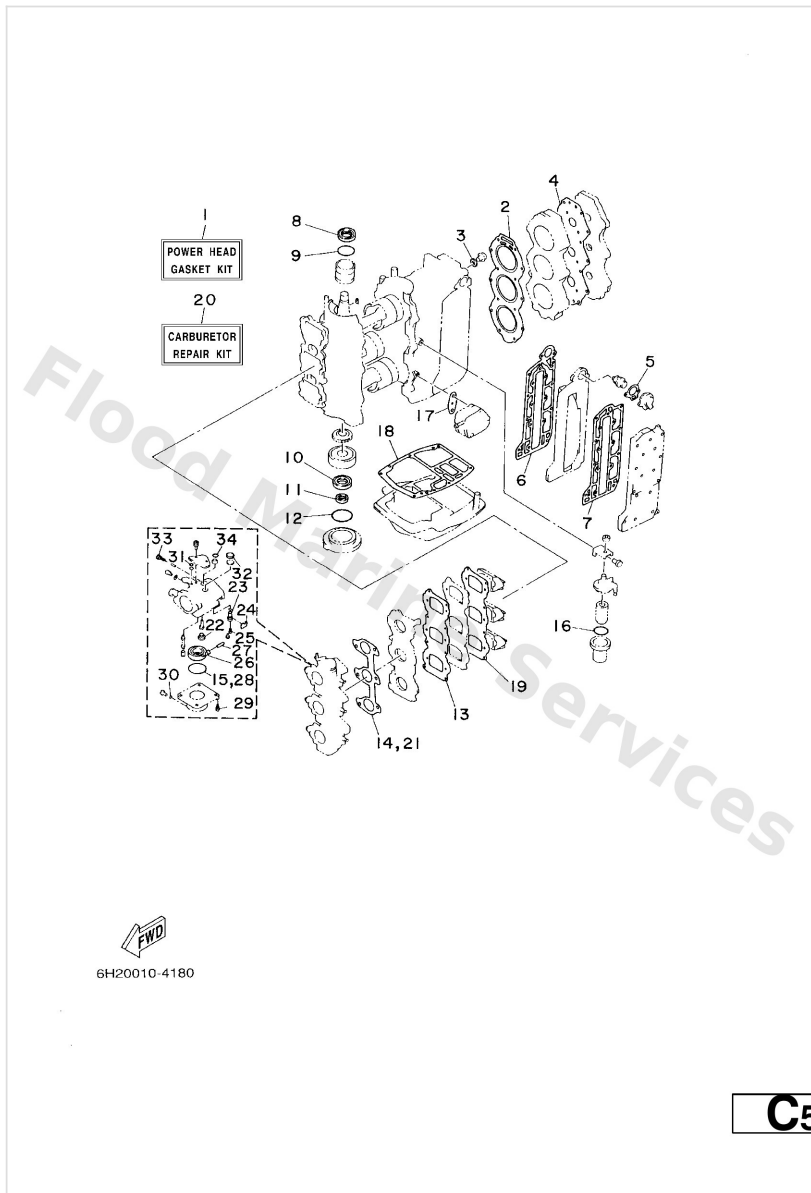

Ref	Part	
16	<a href="#">61A-24564-00</a> O-ring	<a href="#">Buy now</a>
17	<a href="#">650-24431-A0</a> Gasket, fuel pump	<a href="#">Buy now</a>
18	<a href="#">6H3-45113-A0</a> Gasket, upper casing	<a href="#">Buy now</a>
19	<a href="#">6H3-13622-A1</a> Gasket, valve seat	<a href="#">Buy now</a>
20	<a href="#">6H3-W0093-02</a> Carburetor repair kit	<a href="#">Buy now</a>
22	<a href="#">676-14966-00</a> Rubber cap	<a href="#">Buy now</a>
23	<a href="#">6H3-14590-01</a> Needle valve assembly	<a href="#">Buy now</a>
24	<a href="#">663-14159-00</a> Clip	<a href="#">Buy now</a>
25	<a href="#">676-14186-00</a> Pin, valve	<a href="#">Buy now</a>
26	<a href="#">6G1-14985-00</a> Float comp.	<a href="#">Buy now</a>
27	<a href="#">688-14548-00</a> Pin, arm	<a href="#">Buy now</a>
29	<a href="#">97980-04114</a> Screw, pan head(ga5)	<a href="#">Buy now</a>
30	<a href="#">93210-04230</a> O-ring (371)	<a href="#">Buy now</a>
31	<a href="#">663-14126-00</a> Packing	<a href="#">Buy now</a>
32	<a href="#">688-14126-00</a> Packing	<a href="#">Buy now</a>

# Repair Kit 1

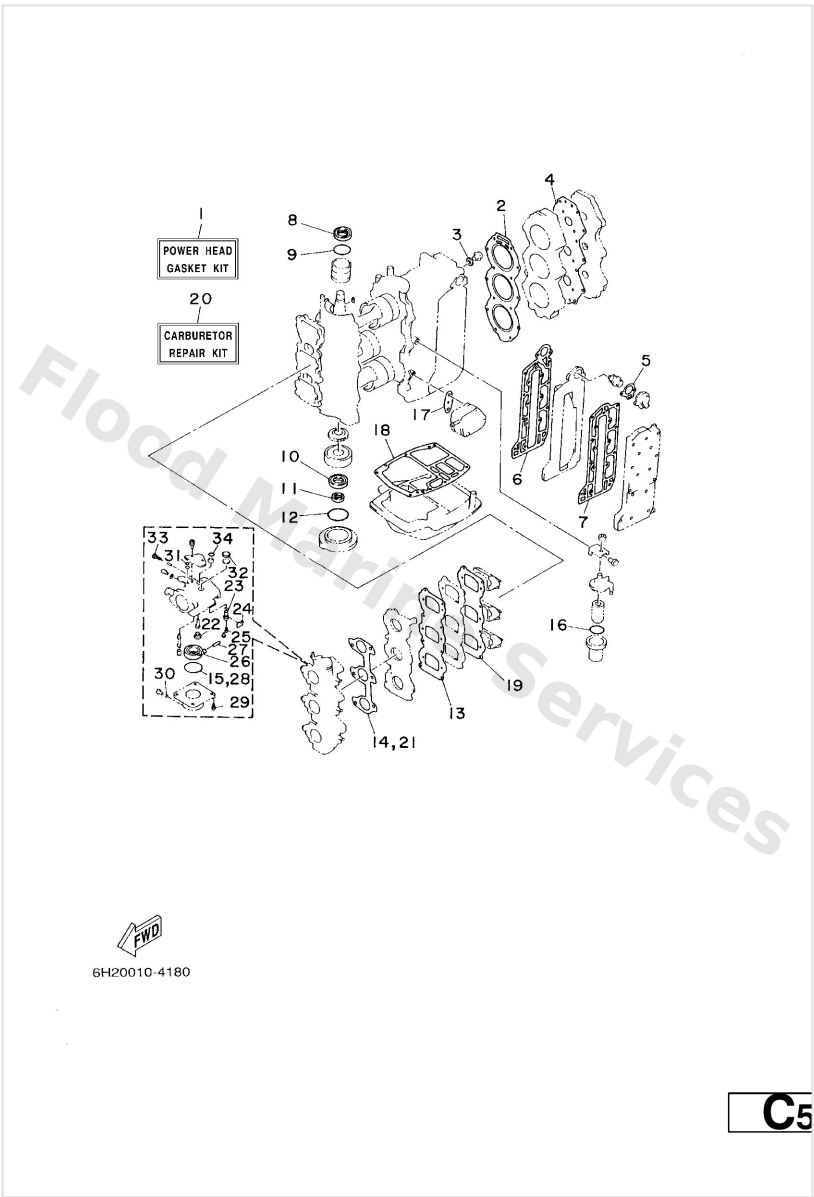

Ref	Part	
33	<a href="#">692-14923-00</a> Screw, adjusting	<a href="#">Buy now</a>
34	<a href="#">93210-15M52</a> O-ring (6e9)	<a href="#">Buy now</a>

## Repair Kit 2

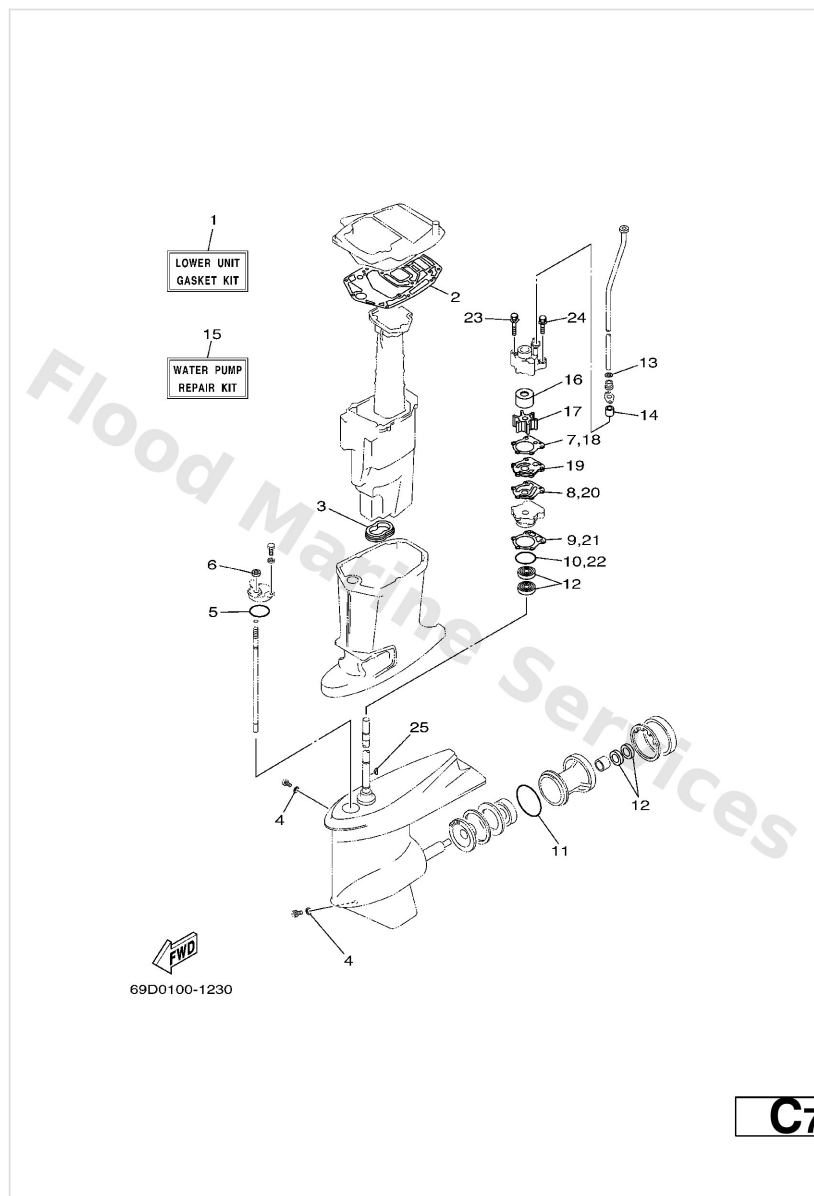

Ref	Part	
1	<a href="#">69D-W0001-20</a> Lower unit gasket kit	<a href="#">Buy now</a>
2	<a href="#">6H3-45114-A1</a> Gasket, upper casing	<a href="#">Buy now</a>
3	<a href="#">6H3-45123-00</a> Gasket, muffer	<a href="#">Buy now</a>
4	<a href="#">90430-08020</a> Gasket	<a href="#">Buy now</a>
5	<a href="#">93210-49046</a> O-ring (620)	<a href="#">Buy now</a>
6	<a href="#">93106-09014</a> Oil seal	<a href="#">Buy now</a>
7	<a href="#">688-44315-A0</a> Gasket, water pump 1	<a href="#">Buy now</a>
8	<a href="#">688-44324-A0</a> Gasket, cartridge Outer plate	<a href="#">Buy now</a>
9	<a href="#">688-44316-A0</a> Gasket, water pump 2	<a href="#">Buy now</a>
10	<a href="#">93210-46044</a> O-ring	<a href="#">Buy now</a>
11	<a href="#">93210-85M97</a> O-ring(6h1)	<a href="#">Buy now</a>
12	<a href="#">93101-25M03</a> Oil seal	<a href="#">Buy now</a>
13	<a href="#">90430-12072</a> Gasket	<a href="#">Buy now</a>
14	<a href="#">663-44366-00</a> Damper, water seal 2	<a href="#">Buy now</a>
15	<a href="#">69D-W0078-00</a> Water pump repair kit	<a href="#">Buy now</a>

## Repair Kit 2

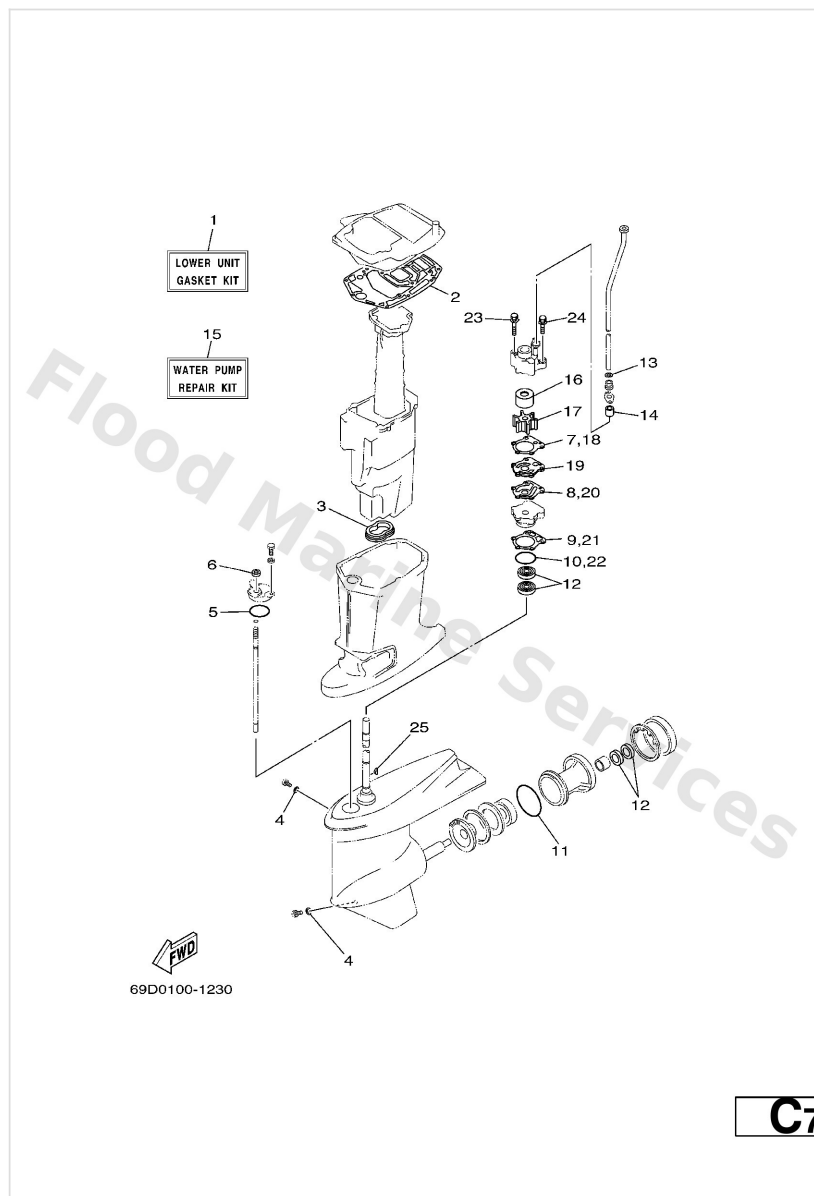

Ref	Part	
16	<a href="#">69D-44322-00</a> Insert, cartridge	<a href="#">Buy now</a>
17	<a href="#">688-44352-03</a> Impeller	<a href="#">Buy now</a>
19	<a href="#">688-44323-40</a> Outer plate, cartridge	<a href="#">Buy now</a>
23	<a href="#">90119-08M16</a> Bolt, with washer(6h0)	<a href="#">Buy now</a>
24	<a href="#">90119-08M13</a> Bolt, with washer(6h0)	<a href="#">Buy now</a>
25	<a href="#">90280-04M04</a> Key, woodruff (688)	<a href="#">Buy now</a>

# Starter

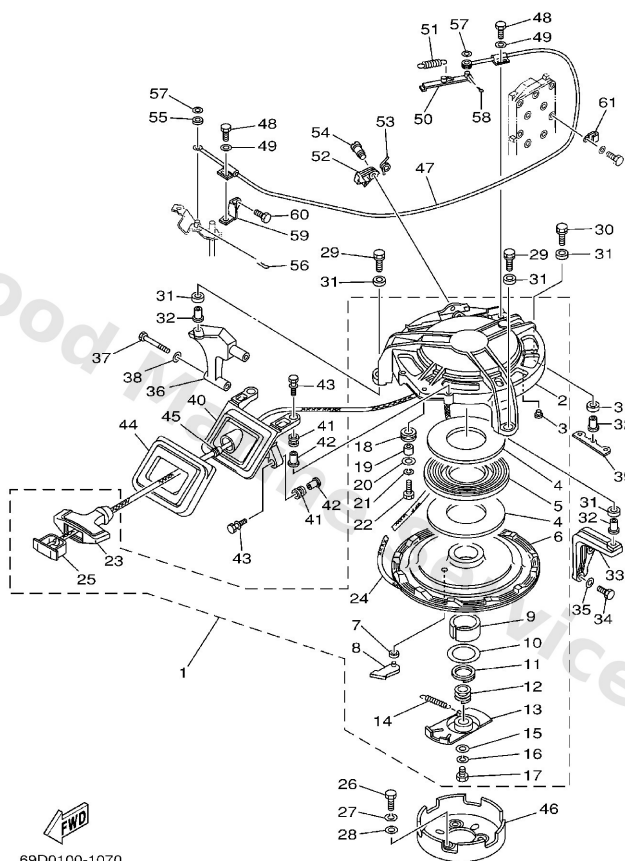

Ref	Part	
1	<a href="#">692-W1571-02</a> Starter assembly	<a href="#">Buy now</a>
2	<a href="#">692-15711-00</a> Case, starter	<a href="#">Buy now</a>
3	<a href="#">648-15773-00</a> Stay 3	<a href="#">Buy now</a>
4	<a href="#">663-15739-00</a> Washer, thrust 2	<a href="#">Buy now</a>
5	<a href="#">663-15713-00</a> Spring, starter	<a href="#">Buy now</a>
6	<a href="#">663-15714-01</a> Drum, sheave	<a href="#">Buy now</a>
7	<a href="#">663-15764-00</a> Collar	<a href="#">Buy now</a>
8	<a href="#">663-15741-02</a> Pawl, drive	<a href="#">Buy now</a>
9	<a href="#">663-15754-00</a> Bushing	<a href="#">Buy now</a>
10	<a href="#">663-15726-01</a> Washer, flat 1	<a href="#">Buy now</a>
11	<a href="#">663-15744-00</a> Circlip	<a href="#">Buy now</a>
12	<a href="#">663-15715-00</a> Spring, drive plate	<a href="#">Buy now</a>
13	<a href="#">663-15716-01</a> Drive, plate	<a href="#">Buy now</a>
14	<a href="#">663-15734-01</a> Spring, return	<a href="#">Buy now</a>
15	<a href="#">663-15719-00</a> Washer, thrust	<a href="#">Buy now</a>



# Starter

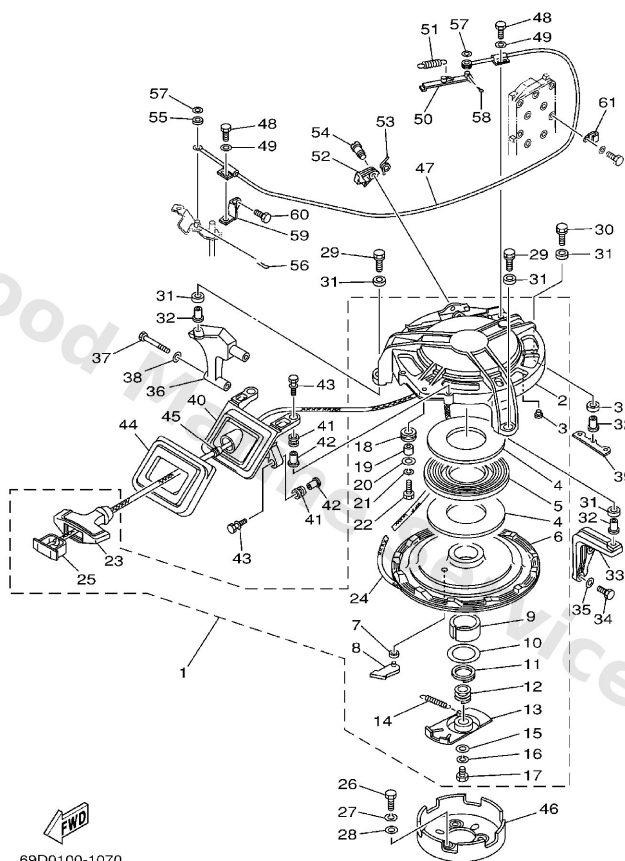

**B7**

Ref	Part	
16	<a href="#">92903-06100</a> Washer(6a1)	<a href="#">Buy now</a>
17	<a href="#">97303-06016</a> Bolt, hexagon deep recess	<a href="#">Buy now</a>
18	<a href="#">663-15752-00</a> Roller, wire	<a href="#">Buy now</a>
19	<a href="#">663-15753-00</a> Bushing 1	<a href="#">Buy now</a>
20	<a href="#">663-15791-00</a> Washer, lock	<a href="#">Buy now</a>
22	<a href="#">97303-06025</a> Bolt, hexagon	<a href="#">Buy now</a>
23	<a href="#">689-15755-01</a> Handle, starter	<a href="#">Buy now</a>
24	<a href="#">*</a> item_description	<a href="#">Buy now</a>
25	<a href="#">6F5-15779-02</a> Cover	<a href="#">Buy now</a>
26	<a href="#">97013-08012</a> Bolt(62e)	<a href="#">Buy now</a>
27	<a href="#">92903-08100</a> Ybs67-8 washer, spring	<a href="#">Buy now</a>
28	<a href="#">92903-08600</a> Washer, plain (663)	<a href="#">Buy now</a>
29	<a href="#">90119-08M28</a> Bolt, with washer	<a href="#">Buy now</a>
30	<a href="#">90119-08M32</a> Bolt, with washer	<a href="#">Buy now</a>
31	<a href="#">90385-12M04</a> Bushing (6f5)	<a href="#">Buy now</a>

# Starter

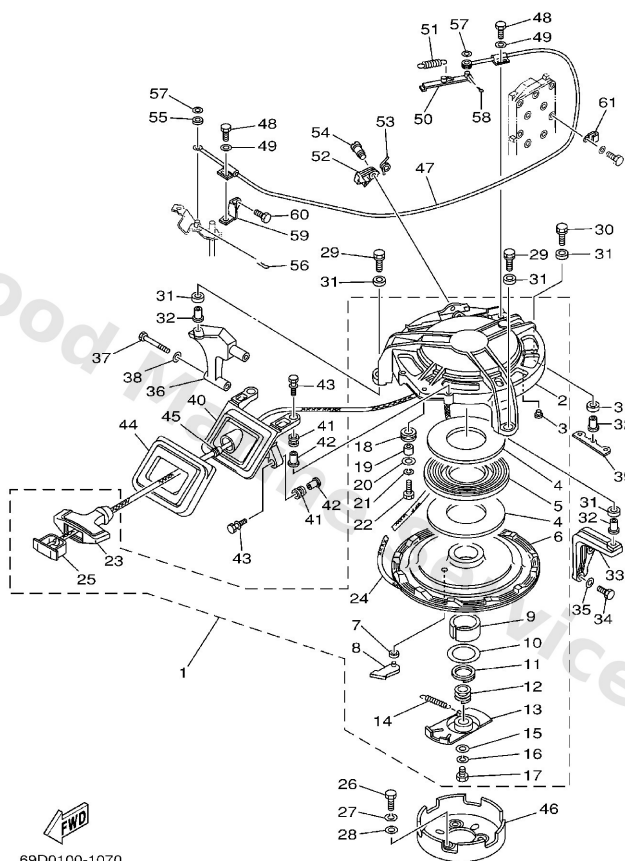

**B7**

Ref	Part	
32	<a href="#">90387-08M05</a> Collar (663)	<a href="#">Buy now</a>
33	<a href="#">6K5-15771-00-94</a> Stay 1	<a href="#">Buy now</a>
34	<a href="#">97013-06025</a> Bolt(62y)	<a href="#">Buy now</a>
35	<a href="#">92903-06600</a> Washer, plain (646)	<a href="#">Buy now</a>
36	<a href="#">6K5-15772-00-94</a> Stay 2	<a href="#">Buy now</a>
37	<a href="#">97013-06055</a> Bolt(64d)	<a href="#">Buy now</a>
39	<a href="#">6K5-15773-01</a> Stay 3	<a href="#">Buy now</a>
40	<a href="#">6K5-15758-01-94</a> Guide wire	<a href="#">Buy now</a>
41	<a href="#">6A0-82317-00</a> Damper, ignition coil	<a href="#">Buy now</a>
42	<a href="#">624-42542-00</a> Collar	<a href="#">Buy now</a>
43	<a href="#">90119-06M65</a> Bolt, with washer	<a href="#">Buy now</a>
44	<a href="#">6K5-15762-00</a> Seal, rubber 2	<a href="#">Buy now</a>
45	<a href="#">697-15789-00</a> Damper	<a href="#">Buy now</a>
46	<a href="#">6K5-15723-00</a> Pulley, starter	<a href="#">Buy now</a>
47	<a href="#">6K5-15770-01</a> Cable comp., starter stop	<a href="#">Buy now</a>

# Starter

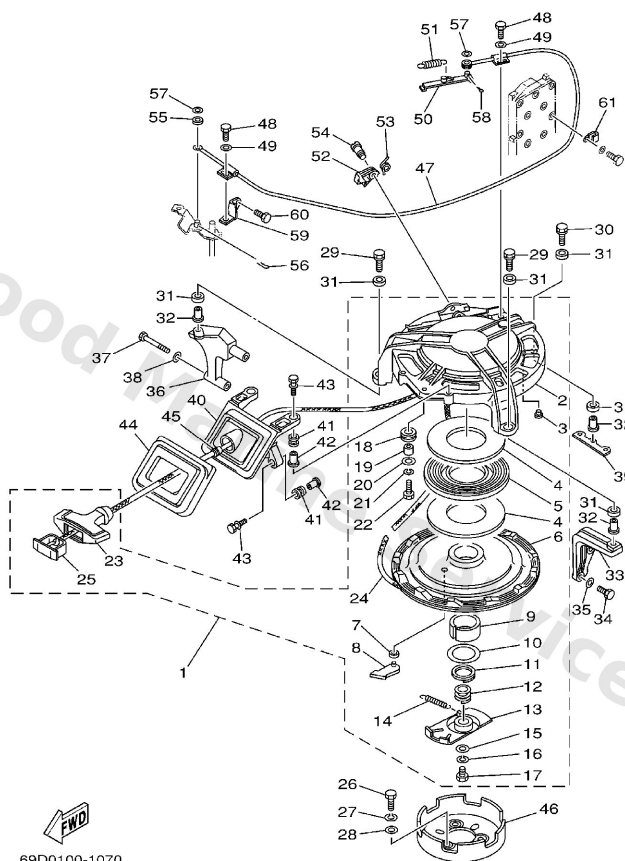

**B7**

Ref	Part	
48	<a href="#">97095-06012</a> Bolt(gh1)	<a href="#">Buy now</a>
49	<a href="#">92995-06600</a> Washer, plain (646)	<a href="#">Buy now</a>
50	<a href="#">663-15735-01</a> Guide, cam	<a href="#">Buy now</a>
51	<a href="#">90506-08M23</a> Spring, tension(6k5)	<a href="#">Buy now</a>
52	<a href="#">663-15794-00</a> Stopper	<a href="#">Buy now</a>
53	<a href="#">90508-12015</a> Spring torsion 616436420000	<a href="#">Buy now</a>
54	<a href="#">90149-05095</a> Screw(663)	<a href="#">Buy now</a>
55	<a href="#">663-15736-00</a> Ring, retaining 1	<a href="#">Buy now</a>
56	<a href="#">90468-18008</a> Clip 620436610000	<a href="#">Buy now</a>
57	<a href="#">92903-06200</a> Ybs66-6 washer, plain	<a href="#">Buy now</a>
58	<a href="#">91490-16012</a> Pin, cotter (e57)	<a href="#">Buy now</a>
59	<a href="#">6K5-15774-00</a> Stay 4	<a href="#">Buy now</a>
60	<a href="#">97013-06012</a> Bolt(gh1)	<a href="#">Buy now</a>
61	<a href="#">90465-06M90</a> Clamp	<a href="#">Buy now</a>

# Starting Motor

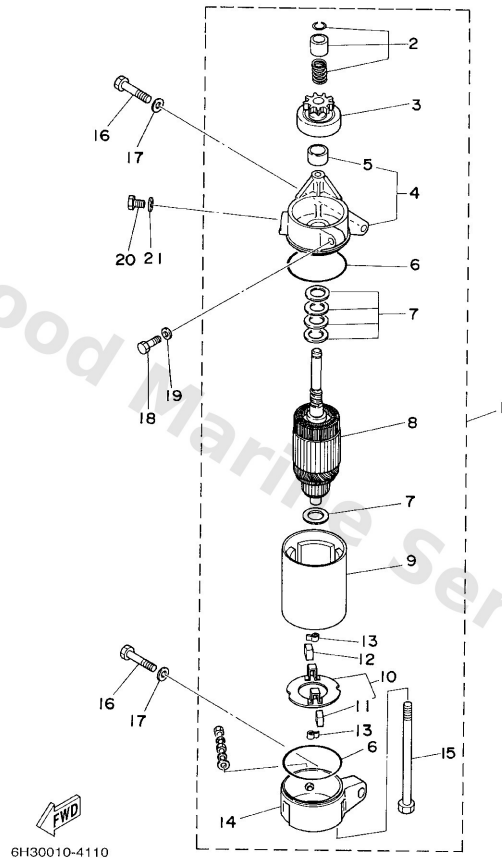

**D2**

Ref	Part	
1	<a href="#">6H3-81800-11</a> Starting motor assembly	<a href="#">Buy now</a>
2	<a href="#">689-81857-11</a> Pinion stopper set	<a href="#">Buy now</a>
3	<a href="#">6H3-81807-10</a> Pinion assembly	<a href="#">Buy now</a>
4	<a href="#">6H3-81830-10</a> Front cover assembly	<a href="#">Buy now</a>
5	<a href="#">689-81831-00</a> Metal, front	<a href="#">Buy now</a>
6	<a href="#">689-81847-11</a> O-ring	<a href="#">Buy now</a>
7	<a href="#">689-81809-11</a> Washer kit	<a href="#">Buy now</a>
8	<a href="#">689-81850-12</a> Armature assembly	<a href="#">Buy now</a>
9	<a href="#">6H3-81810-10</a> Stator assembly	<a href="#">Buy now</a>
10	<a href="#">689-81840-11</a> Brush holder assembly	<a href="#">Buy now</a>
11	<a href="#">689-81812-11</a> Brush 2	<a href="#">Buy now</a>
12	<a href="#">689-81811-11</a> Brush 1	<a href="#">Buy now</a>
13	<a href="#">689-81813-10</a> Spring, brush	<a href="#">Buy now</a>
14	<a href="#">6H3-81820-11</a> Rear cover assembly	<a href="#">Buy now</a>
15	<a href="#">689-81826-10</a> Bolt	<a href="#">Buy now</a>

# Starting Motor

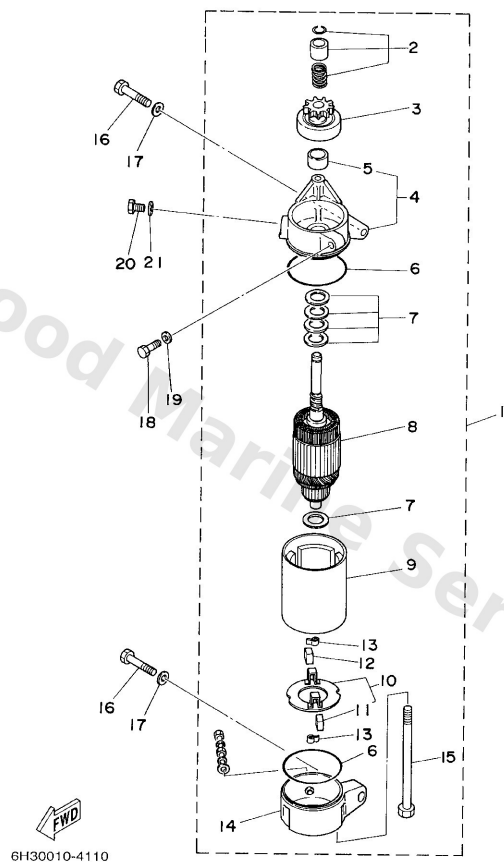

**D2**

Ref	Part	
16	<a href="#">97013-08035</a> Bolt	<a href="#">Buy now</a>
17	<a href="#">92903-08600</a> Washer, plain (663)	<a href="#">Buy now</a>
18	<a href="#">97013-06025</a> Bolt(62y)	<a href="#">Buy now</a>
19	<a href="#">92903-06600</a> Washer, plain (646)	<a href="#">Buy now</a>
20	<a href="#">97013-08016</a> Bolt, hexagon	<a href="#">Buy now</a>

# Steering

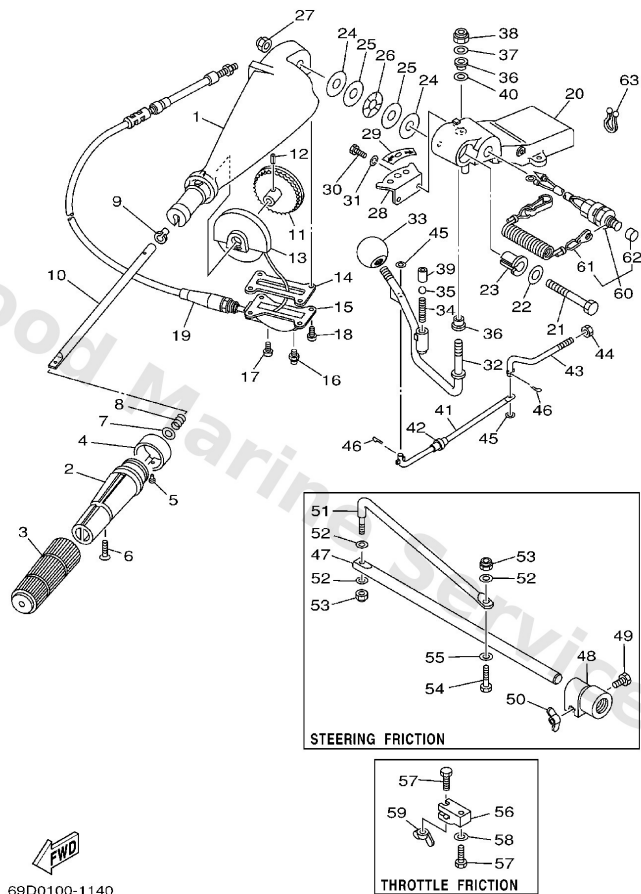

D5

Ref	Part	
1	<a href="#">663-42111-02-4D</a> Handle, steering	<a href="#">Buy now</a>
1	<a href="#">692-42111-21-4D</a> Handle, Steering PULL TO OPEN TYPE	<a href="#">Buy now</a>
2	<a href="#">664-42119-00</a> Grip, steering handle	<a href="#">Buy now</a>
3	<a href="#">6F6-42177-A0</a> Rubber, handle	<a href="#">Buy now</a>
4	<a href="#">6K5-42137-00</a> Indicator, throttle	<a href="#">Buy now</a>
5	<a href="#">90269-02M09</a> Rivet(6I5)	<a href="#">Buy now</a>
6	<a href="#">90149-05M13</a> Screw, countersunk	<a href="#">Buy now</a>
7	<a href="#">92903-10600</a> Washer, plate	<a href="#">Buy now</a>
8	<a href="#">90501-23215</a> Spring (655)	<a href="#">Buy now</a>
9	<a href="#">90386-08032</a> Bushing (650)	<a href="#">Buy now</a>
10	<a href="#">663-42115-00</a> Shaft, steering handle	<a href="#">Buy now</a>
10	<a href="#">692-42115-00</a> Shaft, steering handle PULL TO OPEN TYPE	<a href="#">Buy now</a>
11	<a href="#">663-42138-00</a> Lever, throttle	<a href="#">Buy now</a>
12	<a href="#">90254-03003</a> Pin, spring	<a href="#">Buy now</a>
13	<a href="#">663-42135-01</a> Housing, throttle lever	<a href="#">Buy now</a>

# Steering

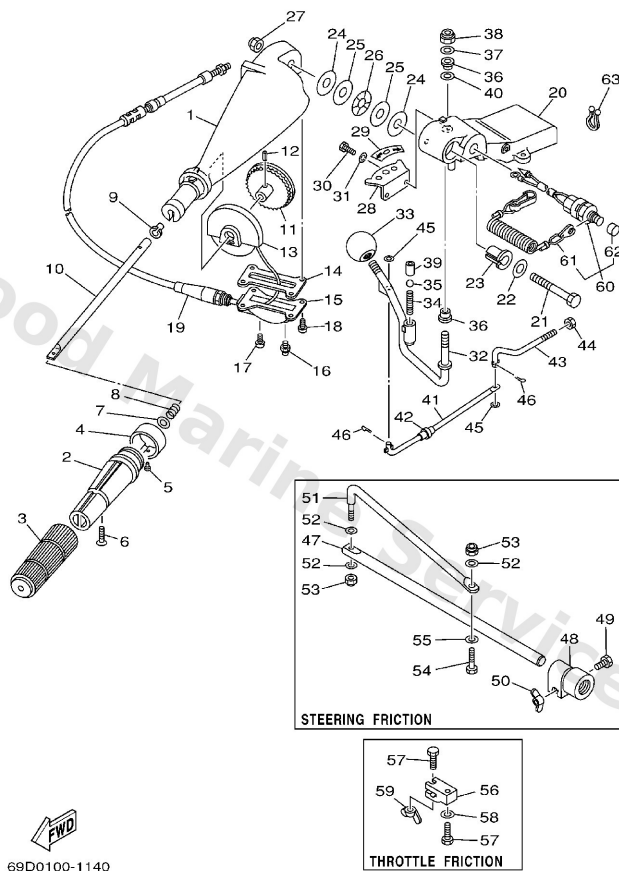

**D5**

Ref	Part	
14	<a href="#">663-42133-01</a> Gasket	<a href="#">Buy now</a>
15	<a href="#">663-42134-03-94</a> Cover, throttle lever	<a href="#">Buy now</a>
16	<a href="#">93700-06M03</a> Nipple, grease(6a1)	<a href="#">Buy now</a>
17	<a href="#">97885-06008</a> Screw, pan head(6a3)	<a href="#">Buy now</a>
18	<a href="#">97885-05012</a> Screw,pan head (646)	<a href="#">Buy now</a>
19	<a href="#">692-26301-03</a> Throttle cable assembly	<a href="#">Buy now</a>
20	<a href="#">692-42121-02-4D</a> Bracket	<a href="#">Buy now</a>
21	<a href="#">90101-12M06</a> Bolt	<a href="#">Buy now</a>
22	<a href="#">92990-12200</a> Ybs66-12 washer,plain	<a href="#">Buy now</a>
23	<a href="#">90386-12089</a> Bushing(663)	<a href="#">Buy now</a>
24	<a href="#">90202-12092</a> Washer, plate(663)	<a href="#">Buy now</a>
25	<a href="#">90201-12537</a> Washer, plate(663)	<a href="#">Buy now</a>
26	<a href="#">90206-12054</a> Washer, wave(663)	<a href="#">Buy now</a>
27	<a href="#">90185-12058</a> Nut, nylon(663)	<a href="#">Buy now</a>
28	<a href="#">697-44113-00</a> Cam plate, handle	<a href="#">Buy now</a>

# Steering

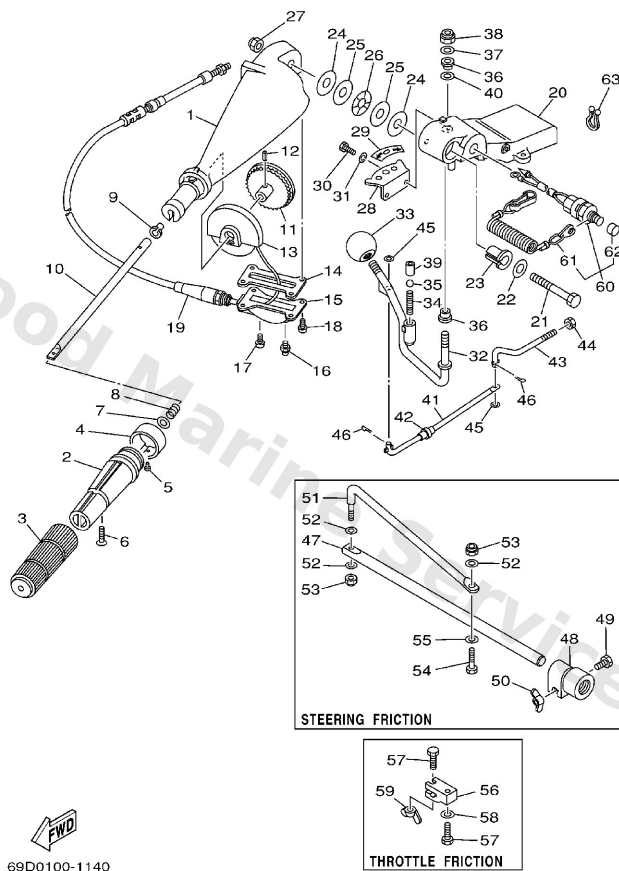

**D5**

Ref	Part	
29	<a href="#">6K5-44191-00</a> Indicator,shift	<a href="#">Buy now</a>
30	<a href="#">97013-06016</a> Bolt, hexagon deep recess	<a href="#">Buy now</a>
31	<a href="#">92903-06100</a> Washer(6a1)	<a href="#">Buy now</a>
32	<a href="#">692-44159-01</a> Handle, gear shift 2	<a href="#">Buy now</a>
33	<a href="#">663-44173-00</a> Lever, shift control	<a href="#">Buy now</a>
34	<a href="#">90501-16M17</a> Spring (697)	<a href="#">Buy now</a>
35	<a href="#">93515-32M01</a> Ball (697)	<a href="#">Buy now</a>
36	<a href="#">90386-10009</a> Bushing 6484418600	<a href="#">Buy now</a>
37	<a href="#">90201-10120</a> Washer, plate	<a href="#">Buy now</a>
38	<a href="#">90185-10051</a> Nut, self-locking	<a href="#">Buy now</a>
39	<a href="#">90387-12M30</a> Collar (697)	<a href="#">Buy now</a>
40	<a href="#">90201-12M34</a> Washer (692)	<a href="#">Buy now</a>
41	<a href="#">6H3-42191-01</a> Rod 1	<a href="#">Buy now</a>
42	<a href="#">90386-06088</a> Bushing(663)	<a href="#">Buy now</a>
43	<a href="#">6H3-42192-00</a> Rod 2	<a href="#">Buy now</a>



# Steering

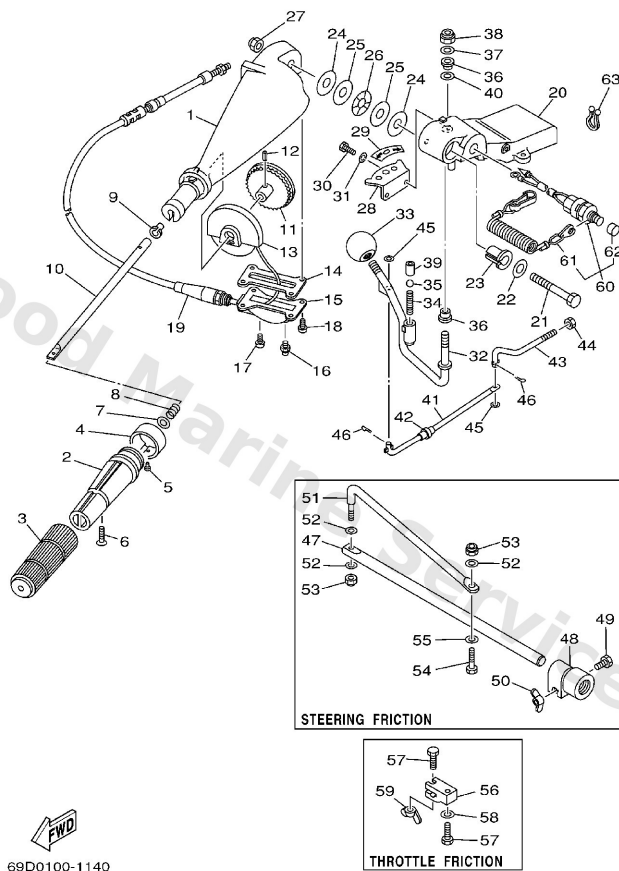

**D5**

Ref	Part	
44	<a href="#">700-48339-00</a> Nut, cable end	<a href="#">Buy now</a>
45	<a href="#">92990-06600</a> Washer, plain (646)	<a href="#">Buy now</a>
46	<a href="#">91490-25012</a> Pin, cotter	<a href="#">Buy now</a>
47	<a href="#">663-42518-00</a> Shaft, friction	<a href="#">Buy now</a>
48	<a href="#">67G-42528-00</a> Plate, Friction	<a href="#">Buy now</a>
49	<a href="#">97080-06035</a> Bolt(j52)	<a href="#">Buy now</a>
50	<a href="#">90175-06003</a> Nut, wing (f87)	<a href="#">Buy now</a>
51	<a href="#">69D-42515-00</a> Rod, Steering Link	<a href="#">Buy now</a>
52	<a href="#">92990-08600</a> Washer, plain (663)	<a href="#">Buy now</a>
53	<a href="#">90185-08057</a> Nut, nylon (6j8)	<a href="#">Buy now</a>
54	<a href="#">97095-08030</a> Bolt, hexagon (fj1)	<a href="#">Buy now</a>
55	<a href="#">92995-08600</a> Washer, plain (663)	<a href="#">Buy now</a>
56	<a href="#">663-42126-01</a> Friction, steering handle	<a href="#">Buy now</a>
57	<a href="#">90101-06M27</a> Bolt	<a href="#">Buy now</a>
60	<a href="#">6K5-82575-03</a> Engine stop switch assembly	<a href="#">Buy now</a>

# Steering

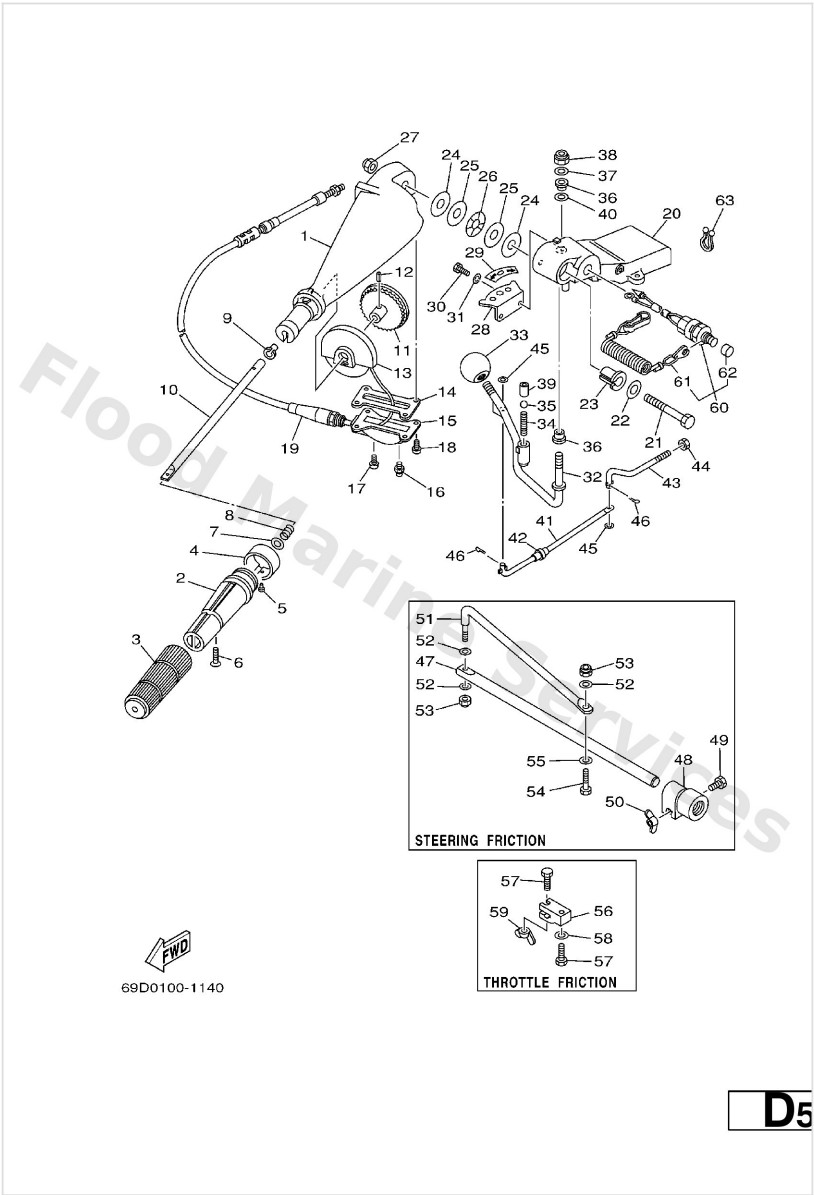

Ref	Part	
61	<a href="#">682-82556-00</a> Lanyard, stop switch	<a href="#">Buy now</a>
62	<a href="#">689-8257Y-00</a> Cap	<a href="#">Buy now</a>
63	<a href="#">90464-08M07</a> Clamp	<a href="#">Buy now</a>

# Steering Guide

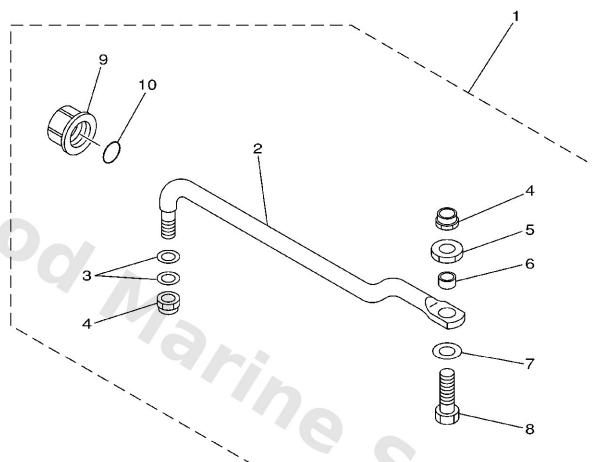

6880700-9190

**B6**

Ref	Part	
1	<a href="#">688-61350-10</a> Steering guide attachment kit AP	<a href="#">Buy now</a>
2	<a href="#">688-61351-10</a> Rod, steering link	<a href="#">Buy now</a>
3	<a href="#">90201-10M20</a> Washer, plate (663)	<a href="#">Buy now</a>
4	<a href="#">90185-09M01</a> Nut, nylon (663)	<a href="#">Buy now</a>
5	<a href="#">90170-09M03</a> Nut (689)	<a href="#">Buy now</a>
6	<a href="#">90387-10M42</a> Coller (688)	<a href="#">Buy now</a>
7	<a href="#">90201-10M63</a> Washer, plate	<a href="#">Buy now</a>
8	<a href="#">6E5-61355-00</a> Bolt	<a href="#">Buy now</a>
9	<a href="#">6E5-43145-01</a> Cap, clamp bracket	<a href="#">Buy now</a>
10	<a href="#">93210-16275</a> O-ring	<a href="#">Buy now</a>

## Top Cowling

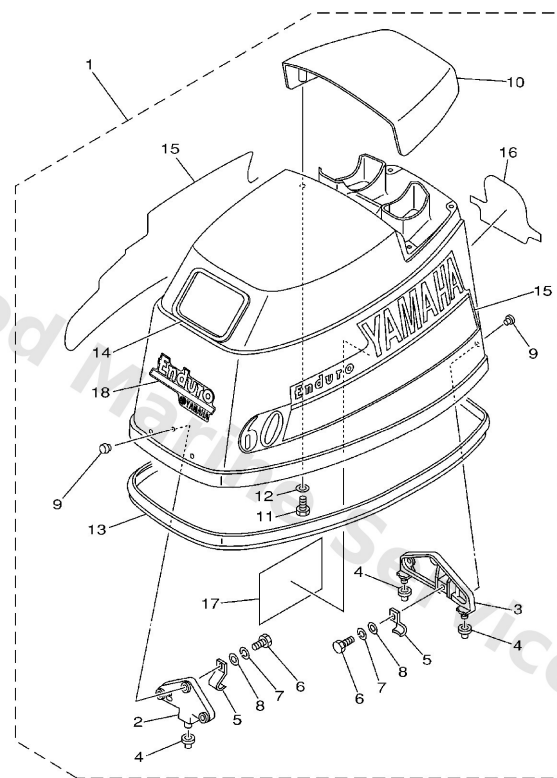

69D1100-2010

**A4**

Ref	Part	
4	<a href="#">663-42662-00</a> Damper	<a href="#">Buy now</a>
5	<a href="#">6H3-42652-00</a> Hook 2	<a href="#">Buy now</a>
6	<a href="#">97095-06016</a> Bolt, hexagon deep recess	<a href="#">Buy now</a>
7	<a href="#">92995-06100</a> Washer(6a1)	<a href="#">Buy now</a>
8	<a href="#">92995-06600</a> Washer, plain (646)	<a href="#">Buy now</a>
9	<a href="#">90266-06009</a> Rivet (697)	<a href="#">Buy now</a>
13	<a href="#">6H3-42615-00</a> Seal	<a href="#">Buy now</a>
14	<a href="#">6K5-15761-00</a> Seal, rubber 1	<a href="#">Buy now</a>
15	<a href="#">6K5-W0070-H0</a> Graphic Set	<a href="#">Buy now</a>
16	<a href="#">6K5-42678-H0</a> Graphic, rear	<a href="#">Buy now</a>
17	<a href="#">677-13437-08</a> 1-	<a href="#">Buy now</a>
18	<a href="#">69D-42677-H0</a> Graphic, Front	<a href="#">Buy now</a>

# Upper Casing

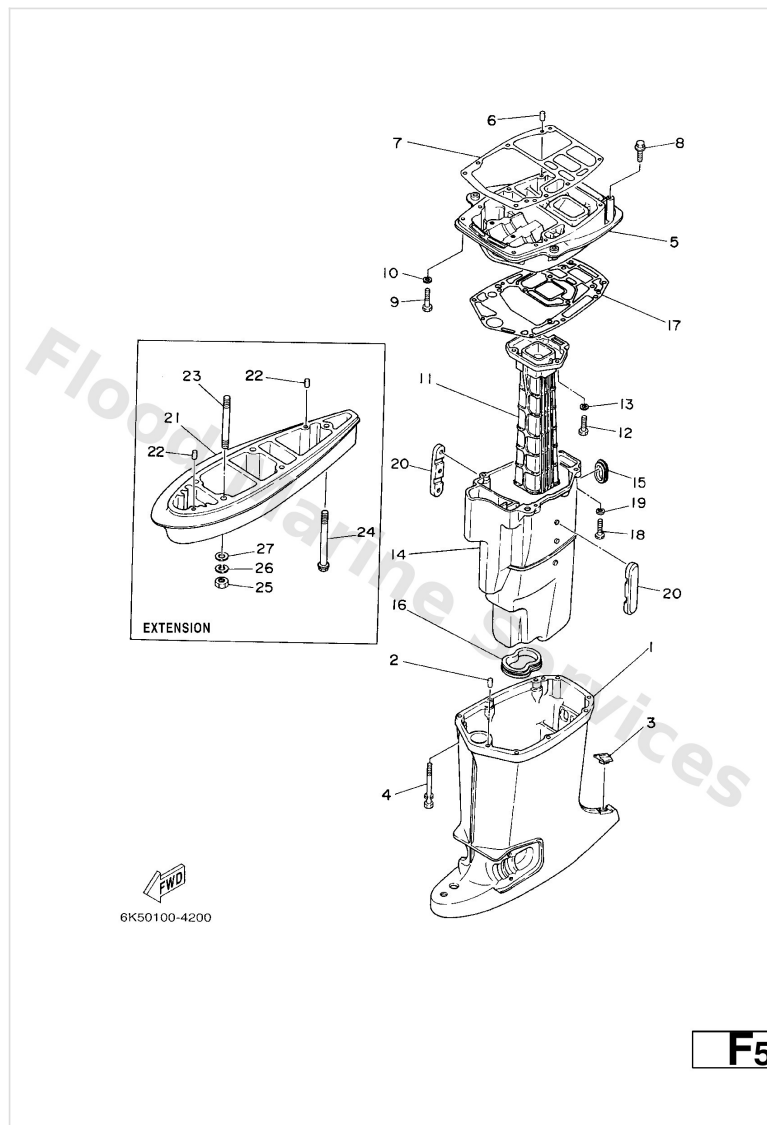

Ref	Part	
1	<a href="#">6H3-45111-01-4D</a> Casing, Upper S	<a href="#">Buy now</a>
1	<a href="#">6H3-45111-11-4D</a> Casing, upper L/X	<a href="#">Buy now</a>
2	<a href="#">93606-12019</a> Pin, dowel (614)	<a href="#">Buy now</a>
3	<a href="#">6H3-45155-00</a> Cap	<a href="#">Buy now</a>
4	<a href="#">90119-08M81</a> Bolt, with washer	<a href="#">Buy now</a>
5	<a href="#">6H3-41137-01-94</a> Guide, exhaust	<a href="#">Buy now</a>
7	<a href="#">6H3-45113-A0</a> Gasket, upper casing	<a href="#">Buy now</a>
8	<a href="#">90119-08M79</a> Bolt, hexagon (fj1)	<a href="#">Buy now</a>
9	<a href="#">97075-08035</a> Bolt(70w)	<a href="#">Buy now</a>
10	<a href="#">92995-08100</a> Ybs67-8 washer, spring	<a href="#">Buy now</a>
11	<a href="#">6H2-41131-00-5B</a> Manifold, ext. 1	<a href="#">Buy now</a>
12	<a href="#">97075-08030</a> Bolt, hexagon (fj1)	<a href="#">Buy now</a>
14	<a href="#">6H3-14711-00-5B</a> Muffler 1 S	<a href="#">Buy now</a>
14	<a href="#">6H3-14711-10-5B</a> Muffler 1 L/X	<a href="#">Buy now</a>
15	<a href="#">6H3-45127-00</a> Seal 1	<a href="#">Buy now</a>

# Upper Casing

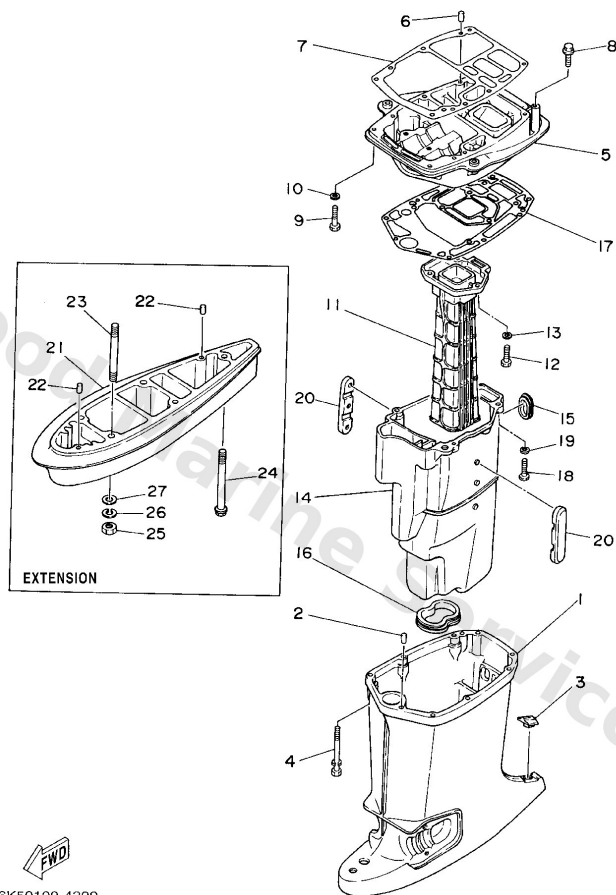

**F5**

Ref	Part	
16	<a href="#">6H3-45123-00</a> Gasket, muffler	<a href="#">Buy now</a>
17	<a href="#">6H3-45114-A1</a> Gasket, upper casing	<a href="#">Buy now</a>
20	<a href="#">6H3-14737-00</a> Damper, Muffler S	<a href="#">Buy now</a>
20	<a href="#">6H3-14737-10</a> Damper, muffler L/X	<a href="#">Buy now</a>
21	<a href="#">688-45211-01-4D</a> Extension X	<a href="#">Buy now</a>
21	<a href="#">696-45211-01-4D</a> Extension S/L	<a href="#">Buy now</a>
23	<a href="#">90116-10M31</a> Bolt, stud(6a3) S/L	<a href="#">Buy now</a>
23	<a href="#">90116-10M05</a> Bolt, stud (688) X	<a href="#">Buy now</a>
24	<a href="#">90119-08M85</a> Bolt, with washer S/L	<a href="#">Buy now</a>
24	<a href="#">90119-08M86</a> Bolt, with washer(62x) X	<a href="#">Buy now</a>
25	<a href="#">95380-10600</a> Nut(624)	<a href="#">Buy now</a>
26	<a href="#">92990-10100</a> Ybs67-10 washer, spring	<a href="#">Buy now</a>
27	<a href="#">92990-10600</a> Washer, plate	<a href="#">Buy now</a>

# Disclaimer

This document is provided for convenience only. It is **not** an official Yamaha publication and is **not supplied, endorsed, or approved** by Yamaha Motor Co., Ltd.

Reasonable efforts are made to keep information accurate; however diagrams, part references, supersessions, descriptions, and applicability may contain errors or omissions. Specifications and part availability may change without notice.

You are responsible for confirming the correct parts for your engine (including model code, year, serial range, and any superseded part numbers) before ordering or fitting.