



# Yamaha FT8DE 2011

## Parts Manual

[www.floodmarine.co.uk](http://www.floodmarine.co.uk)

+44 2882 246 539

Authorised Yamaha Dealers



# Contents

|                                   |    |
|-----------------------------------|----|
| <b>BOTTOM COWLING</b>             | 3  |
| <b>BRACKET 1</b>                  | 6  |
| <b>BRACKET 2</b>                  | 9  |
| <b>BRACKET 3</b>                  | 12 |
| <b>CARBURETOR</b>                 | 14 |
| <b>CONTROL 1</b>                  | 16 |
| <b>CONTROL 2</b>                  | 18 |
| <b>CRANKSHAFT &amp; PISTON</b>    | 21 |
| <b>CYLINDER &amp; CRANKCASE 1</b> | 23 |
| <b>CYLINDER &amp; CRANKCASE 2</b> | 25 |
| <b>ELECTRICAL 1</b>               | 27 |
| <b>ELECTRICAL 2</b>               | 28 |
| <b>ELECTRICAL 3</b>               | 31 |
| <b>ELECTRICAL 4</b>               | 33 |
| <b>FUEL</b>                       | 34 |
| <b>FUEL TANK</b>                  | 37 |
| <b>GENERATOR</b>                  | 38 |
| <b>INTAKE</b>                     | 40 |
| <b>LOWER CASING &amp; DRIVE 1</b> | 42 |
| <b>LOWER CASING &amp; DRIVE 2</b> | 46 |
| <b>OIL PAN</b>                    | 48 |
| <b>OIL PUMP</b>                   | 50 |
| <b>OPTIONAL PARTS 1</b>           | 52 |
| <b>OPTIONAL PARTS 2</b>           | 55 |
| <b>POWER TILT ASSY</b>            | 56 |
| <b>REMO CON ATTACHMENT</b>        | 61 |
| <b>REMOTE CONTROL ASSY</b>        | 62 |
| <b>REMOTE CONTROL BOX</b>         | 67 |
| <b>REPAIR KIT 1</b>               | 68 |
| <b>REPAIR KIT 2</b>               | 70 |
| <b>REPAIR KIT 3</b>               | 71 |
| <b>STARTER</b>                    | 73 |
| <b>STARTING MOTOR</b>             | 75 |
| <b>STEERING</b>                   | 77 |
| <b>STEERING GUIDE</b>             | 81 |
| <b>TOP COWLING</b>                | 82 |
| <b>UPPER CASING</b>               | 84 |
| <b>VALVE</b>                      | 85 |

## Bottom Cowling

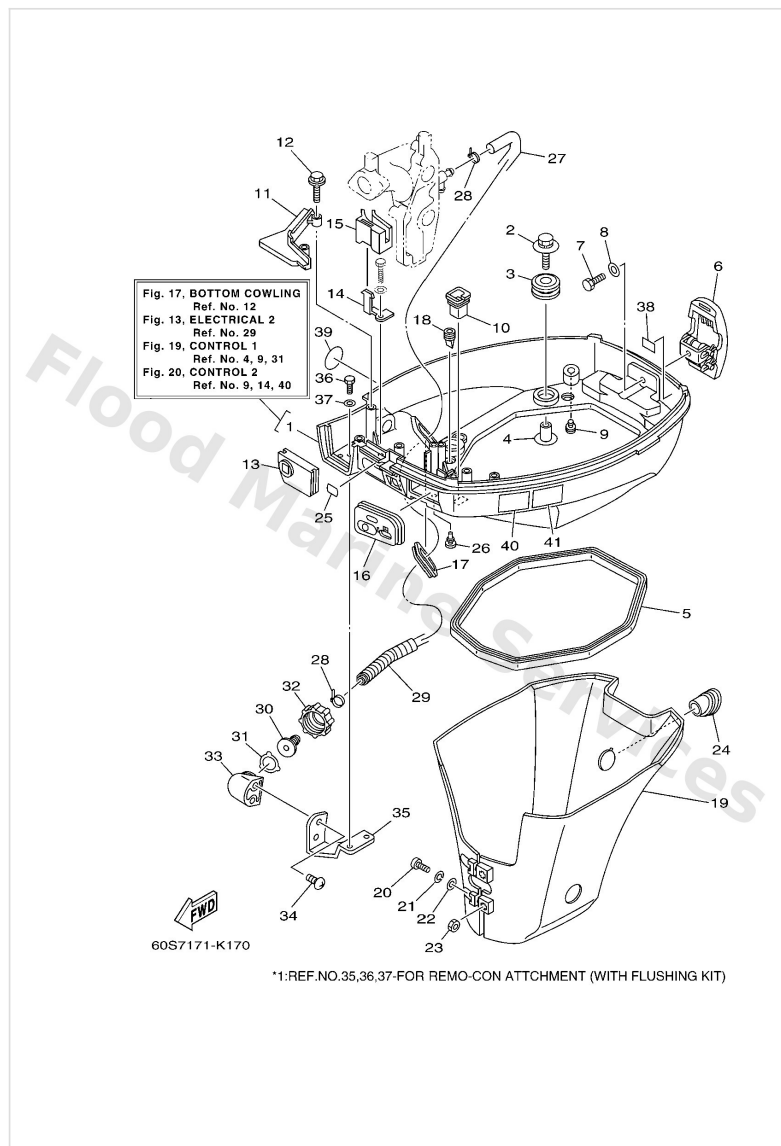

| Ref | Part   |                         |
|-----|--|-------------------------|
| 1   | <a href="#">60RG2710004D</a><br>Bottom cowling assembly<br>WITH TAPPING BOLT | <a href="#">Buy now</a> |
| 2   | <a href="#">68F8511900</a><br>Bolt   | <a href="#">Buy now</a> |
| 3   | <a href="#">9048021M82</a><br>Grommet  | <a href="#">Buy now</a> |
| 4   | <a href="#">9038706176</a><br>Collar   | <a href="#">Buy now</a> |
| 5   | <a href="#">68T4271610</a><br>Rubber, seal 1                                 | <a href="#">Buy now</a> |
| 6   | <a href="#">68T4280100</a><br>Cowling clamp comp.                            | <a href="#">Buy now</a> |
| 36  | <a href="#">9709506012</a><br>Bolt(gh1)<br>FLUSHING KIT                      | <a href="#">Buy now</a> |
| 37  | <a href="#">9299506600</a><br>Washer, plain (646)<br>FLUSHING KIT            | <a href="#">Buy now</a> |
| 9   | <a href="#">68L4439100</a><br>Nipple, hose                                   | <a href="#">Buy now</a> |
| 10  | <a href="#">6824272700</a><br>Grommet  | <a href="#">Buy now</a> |
| 11  | <a href="#">68T42738004D</a><br>Plate, fitting                               | <a href="#">Buy now</a> |
| 12  | <a href="#">9010906M81</a><br>Bolt   | <a href="#">Buy now</a> |
| 13  | <a href="#">68T4272500</a><br>Grommet  | <a href="#">Buy now</a> |
| 13  | <a href="#">68T4272510</a><br>Grommet  | <a href="#">Buy now</a> |
| 14  | <a href="#">68T2639300</a><br>Holder   | <a href="#">Buy now</a> |

## Bottom Cowling

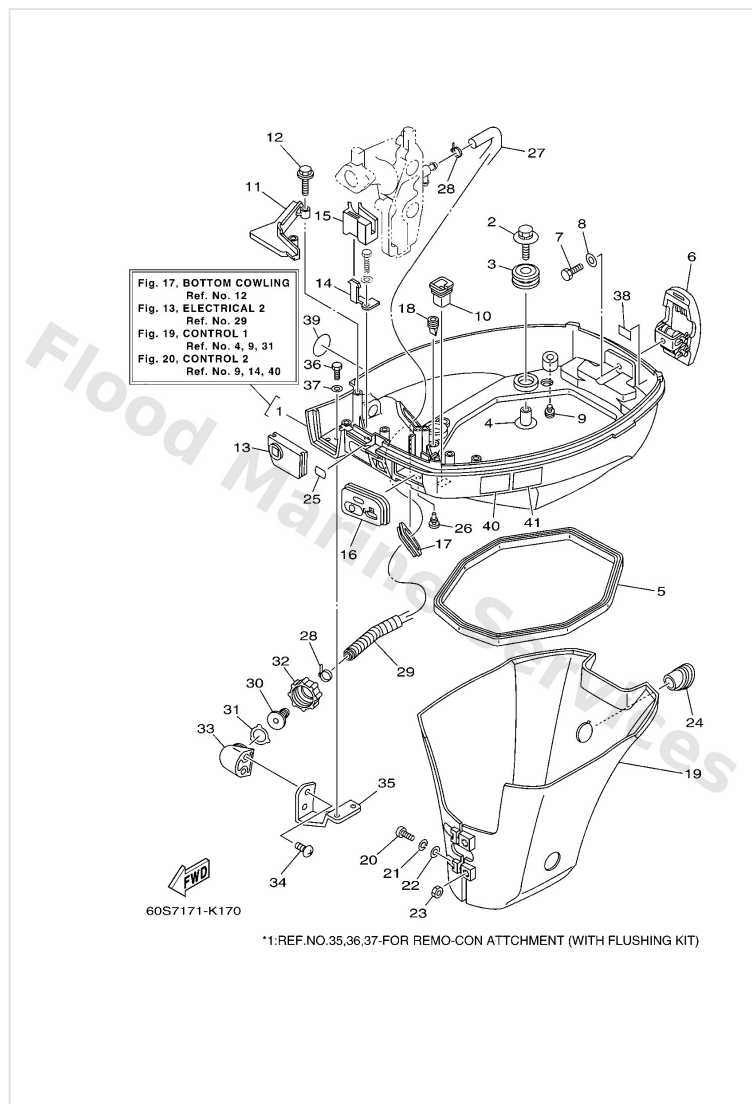

| Ref | Part  |                         |
|-----|---|-------------------------|
| 15  | <a href="#">68T2636700</a><br>Protector                         | <a href="#">Buy now</a> |
| 16  | <a href="#">68T4272420</a><br>Grommet                           | <a href="#">Buy now</a> |
| 17  | <a href="#">6884272610</a><br>Grommet<br>FLUSHING KIT           | <a href="#">Buy now</a> |
| 17  | <a href="#">69G4272600</a><br>Grommet<br>FLUSHING KIT           | <a href="#">Buy now</a> |
| 18  | <a href="#">60SG271700</a><br>Rubber, seal 2                    | <a href="#">Buy now</a> |
| 19  | <a href="#">60RG274100</a><br>Apron                             | <a href="#">Buy now</a> |
| 20  | <a href="#">9788506030</a><br>Screw, pan head(6e0)              | <a href="#">Buy now</a> |
| 21  | <a href="#">9299506100</a><br>Washer(6a1)                       | <a href="#">Buy now</a> |
| 23  | <a href="#">9538006600</a><br>Nut(661)                          | <a href="#">Buy now</a> |
| 24  | <a href="#">68T4271700</a><br>Rubber, seal 2                    | <a href="#">Buy now</a> |
| 25  | <a href="#">60RH434200</a><br>Seat, emblem                      | <a href="#">Buy now</a> |
| 26  | <a href="#">9048006M19</a><br>Grommet (6e3)                     | <a href="#">Buy now</a> |
| 27  | <a href="#">60SE248100</a><br>Pipe 1<br>FLUSHING KIT            | <a href="#">Buy now</a> |
| 28  | <a href="#">9046511M10</a><br>Clamp<br>FLUSHING KIT             | <a href="#">Buy now</a> |
| 29  | <a href="#">9044713M00</a><br>Hose, with spring<br>FLUSHING KIT | <a href="#">Buy now</a> |



## Bottom Cowling

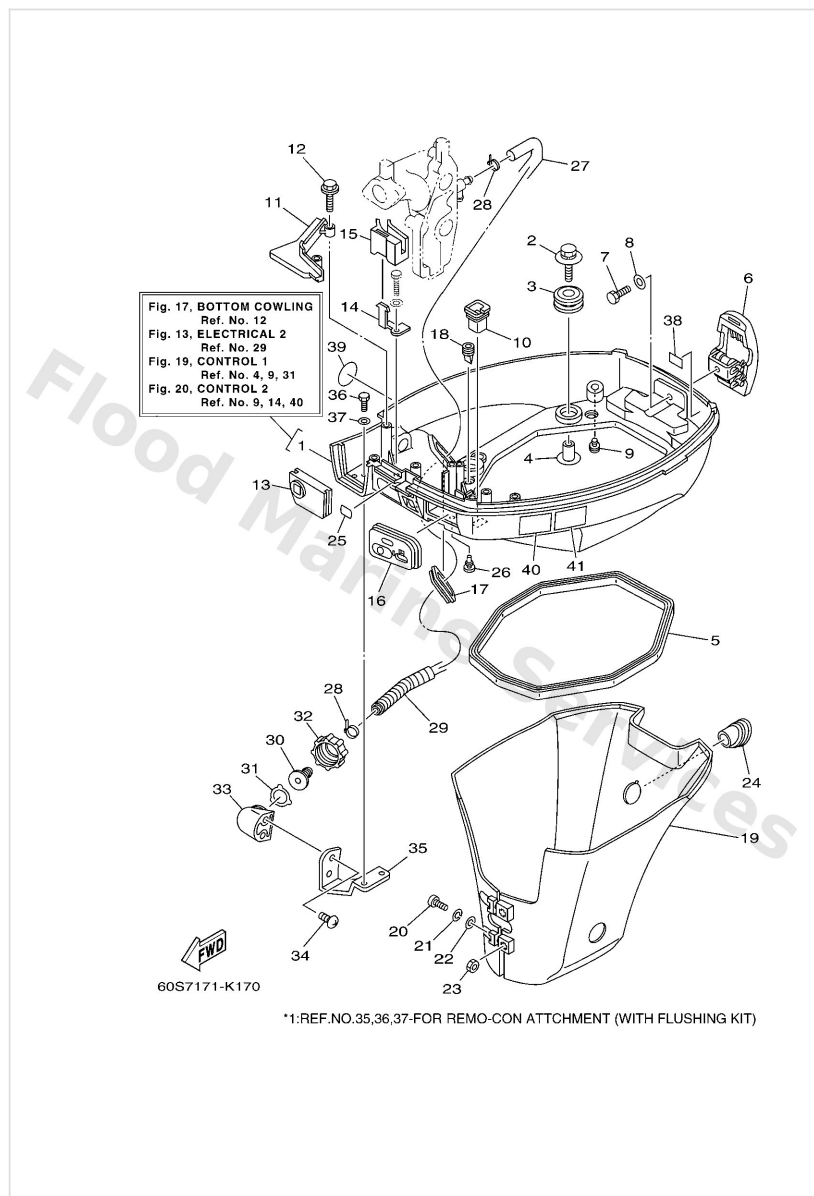

| Ref | Part   |                         |
|-----|--|-------------------------|
| 30  | <a href="#">6R31258200</a><br>Joint, hose 2<br>FLUSHING KIT      | <a href="#">Buy now</a> |
| 31  | <a href="#">6R31258300</a><br>Gasket, hose joint<br>FLUSHING KIT | <a href="#">Buy now</a> |
| 32  | <a href="#">6R31258100</a><br>Joint, hose 1<br>FLUSHING KIT      | <a href="#">Buy now</a> |
| 33  | <a href="#">68T1257200</a><br>Adapter<br>FLUSHING KIT            | <a href="#">Buy now</a> |
| 34  | <a href="#">9016706002</a><br>Screw, tapping<br>FLUSHING KIT     | <a href="#">Buy now</a> |
| 35  | <a href="#">68T1253500</a><br>Plate<br>FLUSHING KIT              | <a href="#">Buy now</a> |
| 35  | <a href="#">68T1253510</a><br>Plate<br>*1                        | <a href="#">Buy now</a> |
| 36  | <a href="#">9709506010</a><br>Bolt<br>*1                         | <a href="#">Buy now</a> |
| 38  | <a href="#">6H84279110</a><br>Mark 1                             | <a href="#">Buy now</a> |
| 39  | <a href="#">60RF415E00</a><br>Label Caution<br>FOR SAV           | <a href="#">Buy now</a> |
| 40  | <a href="#">6AH4279440</a><br>Label, warning (ge                 | <a href="#">Buy now</a> |
| 41  | <a href="#">6AH4279450</a><br>Label, warning (ge                 | <a href="#">Buy now</a> |

# Bracket 1

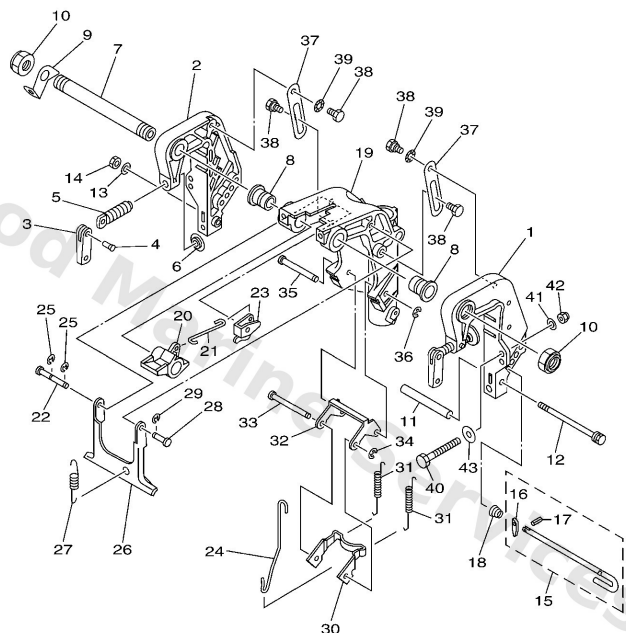

69G4110-C230

| Ref | Part  |                         |
|-----|---|-------------------------|
| 1   | <a href="#">60RG3111014D</a><br>Bracket clamp 1                         | <a href="#">Buy now</a> |
| 2   | <a href="#">60RG3112014D</a><br>Bracket clamp 2                         | <a href="#">Buy now</a> |
| 3   | <a href="#">6L8G311801</a><br>Handle, transom cl                        | <a href="#">Buy now</a> |
| 4   | <a href="#">9024304M01</a><br>Pin(6a1)                                  | <a href="#">Buy now</a> |
| 5   | <a href="#">6E74311600</a><br>Screw, transom clamp                      | <a href="#">Buy now</a> |
| 6   | <a href="#">6484311401</a><br>Pad, transom clamp                        | <a href="#">Buy now</a> |
| 7   | <a href="#">63V4313110</a><br>Bolt, clamp bracket<br>FOR REMOTE CONTROL | <a href="#">Buy now</a> |
| 8   | <a href="#">9038622MA4</a><br>Bush                                      | <a href="#">Buy now</a> |
| 9   | <a href="#">66R4311300</a><br>Plate, clamp bracket                      | <a href="#">Buy now</a> |
| 10  | <a href="#">9018522043</a><br>Nut, self-locking                         | <a href="#">Buy now</a> |
| 11  | <a href="#">9038706M13</a><br>Collar(6h6)                               | <a href="#">Buy now</a> |
| 12  | <a href="#">9010106M18</a><br>Bolt(6l5)                                 | <a href="#">Buy now</a> |
| 13  | <a href="#">9299006600</a><br>Washer, plain (646)                       | <a href="#">Buy now</a> |
| 14  | <a href="#">9538006700</a><br>Nut                                       | <a href="#">Buy now</a> |
| 15  | <a href="#">6L24316001</a><br>Tilt rod assembly                         | <a href="#">Buy now</a> |

# Bracket 1

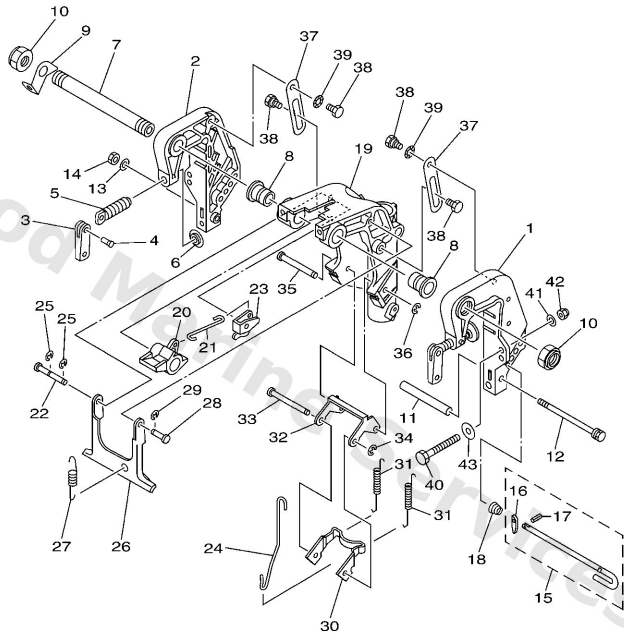

  
69G4110-C230

| Ref | Part   |                         |
|-----|--|-------------------------|
| 16  | <a href="#">6894316500</a><br>Plate, tilt lock     | <a href="#">Buy now</a> |
| 17  | <a href="#">9169030008</a><br>Pin. spring(656)     | <a href="#">Buy now</a> |
| 18  | <a href="#">9050210M07</a><br>Spring, conical(6k3) | <a href="#">Buy now</a> |
| 19  | <a href="#">60RG3311104D</a><br>Bracket swivel1    | <a href="#">Buy now</a> |
| 20  | <a href="#">60RG363100</a><br>Lever Tilt           | <a href="#">Buy now</a> |
| 21  | <a href="#">60RG361600</a><br>Rod Tilt Lock        | <a href="#">Buy now</a> |
| 22  | <a href="#">68T4364600</a><br>Shaft, lever         | <a href="#">Buy now</a> |
| 23  | <a href="#">68T4364100</a><br>Lever, tilt          | <a href="#">Buy now</a> |
| 24  | <a href="#">68T4361700</a><br>Rod, tilt lock       | <a href="#">Buy now</a> |
| 25  | <a href="#">9908005600</a><br>Circlip(22k)         | <a href="#">Buy now</a> |
| 26  | <a href="#">68T4335000</a><br>Receiver assembly    | <a href="#">Buy now</a> |
| 27  | <a href="#">9050620005</a><br>Spring, tension      | <a href="#">Buy now</a> |
| 28  | <a href="#">63V4319100</a><br>Shaft, stopper       | <a href="#">Buy now</a> |
| 30  | <a href="#">68T4361400</a><br>Plate, tilt lock     | <a href="#">Buy now</a> |
| 31  | <a href="#">9050623803</a><br>-                    | <a href="#">Buy now</a> |

# Bracket 1

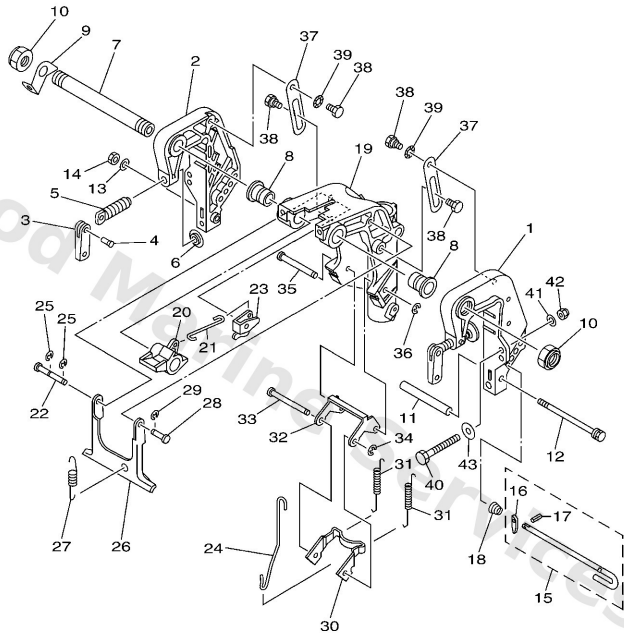

69G4110-C230

| Ref | Part  |                         |
|-----|---|-------------------------|
| 32  | <a href="#">68T4361500</a><br>Plate, tilt lock    | <a href="#">Buy now</a> |
| 33  | <a href="#">68T4361100</a><br>Shaft, tilt lock    | <a href="#">Buy now</a> |
| 34  | <a href="#">9343004M03</a><br>Circlip (eu0)       | <a href="#">Buy now</a> |
| 35  | <a href="#">68T4365900</a><br>Shaft, reverse lock | <a href="#">Buy now</a> |
| 37  | <a href="#">68T4362700</a><br>Stopper             | <a href="#">Buy now</a> |
| 38  | <a href="#">9010906M84</a><br>Bolt                | <a href="#">Buy now</a> |
| 39  | <a href="#">9020610M24</a><br>Washer, wave        | <a href="#">Buy now</a> |
| 40  | <a href="#">9010108M88</a><br>Bolt (6g8)          | <a href="#">Buy now</a> |
| 41  | <a href="#">9299008600</a><br>Washer, plain (663) | <a href="#">Buy now</a> |
| 42  | <a href="#">9018508057</a><br>Nut, nylon (6j8)    | <a href="#">Buy now</a> |
| 43  | <a href="#">9020108MA4</a><br>Washer, plate (6g8) | <a href="#">Buy now</a> |

## Bracket 2

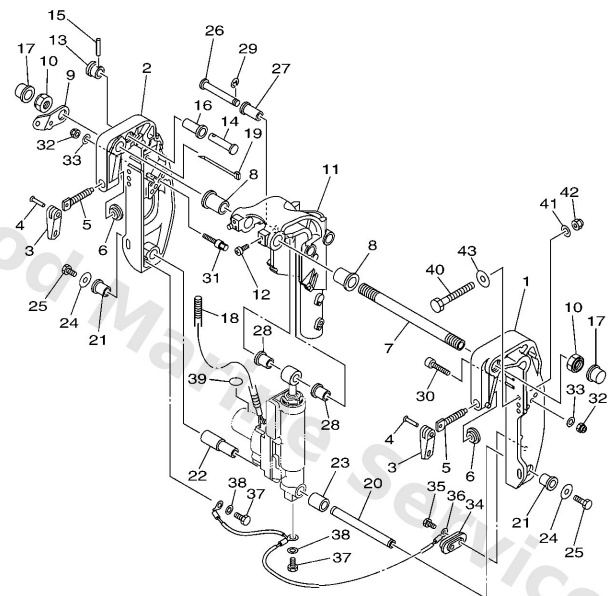

  
60S3110-F240

| Ref | Part   |                         |
|-----|--|-------------------------|
| 1   | <a href="#">69A43111014D</a><br>Bracket, clamp 1                               | <a href="#">Buy now</a> |
| 2   | <a href="#">69A43112014D</a><br>Bracket, clamp 2                               | <a href="#">Buy now</a> |
| 3   | <a href="#">6L8G311801</a><br>Handle, transom cl                               | <a href="#">Buy now</a> |
| 4   | <a href="#">9024304M01</a><br>Pin(6a1)   | <a href="#">Buy now</a> |
| 5   | <a href="#">6E74311600</a><br>Screw, transom clamp                             | <a href="#">Buy now</a> |
| 6   | <a href="#">6484311401</a><br>Pad, transom clamp                               | <a href="#">Buy now</a> |
| 7   | <a href="#">69A4313100</a><br>Bolt, clamp bracket<br><b>FOR REMOTE CONTROL</b> | <a href="#">Buy now</a> |
| 8   | <a href="#">9038622MA4</a><br>Bush   | <a href="#">Buy now</a> |
| 9   | <a href="#">69A4311300</a><br>Plate, clamp bracket                             | <a href="#">Buy now</a> |
| 10  | <a href="#">9018522043</a><br>Nut, self-locking                                | <a href="#">Buy now</a> |
| 11  | <a href="#">69G43311114D</a><br>Bracket, swivel 1                              | <a href="#">Buy now</a> |
| 12  | <a href="#">9788508010</a><br>Rivet  | <a href="#">Buy now</a> |
| 13  | <a href="#">65W4319200</a><br>Knob, stopper                                    | <a href="#">Buy now</a> |
| 14  | <a href="#">65W4319100</a><br>Shaft, stopper                                   | <a href="#">Buy now</a> |
| 15  | <a href="#">9169030018</a><br>926-51502-00 pin, spring (700)                   | <a href="#">Buy now</a> |

## Bracket 2

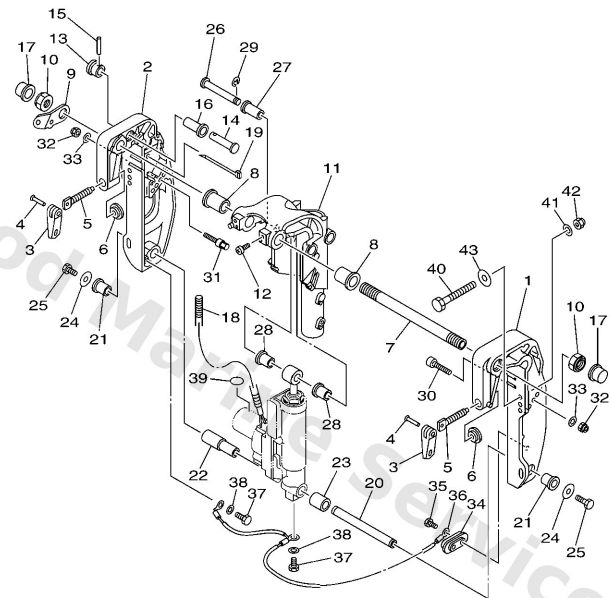

  
60S3110-F240

| Ref | Part  |                         |
|-----|---|-------------------------|
| 16  | <a href="#">9038614MA1</a><br>Bush                      | <a href="#">Buy now</a> |
| 17  | <a href="#">6G54314501</a><br>Cap, clamp bracket        | <a href="#">Buy now</a> |
| 18  | <a href="#">9044710001</a><br>Hose, with spring         | <a href="#">Buy now</a> |
| 19  | <a href="#">9046513M97</a><br>Clamp                     | <a href="#">Buy now</a> |
| 20  | <a href="#">69G4381800</a><br>Pin, lower shock mount    | <a href="#">Buy now</a> |
| 21  | <a href="#">9038616MA7</a><br>Bush                      | <a href="#">Buy now</a> |
| 22  | <a href="#">9038616MA8</a><br>Bush                      | <a href="#">Buy now</a> |
| 23  | <a href="#">9038716M02</a><br>Collar                    | <a href="#">Buy now</a> |
| 24  | <a href="#">9020108M00</a><br>Washer, plate(6e0)        | <a href="#">Buy now</a> |
| 25  | <a href="#">9708008016</a><br>Bolt                      | <a href="#">Buy now</a> |
| 26  | <a href="#">9024912M36</a><br>Pin                       | <a href="#">Buy now</a> |
| 27  | <a href="#">9038112M10</a><br>Bush, solid               | <a href="#">Buy now</a> |
| 28  | <a href="#">9038112M11</a><br>Bush, solid               | <a href="#">Buy now</a> |
| 29  | <a href="#">9908010600</a><br>Circlip                   | <a href="#">Buy now</a> |
| 30  | <a href="#">9011008M05</a><br>Bolt, hexagon socket head | <a href="#">Buy now</a> |

## Bracket 2

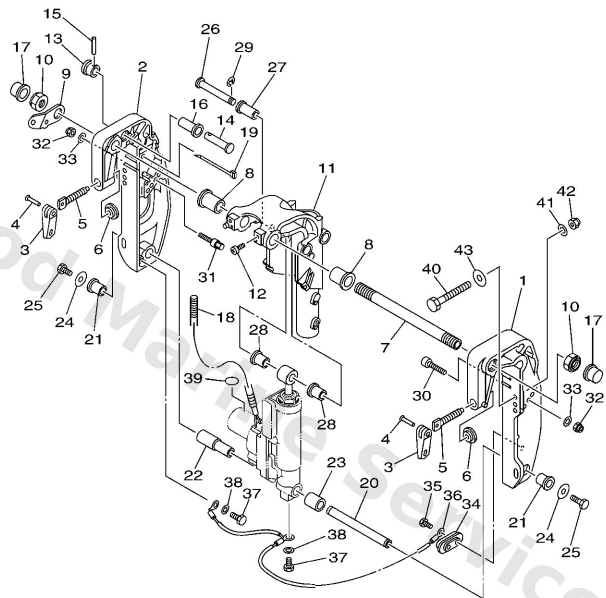

  
60S3110-F240

| Ref | Part  |                         |
|-----|---|-------------------------|
| 31  | <a href="#">9010908010</a><br>Bolt                | <a href="#">Buy now</a> |
| 32  | <a href="#">9018508057</a><br>Nut, nylon (6j8)    | <a href="#">Buy now</a> |
| 33  | <a href="#">9299008600</a><br>Washer, plain (663) | <a href="#">Buy now</a> |
| 34  | <a href="#">65W4525100</a><br>Anode               | <a href="#">Buy now</a> |
| 35  | <a href="#">9010106020</a><br>Bolt                | <a href="#">Buy now</a> |
| 36  | <a href="#">63V8212700</a><br>Wire, lead 2        | <a href="#">Buy now</a> |
| 37  | <a href="#">9709506010</a><br>Bolt                | <a href="#">Buy now</a> |
| 38  | <a href="#">9299506600</a><br>Washer, plain (646) | <a href="#">Buy now</a> |
| 39  | <a href="#">60SG315500</a><br>Mark 1              | <a href="#">Buy now</a> |
| 40  | <a href="#">9010108M88</a><br>Bolt (6g8)          | <a href="#">Buy now</a> |
| 43  | <a href="#">9020108MA4</a><br>Washer, plate (6g8) | <a href="#">Buy now</a> |

## Bracket 3

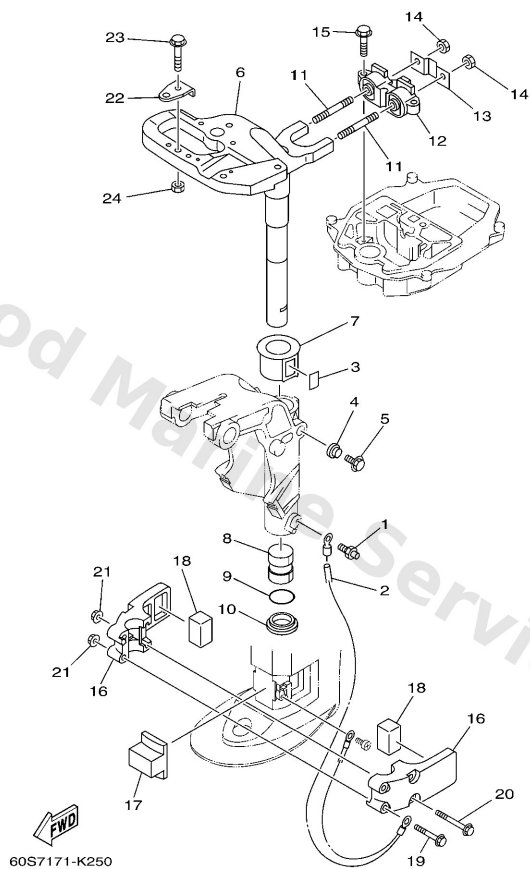

| Ref | Part  |                         |
|-----|---|-------------------------|
| 1   | <a href="#">9370006M03</a><br>Nipple, grease(6a1)           | <a href="#">Buy now</a> |
| 2   | <a href="#">68T8212700</a><br>Wire, lead 2                  | <a href="#">Buy now</a> |
| 3   | <a href="#">63V4252800</a><br>Plate, friction               | <a href="#">Buy now</a> |
| 4   | <a href="#">6894337301</a><br>Seal, damper                  | <a href="#">Buy now</a> |
| 5   | <a href="#">9010506M07</a><br>Bolt (689)                    | <a href="#">Buy now</a> |
| 6   | <a href="#">60RG2511114D</a><br>Bracket, steering           | <a href="#">Buy now</a> |
| 7   | <a href="#">63V4253700</a><br>Bushing, pivot shaft          | <a href="#">Buy now</a> |
| 8   | <a href="#">9038630048</a><br>Bush                          | <a href="#">Buy now</a> |
| 9   | <a href="#">9321029M94</a><br>O-ring(6h1)                   | <a href="#">Buy now</a> |
| 10  | <a href="#">9038630M60</a><br>Bush(6j8)                     | <a href="#">Buy now</a> |
| 11  | <a href="#">9011608M54</a><br>Bolt, stud(63v)               | <a href="#">Buy now</a> |
| 12  | <a href="#">68T4451710</a><br>Mount rubber                  | <a href="#">Buy now</a> |
| 13  | <a href="#">68T4452600</a><br>Plate                         | <a href="#">Buy now</a> |
| 14  | <a href="#">9538008600</a><br>Nut (661)                     | <a href="#">Buy now</a> |
| 15  | <a href="#">9757506525</a><br>Bolt, hexagon w/w deep recess | <a href="#">Buy now</a> |



## Bracket 3

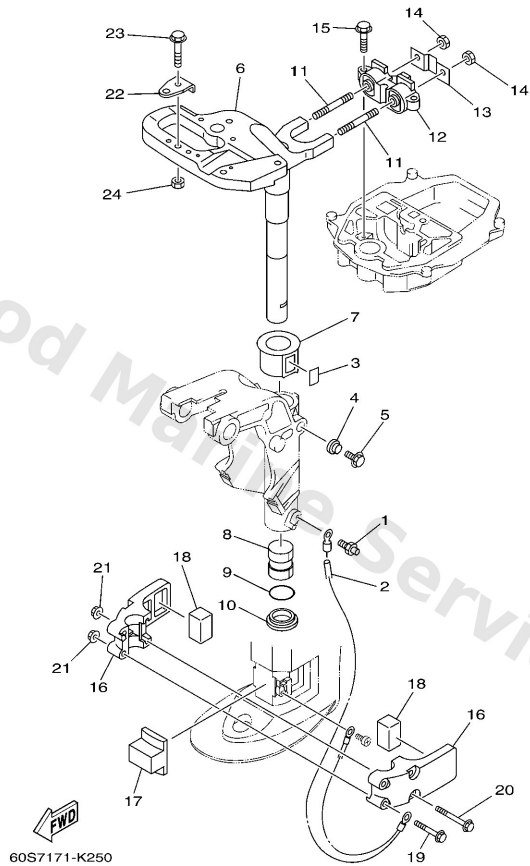

| Ref | Part  |                         |
|-----|---|-------------------------|
| 16  | <a href="#">68T44551004D</a><br>Housing, lower mount rubber 1 | <a href="#">Buy now</a> |
| 17  | <a href="#">60RG455700</a><br>Mount Damper Lower Front        | <a href="#">Buy now</a> |
| 18  | <a href="#">60RG455500</a><br>Mount damper, lower side        | <a href="#">Buy now</a> |
| 19  | <a href="#">9011906012</a><br>Bolt, with washer               | <a href="#">Buy now</a> |
| 20  | <a href="#">9011906013</a><br>Bolt, with washer               | <a href="#">Buy now</a> |
| 21  | <a href="#">9017906M28</a><br>Nut(63v)                        | <a href="#">Buy now</a> |
| 22  | <a href="#">63V4851101</a><br>Hook, steering                  | <a href="#">Buy now</a> |
| 23  | <a href="#">9757508535</a><br>Bolt(70w)                       | <a href="#">Buy now</a> |
| 24  | <a href="#">9018508057</a><br>Nut, nylon (6j8)                | <a href="#">Buy now</a> |

# Carburetor

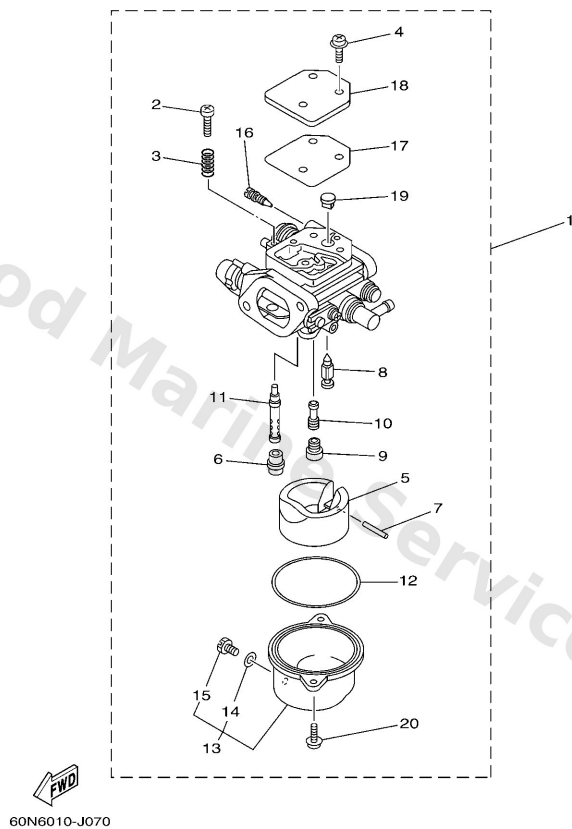

| Ref | Part  |                         |
|-----|---|-------------------------|
| 1   | <a href="#">68T1430120</a><br>Carburetor & accel link 68t20 | <a href="#">Buy now</a> |
| 1   | <a href="#">68T1430150</a><br>Carburetor & accel link 68t50 | <a href="#">Buy now</a> |
| 2   | <a href="#">6E51432100</a><br>Screw, throttle               | <a href="#">Buy now</a> |
| 3   | <a href="#">6J81433400</a><br>Spring, throttle              | <a href="#">Buy now</a> |
| 4   | <a href="#">9798004110</a><br>Screw, pan head (e56)         | <a href="#">Buy now</a> |
| 5   | <a href="#">68T1438500</a><br>Float                         | <a href="#">Buy now</a> |
| 6   | <a href="#">67D1496600</a><br>Rubber cap                    | <a href="#">Buy now</a> |
| 7   | <a href="#">67D1438600</a><br>Pin, float                    | <a href="#">Buy now</a> |
| 8   | <a href="#">68T1454600</a><br>Valve, needle                 | <a href="#">Buy now</a> |
| 9   | <a href="#">68T1492E37</a><br>Jet, main (#74)               | <a href="#">Buy now</a> |
| 10  | <a href="#">68T1492F1K</a><br>Jet, air slow (#39)           | <a href="#">Buy now</a> |
| 11  | <a href="#">68T1492A00</a><br>Nozzle, main                  | <a href="#">Buy now</a> |
| 12  | <a href="#">67D1498400</a><br>Gasket, float chamber         | <a href="#">Buy now</a> |
| 13  | <a href="#">68T1498100</a><br>Body, float chamber           | <a href="#">Buy now</a> |
| 14  | <a href="#">6J81495900</a><br>Gasket, drin screw            | <a href="#">Buy now</a> |

# Carburetor

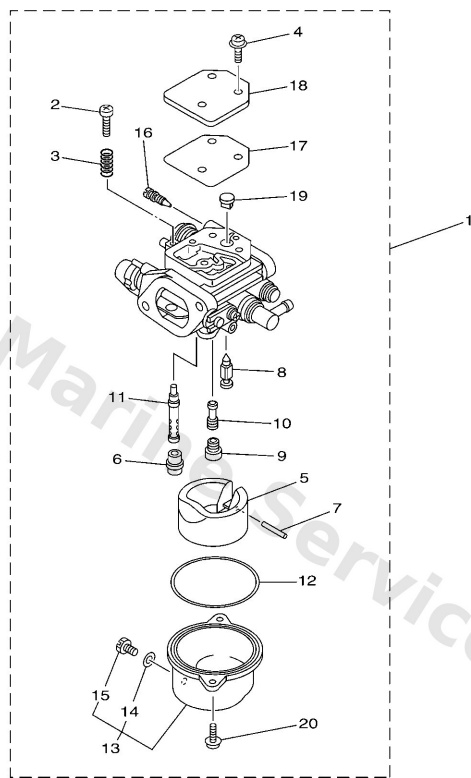

| Ref | Part  |                         |
|-----|---|-------------------------|
| 15  | <a href="#">66T1499100</a><br>Plug, drain           | <a href="#">Buy now</a> |
| 16  | <a href="#">68T1432320</a><br>Screw Air Adjusting   | <a href="#">Buy now</a> |
| 17  | <a href="#">67D1453600</a><br>Gasket                | <a href="#">Buy now</a> |
| 18  | <a href="#">67D1452700</a><br>Plate                 | <a href="#">Buy now</a> |
| 19  | <a href="#">68T1412600</a><br>Plug                  | <a href="#">Buy now</a> |
| 20  | <a href="#">9798004112</a><br>Screw, pan head (686) | <a href="#">Buy now</a> |

# Control 1

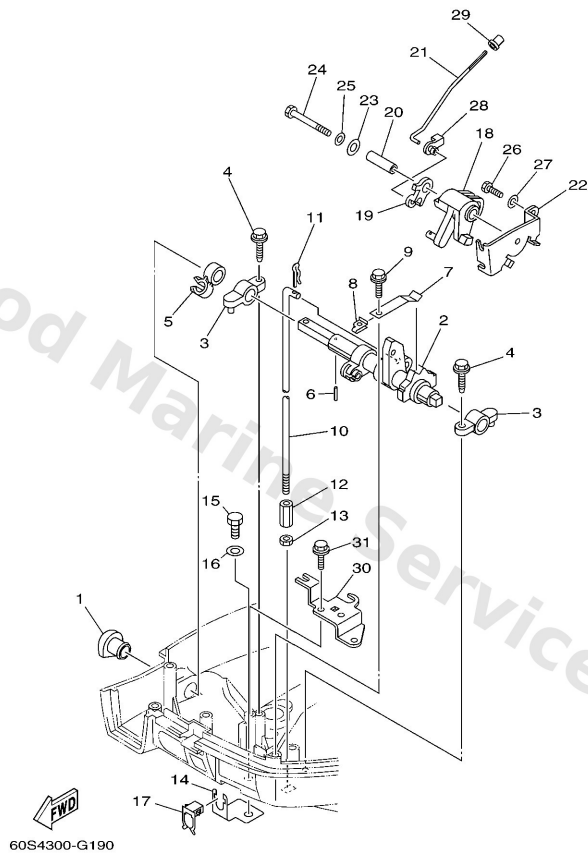

| Ref | Part   |                         |
|-----|--|-------------------------|
| 1   | <a href="#">68T4272600</a><br>Grommet              | <a href="#">Buy now</a> |
| 2   | <a href="#">68T4412102</a><br>Lever, shift rod     | <a href="#">Buy now</a> |
| 3   | <a href="#">6G1416620194</a><br>Bracket            | <a href="#">Buy now</a> |
| 4   | <a href="#">9010906M81</a><br>Bolt                 | <a href="#">Buy now</a> |
| 5   | <a href="#">9046410M60</a><br>Clamp                | <a href="#">Buy now</a> |
| 6   | <a href="#">9169030014</a><br>Pin, spring (647)    | <a href="#">Buy now</a> |
| 7   | <a href="#">65W4411600</a><br>Spring               | <a href="#">Buy now</a> |
| 8   | <a href="#">66R4411700</a><br>Bracket              | <a href="#">Buy now</a> |
| 9   | <a href="#">9010906M86</a><br>Bolt                 | <a href="#">Buy now</a> |
| 10  | <a href="#">60RG414310</a><br>Rod, shift 1         | <a href="#">Buy now</a> |
| 11  | <a href="#">9046818001</a><br>Clip                 | <a href="#">Buy now</a> |
| 12  | <a href="#">9017006015</a><br>Connector, shift rod | <a href="#">Buy now</a> |
| 13  | <a href="#">9538006700</a><br>Nut                  | <a href="#">Buy now</a> |
| 14  | <a href="#">68T4853800</a><br>Clamp, cable 1       | <a href="#">Buy now</a> |
| 15  | <a href="#">9709506012</a><br>Bolt(gh1)            | <a href="#">Buy now</a> |

# Control 1

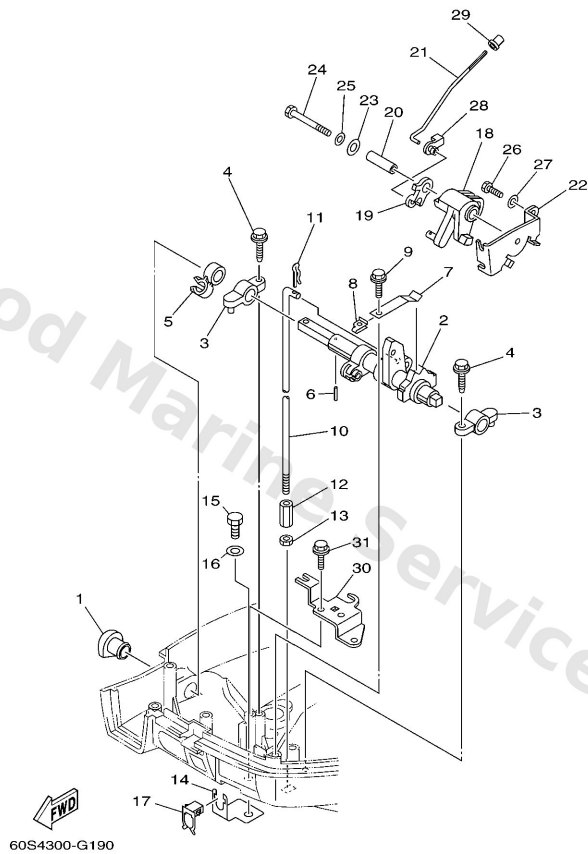

| Ref | Part  |                         |
|-----|---|-------------------------|
| 16  | <a href="#">9299506600</a><br>Washer, plain (646) | <a href="#">Buy now</a> |
| 17  | <a href="#">63D4853800</a><br>Clamp, cable 1      | <a href="#">Buy now</a> |
| 18  | <a href="#">68T4163800</a><br>Pulley              | <a href="#">Buy now</a> |
| 19  | <a href="#">68T4128300</a><br>Lever, free accel.  | <a href="#">Buy now</a> |
| 20  | <a href="#">9038706M59</a><br>Collar (6h3)        | <a href="#">Buy now</a> |
| 21  | <a href="#">68T4121100</a><br>Link, accel.        | <a href="#">Buy now</a> |
| 22  | <a href="#">68T1449700</a><br>Stay, throttle wire | <a href="#">Buy now</a> |
| 23  | <a href="#">9020106M62</a><br>Washer, plate (6e5) | <a href="#">Buy now</a> |
| 24  | <a href="#">9709506045</a><br>Bolt, hexagon       | <a href="#">Buy now</a> |
| 28  | <a href="#">6614126202</a><br>Joint, choke lever  | <a href="#">Buy now</a> |
| 29  | <a href="#">6471439560</a><br>Cap,over flow pipe  | <a href="#">Buy now</a> |
| 30  | <a href="#">68T1577410</a><br>Stay 4              | <a href="#">Buy now</a> |

## Control 2

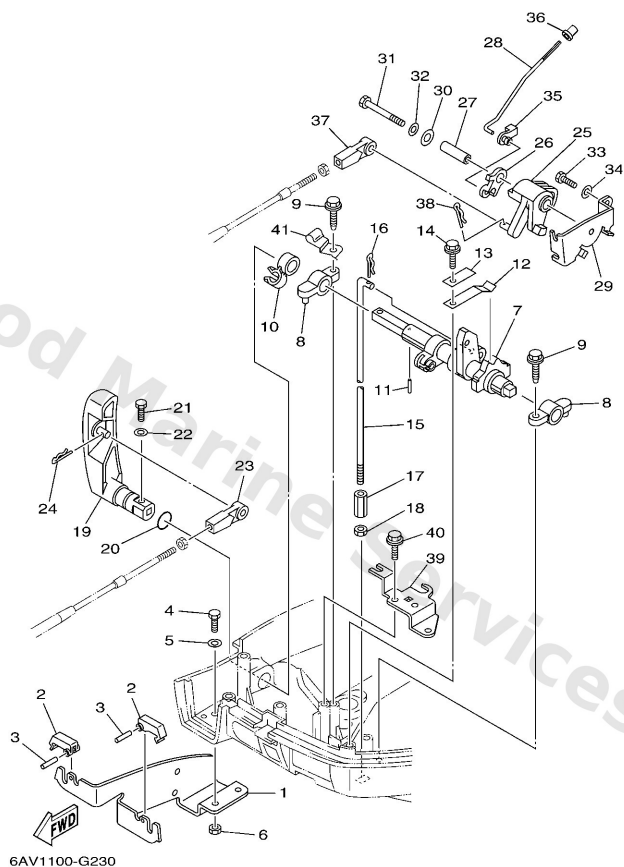

| Ref | Part  |                         |
|-----|---|-------------------------|
| 1   | <a href="#">68T4853100</a><br>Bracket, remote control 1 | <a href="#">Buy now</a> |
| 2   | <a href="#">6824853850</a><br>Clamp, cable              | <a href="#">Buy now</a> |
| 3   | <a href="#">9169030012</a><br>Pin, spring               | <a href="#">Buy now</a> |
| 4   | <a href="#">9709506012</a><br>Bolt(gh1)                 | <a href="#">Buy now</a> |
| 5   | <a href="#">9299506600</a><br>Washer, plain (646)       | <a href="#">Buy now</a> |
| 6   | <a href="#">9538006600</a><br>Nut(661)                  | <a href="#">Buy now</a> |
| 7   | <a href="#">68T4412102</a><br>Lever, shift rod          | <a href="#">Buy now</a> |
| 8   | <a href="#">6G1416620194</a><br>Bracket                 | <a href="#">Buy now</a> |
| 9   | <a href="#">9010906M81</a><br>Bolt                      | <a href="#">Buy now</a> |
| 10  | <a href="#">9046410M60</a><br>Clamp                     | <a href="#">Buy now</a> |
| 11  | <a href="#">9169030014</a><br>Pin, spring (647)         | <a href="#">Buy now</a> |
| 12  | <a href="#">65W4411600</a><br>Spring                    | <a href="#">Buy now</a> |
| 13  | <a href="#">66R4411400</a><br>Stopper                   | <a href="#">Buy now</a> |
| 14  | <a href="#">9010906M86</a><br>Bolt                      | <a href="#">Buy now</a> |
| 15  | <a href="#">60RG414310</a><br>Rod, shift 1              | <a href="#">Buy now</a> |

## Control 2

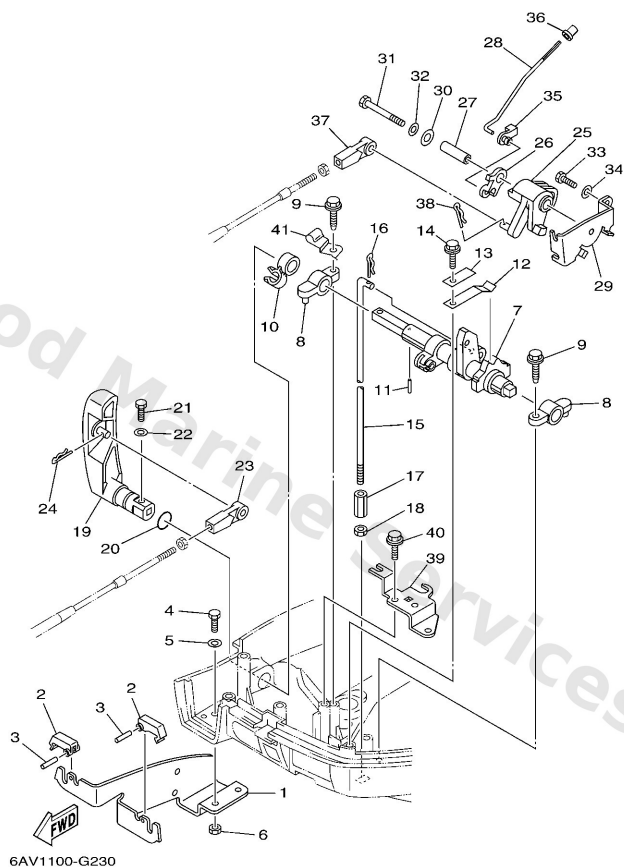

| Ref | Part  |                         |
|-----|---|-------------------------|
| 16  | <a href="#">9046818001</a><br>Clip                      | <a href="#">Buy now</a> |
| 17  | <a href="#">9017006015</a><br>Connector, shift rod      | <a href="#">Buy now</a> |
| 18  | <a href="#">9538006700</a><br>Nut                       | <a href="#">Buy now</a> |
| 19  | <a href="#">60RG411110</a><br>Handle, gear shift        | <a href="#">Buy now</a> |
| 20  | <a href="#">9321012327</a><br>O-ring(3ld)               | <a href="#">Buy now</a> |
| 21  | <a href="#">9709505016</a><br>Bolt(6a1)                 | <a href="#">Buy now</a> |
| 22  | <a href="#">9299505600</a><br>Washer, plain (646)       | <a href="#">Buy now</a> |
| 23  | <a href="#">6634834400</a><br>Cable end, remote control | <a href="#">Buy now</a> |
| 24  | <a href="#">9046818008</a><br>Clip 620436610000         | <a href="#">Buy now</a> |
| 25  | <a href="#">68T4163800</a><br>Pulley                    | <a href="#">Buy now</a> |
| 26  | <a href="#">68T4128300</a><br>Lever, free accel.        | <a href="#">Buy now</a> |
| 27  | <a href="#">9038706M59</a><br>Collar (6h3)              | <a href="#">Buy now</a> |
| 28  | <a href="#">68T4121100</a><br>Link, accel.              | <a href="#">Buy now</a> |
| 29  | <a href="#">68T1449700</a><br>Stay, throttle wire       | <a href="#">Buy now</a> |
| 30  | <a href="#">9020106M62</a><br>Washer, plate (6e5)       | <a href="#">Buy now</a> |

## Control 2

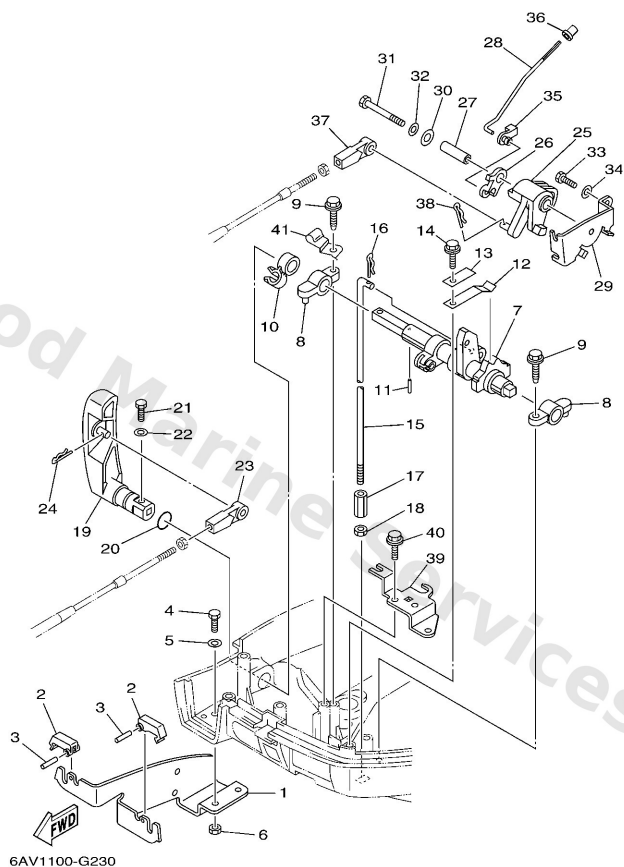

| Ref | Part  |                         |
|-----|---|-------------------------|
| 31  | <a href="#">9709506045</a><br>Bolt, hexagon       | <a href="#">Buy now</a> |
| 35  | <a href="#">6614126202</a><br>Joint, choke lever  | <a href="#">Buy now</a> |
| 36  | <a href="#">6471439560</a><br>Cap, over flow pipe | <a href="#">Buy now</a> |
| 39  | <a href="#">68T1577410</a><br>Stay 4              | <a href="#">Buy now</a> |
| 41  | <a href="#">9046508027</a><br>Clamp               | <a href="#">Buy now</a> |



# Crankshaft & Piston

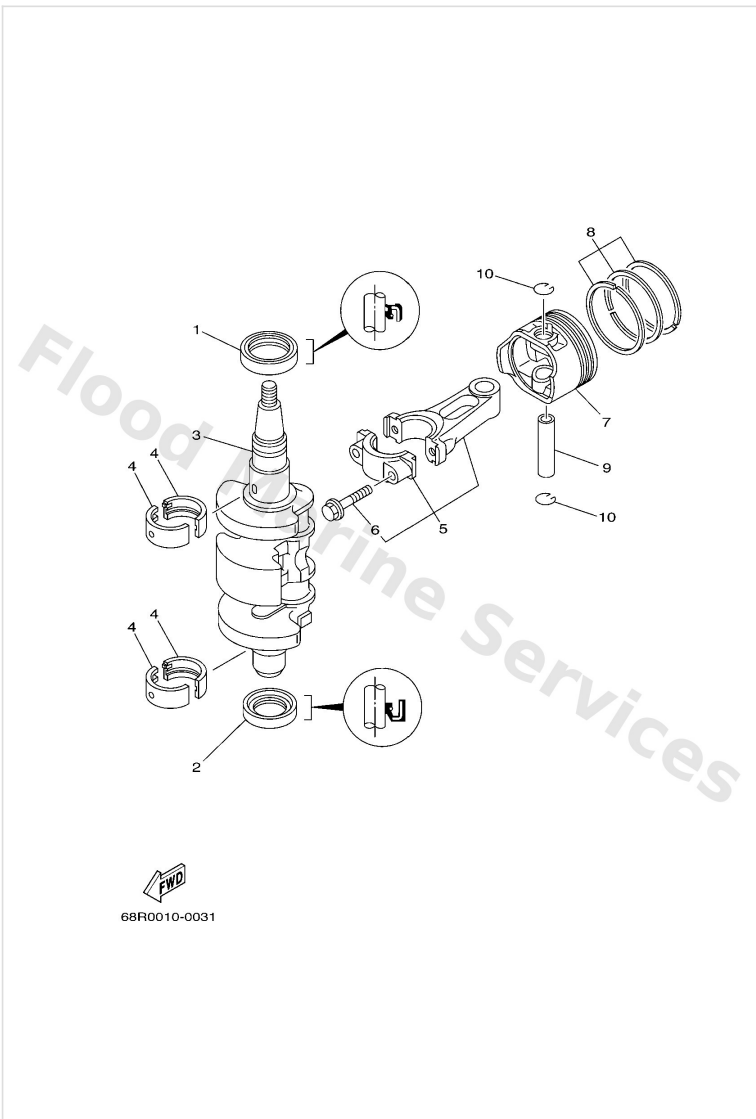

| Ref | Part  |                         |
|-----|---|-------------------------|
| 1   | <a href="#">9310230M22</a><br>Oil seal (6g8)                          | <a href="#">Buy now</a> |
| 2   | <a href="#">9310125M69</a><br>Oil seal                                | <a href="#">Buy now</a> |
| 3   | <a href="#">60RE141100</a><br>-                                       | <a href="#">Buy now</a> |
| 4   | <a href="#">68T1141601</a><br>Plane bearing, crankshaft 1<br>UR BROWN | <a href="#">Buy now</a> |
| 4   | <a href="#">68T1141611</a><br>Plane bearing, crankshaft 1<br>UR BLACK | <a href="#">Buy now</a> |
| 4   | <a href="#">68T1141621</a><br>Plane bearing, crankshaft 1<br>UR BLUE  | <a href="#">Buy now</a> |
| 5   | <a href="#">68T1165000</a><br>Connecting rod kit                      | <a href="#">Buy now</a> |
| 6   | <a href="#">67D1165400</a><br>Bolt, connecting rod                    | <a href="#">Buy now</a> |
| 7   | <a href="#">60RE16310096</a><br>Piston (std)                          | <a href="#">Buy now</a> |
| 7   | <a href="#">60RE163500</a><br>Piston (0.25mm o/s)<br>AP               | <a href="#">Buy now</a> |
| 7   | <a href="#">60RE163600</a><br>Piston (0.50mm o/s)<br>AP               | <a href="#">Buy now</a> |
| 8   | <a href="#">60RE160300</a><br>Piston ring set (std)                   | <a href="#">Buy now</a> |
| 8   | <a href="#">60RE160400</a><br>Ring piston<br>AP                       | <a href="#">Buy now</a> |
| 8   | <a href="#">60RE160500</a><br>Piston ring set (0.50mm o/s)<br>AP      | <a href="#">Buy now</a> |
| 9   | <a href="#">60RE163300</a><br>Pin, piston                             | <a href="#">Buy now</a> |

# Crankshaft & Piston

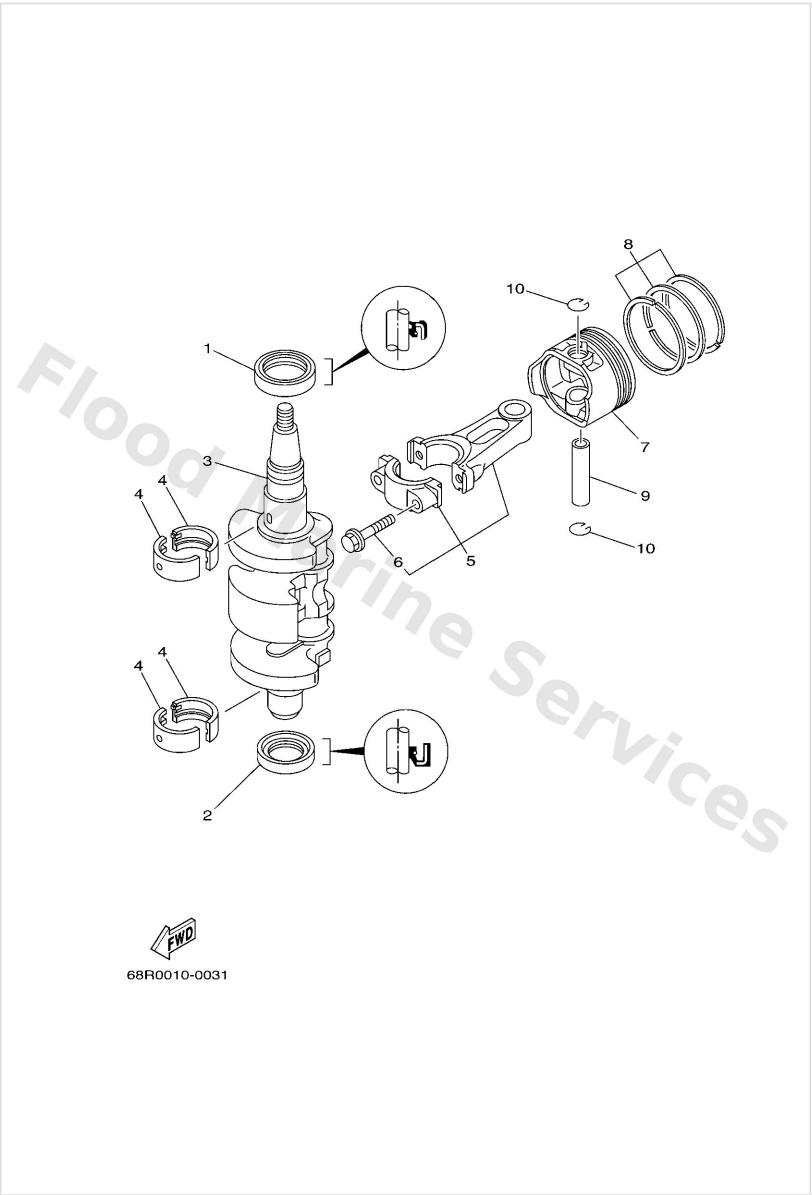

| Ref | Part   |                         |
|-----|--|-------------------------|
| 10  | <a href="#">9345015023</a><br>Circlip 131116340000 | <a href="#">Buy now</a> |

# Cylinder & Crankcase 1

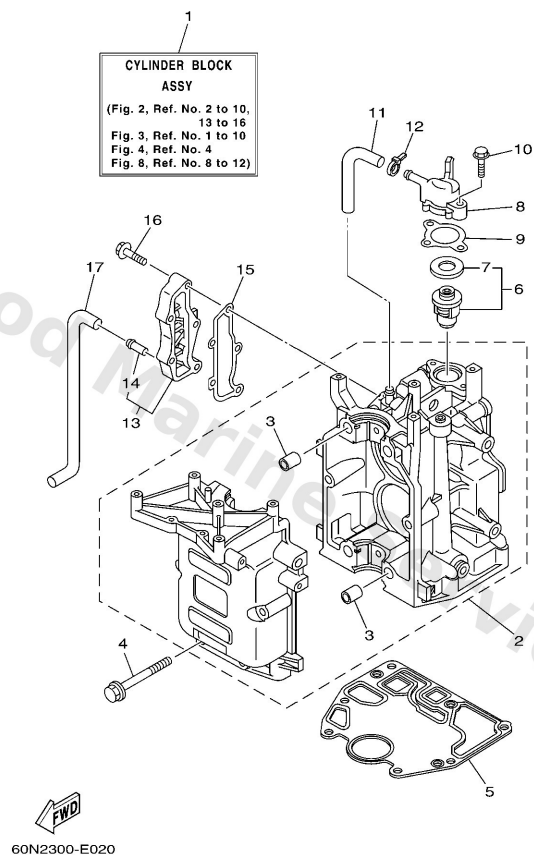

| Ref | Part  |                         |
|-----|---|-------------------------|
| 1   | <a href="#">60RWE09B001S</a><br>Cylinder block ass'y      | <a href="#">Buy now</a> |
| 2   | <a href="#">60RE5100001S</a><br>Crank case assembly       | <a href="#">Buy now</a> |
| 3   | <a href="#">9181212001</a><br>Pin, dowel                  | <a href="#">Buy now</a> |
| 4   | <a href="#">9011908M29</a><br>Bolt, with washer           | <a href="#">Buy now</a> |
| 5   | <a href="#">68T1135100</a><br>Gasket, cylinder            | <a href="#">Buy now</a> |
| 6   | <a href="#">66M1241101</a><br>Thermostat                  | <a href="#">Buy now</a> |
| 7   | <a href="#">6881241200</a><br>Seal, thermostat            | <a href="#">Buy now</a> |
| 8   | <a href="#">68T12413001S</a><br>Cover, thermostat         | <a href="#">Buy now</a> |
| 9   | <a href="#">60RE2414A0</a><br>Gasket, cover               | <a href="#">Buy now</a> |
| 10  | <a href="#">9011906MA2</a><br>Bolt, with washer           | <a href="#">Buy now</a> |
| 11  | <a href="#">60RE248100</a><br>Pipe 1                      | <a href="#">Buy now</a> |
| 12  | <a href="#">9046511M10</a><br>Clamp                       | <a href="#">Buy now</a> |
| 13  | <a href="#">60RG1113001S</a><br>Outer cover, exhaust      | <a href="#">Buy now</a> |
| 14  | <a href="#">6E92437800</a><br>Pipe, joint 4               | <a href="#">Buy now</a> |
| 15  | <a href="#">68T41114A0</a><br>Gasket, exhaust outer cover | <a href="#">Buy now</a> |

# Cylinder & Crankcase 1

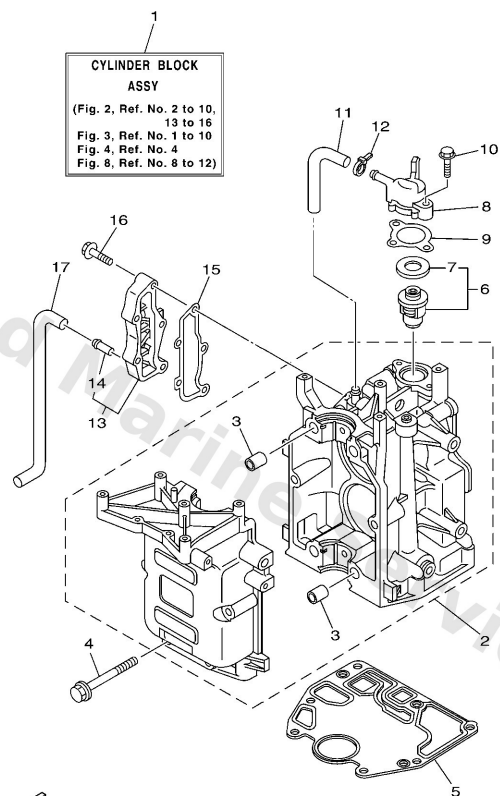

60N2300-E020

| Ref | Part  |                         |
|-----|---|-------------------------|
| 16  | <a href="#">9011906MA3</a><br>Bolt, with washer | <a href="#">Buy now</a> |
| 17  | <a href="#">60RE248200</a><br>Pipe 2            | <a href="#">Buy now</a> |

## Cylinder & Crankcase 2

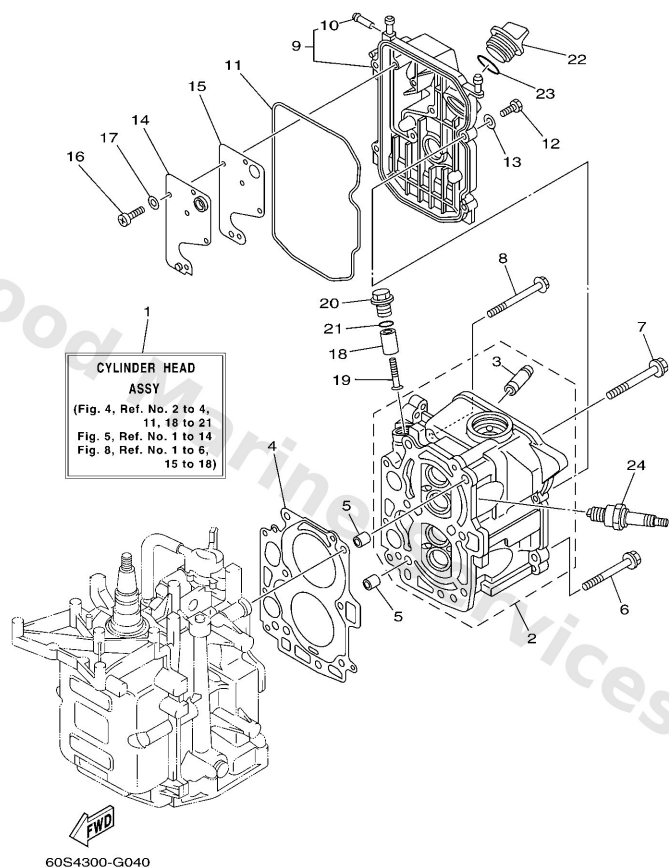

| Ref | Part   |                         |
|-----|--|-------------------------|
| 1   | <a href="#">60RWE09A011S</a><br>Cylinder head assembly | <a href="#">Buy now</a> |
| 2   | <a href="#">60RE1111001S</a><br>Head, cylinder 1       | <a href="#">Buy now</a> |
| 3   | <a href="#">67D1113310</a><br>Guide, valve 1           | <a href="#">Buy now</a> |
| 4   | <a href="#">68T1118100</a><br>Gasket, cylinder head 1  | <a href="#">Buy now</a> |
| 5   | <a href="#">9951010114</a><br>Pin, dowel(3vd)          | <a href="#">Buy now</a> |
| 6   | <a href="#">9010508M36</a><br>Bolt (6g8)               | <a href="#">Buy now</a> |
| 7   | <a href="#">9010508M78</a><br>Bolt, washer based       | <a href="#">Buy now</a> |
| 8   | <a href="#">9011906049</a><br>Bolt, with washer        | <a href="#">Buy now</a> |
| 9   | <a href="#">60RE1191001S</a><br>Cover, cylinder head 1 | <a href="#">Buy now</a> |
| 10  | <a href="#">6502437800</a><br>Pipe, joint 2            | <a href="#">Buy now</a> |
| 11  | <a href="#">68T1135600</a><br>Seal, cylinder 2         | <a href="#">Buy now</a> |
| 12  | <a href="#">9709506020</a><br>Bolt(7u8)                | <a href="#">Buy now</a> |
| 13  | <a href="#">9299506600</a><br>Washer, plain (646)      | <a href="#">Buy now</a> |
| 14  | <a href="#">68T1116800</a><br>Cover, breather          | <a href="#">Buy now</a> |
| 15  | <a href="#">68T11169A0</a><br>Gasket, breather cover   | <a href="#">Buy now</a> |

## Cylinder & Crankcase 2

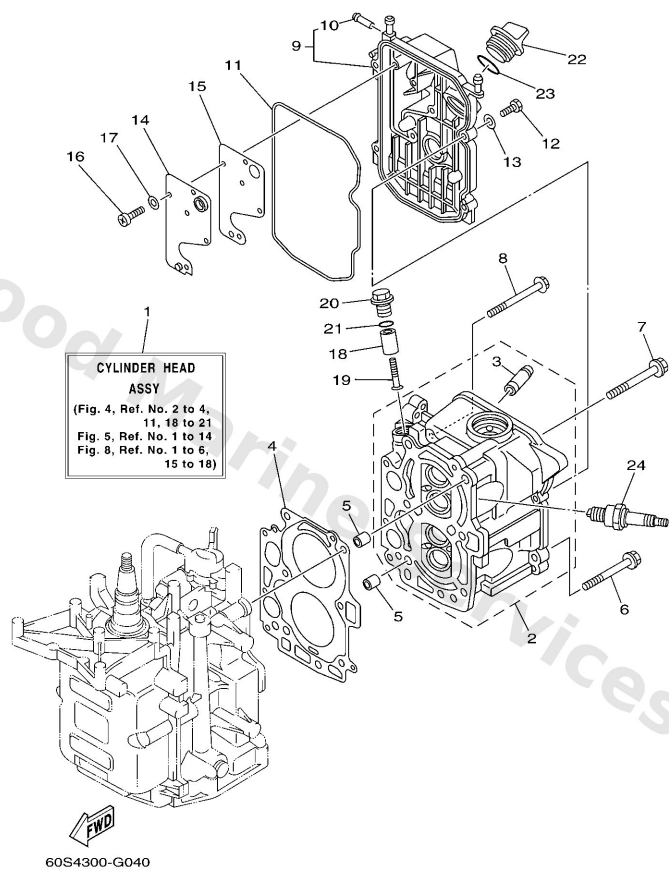

| Ref | Part   |                         |
|-----|--|-------------------------|
| 16  | <a href="#">9850704010</a><br>Screw, pan head(6g8)   | <a href="#">Buy now</a> |
| 17  | <a href="#">9290704600</a><br>Washer(jf2)            | <a href="#">Buy now</a> |
| 18  | <a href="#">6G81132500</a><br>Anode                  | <a href="#">Buy now</a> |
| 19  | <a href="#">9788005025</a><br>Screw, panhead (a93)   | <a href="#">Buy now</a> |
| 20  | <a href="#">6G81119701</a><br>Plug, blind            | <a href="#">Buy now</a> |
| 21  | <a href="#">9321013M63</a><br>O-ring (6g8)           | <a href="#">Buy now</a> |
| 22  | <a href="#">69ME536300</a><br>Plug, oil              | <a href="#">Buy now</a> |
| 23  | <a href="#">9321024M79</a><br>O-ring                 | <a href="#">Buy now</a> |
| 24  | <a href="#">9470200274</a><br>Plug, spark (br6hs-10) | <a href="#">Buy now</a> |

# Electrical 1

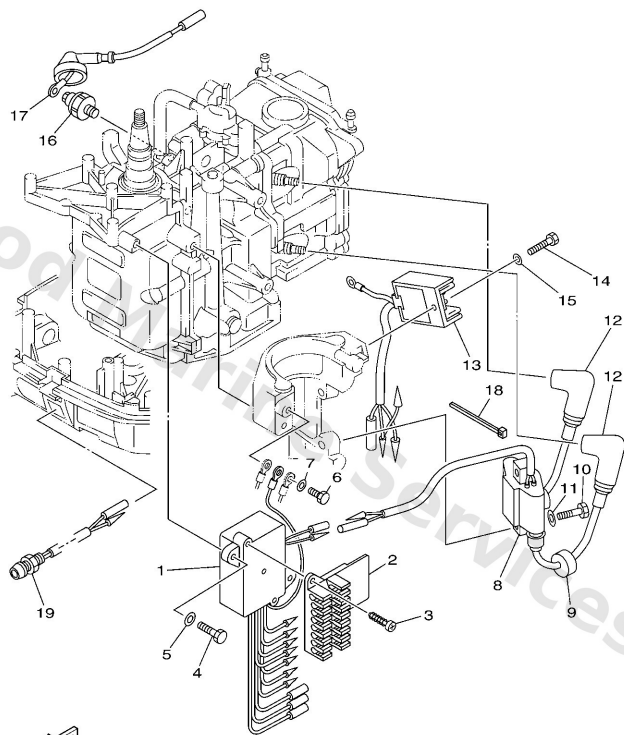

60S4300-G120

| Ref | Part  |                         |
|-----|---|-------------------------|
| 1   | <a href="#">68T8554000</a><br>C.d.i. unit assembly            | <a href="#">Buy now</a> |
| 2   | <a href="#">68T8252200</a><br>Clamp, coupler                  | <a href="#">Buy now</a> |
| 3   | <a href="#">9778040512</a><br>Screw, pan head tapping         | <a href="#">Buy now</a> |
| 4   | <a href="#">9709506020</a><br>Bolt(7u8)                       | <a href="#">Buy now</a> |
| 5   | <a href="#">9299506600</a><br>Washer, plain (646)             | <a href="#">Buy now</a> |
| 6   | <a href="#">9709506012</a><br>Bolt(gh1)                       | <a href="#">Buy now</a> |
| 8   | <a href="#">6808557002</a><br>Ignition coil assembly          | <a href="#">Buy now</a> |
| 9   | <a href="#">9048025161</a><br>Grommet(656)                    | <a href="#">Buy now</a> |
| 10  | <a href="#">9709506025</a><br>Bolt                            | <a href="#">Buy now</a> |
| 12  | <a href="#">6E38237021</a><br>Plug cap assembly               | <a href="#">Buy now</a> |
| 13  | <a href="#">68T8196000</a><br>Rectifier & regulator assembly  | <a href="#">Buy now</a> |
| 16  | <a href="#">67F8250400</a><br>Oil pressure switch assembly    | <a href="#">Buy now</a> |
| 17  | <a href="#">68T8212710</a><br>Wire, lead 2                    | <a href="#">Buy now</a> |
| 18  | <a href="#">9046511M10</a><br>Clamp                           | <a href="#">Buy now</a> |
| 19  | <a href="#">68T8541000</a><br>Emergency signal light assembly | <a href="#">Buy now</a> |

## Electrical 2

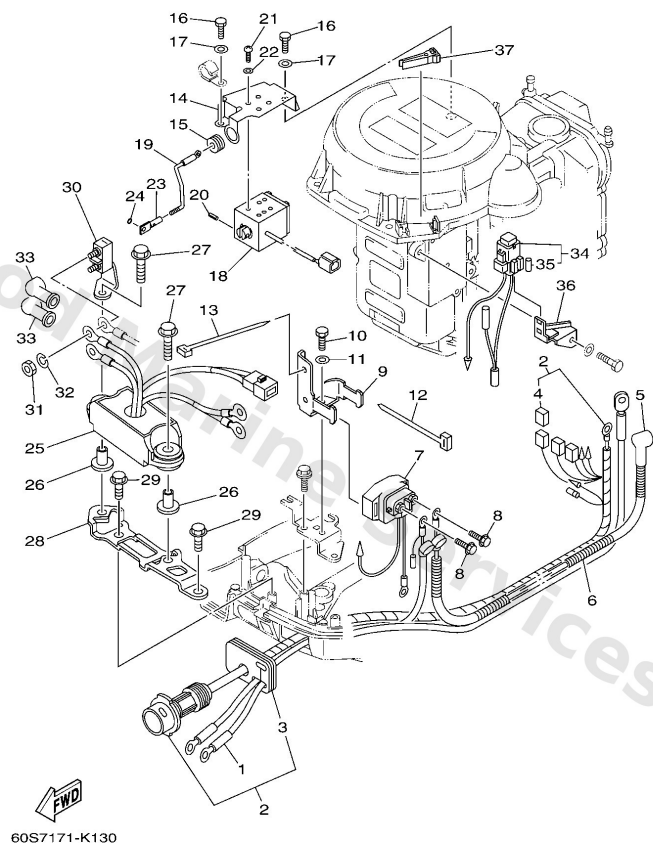

| Ref | Part  |                         |
|-----|---|-------------------------|
| 1   | <a href="#">68T8210500</a><br>Battery cable (l: 3.0m)<br>UR AP  | <a href="#">Buy now</a> |
| 1   | <a href="#">69G8210500</a><br>Battery cable (l: 3.0m)<br>UR STD | <a href="#">Buy now</a> |
| 2   | <a href="#">69G8259010</a><br>Wire harness assembly             | <a href="#">Buy now</a> |
| 3   | <a href="#">68T4272440</a><br>Grommet                           | <a href="#">Buy now</a> |
| 4   | <a href="#">6N68258200</a><br>Cover, wire harness               | <a href="#">Buy now</a> |
| 5   | <a href="#">6G88211700</a><br>Wire, lead                        | <a href="#">Buy now</a> |
| 6   | <a href="#">9044610M86</a><br>Hose                              | <a href="#">Buy now</a> |
| 7   | <a href="#">68T8194000</a><br>Starter relay assembly            | <a href="#">Buy now</a> |
| 8   | <a href="#">9759506610</a><br>Bolt, hexagon w/w deep recess     | <a href="#">Buy now</a> |
| 9   | <a href="#">68T8194501</a><br>Plate, switch fitting             | <a href="#">Buy now</a> |
| 10  | <a href="#">9709506012</a><br>Bolt(gh1)                         | <a href="#">Buy now</a> |
| 11  | <a href="#">9299506600</a><br>Washer, plain (646)               | <a href="#">Buy now</a> |
| 12  | <a href="#">9046513M11</a><br>Clamp (6e5)                       | <a href="#">Buy now</a> |
| 13  | <a href="#">9046513M97</a><br>Clamp                             | <a href="#">Buy now</a> |
| 14  | <a href="#">68T8611200</a><br>Stay, solenoid                    | <a href="#">Buy now</a> |



## Electrical 2

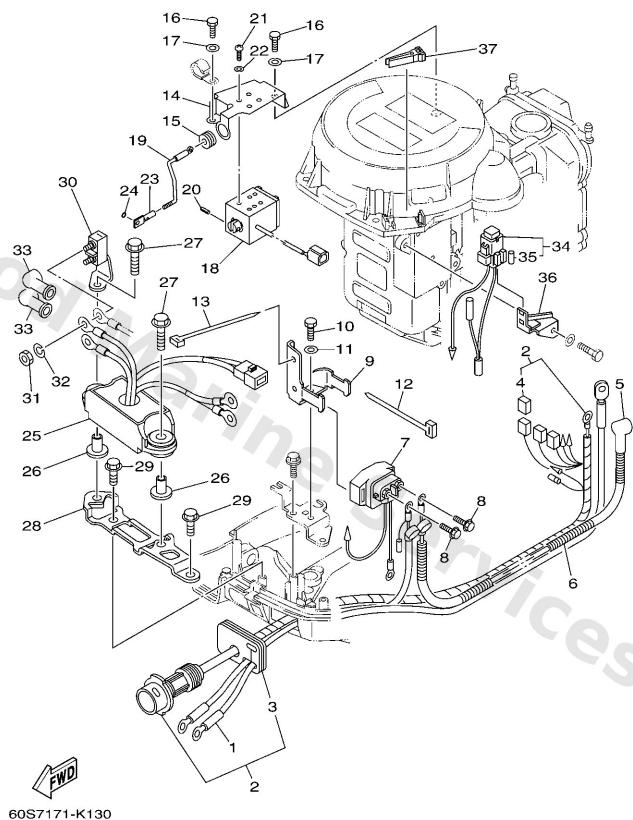

| Ref | Part  |                         |
|-----|---|-------------------------|
| 15  | <a href="#">9048013018</a><br>Grommet (462)         | <a href="#">Buy now</a> |
| 18  | <a href="#">68T8611100</a><br>Coil, solenoid        | <a href="#">Buy now</a> |
| 19  | <a href="#">68T4123700</a><br>Joint, link           | <a href="#">Buy now</a> |
| 20  | <a href="#">9169030010</a><br>Pin, spring (663)     | <a href="#">Buy now</a> |
| 21  | <a href="#">9788004008</a><br>Screw, pan head (713) | <a href="#">Buy now</a> |
| 22  | <a href="#">9299004600</a><br>Washer, plain (646)   | <a href="#">Buy now</a> |
| 23  | <a href="#">68T8611700</a><br>Hook, wire pull       | <a href="#">Buy now</a> |
| 24  | <a href="#">9321003261</a><br>O-ring (663)          | <a href="#">Buy now</a> |
| 25  | <a href="#">69G8195000</a><br>Relay assembly        | <a href="#">Buy now</a> |
| 26  | <a href="#">9038706M03</a><br>Collar (676)          | <a href="#">Buy now</a> |
| 27  | <a href="#">9011906M56</a><br>Bolt, with washer     | <a href="#">Buy now</a> |
| 28  | <a href="#">69G8194801</a><br>Bracket               | <a href="#">Buy now</a> |
| 29  | <a href="#">9010906M86</a><br>Bolt                  | <a href="#">Buy now</a> |
| 30  | <a href="#">69G8192500</a><br>Terminal              | <a href="#">Buy now</a> |
| 31  | <a href="#">9017006M30</a><br>Nut(62x)              | <a href="#">Buy now</a> |

## Electrical 2

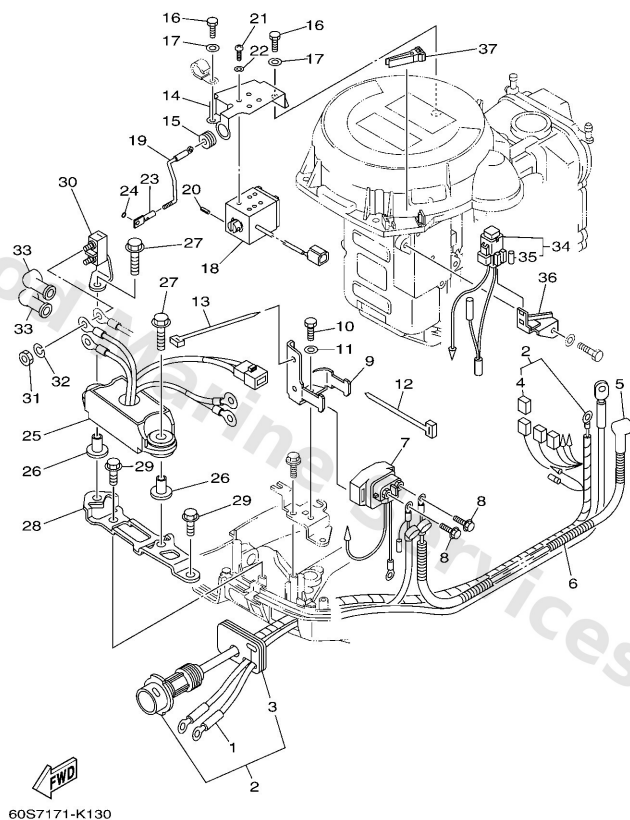

| Ref | Part   |                         |
|-----|--|-------------------------|
| 32  | <a href="#">9020406M00</a><br>Washer, spring(62x)  | <a href="#">Buy now</a> |
| 33  | <a href="#">6G58211900</a><br>Cover, lead wire     | <a href="#">Buy now</a> |
| 34  | <a href="#">68T8215000</a><br>Fuse holder assembly | <a href="#">Buy now</a> |
| 35  | <a href="#">66V8215100</a><br>Fuse (10a)           | <a href="#">Buy now</a> |
| 36  | <a href="#">68T8217101</a><br>Stay, fuse box       | <a href="#">Buy now</a> |
| 37  | <a href="#">67F2812A00</a><br>Puller, fuse         | <a href="#">Buy now</a> |

## Electrical 3

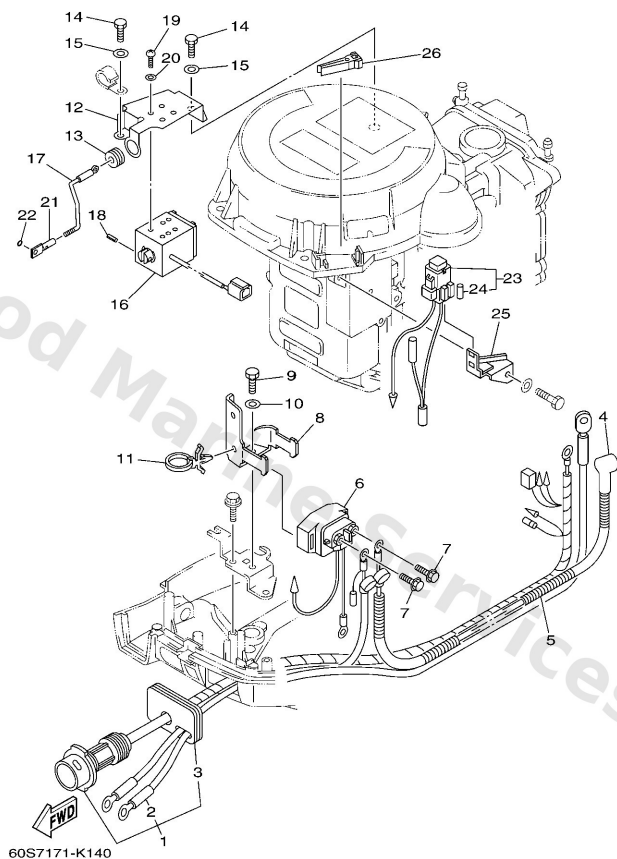

| Ref | Part  |                         |
|-----|---|-------------------------|
| 1   | <a href="#">69G8258000</a><br>Wire harness assembly 2       | <a href="#">Buy now</a> |
| 2   | <a href="#">69G8210500</a><br>Battery cable (l: 3.0m)       | <a href="#">Buy now</a> |
| 3   | <a href="#">68T4272440</a><br>Grommet                       | <a href="#">Buy now</a> |
| 4   | <a href="#">6G88211700</a><br>Wire, lead                    | <a href="#">Buy now</a> |
| 5   | <a href="#">9044610M86</a><br>Hose                          | <a href="#">Buy now</a> |
| 6   | <a href="#">68T8194000</a><br>Starter relay assembly        | <a href="#">Buy now</a> |
| 7   | <a href="#">9759506610</a><br>Bolt, hexagon w/w deep recess | <a href="#">Buy now</a> |
| 8   | <a href="#">68T8194501</a><br>Plate, switch fitting         | <a href="#">Buy now</a> |
| 9   | <a href="#">9709506012</a><br>Bolt(gh1)                     | <a href="#">Buy now</a> |
| 10  | <a href="#">9299506600</a><br>Washer, plain (646)           | <a href="#">Buy now</a> |
| 11  | <a href="#">9046512M56</a><br>Clamp(62t)                    | <a href="#">Buy now</a> |
| 12  | <a href="#">68T8611200</a><br>Stay, solenoid                | <a href="#">Buy now</a> |
| 13  | <a href="#">9048013018</a><br>Grommet (462)                 | <a href="#">Buy now</a> |
| 16  | <a href="#">68T8611100</a><br>Coil, solenoid                | <a href="#">Buy now</a> |
| 17  | <a href="#">68T4123700</a><br>Joint, link                   | <a href="#">Buy now</a> |

## Electrical 3

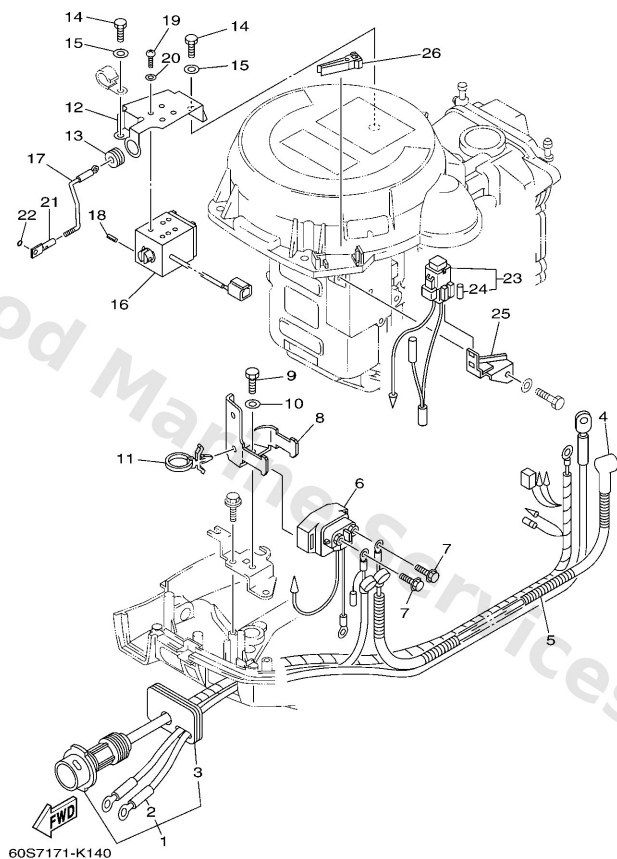

| Ref | Part  |                         |
|-----|---|-------------------------|
| 18  | <a href="#">9169030010</a><br>Pin, spring (663)     | <a href="#">Buy now</a> |
| 19  | <a href="#">9788004008</a><br>Screw, pan head (713) | <a href="#">Buy now</a> |
| 20  | <a href="#">9299004600</a><br>Washer, plain (646)   | <a href="#">Buy now</a> |
| 21  | <a href="#">68T8611700</a><br>Hook, wire pull       | <a href="#">Buy now</a> |
| 22  | <a href="#">9321003261</a><br>O-ring (663)          | <a href="#">Buy now</a> |
| 23  | <a href="#">68T8215000</a><br>Fuse holder assembly  | <a href="#">Buy now</a> |
| 24  | <a href="#">66V8215100</a><br>Fuse (10a)            | <a href="#">Buy now</a> |
| 25  | <a href="#">68T8217101</a><br>Stay, fuse box        | <a href="#">Buy now</a> |
| 26  | <a href="#">67F2812A00</a><br>Puller, fuse          | <a href="#">Buy now</a> |

## Electrical 4

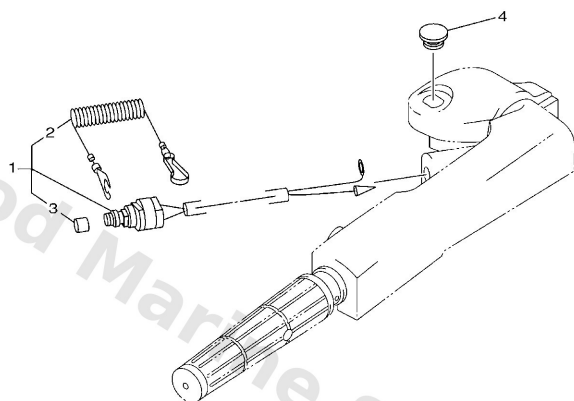

  
68R0100-0130

| Ref | Part  |                         |
|-----|---|-------------------------|
| 1   | <a href="#">65W8257501</a><br>Engine stop switch assembly | <a href="#">Buy now</a> |
| 2   | <a href="#">6828255600</a><br>Lanyard, stop switch        | <a href="#">Buy now</a> |
| 3   | <a href="#">6898257Y00</a><br>Cap                         | <a href="#">Buy now</a> |
| 4   | <a href="#">6G14272500</a><br>Grommet                     | <a href="#">Buy now</a> |

# Fuel

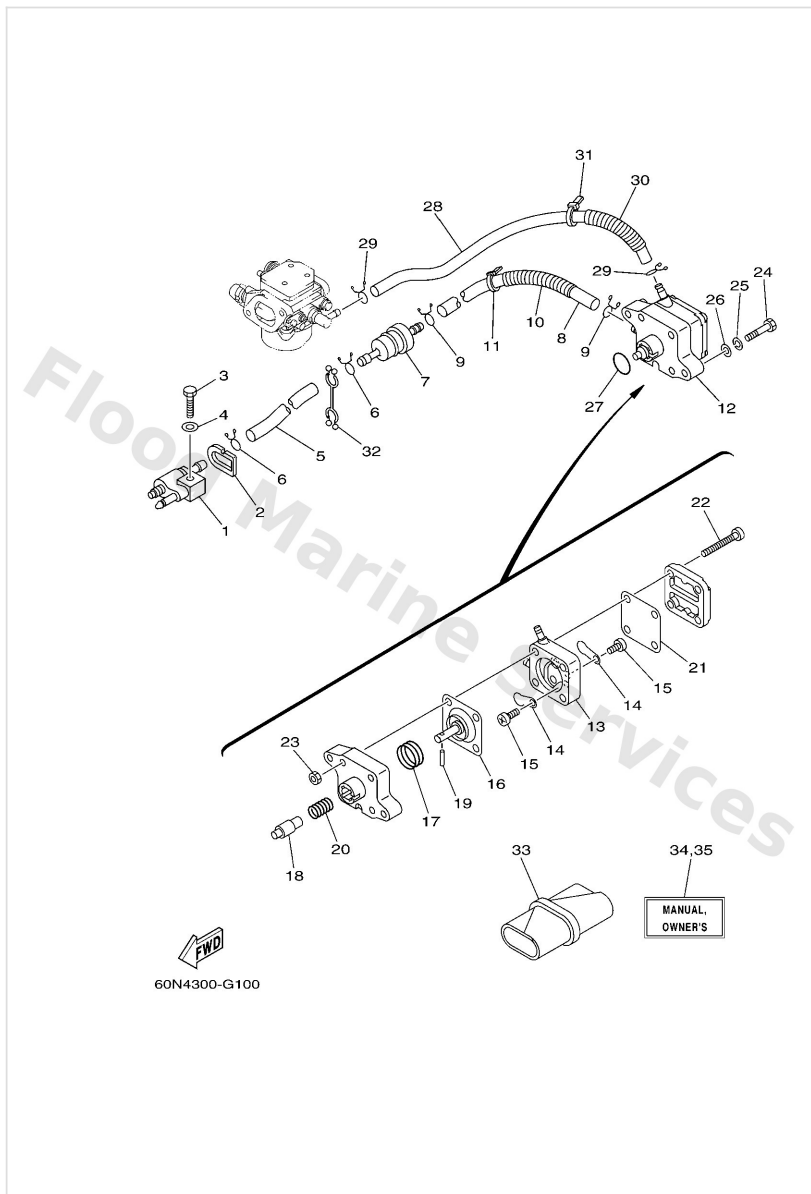

| Ref | Part  |                         |
|-----|---|-------------------------|
| 1   | <a href="#">6G12430402</a><br>Fuel pipe joint comp. 1 | <a href="#">Buy now</a> |
| 2   | <a href="#">60RF432900</a><br>Seal                    | <a href="#">Buy now</a> |
| 3   | <a href="#">9709506025</a><br>Bolt                    | <a href="#">Buy now</a> |
| 4   | <a href="#">9299506600</a><br>Washer, plain (646)     | <a href="#">Buy now</a> |
| 5   | <a href="#">9044510809</a><br>Hose                    | <a href="#">Buy now</a> |
| 6   | <a href="#">9046709M09</a><br>Clip(6k8)               | <a href="#">Buy now</a> |
| 7   | <a href="#">68T2425101</a><br>Strainer 1              | <a href="#">Buy now</a> |
| 8   | <a href="#">9044510811</a><br>Hose (l400)             | <a href="#">Buy now</a> |
| 10  | <a href="#">9044614M66</a><br>Hose(64x)               | <a href="#">Buy now</a> |
| 11  | <a href="#">9046511M10</a><br>Clamp                   | <a href="#">Buy now</a> |
| 12  | <a href="#">68T2441001</a><br>Fuel pump assembly      | <a href="#">Buy now</a> |
| 13  | <a href="#">66M2441301</a><br>Body 2                  | <a href="#">Buy now</a> |
| 14  | <a href="#">6A02442101</a><br>Valve, check            | <a href="#">Buy now</a> |
| 15  | <a href="#">6E71432500</a><br>Screw, pan head         | <a href="#">Buy now</a> |
| 16  | <a href="#">66M2441101</a><br>Diaphragm               | <a href="#">Buy now</a> |

# Fuel

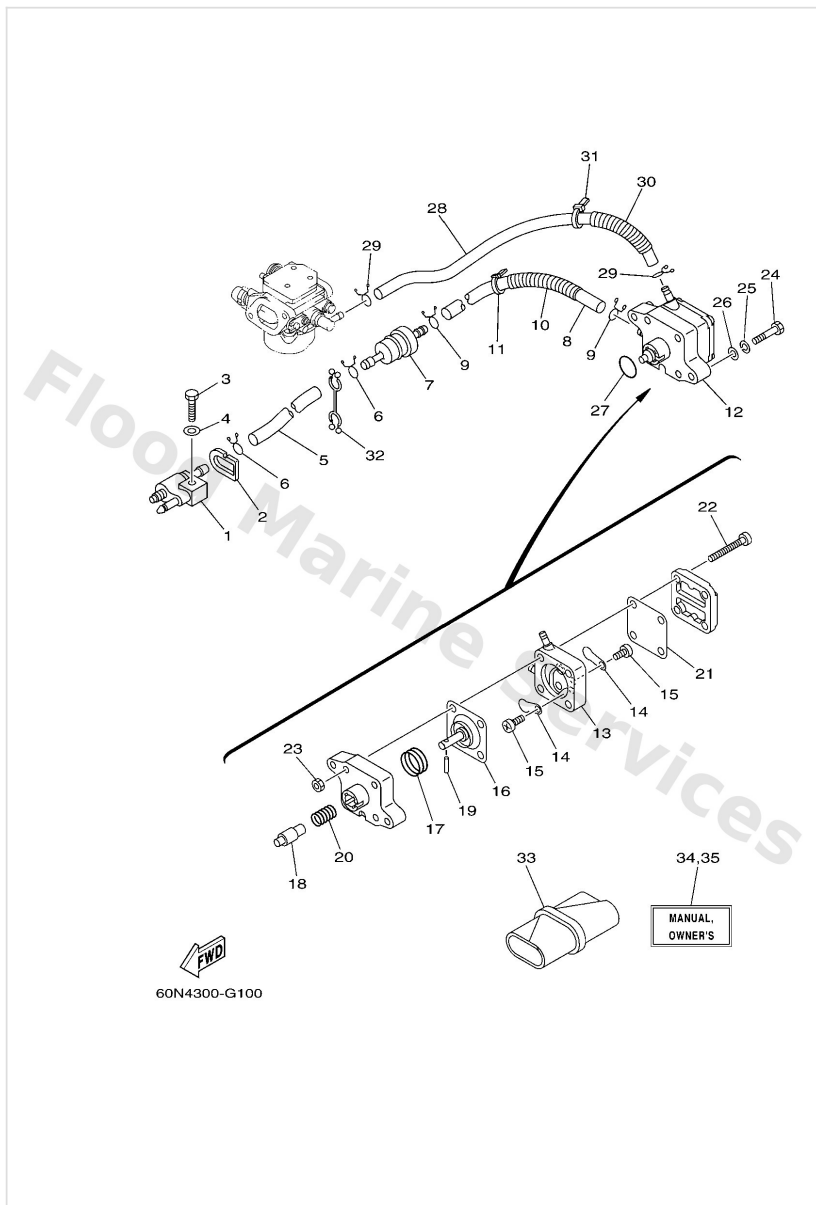

| Ref | Part  |                         |
|-----|---|-------------------------|
| 17  | <a href="#">66M2442300</a><br>Spring, diaphragm           | <a href="#">Buy now</a> |
| 18  | <a href="#">66M1313100</a><br>Plunger                     | <a href="#">Buy now</a> |
| 19  | <a href="#">66M2437400</a><br>Pin                         | <a href="#">Buy now</a> |
| 20  | <a href="#">66M2445400</a><br>Spring                      | <a href="#">Buy now</a> |
| 21  | <a href="#">66M2447101</a><br>Diaphragm                   | <a href="#">Buy now</a> |
| 22  | <a href="#">66M2444400</a><br>Screw                       | <a href="#">Buy now</a> |
| 23  | <a href="#">9538004600</a><br>Nut,hex                     | <a href="#">Buy now</a> |
| 24  | <a href="#">9709506030</a><br>Bolt(jf7)                   | <a href="#">Buy now</a> |
| 25  | <a href="#">9299506100</a><br>Washer(6a1)                 | <a href="#">Buy now</a> |
| 27  | <a href="#">9321020M65</a><br>O-ring                      | <a href="#">Buy now</a> |
| 28  | <a href="#">9044510810</a><br>Pipe, fuel 1                | <a href="#">Buy now</a> |
| 32  | <a href="#">9046410M53</a><br>Clamp                       | <a href="#">Buy now</a> |
| 33  | <a href="#">68T2810000</a><br>Tool kit<br>AP              | <a href="#">Buy now</a> |
| 34  | <a href="#">60RF819976D0</a><br>Manual,owner's<br>UR (NL) | <a href="#">Buy now</a> |
| 34  | <a href="#">60RF819976E0</a><br>Manual,owner's<br>UR (E)  | <a href="#">Buy now</a> |

# Fuel

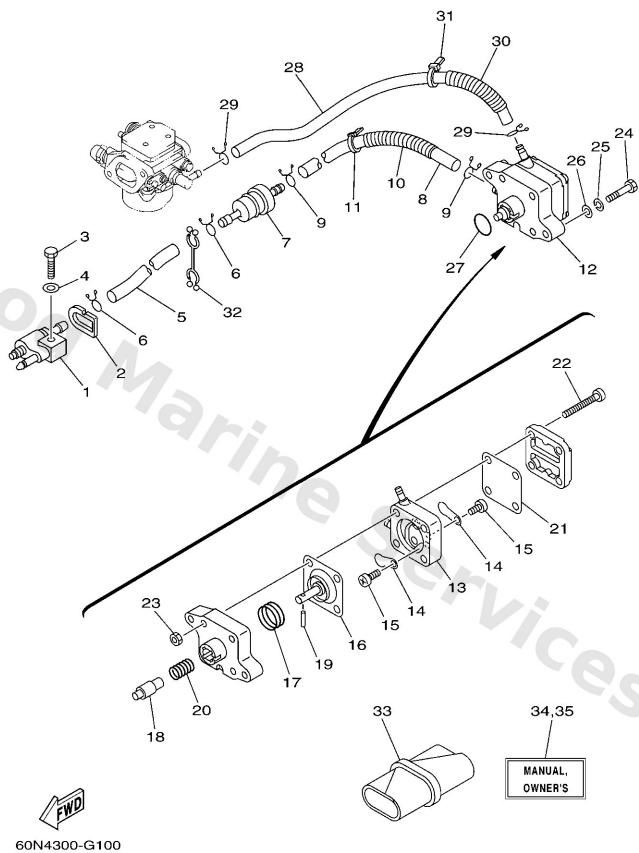

| Ref | Part  |                         |
|-----|---|-------------------------|
| 34  | <a href="#">60RF819976F0</a><br>Manual,owner's<br>UR (F)  | <a href="#">Buy now</a> |
| 34  | <a href="#">60RF819976G0</a><br>Manual,owner's<br>UR (D)  | <a href="#">Buy now</a> |
| 34  | <a href="#">60RF819976H0</a><br>Manual,owner's<br>UR (I)  | <a href="#">Buy now</a> |
| 34  | <a href="#">60RF819976S0</a><br>Manual,owner's<br>UR (ES) | <a href="#">Buy now</a> |
| 35  | <a href="#">60RF819986K0</a><br>Manual,owner's<br>UR (DK) | <a href="#">Buy now</a> |
| 35  | <a href="#">60RF819986L0</a><br>Manual,owner's<br>UR (SF) | <a href="#">Buy now</a> |
| 35  | <a href="#">60RF819986M0</a><br>Manual,owner's<br>UR (S)  | <a href="#">Buy now</a> |
| 35  | <a href="#">60RF819986N0</a><br>Manual,owner's<br>UR (N)  | <a href="#">Buy now</a> |
| 35  | <a href="#">60RF819986P0</a><br>Manual,owner's<br>UR (P)  | <a href="#">Buy now</a> |
| 35  | <a href="#">60RF819986R0</a><br>Manual,owner's<br>UR (GR) | <a href="#">Buy now</a> |



# Fuel Tank

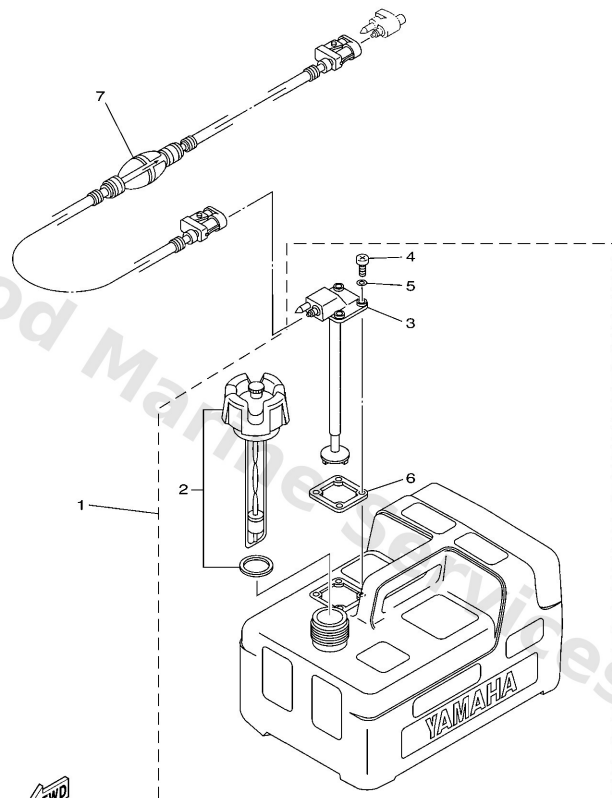

66M4100-D270

| Ref | Part   |                         |
|-----|--|-------------------------|
| 1   | <a href="#">6YL2420105</a><br>Fuel Tank assembly (12L)<br>AP | <a href="#">Buy now</a> |
| 2   | <a href="#">6YL2461001</a><br>Cap assembly                   | <a href="#">Buy now</a> |
| 3   | <a href="#">6YL2426001</a><br>Fuel meter assembly            | <a href="#">Buy now</a> |
| 4   | <a href="#">9015705M16</a><br>Screw, pan head                | <a href="#">Buy now</a> |
| 5   | <a href="#">6YL2432900</a><br>Seal                           | <a href="#">Buy now</a> |
| 6   | <a href="#">6YL2426801</a><br>Gasket, fuel meter             | <a href="#">Buy now</a> |
| 7   | <a href="#">6YL2430654</a><br>Fuel pipe comp. 1<br>AP        | <a href="#">Buy now</a> |

# Generator

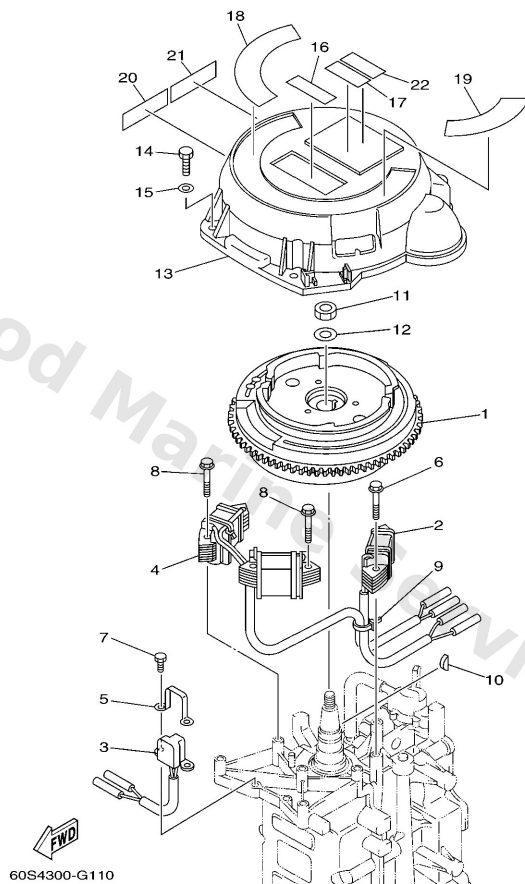

| Ref | Part  |                         |
|-----|---|-------------------------|
| 1   | <a href="#">68T8555011</a><br>Rotor assembly          | <a href="#">Buy now</a> |
| 2   | <a href="#">68T8552000</a><br>Coil, charge            | <a href="#">Buy now</a> |
| 3   | <a href="#">68T8558001</a><br>Coil, pulser            | <a href="#">Buy now</a> |
| 4   | <a href="#">68T8553310</a><br>Coil, lighting          | <a href="#">Buy now</a> |
| 5   | <a href="#">6H28558200</a><br>Attachment, pulser      | <a href="#">Buy now</a> |
| 6   | <a href="#">9011906014</a><br>Bolt, with washer(61b)  | <a href="#">Buy now</a> |
| 7   | <a href="#">9709505010</a><br>Bolt (682)              | <a href="#">Buy now</a> |
| 8   | <a href="#">9011906MA1</a><br>Bolt, with washer(63m)  | <a href="#">Buy now</a> |
| 9   | <a href="#">9046511M10</a><br>Clamp                   | <a href="#">Buy now</a> |
| 10  | <a href="#">9028004M06</a><br>Key, woodruff(6a1)      | <a href="#">Buy now</a> |
| 11  | <a href="#">9017012066</a><br>Nut, hexagon 6481155500 | <a href="#">Buy now</a> |
| 12  | <a href="#">9020112472</a><br>Washer, plate (4n0)     | <a href="#">Buy now</a> |
| 13  | <a href="#">60SH133701</a><br>Cover, Flywheel         | <a href="#">Buy now</a> |
| 14  | <a href="#">9709506020</a><br>Bolt(7u8)               | <a href="#">Buy now</a> |
| 15  | <a href="#">9299506600</a><br>Washer, plain (646)     | <a href="#">Buy now</a> |

# Generator

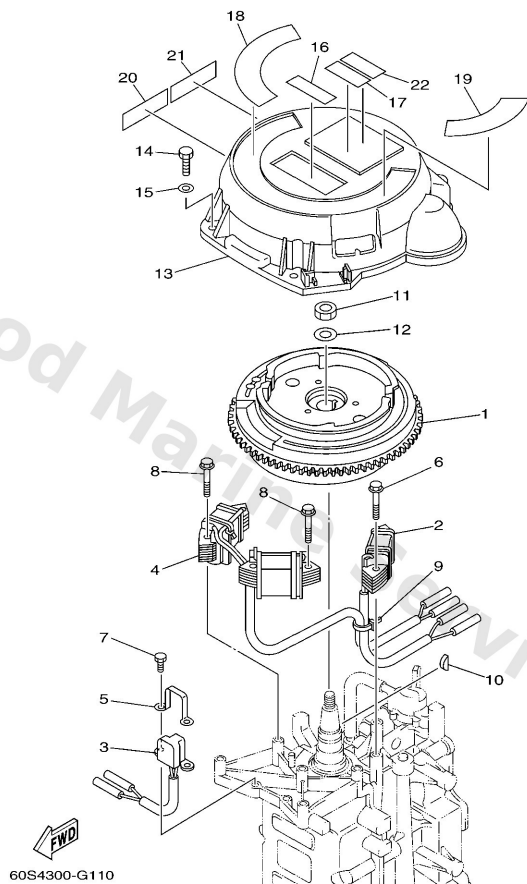

| Ref | Part  |                         |
|-----|---|-------------------------|
| 16  | <a href="#">6AH8199540</a><br>Label, warning      | <a href="#">Buy now</a> |
| 17  | <a href="#">6AH8199550</a><br>Label, warning      | <a href="#">Buy now</a> |
| 18  | <a href="#">60RE343761</a><br>Mark caution nv/sav | <a href="#">Buy now</a> |
| 19  | <a href="#">60RH571160</a><br>Mark caution        | <a href="#">Buy now</a> |
| 20  | <a href="#">6AH8199440</a><br>Label, safety       | <a href="#">Buy now</a> |
| 21  | <a href="#">6AH8199450</a><br>Label, safety       | <a href="#">Buy now</a> |
| 22  | <a href="#">6AG8199600</a><br>Mark                | <a href="#">Buy now</a> |

# Intake

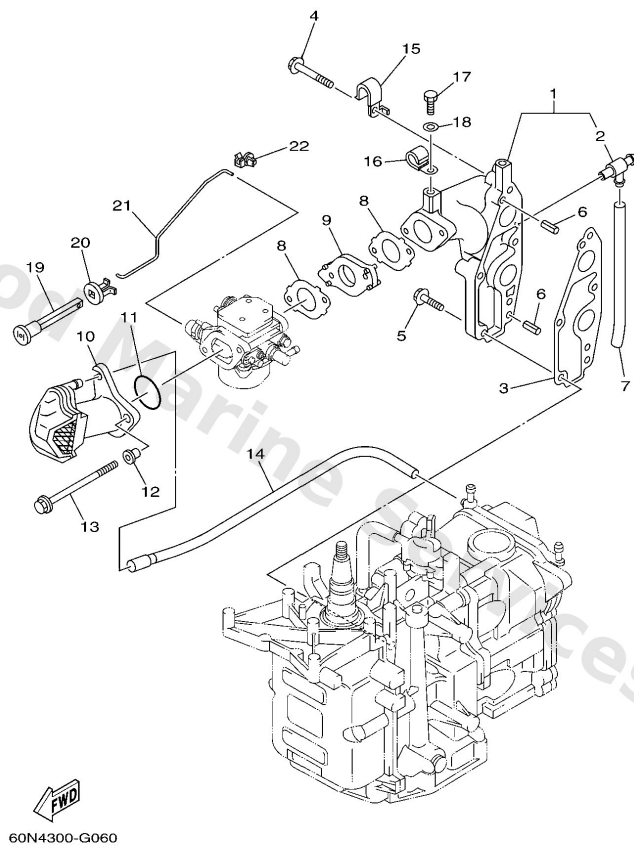

| Ref | Part   |                         |
|-----|--|-------------------------|
| 1   | <a href="#">60RE3641201S</a><br>Manifold 1<br>FLUSHING KIT | <a href="#">Buy now</a> |
| 2   | <a href="#">67F1248200</a><br>Pipe 2                       | <a href="#">Buy now</a> |
| 3   | <a href="#">68T1364500</a><br>Gasket, manifold 1           | <a href="#">Buy now</a> |
| 4   | <a href="#">9011906MA5</a><br>Bolt, with washer            | <a href="#">Buy now</a> |
| 5   | <a href="#">9011906MA3</a><br>Bolt, with washer            | <a href="#">Buy now</a> |
| 6   | <a href="#">9169050014</a><br>Pin, spring (647)            | <a href="#">Buy now</a> |
| 7   | <a href="#">9044509812</a><br>Hose (L93)<br>FLUSHING KIT   | <a href="#">Buy now</a> |
| 8   | <a href="#">60RE3646A0</a><br>Gasket, manifold 2           | <a href="#">Buy now</a> |
| 9   | <a href="#">68T1427100</a><br>Insulator                    | <a href="#">Buy now</a> |
| 10  | <a href="#">60RE444000</a><br>Silencer assembly, intake    | <a href="#">Buy now</a> |
| 11  | <a href="#">9321031MJ5</a><br>O-ring                       | <a href="#">Buy now</a> |
| 12  | <a href="#">9038706M70</a><br>Collar (6h5)                 | <a href="#">Buy now</a> |
| 13  | <a href="#">9759506585</a><br>Bolt, flange                 | <a href="#">Buy now</a> |
| 14  | <a href="#">60RE248300</a><br>Pipe 3                       | <a href="#">Buy now</a> |
| 15  | <a href="#">9046508M99</a><br>Clamp                        | <a href="#">Buy now</a> |

# Intake

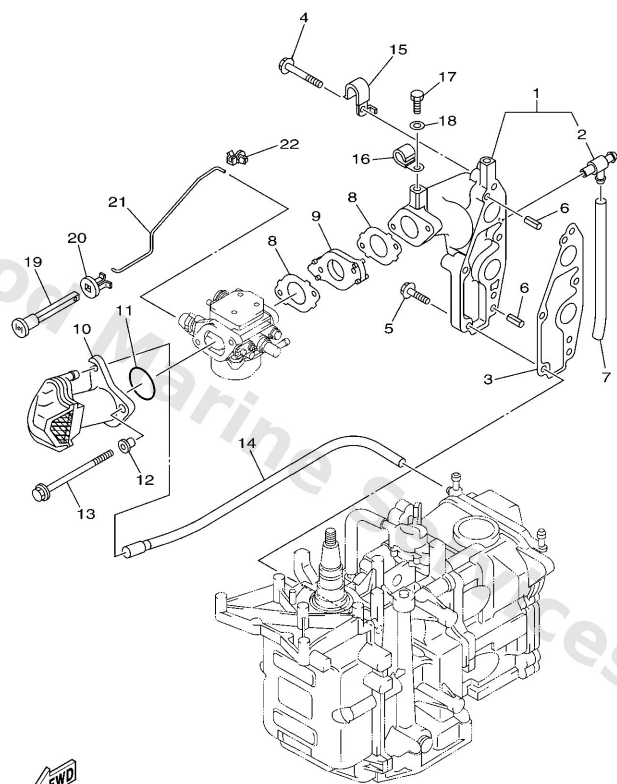

60N4300-G060

| Ref | Part  |                         |
|-----|---|-------------------------|
| 16  | <a href="#">9046508M83</a><br>Clamp<br>FLUSHING KIT               | <a href="#">Buy now</a> |
| 17  | <a href="#">9709506010</a><br>Bolt<br>FLUSHING KIT                | <a href="#">Buy now</a> |
| 18  | <a href="#">9299506600</a><br>Washer, plain (646)<br>FLUSHING KIT | <a href="#">Buy now</a> |
| 19  | <a href="#">6H44127102</a><br>Knob, choke                         | <a href="#">Buy now</a> |
| 20  | <a href="#">6894127300</a><br>Grommet                             | <a href="#">Buy now</a> |
| 21  | <a href="#">68T4125600</a><br>Rod, choke 1                        | <a href="#">Buy now</a> |
| 22  | <a href="#">6J84126200</a><br>Joint, choke lever                  | <a href="#">Buy now</a> |

# Lower Casing & Drive 1

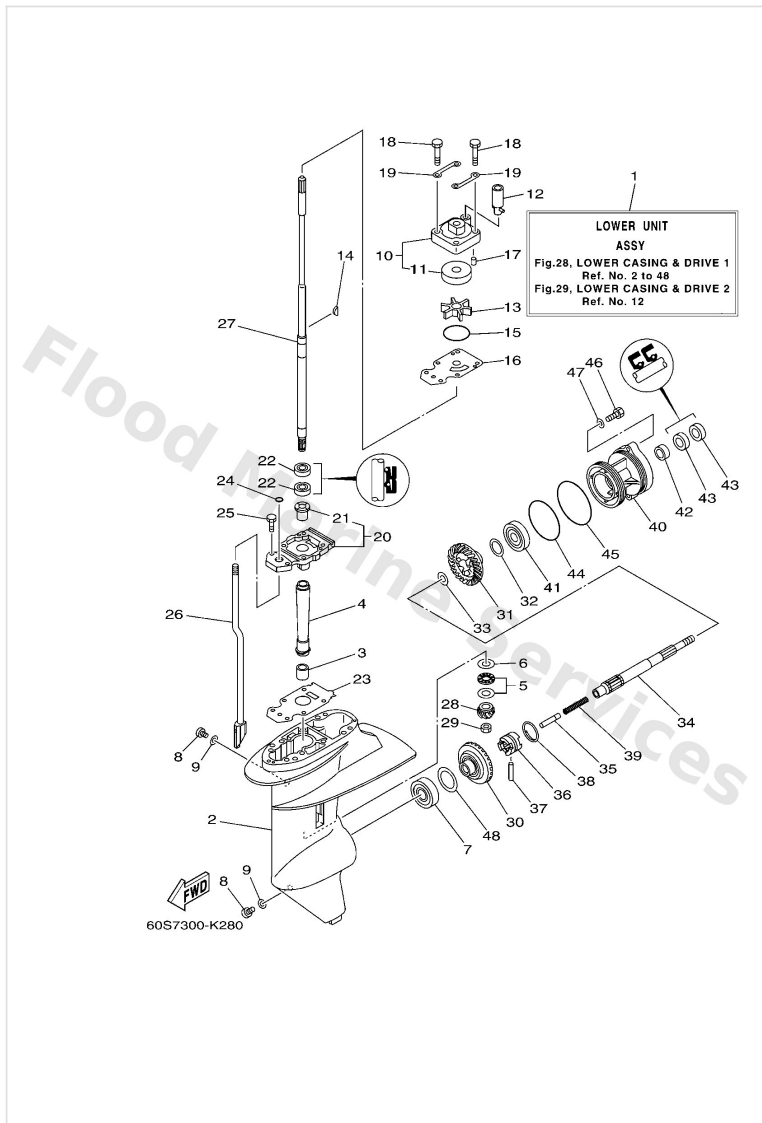

| Ref | Part  |                         |
|-----|---|-------------------------|
| 1   | <a href="#">60SG5300104D</a><br>Lower unit assembly<br>L(21.9") | <a href="#">Buy now</a> |
| 1   | <a href="#">60SG5300204D</a><br>Lower unit assembly<br>X(24.6") | <a href="#">Buy now</a> |
| 2   | <a href="#">60SG5311004D</a><br>Casing, lower                   | <a href="#">Buy now</a> |
| 3   | <a href="#">93315314V8</a><br>Bearing, needle (6e7)             | <a href="#">Buy now</a> |
| 4   | <a href="#">66R4553600</a><br>Sleeve, drive shaft               | <a href="#">Buy now</a> |
| 5   | <a href="#">93341414Y0</a><br>Bearing                           | <a href="#">Buy now</a> |
| 6   | <a href="#">66R4558700</a><br>Shim (t:1.13mm)<br>UR             | <a href="#">Buy now</a> |
| 6   | <a href="#">66R4558710</a><br>Shim (t:1.2mm)<br>UR              | <a href="#">Buy now</a> |
| 7   | <a href="#">93332000Y4</a><br>Brg,cyl-cal roller 0.19g nt       | <a href="#">Buy now</a> |
| 8   | <a href="#">9034008002</a><br>Plug, straight screw              | <a href="#">Buy now</a> |
| 9   | <a href="#">9043008020</a><br>Gasket                            | <a href="#">Buy now</a> |
| 10  | <a href="#">63V4430100</a><br>Water pump housing comp.          | <a href="#">Buy now</a> |
| 11  | <a href="#">63V4432200</a><br>Insert, cartridge                 | <a href="#">Buy now</a> |
| 12  | <a href="#">68T4436600</a><br>Damper, water seal 2              | <a href="#">Buy now</a> |
| 13  | <a href="#">63V4435201</a><br>Impeller                          | <a href="#">Buy now</a> |

# Lower Casing & Drive 1

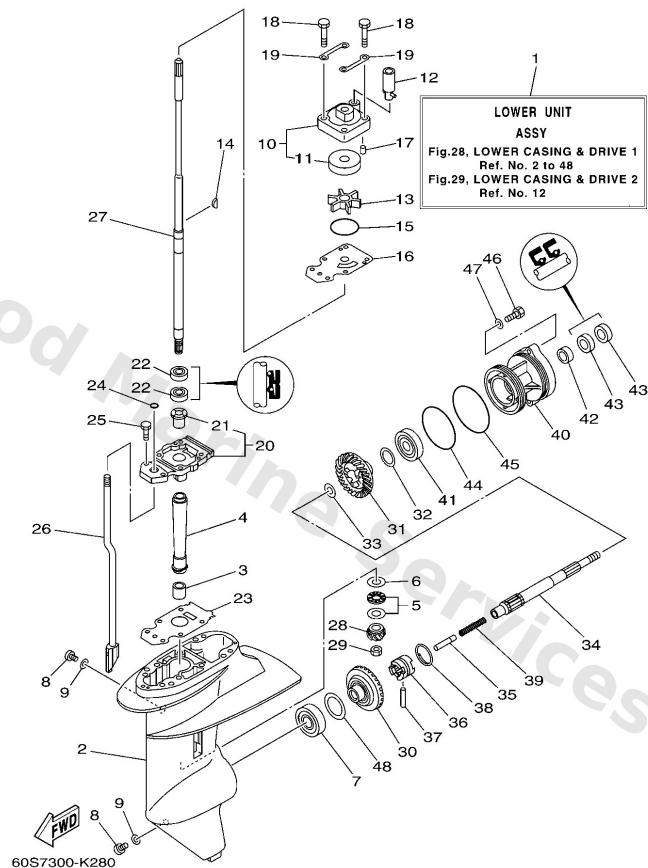

| Ref | Part   |                         |
|-----|--|-------------------------|
| 14  | <a href="#">6644433800</a><br>Key, woodruff                    | <a href="#">Buy now</a> |
| 15  | <a href="#">9321044398</a><br>O-ring(55x)                      | <a href="#">Buy now</a> |
| 16  | <a href="#">68T4432300</a><br>Outer plate, cartridge           | <a href="#">Buy now</a> |
| 17  | <a href="#">9360412M07</a><br>Pin, dowel (688)                 | <a href="#">Buy now</a> |
| 18  | <a href="#">9708008045</a><br>Bolt, hexagon                    | <a href="#">Buy now</a> |
| 19  | <a href="#">63V4432800</a><br>Plate                            | <a href="#">Buy now</a> |
| 20  | <a href="#">69G4533101CA</a><br>Housing, bearing               | <a href="#">Buy now</a> |
| 21  | <a href="#">6264531609</a><br>Bushing, drive shaft 1           | <a href="#">Buy now</a> |
| 22  | <a href="#">9310120048</a><br>Oil seal (20x30x6-648)           | <a href="#">Buy now</a> |
| 23  | <a href="#">69G45315A0</a><br>Packing, lower casing            | <a href="#">Buy now</a> |
| 24  | <a href="#">9321006ME6</a><br>O-ring                           | <a href="#">Buy now</a> |
| 25  | <a href="#">9708008025</a><br>Screw, bind(j36)                 | <a href="#">Buy now</a> |
| 26  | <a href="#">60SG415010</a><br>Shift cam assembly<br>L(21.9")   | <a href="#">Buy now</a> |
| 26  | <a href="#">60SG415020</a><br>Shift came assembly<br>X(24.6")  | <a href="#">Buy now</a> |
| 27  | <a href="#">69G4551010</a><br>Drive shaft assembly<br>L(21.9") | <a href="#">Buy now</a> |

# Lower Casing & Drive 1

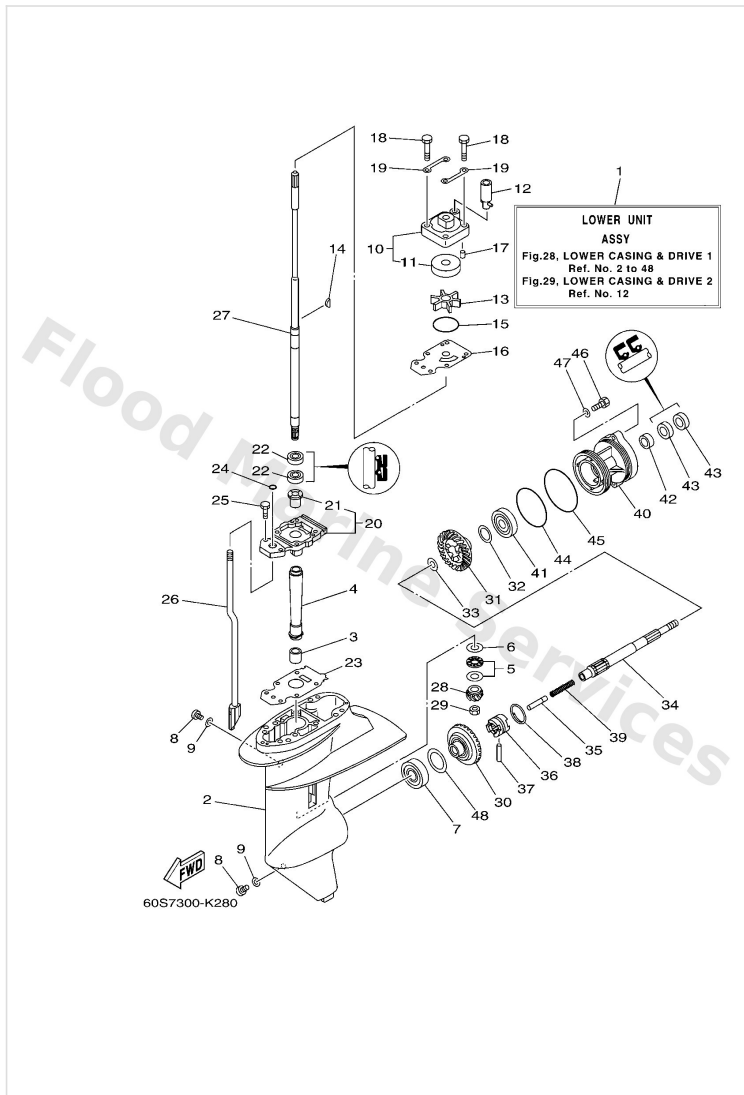

| Ref | Part   |                         |
|-----|--|-------------------------|
| 27  | <a href="#">69G4551020</a><br>Drive shaft assembly<br>X(24.6") | <a href="#">Buy now</a> |
| 28  | <a href="#">60SG555100</a><br>Pinion                           | <a href="#">Buy now</a> |
| 29  | <a href="#">9017908M06</a><br>Nut (6e7)                        | <a href="#">Buy now</a> |
| 30  | <a href="#">60SG556000</a><br>Gear                             | <a href="#">Buy now</a> |
| 31  | <a href="#">60SG557100</a><br>Gear                             | <a href="#">Buy now</a> |
| 32  | <a href="#">6264557700</a><br>Shim (t:0.10mm)<br>UR            | <a href="#">Buy now</a> |
| 32  | <a href="#">6264557710</a><br>Shim (t:0.20mm)<br>UR            | <a href="#">Buy now</a> |
| 32  | <a href="#">6264557720</a><br>Shim (t:0.30mm)<br>UR            | <a href="#">Buy now</a> |
| 32  | <a href="#">6264557730</a><br>Shim (t:0.40mm)<br>UR            | <a href="#">Buy now</a> |
| 32  | <a href="#">6264557740</a><br>Shim (t:0.50mm)<br>UR            | <a href="#">Buy now</a> |
| 33  | <a href="#">9020117682</a><br>Washer, plate (2k7)              | <a href="#">Buy now</a> |
| 34  | <a href="#">6834561100</a><br>Shaft propeller                  | <a href="#">Buy now</a> |
| 35  | <a href="#">6504563500</a><br>Plunger, shift                   | <a href="#">Buy now</a> |
| 36  | <a href="#">69G4563100</a><br>Clutch, dog                      | <a href="#">Buy now</a> |
| 37  | <a href="#">9025005010</a><br>Pin straight 648456320000        | <a href="#">Buy now</a> |



Lower Casing & Drive 1

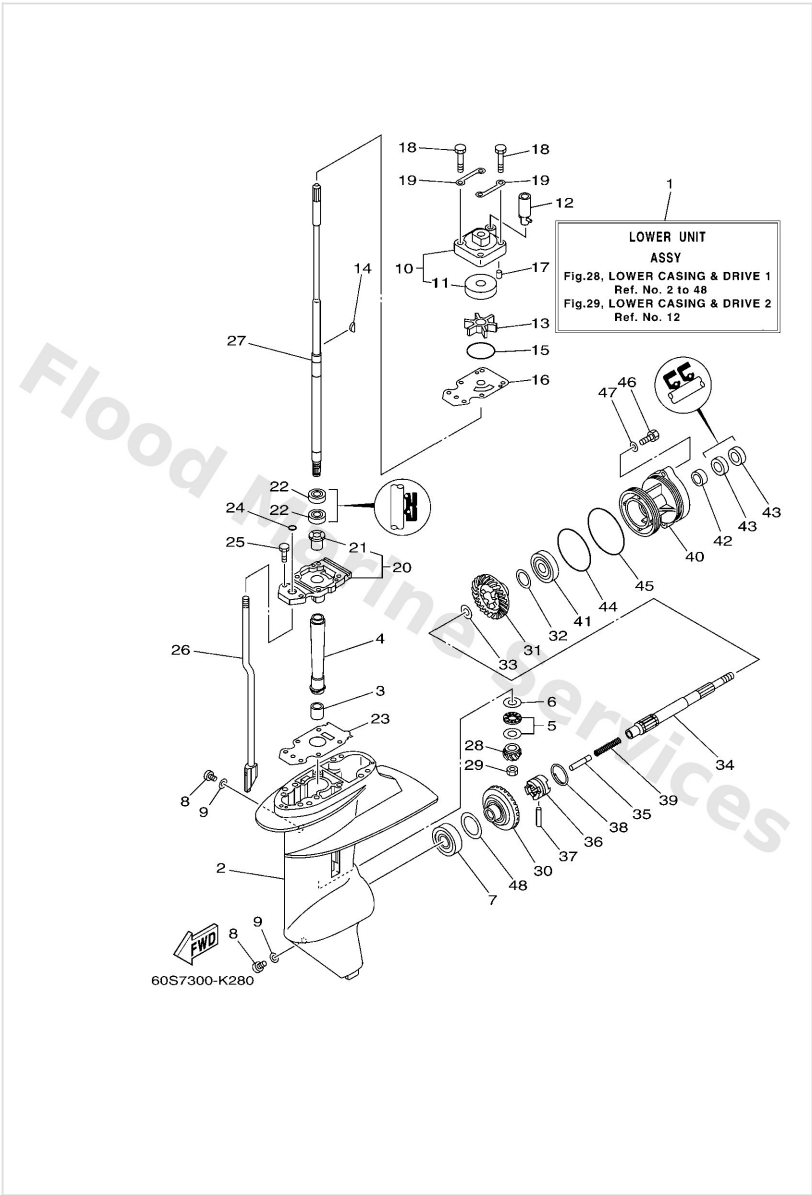

| Ref | Part   |                         |
|-----|--|-------------------------|
| 38  | <a href="#">6484563300</a><br>Ring, cross pin              | <a href="#">Buy now</a> |
| 39  | <a href="#">9050114M09</a><br>Spring, compression          | <a href="#">Buy now</a> |
| 40  | <a href="#">66R45361004D</a><br>Cap, lower casing          | <a href="#">Buy now</a> |
| 41  | <a href="#">93306005Y8</a><br>Bearing(1ff)                 | <a href="#">Buy now</a> |
| 42  | <a href="#">93315317Y0</a><br>Brg,cyl-cal roller 14g (683) | <a href="#">Buy now</a> |
| 43  | <a href="#">9310117054</a><br>Oil seal (17x30x6-650)       | <a href="#">Buy now</a> |
| 44  | <a href="#">9321074M68</a><br>O-ring (6g8)                 | <a href="#">Buy now</a> |
| 45  | <a href="#">9321074316</a><br>O-ring (1j7)                 | <a href="#">Buy now</a> |
| 46  | <a href="#">9709506025</a><br>Bolt                         | <a href="#">Buy now</a> |
| 47  | <a href="#">9299506600</a><br>Washer, plain (646)          | <a href="#">Buy now</a> |

## Lower Casing & Drive 2

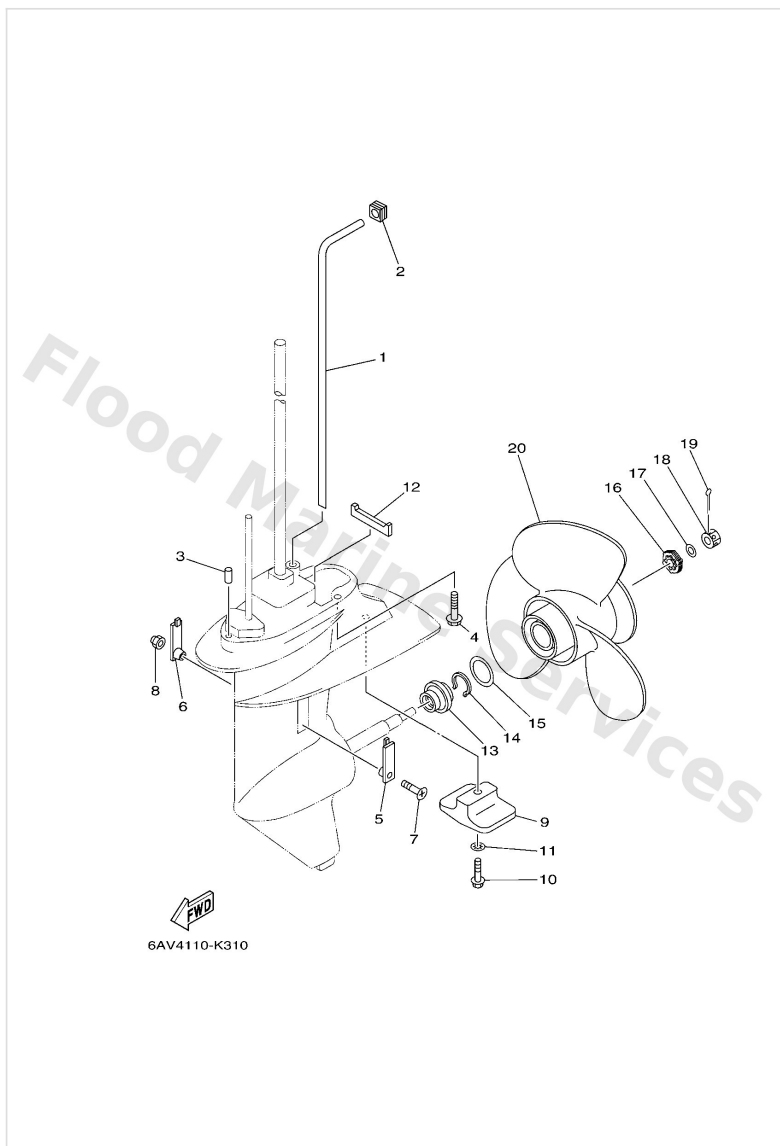

| Ref | Part  |                         |
|-----|---|-------------------------|
| 1   | <a href="#">68T4436110</a><br>Tube, water 1<br>L(21.9") | <a href="#">Buy now</a> |
| 1   | <a href="#">69G4436120</a><br>Tube, water 1<br>X(24.6") | <a href="#">Buy now</a> |
| 2   | <a href="#">63V4436510</a><br>Damper, water seal 1      | <a href="#">Buy now</a> |
| 3   | <a href="#">9360412M07</a><br>Pin, dowel (688)          | <a href="#">Buy now</a> |
| 4   | <a href="#">9757508535</a><br>Bolt(70w)<br>L(21.9")     | <a href="#">Buy now</a> |
| 5   | <a href="#">6G14521400</a><br>Cover, water inlet        | <a href="#">Buy now</a> |
| 6   | <a href="#">63V4521500</a><br>Cover, water inlet        | <a href="#">Buy now</a> |
| 7   | <a href="#">9015205011</a><br>Screw, countersunk        | <a href="#">Buy now</a> |
| 8   | <a href="#">9018505002</a><br>Nut nylon (sus)(ex4)      | <a href="#">Buy now</a> |
| 9   | <a href="#">61N4525101</a><br>Anode                     | <a href="#">Buy now</a> |
| 10  | <a href="#">9589506030</a><br>Bolt, flange deep recess  | <a href="#">Buy now</a> |
| 11  | <a href="#">9299006300</a><br>Washer, tooth             | <a href="#">Buy now</a> |
| 12  | <a href="#">63V4537500</a><br>Damper, seal              | <a href="#">Buy now</a> |
| 13  | <a href="#">6G84598702</a><br>Spacer                    | <a href="#">Buy now</a> |
| 14  | <a href="#">9345010M04</a><br>Circlip(6g8)              | <a href="#">Buy now</a> |

## Lower Casing & Drive 2

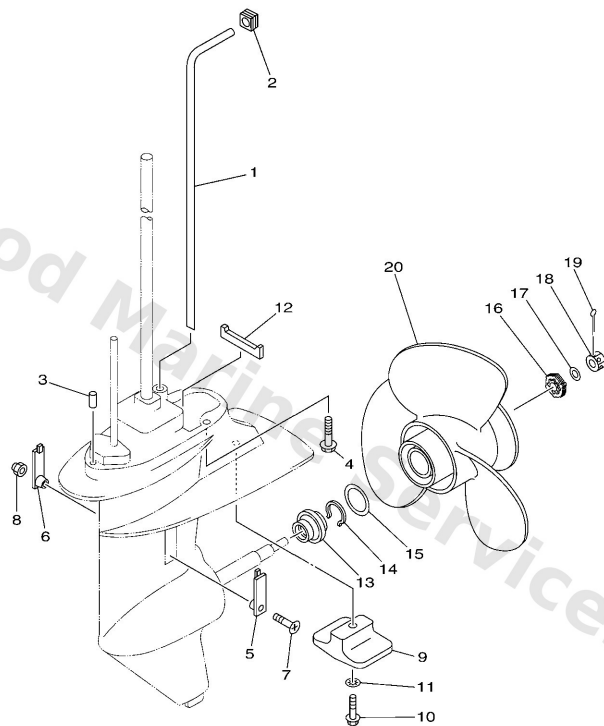

6AV4110-K310

| Ref | Part   |                         |
|-----|--|-------------------------|
| 15  | <a href="#">9020131MA3</a><br>Washer, plate (6g8)              | <a href="#">Buy now</a> |
| 16  | <a href="#">6G84599700</a><br>Spacer                           | <a href="#">Buy now</a> |
| 17  | <a href="#">9020110M02</a><br>Washer, plate(6g9)               | <a href="#">Buy now</a> |
| 18  | <a href="#">9017110M07</a><br>Nut, castle(6g8)                 | <a href="#">Buy now</a> |
| 19  | <a href="#">9149030025</a><br>Pin cotter                       | <a href="#">Buy now</a> |
| 20  | <a href="#">69G4594100EL</a><br>Propeller (3x11-3/4 x5-3/4 -r) | <a href="#">Buy now</a> |

# Oil Pan

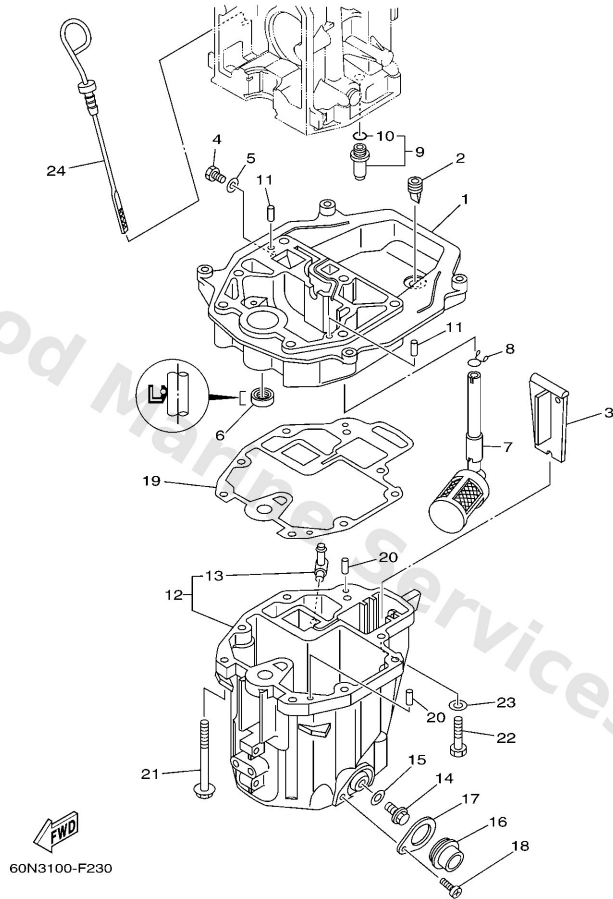

| Ref | Part  |                         |
|-----|---|-------------------------|
| 1   | <a href="#">60RG11370094</a><br>Guide, exhaust          | <a href="#">Buy now</a> |
| 2   | <a href="#">60SG271700</a><br>Rubber, seal 2            | <a href="#">Buy now</a> |
| 3   | <a href="#">60RG518100</a><br>Plate                     | <a href="#">Buy now</a> |
| 4   | <a href="#">9709508014</a><br>Bolt, hexagon deep recess | <a href="#">Buy now</a> |
| 5   | <a href="#">9043008800</a><br>Gasket (256-11198-00)     | <a href="#">Buy now</a> |
| 6   | <a href="#">9310112M70</a><br>Oil seal                  | <a href="#">Buy now</a> |
| 7   | <a href="#">68T1342101</a><br>Strainer 2                | <a href="#">Buy now</a> |
| 8   | <a href="#">9046711M08</a><br>Clip(72x)                 | <a href="#">Buy now</a> |
| 9   | <a href="#">6G81157500</a><br>Relief valve ass'y        | <a href="#">Buy now</a> |
| 10  | <a href="#">9321012M62</a><br>O-ring (6g8)              | <a href="#">Buy now</a> |
| 11  | <a href="#">9360619M23</a><br>Pin, dowel                | <a href="#">Buy now</a> |
| 12  | <a href="#">60RE5311005B</a><br>Oil pan                 | <a href="#">Buy now</a> |
| 13  | <a href="#">6H11137200</a><br>Nipple, hose              | <a href="#">Buy now</a> |
| 14  | <a href="#">9034010M10</a><br>Plug, straight screw      | <a href="#">Buy now</a> |
| 15  | <a href="#">9043010M11</a><br>Gasket                    | <a href="#">Buy now</a> |

# Oil Pan

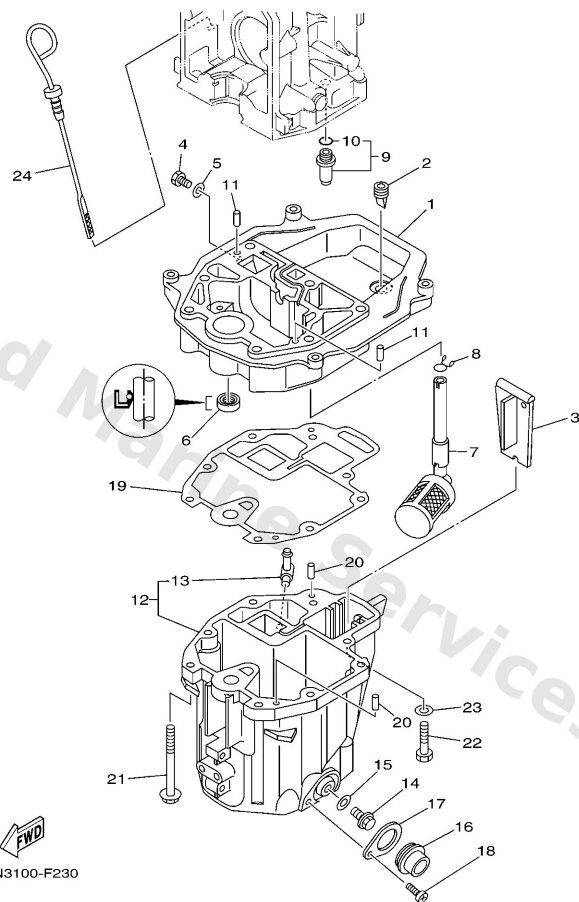

| Ref | Part   |                         |
|-----|--|-------------------------|
| 16  | <a href="#">60RE531600</a><br>Damper, engine mount 1 | <a href="#">Buy now</a> |
| 17  | <a href="#">68T1531700</a><br>Spacer, engine mount   | <a href="#">Buy now</a> |
| 18  | <a href="#">9788505008</a><br>Screw, pan head        | <a href="#">Buy now</a> |
| 19  | <a href="#">68T1347500</a><br>Gasket                 | <a href="#">Buy now</a> |
| 20  | <a href="#">9360412M07</a><br>Pin, dowel (688)       | <a href="#">Buy now</a> |
| 21  | <a href="#">9011908005</a><br>Bolt, with washer      | <a href="#">Buy now</a> |
| 22  | <a href="#">9707508030</a><br>Bolt, hexagon (fj1)    | <a href="#">Buy now</a> |
| 23  | <a href="#">9299508600</a><br>Washer, plain (663)    | <a href="#">Buy now</a> |
| 24  | <a href="#">68T1536200</a><br>Plug, oil level        | <a href="#">Buy now</a> |

# Oil Pump

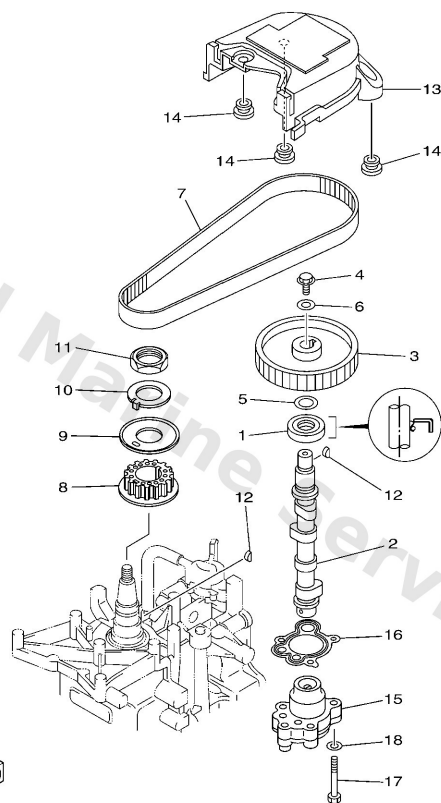

  
6AU4300-K080

| Ref | Part  |                         |
|-----|---|-------------------------|
| 1   | <a href="#">9310218M21</a><br>Oil seal (6g8)            | <a href="#">Buy now</a> |
| 2   | <a href="#">60RE217100</a><br>Camshaft                  | <a href="#">Buy now</a> |
| 3   | <a href="#">60RE15370094</a><br>Gear, driven            | <a href="#">Buy now</a> |
| 4   | <a href="#">9010506M14</a><br>Bolt (6e0)                | <a href="#">Buy now</a> |
| 5   | <a href="#">9020113201</a><br>Washer 6474283300         | <a href="#">Buy now</a> |
| 6   | <a href="#">9020106M94</a><br>Washer (6g8)              | <a href="#">Buy now</a> |
| 7   | <a href="#">60RG624100</a><br>Belt                      | <a href="#">Buy now</a> |
| 8   | <a href="#">60RE153600</a><br>Gear, drive               | <a href="#">Buy now</a> |
| 9   | <a href="#">68T1155700</a><br>Washer 1                  | <a href="#">Buy now</a> |
| 10  | <a href="#">6G81158701</a><br>Washer, lock              | <a href="#">Buy now</a> |
| 11  | <a href="#">9017024M09</a><br>Nut (6g8)                 | <a href="#">Buy now</a> |
| 12  | <a href="#">9028003M01</a><br>Key woodruff 146115450000 | <a href="#">Buy now</a> |
| 13  | <a href="#">60RG629700</a><br>Cover, dust               | <a href="#">Buy now</a> |
| 14  | <a href="#">9048010627</a><br>Grommet                   | <a href="#">Buy now</a> |
| 15  | <a href="#">68T1330000</a><br>Oil pump assembly         | <a href="#">Buy now</a> |

# Oil Pump

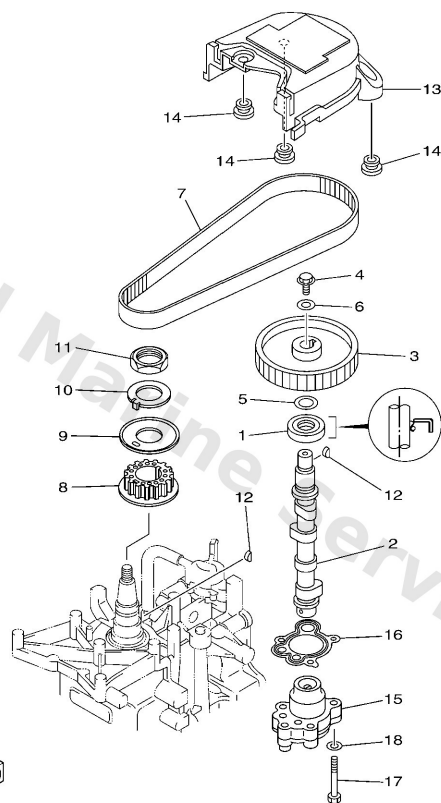

 6AU4300-K080

| Ref | Part  |                         |
|-----|---|-------------------------|
| 16  | <a href="#">68T1332900</a><br>Gasket, pump cover  | <a href="#">Buy now</a> |
| 17  | <a href="#">9709506030</a><br>Bolt(jf7)           | <a href="#">Buy now</a> |
| 18  | <a href="#">9299506600</a><br>Washer, plain (646) | <a href="#">Buy now</a> |

## Optional Parts 1

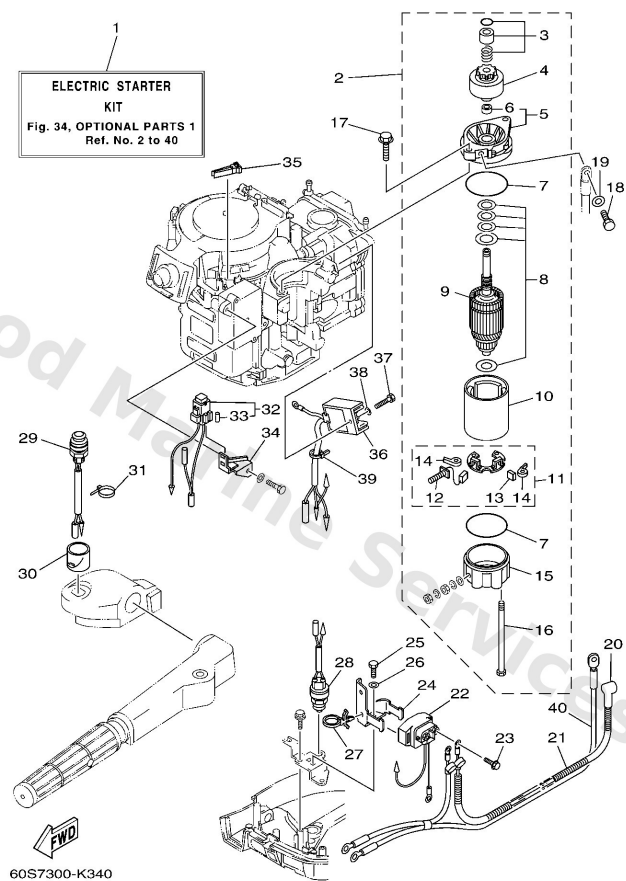

| Ref | Part   |                         |
|-----|--|-------------------------|
| 1   | <a href="#">68RW818011</a><br>Electric starter kit<br>AP | <a href="#">Buy now</a> |
| 2   | <a href="#">68T8180000</a><br>Starting motor assembly    | <a href="#">Buy now</a> |
| 3   | <a href="#">68T8185700</a><br>Pinion stopper set         | <a href="#">Buy now</a> |
| 4   | <a href="#">6898180712</a><br>Pinion assembly            | <a href="#">Buy now</a> |
| 5   | <a href="#">6F58183010</a><br>Front cover assembly       | <a href="#">Buy now</a> |
| 6   | <a href="#">6898183100</a><br>Metal, front               | <a href="#">Buy now</a> |
| 7   | <a href="#">6898184711</a><br>O-ring                     | <a href="#">Buy now</a> |
| 8   | <a href="#">6898180911</a><br>Washer kit                 | <a href="#">Buy now</a> |
| 9   | <a href="#">6898185011</a><br>Armature assembly          | <a href="#">Buy now</a> |
| 10  | <a href="#">6898181011</a><br>Stator ass'y               | <a href="#">Buy now</a> |
| 11  | <a href="#">6898184011</a><br>Brush holder assembly      | <a href="#">Buy now</a> |
| 12  | <a href="#">6898181111</a><br>Brush 1                    | <a href="#">Buy now</a> |
| 13  | <a href="#">6898181211</a><br>Brush 2                    | <a href="#">Buy now</a> |
| 14  | <a href="#">6898181310</a><br>Spring, brush              | <a href="#">Buy now</a> |
| 15  | <a href="#">6898182011</a><br>Rear cover ass'y           | <a href="#">Buy now</a> |



## Optional Parts 1

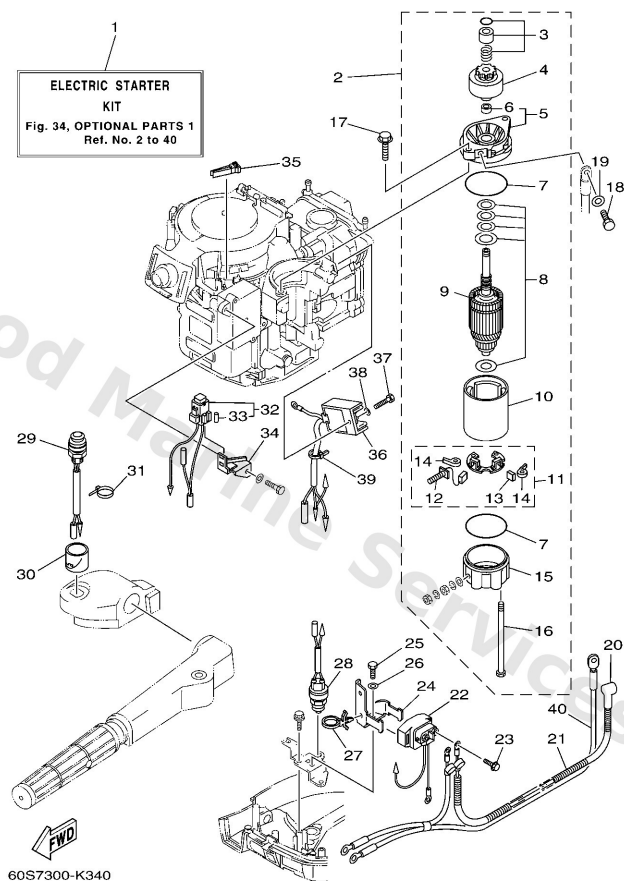

| Ref | Part  |                         |
|-----|---|-------------------------|
| 16  | <a href="#">6898182610</a><br>Bolt                          | <a href="#">Buy now</a> |
| 17  | <a href="#">9011908M76</a><br>Bolt, with washer(6e5)        | <a href="#">Buy now</a> |
| 18  | <a href="#">9709508016</a><br>Bolt, hexagon deep recess     | <a href="#">Buy now</a> |
| 19  | <a href="#">9299508600</a><br>Washer, plain (663)           | <a href="#">Buy now</a> |
| 20  | <a href="#">6G88211700</a><br>Wire, lead                    | <a href="#">Buy now</a> |
| 21  | <a href="#">9044610M86</a><br>Hose                          | <a href="#">Buy now</a> |
| 22  | <a href="#">68T8194000</a><br>Starter relay assembly        | <a href="#">Buy now</a> |
| 23  | <a href="#">9759506610</a><br>Bolt, hexagon w/w deep recess | <a href="#">Buy now</a> |
| 24  | <a href="#">68T8194501</a><br>Plate, switch fitting         | <a href="#">Buy now</a> |
| 25  | <a href="#">9709506012</a><br>Bolt(gh1)                     | <a href="#">Buy now</a> |
| 26  | <a href="#">9299506600</a><br>Washer, plain (646)           | <a href="#">Buy now</a> |
| 27  | <a href="#">9046512M56</a><br>Clamp(62t)                    | <a href="#">Buy now</a> |
| 28  | <a href="#">6F58254001</a><br>Neutral switch assembly       | <a href="#">Buy now</a> |
| 29  | <a href="#">68T8187000</a><br>Starting switch assembly      | <a href="#">Buy now</a> |
| 30  | <a href="#">68T8182100</a><br>Cover, switch                 | <a href="#">Buy now</a> |

## Optional Parts 1

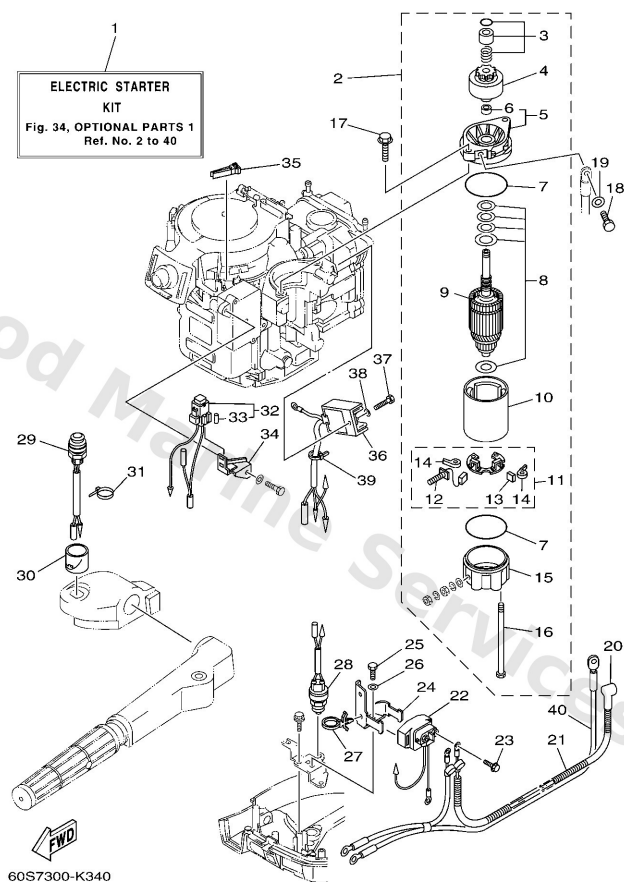

| Ref | Part   |                         |
|-----|--|-------------------------|
| 31  | <a href="#">9046511M10</a><br>Clamp                          | <a href="#">Buy now</a> |
| 32  | <a href="#">68T8215000</a><br>Fuse holder assembly           | <a href="#">Buy now</a> |
| 33  | <a href="#">66V8215100</a><br>Fuse (10a)                     | <a href="#">Buy now</a> |
| 34  | <a href="#">68T8217101</a><br>Stay, fuse box                 | <a href="#">Buy now</a> |
| 35  | <a href="#">67F2812A00</a><br>Puller, fuse                   | <a href="#">Buy now</a> |
| 36  | <a href="#">68T8196000</a><br>Rectifier & regulator assembly | <a href="#">Buy now</a> |
| 40  | <a href="#">68T8210500</a><br>Battery cable (l: 3.0m)        | <a href="#">Buy now</a> |

## Optional Parts 2

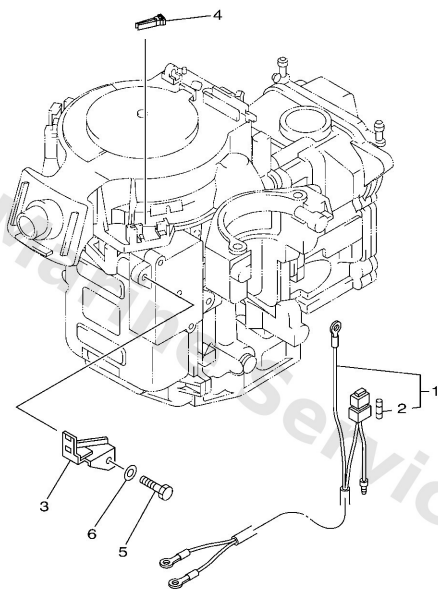

  
60N5110-H260

| Ref | Part  |                         |
|-----|---|-------------------------|
| 1   | <a href="#">68T8194900</a><br>Wire, lead<br>AP          | <a href="#">Buy now</a> |
| 2   | <a href="#">66V8215100</a><br>Fuse (10a)                | <a href="#">Buy now</a> |
| 3   | <a href="#">68T8217101</a><br>Stay, fuse box<br>AP      | <a href="#">Buy now</a> |
| 4   | <a href="#">67F2812A00</a><br>Puller, fuse<br>AP        | <a href="#">Buy now</a> |
| 5   | <a href="#">9709506012</a><br>Bolt(gh1)<br>AP           | <a href="#">Buy now</a> |
| 6   | <a href="#">9299506600</a><br>Washer, plain (646)<br>AP | <a href="#">Buy now</a> |

## Power Tilt Assy

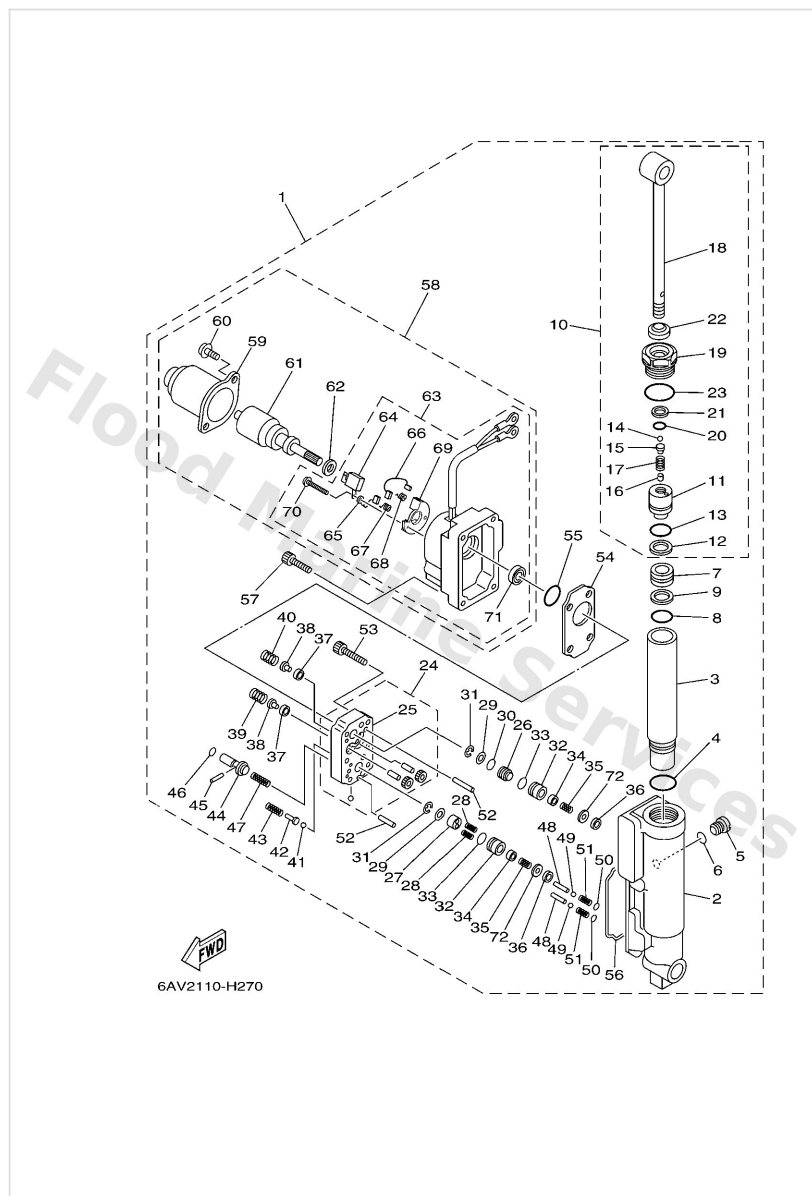

| Ref | Part  |                         |
|-----|---|-------------------------|
| 1   | <a href="#">69G43840024D</a><br>Power tilt assembly       | <a href="#">Buy now</a> |
| 2   | <a href="#">69A4380K00</a><br>Cylinder, tilt sub assembly | <a href="#">Buy now</a> |
| 3   | <a href="#">69A2247100</a><br>Case, cylinder              | <a href="#">Buy now</a> |
| 4   | <a href="#">9321027666</a><br>O-ring(47x)                 | <a href="#">Buy now</a> |
| 5   | <a href="#">6H14388E11</a><br>Plug, tapper screw          | <a href="#">Buy now</a> |
| 6   | <a href="#">9321007003</a><br>O-ring (11m)                | <a href="#">Buy now</a> |
| 7   | <a href="#">69A4381400</a><br>Piston, free                | <a href="#">Buy now</a> |
| 8   | <a href="#">9321021276</a><br>O-ring                      | <a href="#">Buy now</a> |
| 9   | <a href="#">69A4387200</a><br>Ring, back up               | <a href="#">Buy now</a> |
| 10  | <a href="#">69A4381000</a><br>Piston sub assembly         | <a href="#">Buy now</a> |
| 11  | <a href="#">69A4380D00</a><br>Piston comp.                | <a href="#">Buy now</a> |
| 14  | <a href="#">9350532038</a><br>Ball(7fk)                   | <a href="#">Buy now</a> |
| 15  | <a href="#">65W4386A00</a><br>Pin, absorber valve         | <a href="#">Buy now</a> |
| 16  | <a href="#">9360406136</a><br>Pin, dowel                  | <a href="#">Buy now</a> |
| 17  | <a href="#">69A4385700</a><br>Spring, absorber valve      | <a href="#">Buy now</a> |

# Power Tilt Assy

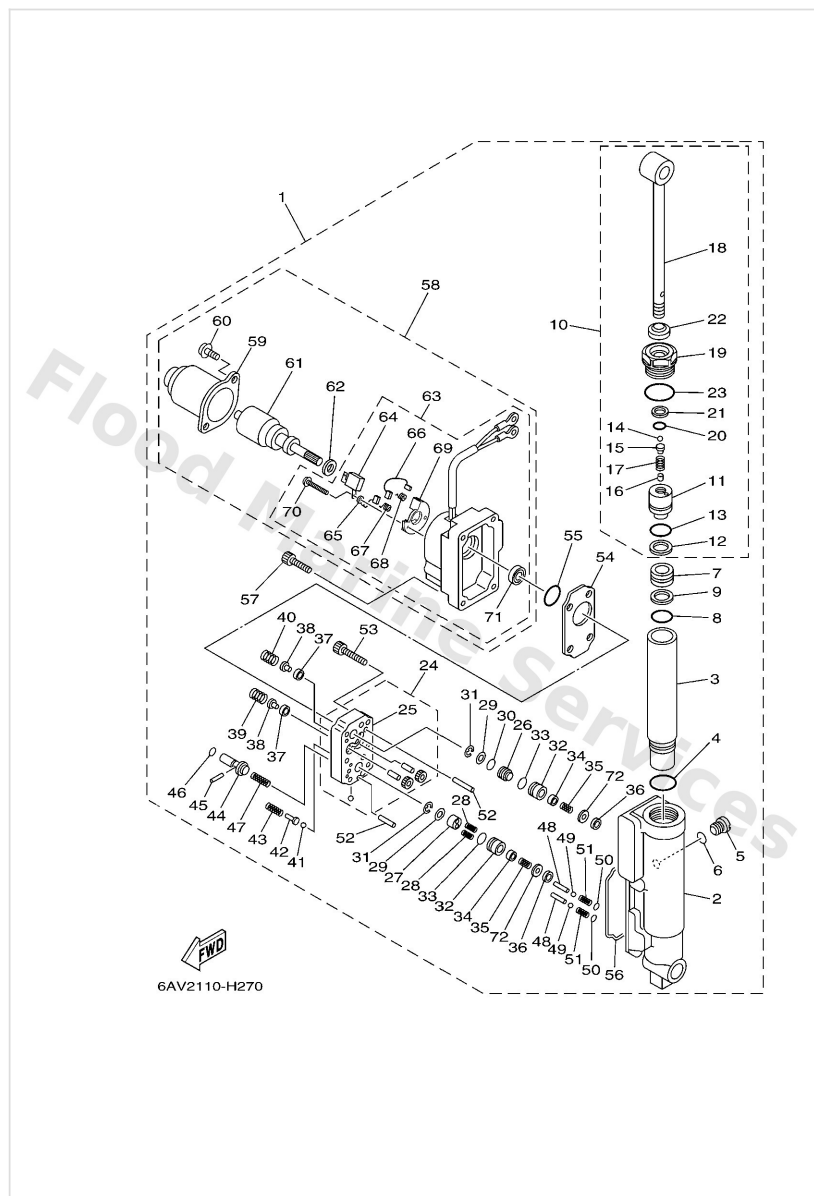

| Ref | Part   |                         |
|-----|--|-------------------------|
| 18  | <a href="#">69A4380100</a><br>Rod                    | <a href="#">Buy now</a> |
| 19  | <a href="#">69A4381101</a><br>Screw, cylinder end    | <a href="#">Buy now</a> |
| 20  | <a href="#">6H14386600</a><br>O-ring                 | <a href="#">Buy now</a> |
| 21  | <a href="#">69A4387100</a><br>Ring, back up          | <a href="#">Buy now</a> |
| 22  | <a href="#">69A4381200</a><br>Seal, dust             | <a href="#">Buy now</a> |
| 23  | <a href="#">69A4386900</a><br>O-ring                 | <a href="#">Buy now</a> |
| 24  | <a href="#">69A4383000</a><br>Gear pump assembly     | <a href="#">Buy now</a> |
| 25  | <a href="#">69A4380C00</a><br>Gear housing assembly  | <a href="#">Buy now</a> |
| 26  | <a href="#">69A4384100</a><br>Piston, shuttle        | <a href="#">Buy now</a> |
| 27  | <a href="#">69A4384M00</a><br>Piston, shuttle 2      | <a href="#">Buy now</a> |
| 28  | <a href="#">62Y4389400</a><br>Spring, shuttle return | <a href="#">Buy now</a> |
| 29  | <a href="#">69A4384F00</a><br>Seal, main valve       | <a href="#">Buy now</a> |
| 30  | <a href="#">6H14388300</a><br>O-ring                 | <a href="#">Buy now</a> |
| 31  | <a href="#">9900203600</a><br>Circlip(6I5)           | <a href="#">Buy now</a> |
| 32  | <a href="#">69G4382G00</a><br>Valve seat             | <a href="#">Buy now</a> |

## Power Tilt Assy

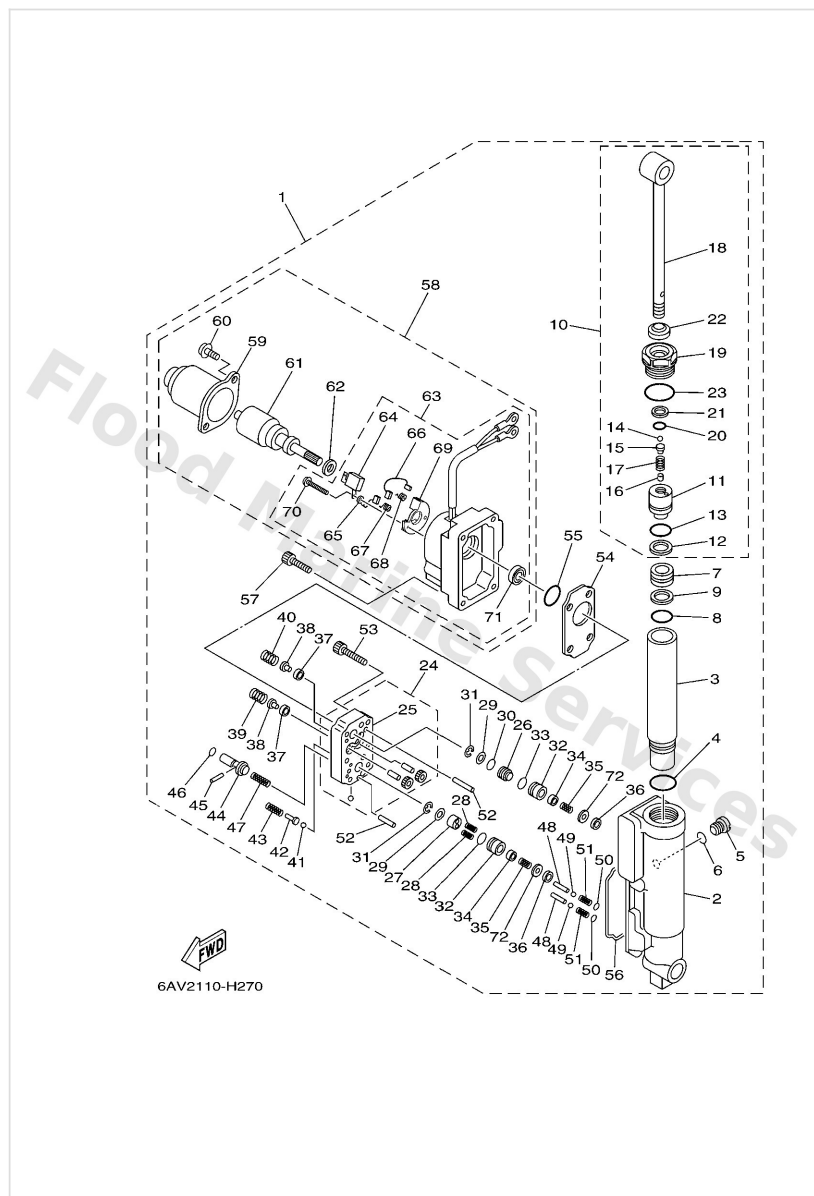

| Ref | Part   |                         |
|-----|--|-------------------------|
| 33  | <a href="#">9321012N52</a><br>O-ring                 | <a href="#">Buy now</a> |
| 34  | <a href="#">6T44380800</a><br>Seat valve comp. 1     | <a href="#">Buy now</a> |
| 35  | <a href="#">69G4385300</a><br>Spring, main valve     | <a href="#">Buy now</a> |
| 36  | <a href="#">69J4381C00</a><br>Filter 3               | <a href="#">Buy now</a> |
| 37  | <a href="#">6H14384G11</a><br>Seal, relief valve     | <a href="#">Buy now</a> |
| 38  | <a href="#">6H14384410</a><br>Pin, valve support     | <a href="#">Buy now</a> |
| 39  | <a href="#">69A4385500</a><br>Spring, up relief      | <a href="#">Buy now</a> |
| 40  | <a href="#">6H14385610</a><br>Spring, down relief    | <a href="#">Buy now</a> |
| 41  | <a href="#">9350108001</a><br>Ball                   | <a href="#">Buy now</a> |
| 42  | <a href="#">69A4386A00</a><br>Pin, absorber valve    | <a href="#">Buy now</a> |
| 43  | <a href="#">69A4382400</a><br>Spring, down relief 2  | <a href="#">Buy now</a> |
| 44  | <a href="#">69A4384800</a><br>Rod, manual release    | <a href="#">Buy now</a> |
| 45  | <a href="#">9360215250</a><br>Pin, dowel             | <a href="#">Buy now</a> |
| 46  | <a href="#">9321006001</a><br>O-ring (26h)           | <a href="#">Buy now</a> |
| 47  | <a href="#">69A4385400</a><br>Spring, manual release | <a href="#">Buy now</a> |

# Power Tilt Assy

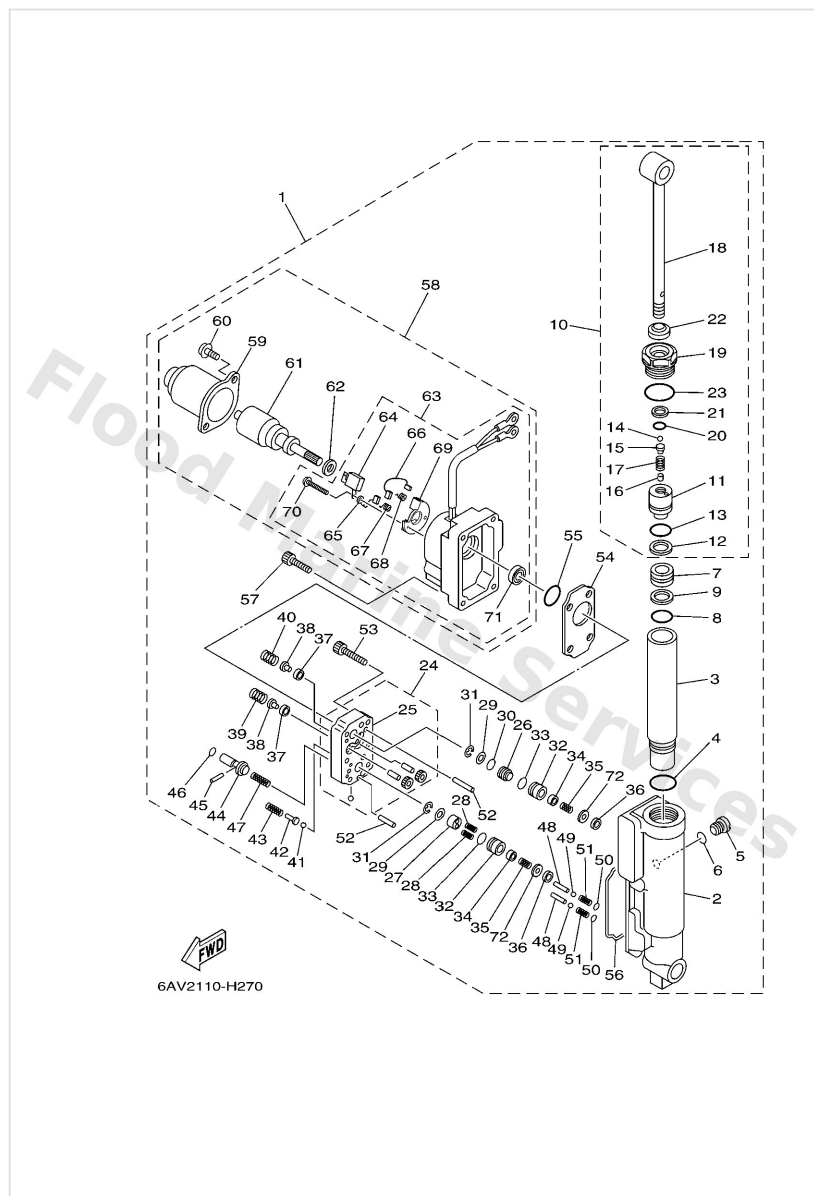

| Ref | Part  |                         |
|-----|---|-------------------------|
| 48  | <a href="#">69A4381G00</a><br>Pin 1                 | <a href="#">Buy now</a> |
| 51  | <a href="#">69A4384H00</a><br>Spring                | <a href="#">Buy now</a> |
| 52  | <a href="#">9360614081</a><br>Pin,dowel(296)        | <a href="#">Buy now</a> |
| 53  | <a href="#">9131205025</a><br>Bolt                  | <a href="#">Buy now</a> |
| 54  | <a href="#">69A4381601</a><br>Filter 1              | <a href="#">Buy now</a> |
| 55  | <a href="#">N354386210</a><br>O-ring                | <a href="#">Buy now</a> |
| 56  | <a href="#">69A2312900</a><br>Gasket, drain plug    | <a href="#">Buy now</a> |
| 57  | <a href="#">69A4387800</a><br>Bolt, socket          | <a href="#">Buy now</a> |
| 58  | <a href="#">69G4388001</a><br>Motor assembly        | <a href="#">Buy now</a> |
| 59  | <a href="#">65W4380401</a><br>Stator assembly       | <a href="#">Buy now</a> |
| 60  | <a href="#">65W4388701</a><br>Bolt                  | <a href="#">Buy now</a> |
| 61  | <a href="#">65W4380501</a><br>Armature assembly     | <a href="#">Buy now</a> |
| 62  | <a href="#">65W4387G00</a><br>Washer                | <a href="#">Buy now</a> |
| 63  | <a href="#">69G4388101</a><br>Frame, end            | <a href="#">Buy now</a> |
| 64  | <a href="#">65W8218100</a><br>Circuit breaker comp. | <a href="#">Buy now</a> |

# Power Tilt Assy

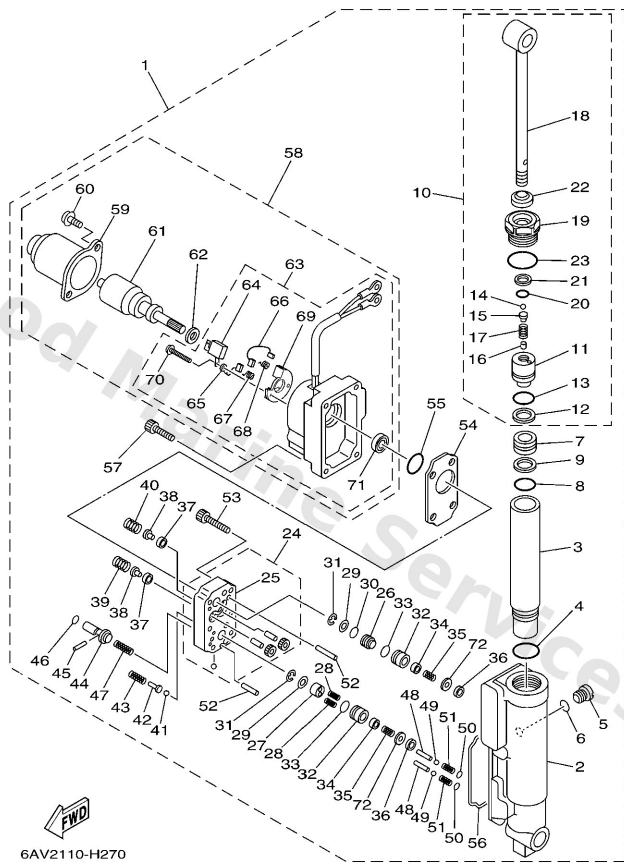

| Ref | Part  |                         |
|-----|---|-------------------------|
| 65  | <a href="#">65W4389201</a><br>Brush 2             | <a href="#">Buy now</a> |
| 66  | <a href="#">65W4389101</a><br>Brush 1             | <a href="#">Buy now</a> |
| 67  | <a href="#">65W4386K01</a><br>Spring, brush       | <a href="#">Buy now</a> |
| 68  | <a href="#">65W4386L00</a><br>Spring, brush 2     | <a href="#">Buy now</a> |
| 69  | <a href="#">65W4380F01</a><br>Plate, brush holder | <a href="#">Buy now</a> |
| 70  | <a href="#">65W4387901</a><br>Screw, with washer  | <a href="#">Buy now</a> |
| 71  | <a href="#">65W4388201</a><br>Oil seal            | <a href="#">Buy now</a> |
| 72  | <a href="#">69G4388F00</a><br>Spacer              | <a href="#">Buy now</a> |



## Remo Con Attachment

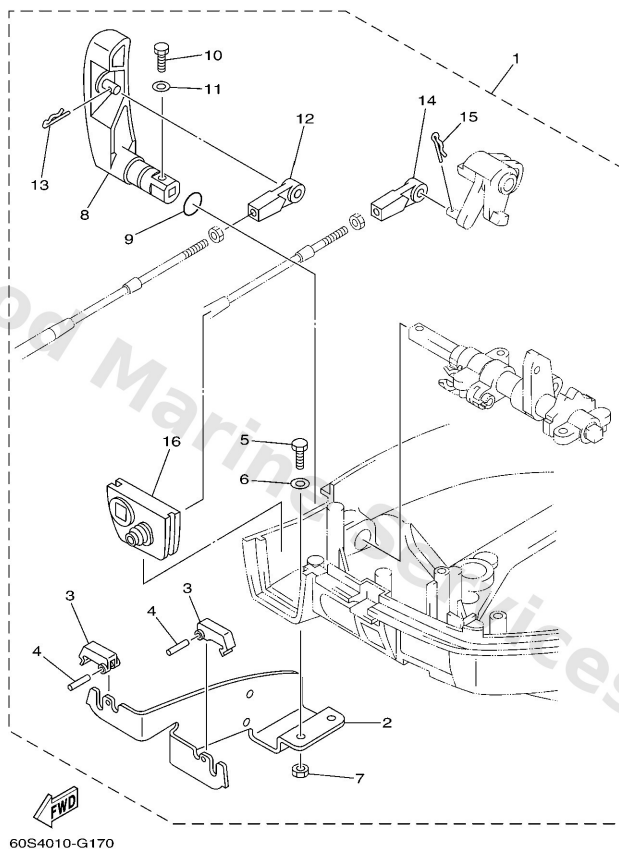

| Ref | Part  |                         |
|-----|---|-------------------------|
| 1   | <a href="#">60RG850100</a><br>Remote cont. attachment assembly.<br>AP | <a href="#">Buy now</a> |
| 2   | <a href="#">68T4853100</a><br>Bracket, remote control 1               | <a href="#">Buy now</a> |
| 3   | <a href="#">6824853850</a><br>Clamp, cable                            | <a href="#">Buy now</a> |
| 4   | <a href="#">9169030012</a><br>Pin, spring                             | <a href="#">Buy now</a> |
| 5   | <a href="#">9709506012</a><br>Bolt(gh1)                               | <a href="#">Buy now</a> |
| 6   | <a href="#">9299506600</a><br>Washer, plain (646)                     | <a href="#">Buy now</a> |
| 7   | <a href="#">9538006600</a><br>Nut(661)                                | <a href="#">Buy now</a> |
| 8   | <a href="#">60RG411110</a><br>Handle, gear shift                      | <a href="#">Buy now</a> |
| 9   | <a href="#">9321012327</a><br>O-ring(3ld)                             | <a href="#">Buy now</a> |
| 10  | <a href="#">9709505016</a><br>Bolt(6a1)                               | <a href="#">Buy now</a> |
| 11  | <a href="#">9299505600</a><br>Washer, plain (646)                     | <a href="#">Buy now</a> |
| 12  | <a href="#">6634834400</a><br>Cable end, remote control               | <a href="#">Buy now</a> |
| 13  | <a href="#">9046818008</a><br>Clip 620436610000                       | <a href="#">Buy now</a> |
| 16  | <a href="#">68T4272510</a><br>Grommet                                 | <a href="#">Buy now</a> |

# Remote Control Assy

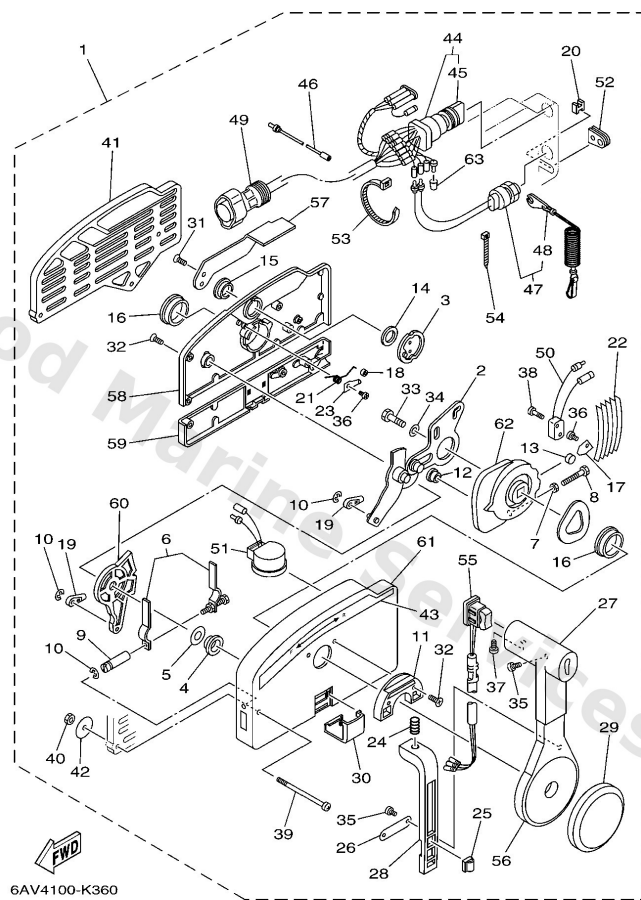

| Ref | Part   |                         |
|-----|--|-------------------------|
| 1   | <a href="#">7034820117</a><br>Remote control assembly (10p)<br>AP WITHOUT PT/T SW.   | <a href="#">Buy now</a> |
| 1   | <a href="#">7034820518</a><br>Remote control assembly (10p, ptt)<br>AP WITH PT/T SW. | <a href="#">Buy now</a> |
| 2   | <a href="#">7034826101</a><br>Arm, throttle  | <a href="#">Buy now</a> |
| 3   | <a href="#">7034815300</a><br>Shaft, free accel.                                     | <a href="#">Buy now</a> |
| 4   | <a href="#">7034823500</a><br>Bushing  | <a href="#">Buy now</a> |
| 5   | <a href="#">7034826800</a><br>Spacer 3   | <a href="#">Buy now</a> |
| 6   | <a href="#">7034826400</a><br>Throttle, friction                                     | <a href="#">Buy now</a> |
| 7   | <a href="#">9538005600</a><br>Nut, hexagon (663)                                     | <a href="#">Buy now</a> |
| 8   | <a href="#">9738005025</a><br>Bolt   | <a href="#">Buy now</a> |
| 9   | <a href="#">7034826500</a><br>Shaft Friction   | <a href="#">Buy now</a> |
| 10  | <a href="#">9343006024</a><br>Circlip (701)  | <a href="#">Buy now</a> |
| 11  | <a href="#">7034824500</a><br>Plate, lock  | <a href="#">Buy now</a> |
| 12  | <a href="#">7034825200</a><br>Roller, cam  | <a href="#">Buy now</a> |
| 13  | <a href="#">7014824800</a><br>Roller, free accel                                     | <a href="#">Buy now</a> |
| 14  | <a href="#">7034819800</a><br>Washer, wave 3   | <a href="#">Buy now</a> |

# Remote Control Assy

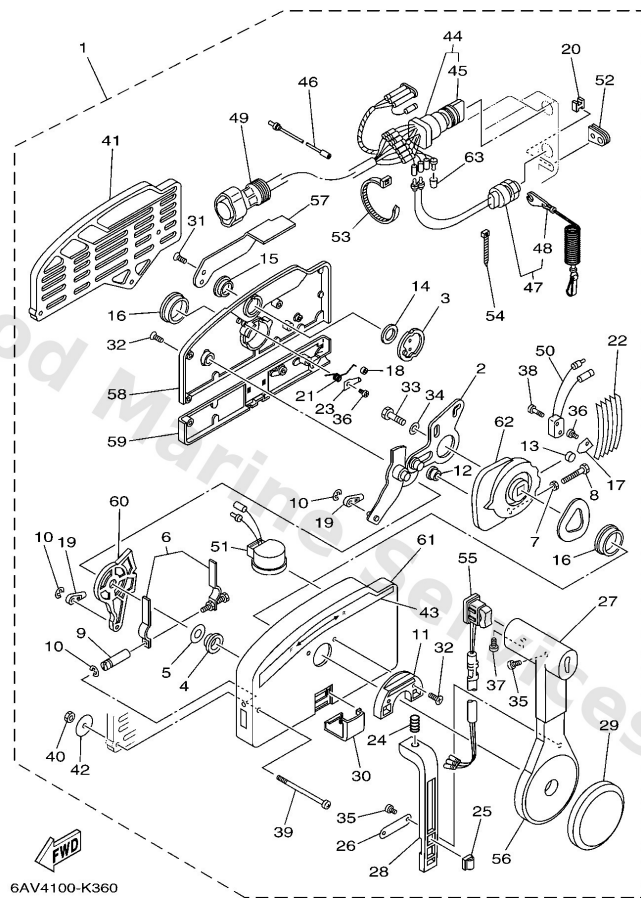

| Ref | Part  |                         |
|-----|---|-------------------------|
| 15  | <a href="#">7034824300</a><br>Bushing 3                     | <a href="#">Buy now</a> |
| 16  | <a href="#">7034823600</a><br>Bushing                       | <a href="#">Buy now</a> |
| 17  | <a href="#">7034818900</a><br>Retainer                      | <a href="#">Buy now</a> |
| 18  | <a href="#">7034823400</a><br>Roller, detent                | <a href="#">Buy now</a> |
| 19  | <a href="#">7034834501</a><br>Cable end, remote control 2   | <a href="#">Buy now</a> |
| 20  | <a href="#">7034835800</a><br>Anchor, cable                 | <a href="#">Buy now</a> |
| 21  | <a href="#">7034824400</a><br>Spring, free accel.           | <a href="#">Buy now</a> |
| 22  | <a href="#">7034823800</a><br>Spring, detent                | <a href="#">Buy now</a> |
| 23  | <a href="#">7034824600</a><br>Spacer 1                      | <a href="#">Buy now</a> |
| 24  | <a href="#">7034822700</a><br>Spring, neutral lock          | <a href="#">Buy now</a> |
| 25  | <a href="#">7038259400</a><br>Clamp<br>WITH PT/T SW.        | <a href="#">Buy now</a> |
| 26  | <a href="#">7034822600</a><br>Plate, stopper                | <a href="#">Buy now</a> |
| 27  | <a href="#">7034822200</a><br>Grip, control lever<br>SINGLE | <a href="#">Buy now</a> |
| 28  | <a href="#">7034822300</a><br>Lock, neutral                 | <a href="#">Buy now</a> |
| 29  | <a href="#">7034822500</a><br>Cover                         | <a href="#">Buy now</a> |

# Remote Control Assy

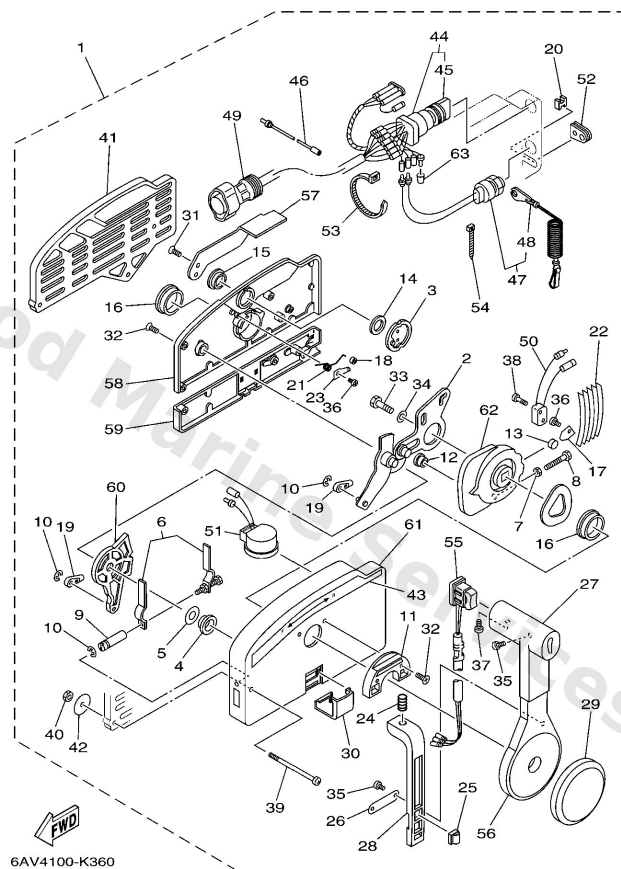

| Ref | Part  |                         |
|-----|---|-------------------------|
| 30  | <a href="#">7034821900</a><br>Cover, lead                             | <a href="#">Buy now</a> |
| 31  | <a href="#">7034828100</a><br>Screw, flat head                        | <a href="#">Buy now</a> |
| 32  | <a href="#">7034828200</a><br>Screw                                   | <a href="#">Buy now</a> |
| 33  | <a href="#">9738008030</a><br>Bolt, hexagon (fj1)                     | <a href="#">Buy now</a> |
| 34  | <a href="#">9299008600</a><br>Washer, plain (663)                     | <a href="#">Buy now</a> |
| 35  | <a href="#">9858004010</a><br>Screw, pan head (e56)                   | <a href="#">Buy now</a> |
| 36  | <a href="#">9858004006</a><br>Screw, pan head (7h3)                   | <a href="#">Buy now</a> |
| 37  | <a href="#">9858005010</a><br>Screw, pan head(62x)                    | <a href="#">Buy now</a> |
| 38  | <a href="#">9858003015</a><br>Screw, pan head (n151)                  | <a href="#">Buy now</a> |
| 39  | <a href="#">7034829110</a><br>Screw                                   | <a href="#">Buy now</a> |
| 40  | <a href="#">9538006600</a><br>Nut(661)                                | <a href="#">Buy now</a> |
| 41  | <a href="#">7034829310</a><br>Spacer, remote control<br><b>SINGLE</b> | <a href="#">Buy now</a> |
| 42  | <a href="#">7014828700</a><br>Washer 1                                | <a href="#">Buy now</a> |
| 43  | <a href="#">7034821500</a><br>Graphic                                 | <a href="#">Buy now</a> |
| 44  | <a href="#">7038251043</a><br>Main switch assembly                    | <a href="#">Buy now</a> |

# Remote Control Assy

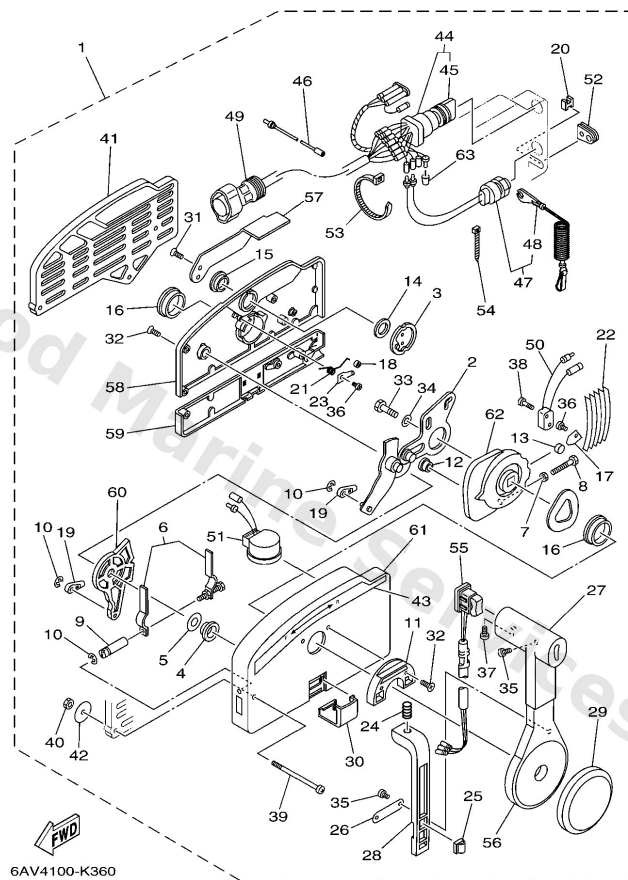

6AV4100-K360

| Ref | Part   |                         |
|-----|--|-------------------------|
| 45  | <a href="#">7038257700</a><br>Cap, key                                     | <a href="#">Buy now</a> |
| 46  | <a href="#">7038253100</a><br>Wire, lead                                   | <a href="#">Buy now</a> |
| 47  | <a href="#">6888257501</a><br>Engine stop switch assembly                  | <a href="#">Buy now</a> |
| 48  | <a href="#">6828255600</a><br>Lanyard, stop switch                         | <a href="#">Buy now</a> |
| 49  | <a href="#">6888258A20</a><br>10p main harness mec 2m (6ft)<br>(10P)       | <a href="#">Buy now</a> |
| 50  | <a href="#">7038254000</a><br>Neutral switch assembly                      | <a href="#">Buy now</a> |
| 51  | <a href="#">7038338310</a><br>Buzzer                                       | <a href="#">Buy now</a> |
| 52  | <a href="#">7034828400</a><br>Grommet                                      | <a href="#">Buy now</a> |
| 53  | <a href="#">7038259100</a><br>Band   | <a href="#">Buy now</a> |
| 54  | <a href="#">7038259200</a><br>Band   | <a href="#">Buy now</a> |
| 55  | <a href="#">7034822400</a><br>Cover, control lever<br>WITHOUT PT/T SW.     | <a href="#">Buy now</a> |
| 55  | <a href="#">7038256302</a><br>Trim & tilt switch assembly<br>WITH PT/T SW. | <a href="#">Buy now</a> |
| 56  | <a href="#">7034822100</a><br>Grip   | <a href="#">Buy now</a> |
| 57  | <a href="#">7034815200</a><br>Knob, free accel                             | <a href="#">Buy now</a> |
| 58  | <a href="#">7034821200</a><br>Rear housing                                 | <a href="#">Buy now</a> |

## Remote Control Assy

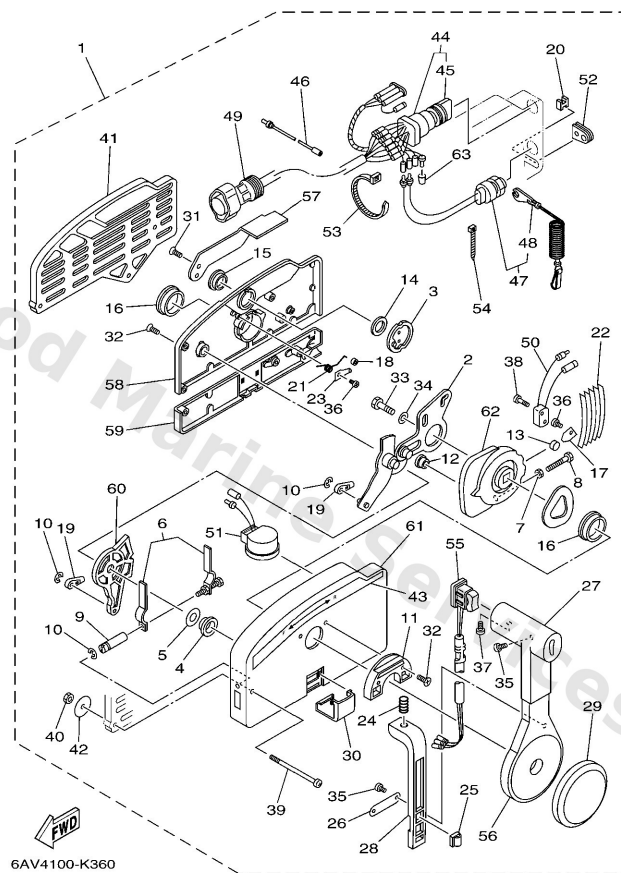

| Ref | Part  |                         |
|-----|---|-------------------------|
| 59  | <a href="#">7034821300</a><br>Back, panel             | <a href="#">Buy now</a> |
| 60  | <a href="#">7034827100</a><br>Arm, shift              | <a href="#">Buy now</a> |
| 61  | <a href="#">7034821102</a><br>Housing,1               | <a href="#">Buy now</a> |
| 62  | <a href="#">7034823200</a><br>Drive gear              | <a href="#">Buy now</a> |
| 63  | <a href="#">7038254200</a><br>Cap<br>FOR 703-48201-17 | <a href="#">Buy now</a> |

## Remote Control Box

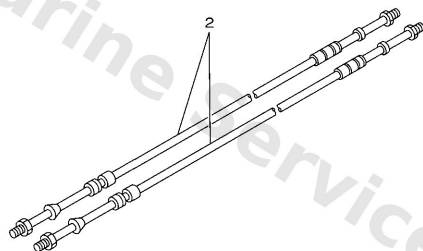
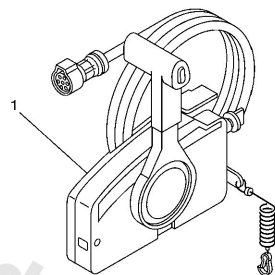

  
67M0100-8280

| Ref | Part   |                         |
|-----|--|-------------------------|
| 1   | <a href="#">7034820117</a><br>Remote control assembly (10p)<br>AP WITHOUT PT/T SW.   | <a href="#">Buy now</a> |
| 1   | <a href="#">7034820518</a><br>Remote control assembly (10p, ptt)<br>AP WITH PT/T SW. | <a href="#">Buy now</a> |
| 2   | <a href="#">7014831080</a><br>Cable, Remote Control L=10F<br>UR                      | <a href="#">Buy now</a> |
| 2   | <a href="#">7014831090</a><br>Cable, Remote Control L=11F<br>UR                      | <a href="#">Buy now</a> |
| 2   | <a href="#">7014832000</a><br>Cable, Remote Control L=12F<br>UR                      | <a href="#">Buy now</a> |

# Repair Kit 1

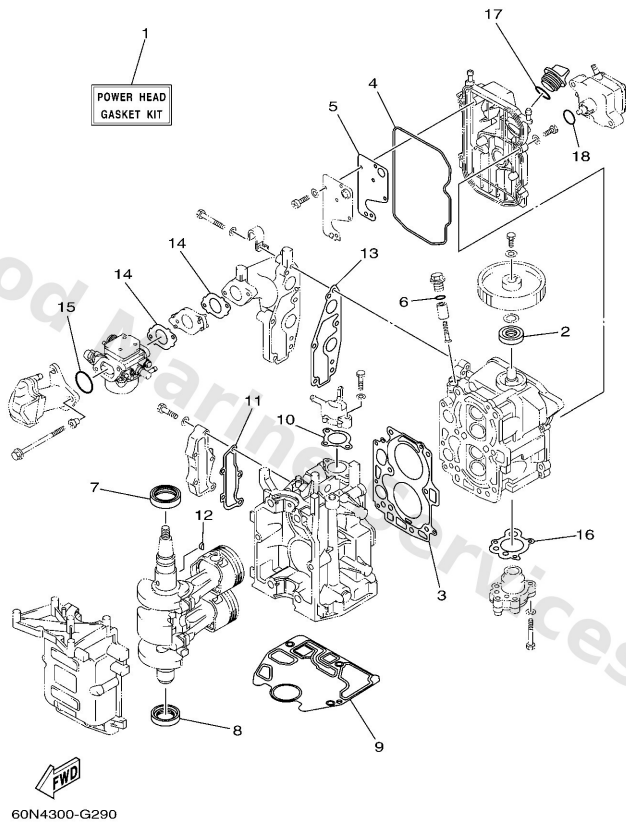

| Ref | Part  |                         |
|-----|---|-------------------------|
| 1   | <a href="#">68TW000100</a><br>Power head gasket kit       | <a href="#">Buy now</a> |
| 2   | <a href="#">9310218M21</a><br>Oil seal (6g8)              | <a href="#">Buy now</a> |
| 3   | <a href="#">68T1118100</a><br>Gasket, cylinder head 1     | <a href="#">Buy now</a> |
| 4   | <a href="#">68T1135600</a><br>Seal, cylinder 2            | <a href="#">Buy now</a> |
| 5   | <a href="#">68T11169A0</a><br>Gasket, breather cover      | <a href="#">Buy now</a> |
| 6   | <a href="#">9321013M63</a><br>O-ring (6g8)                | <a href="#">Buy now</a> |
| 7   | <a href="#">9310230M22</a><br>Oil seal (6g8)              | <a href="#">Buy now</a> |
| 8   | <a href="#">9310125M69</a><br>Oil seal                    | <a href="#">Buy now</a> |
| 9   | <a href="#">68T1135100</a><br>Gasket, cylinder            | <a href="#">Buy now</a> |
| 10  | <a href="#">60RE2414A0</a><br>Gasket, cover               | <a href="#">Buy now</a> |
| 11  | <a href="#">68T41114A0</a><br>Gasket, exhaust outer cover | <a href="#">Buy now</a> |
| 12  | <a href="#">9028003M01</a><br>Key woodruff 146115450000   | <a href="#">Buy now</a> |
| 13  | <a href="#">68T1364500</a><br>Gasket, manifold 1          | <a href="#">Buy now</a> |
| 14  | <a href="#">60RE3646A0</a><br>Gasket, manifold 2          | <a href="#">Buy now</a> |
| 15  | <a href="#">9321031MJ5</a><br>O-ring                      | <a href="#">Buy now</a> |



# Repair Kit 1

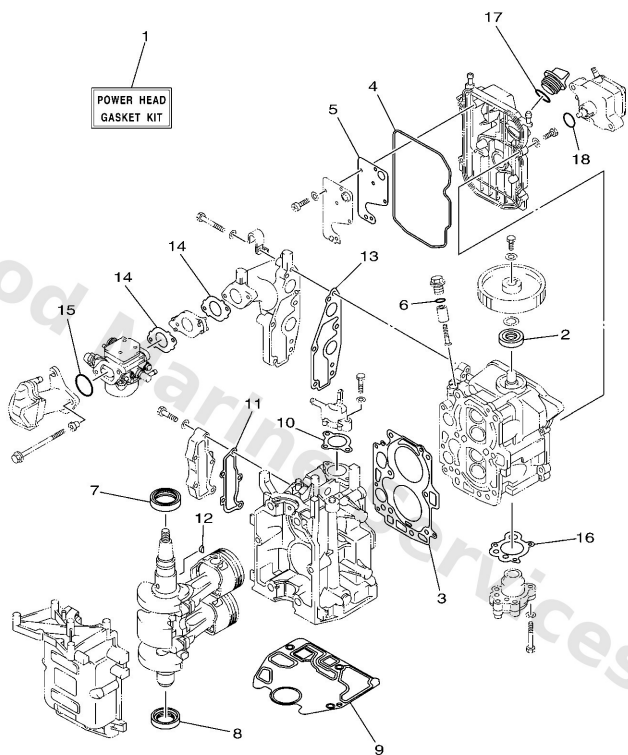

60N4300-G290

| Ref | Part   |                         |
|-----|--|-------------------------|
| 16  | <a href="#">68T1332900</a><br>Gasket, pump cover | <a href="#">Buy now</a> |
| 17  | <a href="#">9321024M79</a><br>O-ring             | <a href="#">Buy now</a> |
| 18  | <a href="#">9321020M65</a><br>O-ring             | <a href="#">Buy now</a> |

## Repair Kit 2

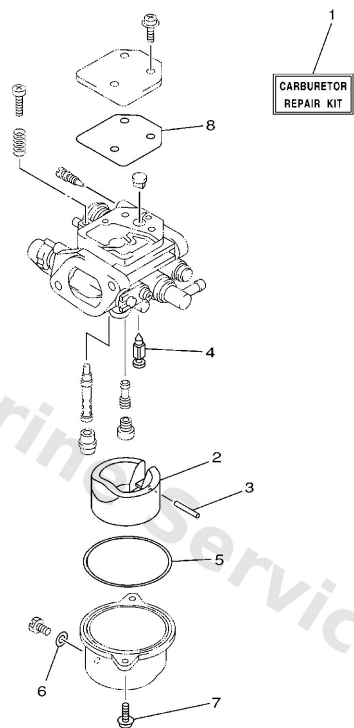

  
68R0100-0260

| Ref | Part  |                         |
|-----|---|-------------------------|
| 1   | <a href="#">68TW009300</a><br>Carburetor repair kit | <a href="#">Buy now</a> |
| 2   | <a href="#">68T1438500</a><br>Float                 | <a href="#">Buy now</a> |
| 3   | <a href="#">67D1438600</a><br>Pin, float            | <a href="#">Buy now</a> |
| 4   | <a href="#">68T1454600</a><br>Valve, needle         | <a href="#">Buy now</a> |
| 5   | <a href="#">67D1498400</a><br>Gasket, float chamber | <a href="#">Buy now</a> |
| 6   | <a href="#">6J81495900</a><br>Gasket, drain screw   | <a href="#">Buy now</a> |
| 7   | <a href="#">9798004112</a><br>Screw, pan head (686) | <a href="#">Buy now</a> |
| 8   | <a href="#">67D1453600</a><br>Gasket                | <a href="#">Buy now</a> |

## Repair Kit 3

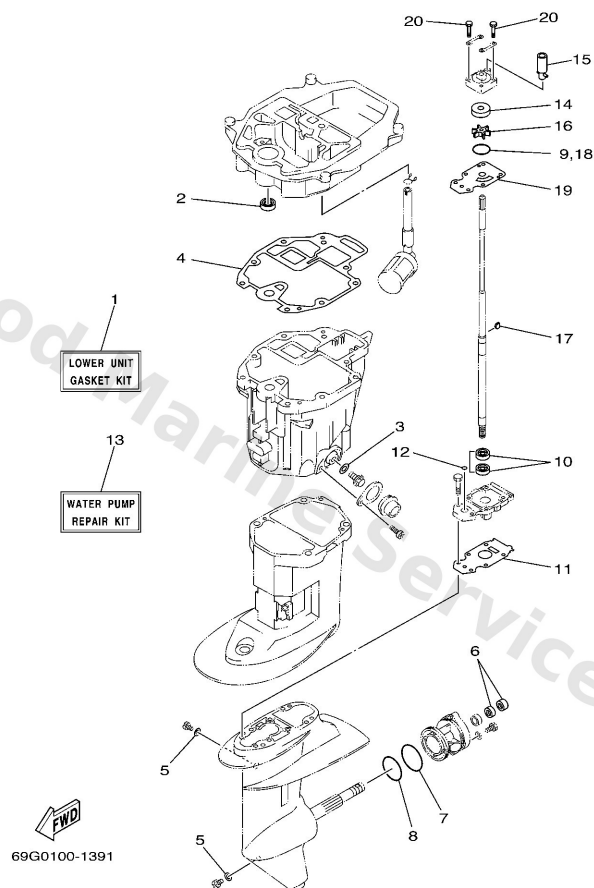

| Ref | Part   |                         |
|-----|--|-------------------------|
| 1   | <a href="#">69GW000120</a><br>Lower unit gasket kit  | <a href="#">Buy now</a> |
| 2   | <a href="#">9310112M70</a><br>Oil seal               | <a href="#">Buy now</a> |
| 3   | <a href="#">9043010M11</a><br>Gasket                 | <a href="#">Buy now</a> |
| 4   | <a href="#">68T1347500</a><br>Gasket                 | <a href="#">Buy now</a> |
| 5   | <a href="#">9043008020</a><br>Gasket                 | <a href="#">Buy now</a> |
| 6   | <a href="#">9310117054</a><br>Oil seal (17x30x6-650) | <a href="#">Buy now</a> |
| 7   | <a href="#">9321074316</a><br>O-ring (1j7)           | <a href="#">Buy now</a> |
| 8   | <a href="#">9321074M68</a><br>O-ring (6g8)           | <a href="#">Buy now</a> |
| 9   | <a href="#">9321044398</a><br>O-ring(55x)            | <a href="#">Buy now</a> |
| 10  | <a href="#">9310120048</a><br>Oil seal (20x30x6-648) | <a href="#">Buy now</a> |
| 11  | <a href="#">69G45315A0</a><br>Packing, lower casing  | <a href="#">Buy now</a> |
| 12  | <a href="#">9321006ME6</a><br>O-ring                 | <a href="#">Buy now</a> |
| 13  | <a href="#">69GW007800</a><br>Water pump repair kit  | <a href="#">Buy now</a> |
| 14  | <a href="#">63V4432200</a><br>Insert, cartridge      | <a href="#">Buy now</a> |
| 15  | <a href="#">68T4436600</a><br>Damper, water seal 2   | <a href="#">Buy now</a> |

## Repair Kit 3

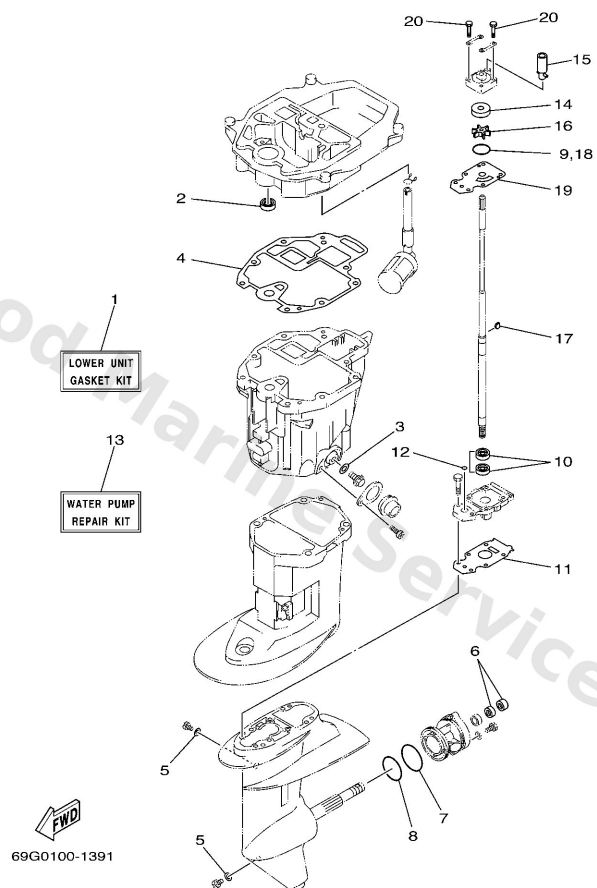

| Ref | Part   |                         |
|-----|--|-------------------------|
| 16  | <a href="#">63V4435201</a><br>Impeller               | <a href="#">Buy now</a> |
| 17  | <a href="#">6644433800</a><br>Key, woodruff          | <a href="#">Buy now</a> |
| 19  | <a href="#">68T4432300</a><br>Outer plate, cartridge | <a href="#">Buy now</a> |
| 20  | <a href="#">9708008045</a><br>Bolt, hexagon          | <a href="#">Buy now</a> |

# Starter

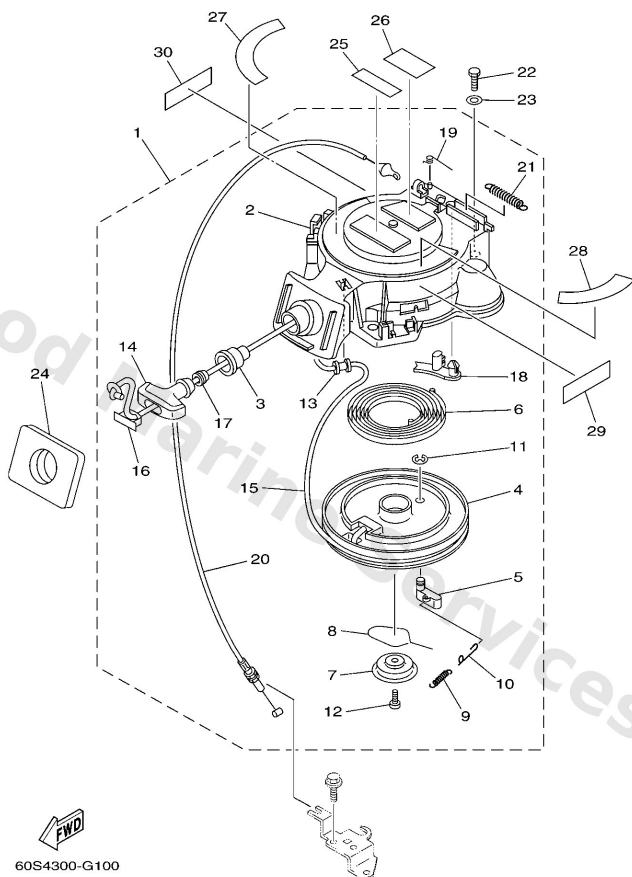

60S4300-G100

\*1: CUT FROM 50M ROLLS, PART NO. 90890-44373, CUTTING LENGTH 1.8M

\*1: A PRELEVER SUR BOBINE 50M, REFERENCE 90890-44373, LONGUEUR DE COUPE 1.8M

| Ref | Part   |                         |
|-----|--|-------------------------|
| 1   | <a href="#">68T1571013</a><br>Starter assembly   | <a href="#">Buy now</a> |
| 2   | <a href="#">68T1571103</a><br>Case, starter      | <a href="#">Buy now</a> |
| 3   | <a href="#">68T1579500</a><br>Guide, rope        | <a href="#">Buy now</a> |
| 4   | <a href="#">63V1571400</a><br>Drum, sheave       | <a href="#">Buy now</a> |
| 5   | <a href="#">63V1574100</a><br>Pawl, drive        | <a href="#">Buy now</a> |
| 6   | <a href="#">63V1571300</a><br>Spring, starter    | <a href="#">Buy now</a> |
| 7   | <a href="#">68T1571600</a><br>Plate, drive       | <a href="#">Buy now</a> |
| 8   | <a href="#">63V1570501</a><br>Spring, drive pawl | <a href="#">Buy now</a> |
| 9   | <a href="#">63V1576701</a><br>Spring             | <a href="#">Buy now</a> |
| 10  | <a href="#">68T1578400</a><br>Spring, return     | <a href="#">Buy now</a> |
| 11  | <a href="#">63V1574400</a><br>Circlip            | <a href="#">Buy now</a> |
| 12  | <a href="#">68T1579300</a><br>Screw              | <a href="#">Buy now</a> |
| 13  | <a href="#">68T1576400</a><br>Collar 1           | <a href="#">Buy now</a> |
| 14  | <a href="#">6G11575500</a><br>Handle, starter    | <a href="#">Buy now</a> |
| 15  | *<br>item_description<br>*1                      | <a href="#">Buy now</a> |

# Starter

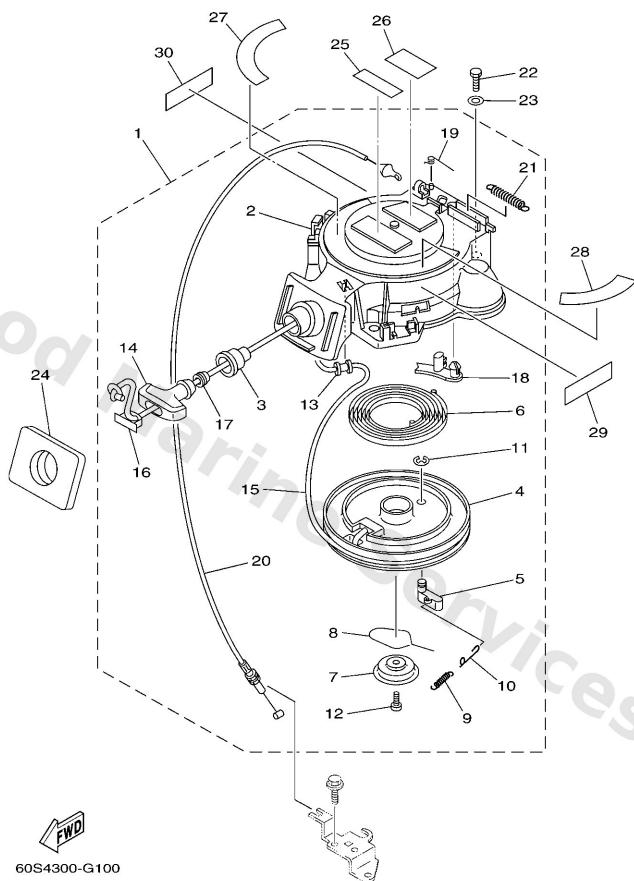

60S4300-G100

\*1: CUT FROM 50M ROLLS, PART NO.90890-44373, CUTTING LENGTH 1.8M  
 \*1: A PRELEVER SUR BOBINE 50M ,REFERENCE 90890-44373,  
 LONGUEUR DE COUPE 1.8M

| Ref | Part  |                         |
|-----|---|-------------------------|
| 16  | <a href="#">6G11577900</a><br>Cover                     | <a href="#">Buy now</a> |
| 17  | <a href="#">6A01578900</a><br>Damper                    | <a href="#">Buy now</a> |
| 18  | <a href="#">68T1579400</a><br>Stopper                   | <a href="#">Buy now</a> |
| 19  | <a href="#">66T1573400</a><br>Spring, return            | <a href="#">Buy now</a> |
| 20  | <a href="#">68T1577000</a><br>Cable comp., starter stop | <a href="#">Buy now</a> |
| 21  | <a href="#">66T1573100</a><br>Retainer, spring          | <a href="#">Buy now</a> |
| 22  | <a href="#">9709506020</a><br>Bolt(7u8)                 | <a href="#">Buy now</a> |
| 23  | <a href="#">9299506600</a><br>Washer, plain (646)       | <a href="#">Buy now</a> |
| 24  | <a href="#">68T1576200</a><br>Seal, rubber 2            | <a href="#">Buy now</a> |
| 25  | <a href="#">6AH8199540</a><br>Label, warning            | <a href="#">Buy now</a> |
| 26  | <a href="#">6AH8199550</a><br>Label, warning            | <a href="#">Buy now</a> |
| 27  | <a href="#">60RE343761</a><br>Mark caution nv/sav       | <a href="#">Buy now</a> |
| 28  | <a href="#">60RH571160</a><br>Mark caution              | <a href="#">Buy now</a> |
| 29  | <a href="#">6AH8199440</a><br>Label, safety             | <a href="#">Buy now</a> |
| 30  | <a href="#">6AH8199450</a><br>Label, safety             | <a href="#">Buy now</a> |

# Starting Motor

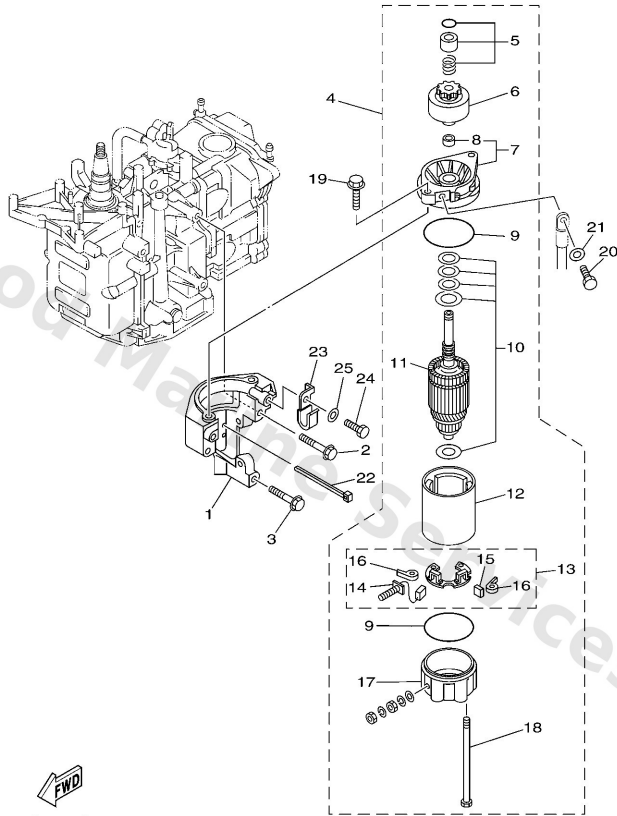

60S4300-G160

| Ref | Part  |                         |
|-----|---|-------------------------|
| 1   | <a href="#">68T818220194</a><br>Bracket, starting motor | <a href="#">Buy now</a> |
| 2   | <a href="#">9011908046</a><br>Bolt, with washer         | <a href="#">Buy now</a> |
| 3   | <a href="#">9011908020</a><br>Bolt, with washer         | <a href="#">Buy now</a> |
| 4   | <a href="#">68T8180000</a><br>Starting motor assembly   | <a href="#">Buy now</a> |
| 5   | <a href="#">68T8185700</a><br>Pinion stopper set        | <a href="#">Buy now</a> |
| 6   | <a href="#">6898180712</a><br>Pinion assembly           | <a href="#">Buy now</a> |
| 7   | <a href="#">6F58183010</a><br>Front cover assembly      | <a href="#">Buy now</a> |
| 8   | <a href="#">6898183100</a><br>Metal, front              | <a href="#">Buy now</a> |
| 9   | <a href="#">6898184711</a><br>O-ring                    | <a href="#">Buy now</a> |
| 10  | <a href="#">6898180911</a><br>Washer kit                | <a href="#">Buy now</a> |
| 11  | <a href="#">6898185011</a><br>Armature assembly         | <a href="#">Buy now</a> |
| 12  | <a href="#">6898181011</a><br>Stator ass'y              | <a href="#">Buy now</a> |
| 13  | <a href="#">6898184011</a><br>Brush holder assembly     | <a href="#">Buy now</a> |
| 14  | <a href="#">6898181111</a><br>Brush 1                   | <a href="#">Buy now</a> |
| 15  | <a href="#">6898181211</a><br>Brush 2                   | <a href="#">Buy now</a> |

# Starting Motor

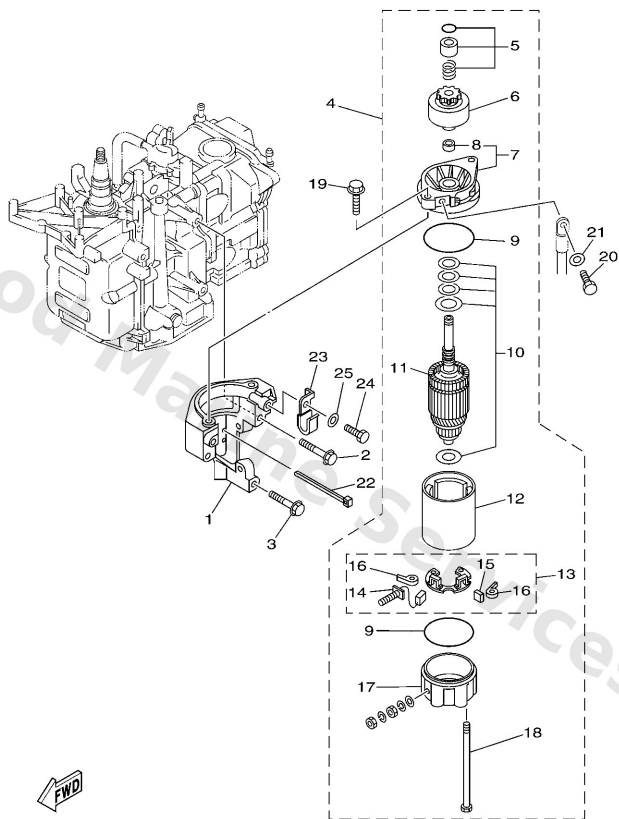

60S4300-G160

| Ref | Part  |                         |
|-----|---|-------------------------|
| 16  | <a href="#">6898181310</a><br>Spring, brush             | <a href="#">Buy now</a> |
| 17  | <a href="#">6898182011</a><br>Rear cover ass'y          | <a href="#">Buy now</a> |
| 18  | <a href="#">6898182610</a><br>Bolt                      | <a href="#">Buy now</a> |
| 19  | <a href="#">9011908M76</a><br>Bolt, with washer(6e5)    | <a href="#">Buy now</a> |
| 20  | <a href="#">9709508016</a><br>Bolt, hexagon deep recess | <a href="#">Buy now</a> |
| 21  | <a href="#">9299508600</a><br>Washer, plain (663)       | <a href="#">Buy now</a> |
| 22  | <a href="#">9046511M10</a><br>Clamp                     | <a href="#">Buy now</a> |
| 23  | <a href="#">9046508M99</a><br>Clamp                     | <a href="#">Buy now</a> |
| 24  | <a href="#">9709506012</a><br>Bolt(gh1)                 | <a href="#">Buy now</a> |
| 25  | <a href="#">9299506600</a><br>Washer, plain (646)       | <a href="#">Buy now</a> |



# Steering

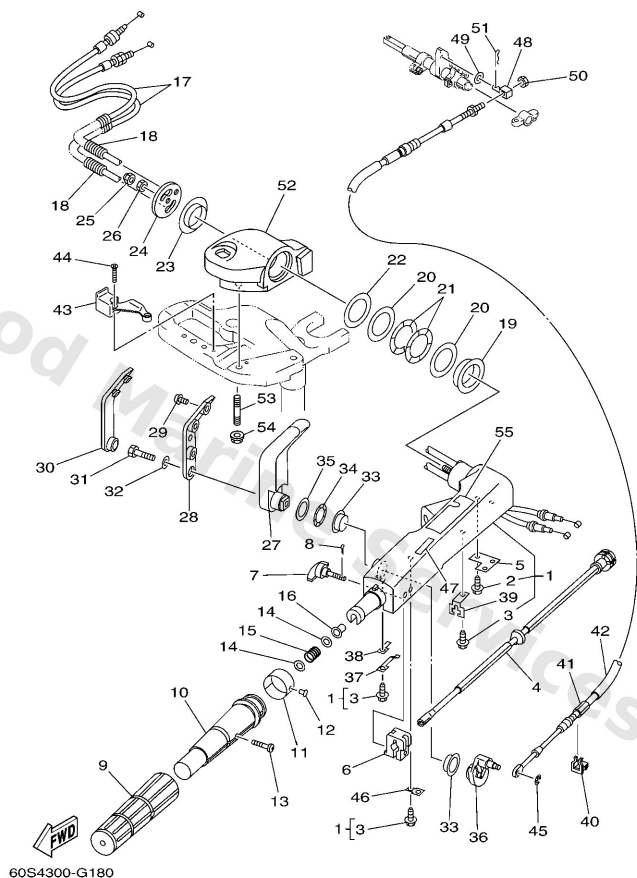

| Ref | Part  |                         |
|-----|---|-------------------------|
| 1   | <a href="#">60RG2101004D</a><br>Strg. handle assembly 1 | <a href="#">Buy now</a> |
| 2   | <a href="#">9010906M86</a><br>Bolt                      | <a href="#">Buy now</a> |
| 3   | <a href="#">9010906M80</a><br>Bolt                      | <a href="#">Buy now</a> |
| 4   | <a href="#">69G4213800</a><br>Lever, throttle           | <a href="#">Buy now</a> |
| 5   | <a href="#">65W4215900</a><br>Stay                      | <a href="#">Buy now</a> |
| 6   | <a href="#">6G14212600</a><br>Piece, friction           | <a href="#">Buy now</a> |
| 7   | <a href="#">65W4212500</a><br>Bolt, friction adjusting  | <a href="#">Buy now</a> |
| 8   | <a href="#">9149016010</a><br>Pin, cotter               | <a href="#">Buy now</a> |
| 9   | <a href="#">68DG217710</a><br>Rubber, handle            | <a href="#">Buy now</a> |
| 10  | <a href="#">68DG211901</a><br>Grip, steering han        | <a href="#">Buy now</a> |
| 11  | <a href="#">60RG213700</a><br>Indicator throttle        | <a href="#">Buy now</a> |
| 12  | <a href="#">9026902M09</a><br>Rivet(6I5)                | <a href="#">Buy now</a> |
| 13  | <a href="#">9015205011</a><br>Screw, countersunk        | <a href="#">Buy now</a> |
| 14  | <a href="#">9020110M02</a><br>Washer, plate(6g9)        | <a href="#">Buy now</a> |
| 15  | <a href="#">9050123800</a><br>Spring (655)              | <a href="#">Buy now</a> |

# Steering

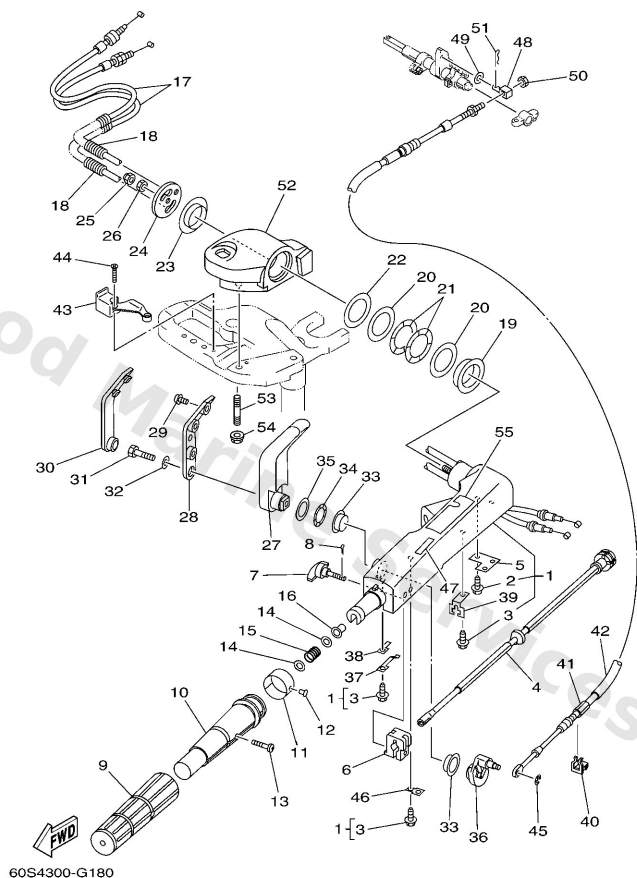

| Ref | Part  |                         |
|-----|---|-------------------------|
| 16  | <a href="#">9038608032</a><br>Bushing (650)           | <a href="#">Buy now</a> |
| 17  | <a href="#">60RF630110</a><br>Throttle cable assembly | <a href="#">Buy now</a> |
| 18  | <a href="#">9044707005</a><br>Hose, with spring       | <a href="#">Buy now</a> |
| 19  | <a href="#">66R4217100</a><br>Bushing                 | <a href="#">Buy now</a> |
| 20  | <a href="#">9020143M00</a><br>Washer, plate           | <a href="#">Buy now</a> |
| 21  | <a href="#">9020643M22</a><br>Washer, wave            | <a href="#">Buy now</a> |
| 22  | <a href="#">9020243M57</a><br>Washer, plate           | <a href="#">Buy now</a> |
| 23  | <a href="#">9038640M99</a><br>Bush                    | <a href="#">Buy now</a> |
| 24  | <a href="#">66M4213101</a><br>Cover, handle steering  | <a href="#">Buy now</a> |
| 25  | <a href="#">9578010300</a><br>Nut, nylon (6e5)        | <a href="#">Buy now</a> |
| 26  | <a href="#">9538010700</a><br>Nut (682)               | <a href="#">Buy now</a> |
| 27  | <a href="#">66R44111004D</a><br>Handle, gear shift    | <a href="#">Buy now</a> |
| 28  | <a href="#">66R4417300</a><br>Lever, shift control    | <a href="#">Buy now</a> |
| 29  | <a href="#">9015906M18</a><br>Screw, with washer(6b0) | <a href="#">Buy now</a> |
| 30  | <a href="#">66R4212900</a><br>Bushing, rubber         | <a href="#">Buy now</a> |

# Steering

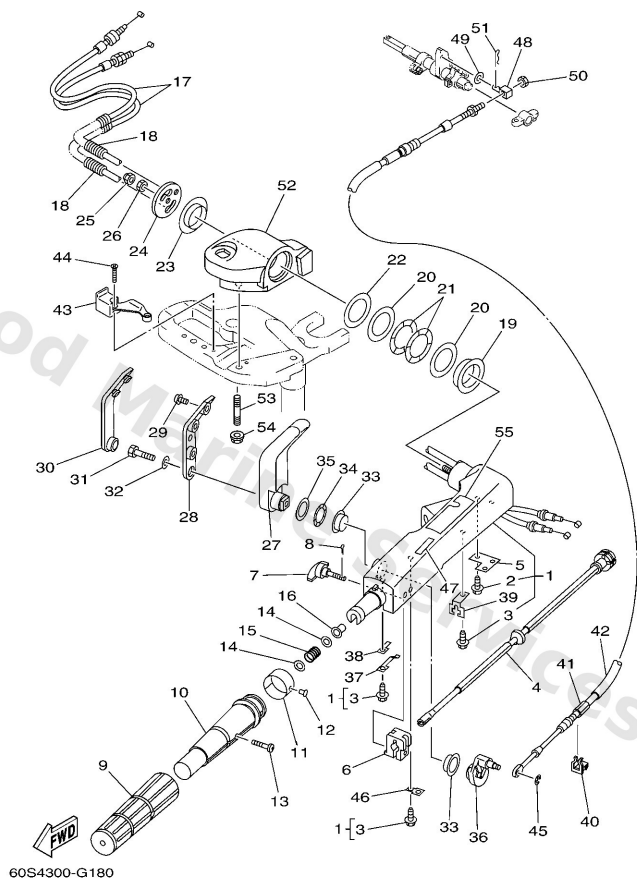

| Ref | Part  |                         |
|-----|---|-------------------------|
| 31  | <a href="#">9709508030</a><br>Bolt, hexagon (fj1) | <a href="#">Buy now</a> |
| 32  | <a href="#">9299508600</a><br>Washer, plain (663) | <a href="#">Buy now</a> |
| 33  | <a href="#">9038626MA3</a><br>Bush                | <a href="#">Buy now</a> |
| 34  | <a href="#">9020626M25</a><br>Washer, wave        | <a href="#">Buy now</a> |
| 35  | <a href="#">9020226M59</a><br>Washer, plate       | <a href="#">Buy now</a> |
| 36  | <a href="#">68T4411301</a><br>Cam plate, handle   | <a href="#">Buy now</a> |
| 37  | <a href="#">66R4411600</a><br>Spring              | <a href="#">Buy now</a> |
| 38  | <a href="#">66R4411800</a><br>Bracket             | <a href="#">Buy now</a> |
| 39  | <a href="#">66R4853800</a><br>Clamp, cable 1      | <a href="#">Buy now</a> |
| 40  | <a href="#">63D4853800</a><br>Clamp, cable 1      | <a href="#">Buy now</a> |
| 41  | <a href="#">68T4832101</a><br>Cable               | <a href="#">Buy now</a> |
| 42  | <a href="#">9044615002</a><br>Hose                | <a href="#">Buy now</a> |
| 43  | <a href="#">68T8259410</a><br>Clamp               | <a href="#">Buy now</a> |
| 44  | <a href="#">9015105003</a><br>Screw, countersunk  | <a href="#">Buy now</a> |
| 45  | <a href="#">9908004600</a><br>Circlip (eu0)       | <a href="#">Buy now</a> |

# Steering

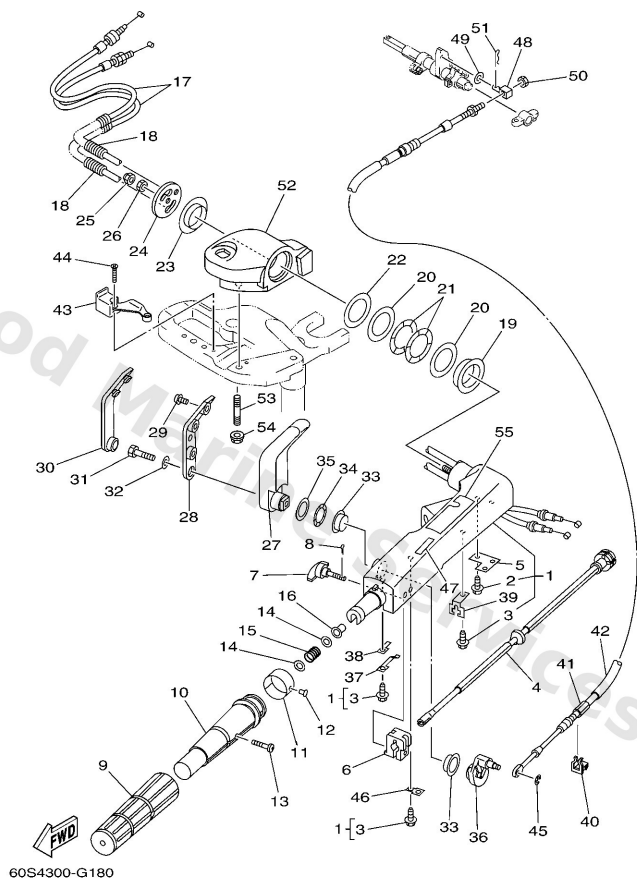

| Ref | Part  |                         |
|-----|---|-------------------------|
| 46  | <a href="#">66R4411400</a><br>Stopper                   | <a href="#">Buy now</a> |
| 47  | <a href="#">60RG419100</a><br>Indicator, shift          | <a href="#">Buy now</a> |
| 48  | <a href="#">66R4834400</a><br>Cable end, remote control | <a href="#">Buy now</a> |
| 49  | <a href="#">9020106M62</a><br>Washer, plate (6e5)       | <a href="#">Buy now</a> |
| 50  | <a href="#">9017005M38</a><br>Nut                       | <a href="#">Buy now</a> |
| 51  | <a href="#">9149020012</a><br>Pin, cotter (648)         | <a href="#">Buy now</a> |
| 52  | <a href="#">60RG2121104D</a><br>Bracket                 | <a href="#">Buy now</a> |
| 53  | <a href="#">9011610040</a><br>Bolt, stud                | <a href="#">Buy now</a> |
| 54  | <a href="#">9017910M33</a><br>Nut                       | <a href="#">Buy now</a> |
| 55  | <a href="#">60RE571Y60</a><br>-                         | <a href="#">Buy now</a> |

# Steering Guide

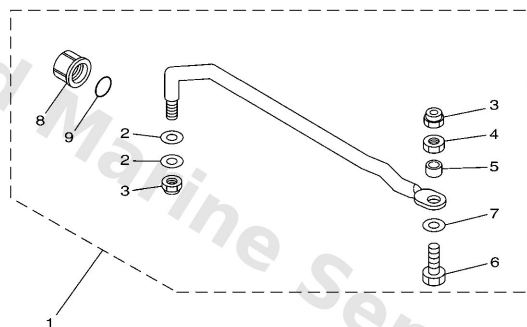

6AU1100-G300

| Ref | Part  |                         |
|-----|---|-------------------------|
| 1   | <a href="#">68T6135010</a><br>Steering guide attachment kit<br>AP | <a href="#">Buy now</a> |
| 2   | <a href="#">9020110M20</a><br>Washer, plate (663)                 | <a href="#">Buy now</a> |
| 3   | <a href="#">9018509M01</a><br>Nut, nylon (663)                    | <a href="#">Buy now</a> |
| 4   | <a href="#">9017009M03</a><br>Nut (689)                           | <a href="#">Buy now</a> |
| 5   | <a href="#">9038710M42</a><br>Coller (688)                        | <a href="#">Buy now</a> |
| 6   | <a href="#">6E56135500</a><br>Bolt                                | <a href="#">Buy now</a> |
| 7   | <a href="#">9020110M63</a><br>Washer, plate                       | <a href="#">Buy now</a> |
| 8   | <a href="#">6E54314501</a><br>Cap, clamp bracket                  | <a href="#">Buy now</a> |
| 9   | <a href="#">9321016275</a><br>O-ring                              | <a href="#">Buy now</a> |

## Top Cowling

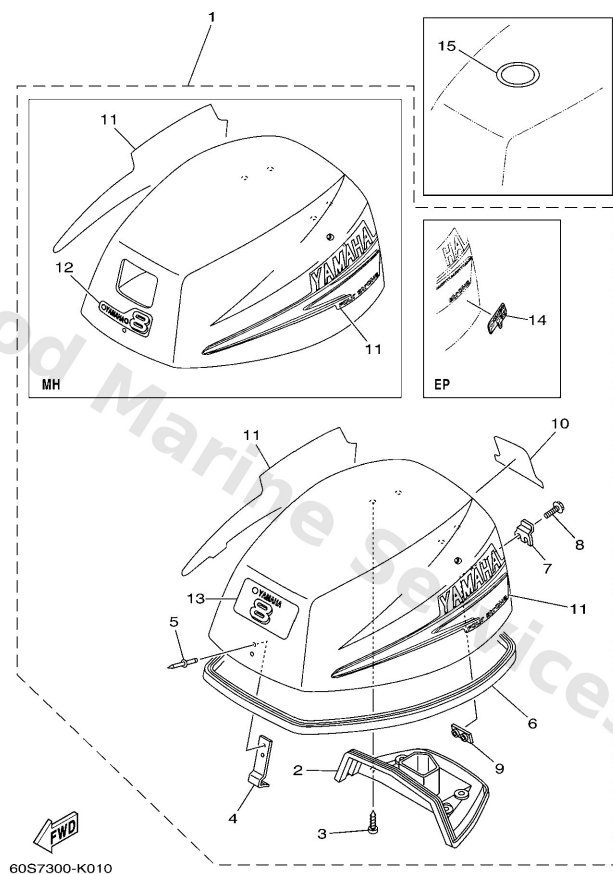

60S7300-K010

| Ref | Part   |                         |
|-----|--|-------------------------|
| 1   | <a href="#">60SG2610004D</a><br>Top Cowling assembly       | <a href="#">Buy now</a> |
| 1   | <a href="#">60SG2610104D</a><br>Top Cowling Ass'y          | <a href="#">Buy now</a> |
| 1   | <a href="#">60SG2610304D</a><br>Top Cowling assembly       | <a href="#">Buy now</a> |
| 2   | <a href="#">60RG261300</a><br>Molding Air Duct             | <a href="#">Buy now</a> |
| 3   | <a href="#">9778060516</a><br>Screw, panhead tapping (j20) | <a href="#">Buy now</a> |
| 4   | <a href="#">6G14265102</a><br>Hook                         | <a href="#">Buy now</a> |
| 5   | <a href="#">9026604M04</a><br>Rivet(6e7)                   | <a href="#">Buy now</a> |
| 6   | <a href="#">60R4261500</a><br>Seal                         | <a href="#">Buy now</a> |
| 7   | <a href="#">60R4265200</a><br>Hook                         | <a href="#">Buy now</a> |
| 8   | <a href="#">9759505514</a><br>Bolt, w/ plain               | <a href="#">Buy now</a> |
| 9   | <a href="#">68T4264900</a><br>Holder, clamp band           | <a href="#">Buy now</a> |
| 10  | <a href="#">69G4267820</a><br>Graphic, rear                | <a href="#">Buy now</a> |
| 11  | <a href="#">68TW007020</a><br>Graphic Set                  | <a href="#">Buy now</a> |
| 11  | <a href="#">68TW007060</a><br>Graphic set                  | <a href="#">Buy now</a> |
| 12  | <a href="#">68T4267700</a><br>Graphic, front               | <a href="#">Buy now</a> |

## Top Cowling

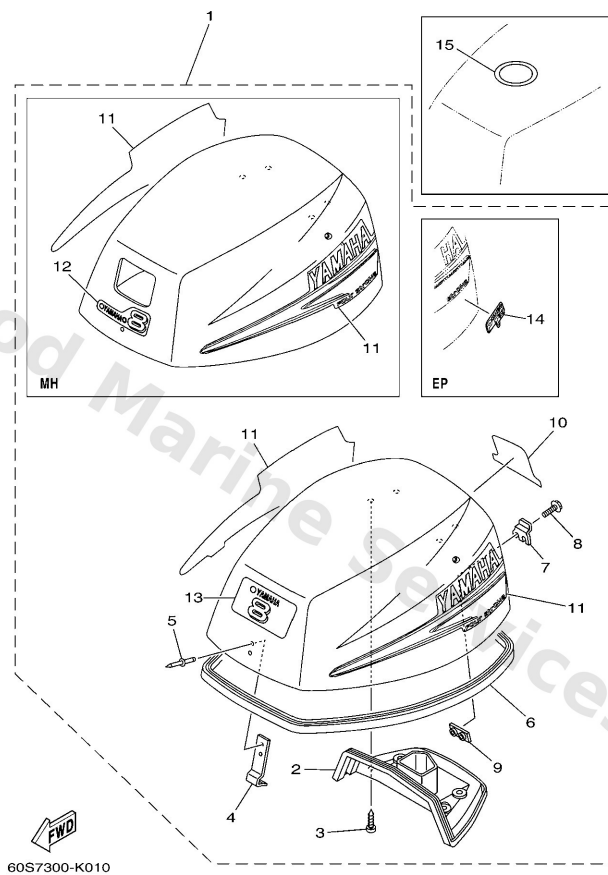

| Ref | Part  |                         |
|-----|---|-------------------------|
| 13  | <a href="#">69G4268610</a><br>Emblem, Front   | <a href="#">Buy now</a> |
| 14  | <a href="#">69A4267500</a><br>Graphic, side 1 | <a href="#">Buy now</a> |
| 15  | <a href="#">60RE343400</a><br>Label, Caution  | <a href="#">Buy now</a> |

# Upper Casing

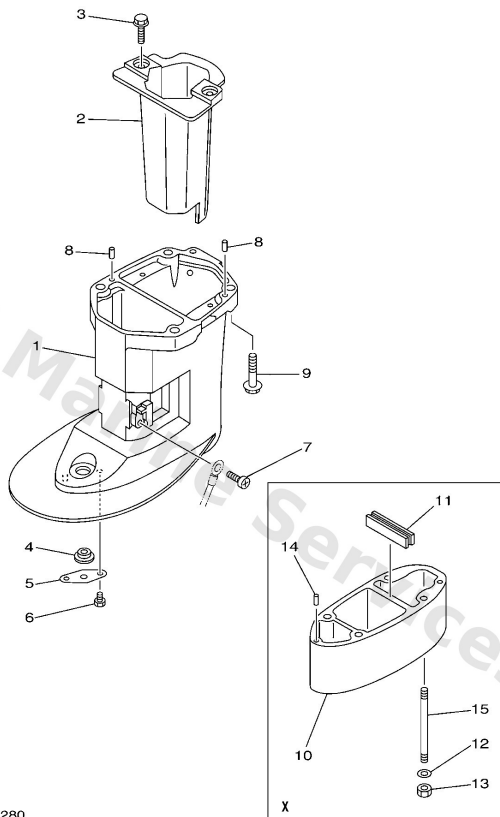

| Ref | Part  |                         |
|-----|---|-------------------------|
| 1   | <a href="#">60RG5111104D</a><br>Casing, upper                 | <a href="#">Buy now</a> |
| 2   | <a href="#">60RE471100CA</a><br>Muffler 1                     | <a href="#">Buy now</a> |
| 3   | <a href="#">9757506514</a><br>Bolt, hexagon w/w deep recess   | <a href="#">Buy now</a> |
| 4   | <a href="#">9048014M54</a><br>Grommet                         | <a href="#">Buy now</a> |
| 5   | <a href="#">68T4532100</a><br>Plate                           | <a href="#">Buy now</a> |
| 6   | <a href="#">9709506008</a><br>Bolt (fj1)                      | <a href="#">Buy now</a> |
| 7   | <a href="#">9788505008</a><br>Screw, pan head                 | <a href="#">Buy now</a> |
| 14  | <a href="#">9360412M07</a><br>Pin, dowel (688)<br>X(24.6")    | <a href="#">Buy now</a> |
| 9   | <a href="#">9757508535</a><br>Bolt(70w)                       | <a href="#">Buy now</a> |
| 10  | <a href="#">60SG5211204D</a><br>Extension<br>X(24.6")         | <a href="#">Buy now</a> |
| 11  | <a href="#">63V4512700</a><br>Seal<br>X(24.6")                | <a href="#">Buy now</a> |
| 12  | <a href="#">9299008600</a><br>Washer, plain (663)<br>X(24.6") | <a href="#">Buy now</a> |
| 13  | <a href="#">9538008600</a><br>Nut (661)<br>X(24.6")           | <a href="#">Buy now</a> |
| 15  | <a href="#">9011608M62</a><br>Bolt, stud<br>X(24.6")          | <a href="#">Buy now</a> |



# Valve

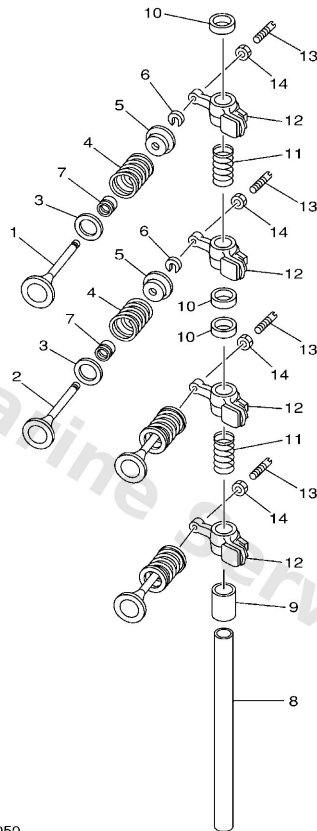

  
68R0010-0050

| Ref | Part  |                         |
|-----|---|-------------------------|
| 1   | <a href="#">6AU1211100</a><br>Valve, intake             | <a href="#">Buy now</a> |
| 2   | <a href="#">6AU1212100</a><br>Valve, exhaust            | <a href="#">Buy now</a> |
| 3   | <a href="#">68T1211600</a><br>Seat, valve spring        | <a href="#">Buy now</a> |
| 4   | <a href="#">60R1211300</a><br>Spring, valve inne        | <a href="#">Buy now</a> |
| 5   | <a href="#">7NJ1211700</a><br>Retainer, valve spring    | <a href="#">Buy now</a> |
| 6   | <a href="#">7NJ1211800</a><br>Cotter, valve             | <a href="#">Buy now</a> |
| 7   | <a href="#">51Y1211900</a><br>Seal, valve stem          | <a href="#">Buy now</a> |
| 8   | <a href="#">68T1214600</a><br>Shaft, rocker             | <a href="#">Buy now</a> |
| 9   | <a href="#">9038713M56</a><br>Collar (6g8)              | <a href="#">Buy now</a> |
| 10  | <a href="#">9038714M03</a><br>Collar                    | <a href="#">Buy now</a> |
| 11  | <a href="#">9050112M40</a><br>Spring, compression (6g8) | <a href="#">Buy now</a> |
| 12  | <a href="#">68T1215100</a><br>Arm, valve rocker         | <a href="#">Buy now</a> |
| 13  | <a href="#">6G81215900</a><br>Screw, valve adjusting    | <a href="#">Buy now</a> |
| 14  | <a href="#">6G81215800</a><br>Nut, lock                 | <a href="#">Buy now</a> |

# Disclaimer

This document is provided for convenience only. It is **not** an official Yamaha publication and is **not supplied, endorsed, or approved** by Yamaha Motor Co., Ltd.

Reasonable efforts are made to keep information accurate; however diagrams, part references, supersessions, descriptions, and applicability may contain errors or omissions. Specifications and part availability may change without notice.

You are responsible for confirming the correct parts for your engine (including model code, year, serial range, and any superseded part numbers) before ordering or fitting.